Tonight: Cloudy
Saturday: Showers

Victoria Times

Prevue Puzzle Prize $200

94th YEAR, No. 233 ★ VICTORIA, BRITISH COLUMBIA, FRIDAY, APRIL 14, 1978 15 CENTS DAILY, 30 CENTS SATURDAY

Sightseers Off To North Pole

TORONTO (CP) — A group of 35 men left Toronto on Thursday on what one member of the party said was the first tourist excursion to the North Pole.

"As far as I know, it appears ours will be the first non-scientific, non-technical visit to the Pole," said Alex Campbell, 51, who organized the trip with other members of the Engineers' Club of Toronto.

The week-long trip, three years in the planning, will cover more than 22,000 kilometres and cost each member about $1,550.

In an interview before he left, Campbell said the trip was arranged in co-operation with Wardair, an Edmonton-based charter airline that Campbell says is interested in being the first airline to offer charter flights to the Pole.

Using three Twin Otter fixed-wing aircraft chartered through Wardair, the group will fly from Inuvik in the western Arctic to Frobisher Bay in the east. The trip will swing north to CFB Alert and then make the final hop to the Pole.

An appeal to Defence Minister Barney Danson helped solve a critical fuel problem for the final leg between CFB Alert and the Pole, a round-trip distance of 2,400 km, Campbell said.

A lead aircraft will cache fuel on the ice about 400 km from the Pole and then fly on to the Pole to assess landing conditions. If conditions are right, the crew will mark the position with a radio beacon and dye and call up the two following aircraft.

The youngest member in the group is 39, the eldest more than 70, with most in their 50s or late 40s.

Campbell said there are 17 company presidents, six vice-presidents, one board chairman, and various professionals, including a dentist, a doctor and a journalist.

To prepare for the trip, some group members purchased arctic clothes worth more than $750, not including a special down-filled sleeping bag worth about $250.

Roly Nicholls, a 48-year-old general contractor, said an important aspect of the trip is to establish a Canadian presence in the Arctic.

In 1968, Americans reached the Pole on snowmobiles, last year a Russian icebreaker arrived and currently there are at least two Japanese expeditions in the area.

Blowing Whistle On Crime

VANCOUVER (CP) — About 300 pensioners will be able to blow the whistle on criminals through a police scheme to crack down on muggings and assaults in the east side of the city.

Senior citizens will wear the whistles around their wrists or neck and blow them in emergencies, said Sergeant Bill Marshall.

He said six pensioners have been robbed in the area in the past year and residents are taking advantage of team policing to air their fears.

Marshall said the department is seeking financial help from charitable organizations and local businesses to buy 1,000 whistles, valued at $110.

The whistles should prove invaluable in cases of criminal attacks or accidental falls where the victim needs help, Marshall said, adding that seniors will feel safer when walking to bingo in the evenings knowing they can signal for help.

'BACKING SEPARATISTS'

Angry PM Lashes Tories and West

OTTAWA (CP) — Prime Minister Trudeau accused opposition parties today of supporting Quebec separatism by backing the position of the Parti Quebecois that the federal government has intruded in provincial affairs through its sales tax cut proposals.

The accusation came during a stormy Commons question period in which the prime minister also accused Western premiers of deliberately criticizing the federal budget proposal in an attempt to help Opposition Leader Joe Clark.

As the Commons question period opened, Clark peppered Finance Minister Jean Chretien and Trudeau with questions about a communique issued by Western premiers Thursday calling the federal proposal an intrusion into provincial affairs.

Trudeau said the provinces were not forced into lowering their sales taxes, but the provincial finance ministers agreed to the move, except for Quebec. Chretien made a strenuous effort to visit the western provinces and get their agreement, Trudeau said.

"Now I find it passing strange that they are having second thoughts and playing politics to help the leader of the Opposition," the prime minister added.

Manitoba and Alberta have Progressive Conservative governments, Saskatchewan has a New Democratic Party administration and British Columbia is ruled by the Social Credit party.

The statement released by the premiers Thursday said they were "sharply critical of the unilateral and intrusive way in which (the sales tax proposal) had been put forward."

Trudeau said if the premiers want to discuss changing the sales tax reductions, they can come to Ottawa and he will talk to them. But he added: "They weren't forced into it."

The finance minister said there were months of discussion about the proposal, starting last October. He said he had made special accommodation for provincial finance ministers who wanted to extend sales tax reductions beyond the original six-month proposal.

Clark noted that there now are five provinces upset about Ottawa's budget move, counting Quebec which has countered with a disputed proposal to eliminate its sales tax only for certain products.

Quebec has already counter-offered the federal move, offering to end its sales tax for 50 weeks on selected items, rather than give across-the-board reductions like other provinces.

As a result, Ottawa is only partly compensating Quebec's revenue loss, offering about $37 million rather than the $220 million originally offered if sales tax reductions are extended to other products.

John Crosbie (PC—St. John's East) said this is a federal strong-arm tactic that endangers Confederation. Other opposition MPs also stressed the harm that Ottawa's position causes national unity.

"Now I find the opposition is supporting a separatist

See ANGRY page 28

Dollar Keeps On Bleeding

MONTREAL (CP) — The Canadian dollar continued to come under heavy pressure on New York money markets today, dropping to a new record low.

In early active trading, the dollar plunged as low as 86.67 U.S. cents, down more than a quarter-of-a-cent from Thursday's close of 86.93 U.S. cents. But by mid-day profit-taking helped the currency recover somewhat to 86.76 U.S. cents.

Until today, the dollar had not traded below the 86.77 U.S. cent mark, which was the low for the currency in May, 1933. In April, 1933, when foreign exchange markets were in turmoil, the dollar hit a low of 82.47 U.S. cents before bouncing back the following month.

Traders in the interbank wholesale market said they were surprised the dollar is continuing to drop, especially since it has fallen so much already this week. The dollar has lost three-quarters-of-a-cent since Monday in particularily heavy trading.

"It's very, very bad," said a senior trader for the Bank of Montreal, who added he wouldn't even try to predict when the downward pressure will let up.

In Ottawa, Prime Minister Trudeau said today a just level for the dollar on world markets will be determined by the economic laws of supply and demand.

The dollar is still floating and the government will not determine in advance what its proper level is, he said in the Commons.

The U.S. dollar took on a healthier look in Europe's money markets today and edged up slightly against the strong Japanese yen to end the week at 219.425, compared with Thursday's closing rate of 218.875.

WALL STREET SETS RECORD

NEW YORK (AP) — The stock market swept ahead today in a rally that broke trading-volume records at the New York Stock Exchange.

The Dow Jones average of 30 industrials soared 12.82 points to 788.03 in the first hour of trading. Gainers overwhelmed losers by more than a 5-1 margin among NYSE-listed issues.

Volume reached 14.97 million shares by the end of the first hour. That far surpassed the previous opening-hour peak of 13 million, which was set Feb. 20, 1976, as the market was en route to its full-day record of 44.51 million shares.

The government said today that industries in the United States increased their output in March by the largest amount in a year, an indication the economy is recovering from its winter slump.

Industrial production for March was up 1.4 per cent, the largest increase since March, 1977, when it rose 1.6 per cent.

SPRAY FLIES from the wheels of an auto whose driver refused to be stopped by about a foot of water on the highway near Minot, N.D., where the Red River is submerging thousands of acres.

NEWS BRIEFS

$152,000 Holdup

LONDON (UPI) — Police investigating a $152,000 holdup in Harrod's department store by gun-toting bandits who sent customers scattering in panic said today a body was found in the gang's getaway taxi and that the dead man had been killed by a shotgun blast to the chest.

Drug Ring Broken

MONTREAL (CP) — City police said Thursday they have broken an international drug smuggling ring with the arrest of five persons and the seizure of about three pounds of pure cocaine estimated to be worth about $400,000 on the street.

RCMP Pay Hiked

OTTAWA (CP) — The Anti-Inflation Board said Thursday it has accepted proposed pay increases ranging between 5.93 and six per cent for 14,474 members and employees of the Royal Canadian Mounted Police.

Trainmen Out

TOKYO (Reuter) — Japanese rail services were virtually crippled today when train drivers began a 24-hour strike to back demands for better pay and conditions. About 80 per cent of the scheduled 1,500 trains running throughout the country were affected.

11 Held for Drugs

VERNON (CP) — Eleven persons have been arrested on drug charges following a three-week undercover operation by RCMP in the North Okanagan, an RCMP spokesman said today.

Cancer Death Bid

ULM, West Germany (Reuter) — A 49-year-old chemistry teacher has been sentenced to life in prison for trying to kill his wife by putting cancer-causing agents in her food. The prosecution said Siegfried Ruopp committed his "cold-blooded crime" in order to punish his wife, Ingeborg, for a past infidelity and to make it possible for him to marry another woman.

INDEX

	Page
Births	49
Classified	49-63
Comics	22
Deaths	63
Entertainment	45-47
Family	37-39
Finance	6.7
Gardening	50
Sports	30-36

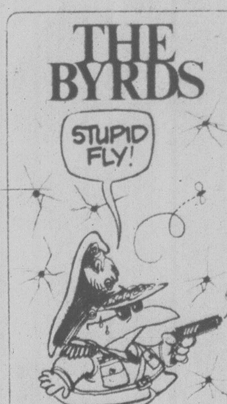

Teamsters Aiming At Closing AirWest

Local 213 of the Teamsters Union will escalate picketing in an effort to close down AirWest, the Canadian director of the union said Thursday.

Members of the union have been on strike against the airline since Nov. 13.

Senator Ed Lawson said AirWest president Norm Gold's decision to call employees back without a signed contract and to replace those who do not return, is a challenge not only to the Teamsters but to the entire labor movement.

"We're going to be doing everything we legally can to encourage people to quit flying under these conditions," he said.

Gold decided Wednesday to call back the 95 pilots, mechanics and office workers after the union refused to accept a clause which would phase in jobs over a 30-day period.

"That translates into asking for the right to keep the scabs on the pay roll and leave the strikers at home for up to 30 days until he finds some way of taking care of those who worked behind the picket line," Lawson said.

He said the union will picket companies and government agencies that have used the airline throughout the dispute. Information pickets were stationed at the B.C. Hydro building in Vancouver Thursday.

Meanwhile, the dispute made it to city hall Thursday night when Victoria Ald. Larry Ryan attacked the company for failing to keep its bargains.

Ryan rose to the attack as council voted to reject plans by AirWest for its proposed new temporary location at the old Ocean Cement site on the Inner Harbor.

The company is being forced to move from its current location because of the provincial government's harbor beautification scheme.

Council turned back the airline's plans after Ald. Bob Wright said the building and floats proposed are five times larger than those to which the city had agreed.

AirWest earlier was told to restrict its plans to facilities no larger than it now has.

Ryan told council the company knew full well that its new terminal was not to be enlarged over what it now had.

He said the problems city hall is having reaching an agreement with AirWest are precisely the problems experienced by Teamsters Local 213.

Ryan said AirWest will say one thing and then do another.

Earlier this week, the union charged Gold had failed to abide by a back-to-work agreement with the striking employees. The union said Gold attempted to change the agreement at the last minute.

"This type of thing seems to be a problem peculiar to Mr. Gold," said Ryan.

Ryan also urged council to consider denying AirWest new space in the harbor.

"He (Gold) has said the game is over as far as labor relations — I think maybe this game should be over as well," said Ryan.

Council took no action on Ryan's recommendation.

Bankrupts Jump 58%

Times News Services

OTTAWA — Commercial bankruptcies have increased 58 per cent during the first three months of 1978 over the same period in 1977 while personal bankruptcies jumped 35 per cent, the consumer department's bankruptcy division said today.

John Girard, a department spokesman, said there were 3,686 commercial failures and 1,563 personal bankruptcies from January to March, 1978.

Commercial bankruptcies in British Columbia jumped to 197 from 83; Quebec to 604 from 380; Ontario to 593 from 452; the Prairies to 134 from 66; the Atlantic provinces to 31 from 5 while the Yukon recorded one.

Sales tax incentives by the federal and provincial governments may stop the rapid increase of commercial bankruptcies across Canada, Girard said.

Chase Ends At Gunpoint

Four juveniles are in custody after being arrested at gunpoint and handcuffed at a busy Saanich intersection this morning.

Following the episode at Quadra and McKenzie just after 9 a.m., police said the four juveniles, including a girl, face charges of theft and criminal negligence.

The arrest followed a high-speed car chase over several miles of Saanich streets, police said.

At one point a roadblock at Falaise was evaded by the car which police believe was stolen.

Motorist John Bradford, 1090 McBriar, whose car was almost hit by the vehicle being pursued by police, said he was driving south of Tuxedo on Quadra when he heard a siren and saw flashing lights approaching from behind.

As he tried to pull over to the right a horn sounded behind and he stayed in his lane while a car overtook him on the left side at a high speed.

"It looked like he was going to turn into the Texaco station," Bradford said. The pursuing police car was right behind.

The pursued car swerved between a post and a planter on the service station corner with no room to spare, followed by the police car which then seemed to bunt the rear end of the other vehicle, spinning it around.

Two police cars blocking the way were also struck but damage was light.

Bradford said one policeman jumped out with a gun in his hand as other police cars arrived.

Bradford said the people in the car were "all slammed down on the road and handcuffed," including the girl.

"They didn't treat her any differently than the men."

Mandatory Smoke Detectors Eyed

The provincial government will consider making smoke detectors mandatory in some buildings.

Attorney-General Garde Gardom said Thursday the idea has merit and deserves a high priority in terms of consideration.

But he is not prepared to say yet which type of structures should have the devices installed on a mandatory basis.

Provincial fire marshal Henry Jenns is among professional fire officers who have asked the National Research Council to amend the National Building Code to make smoke detectors mandatory in new construction.

Jenns said the request had gone through the Association of Fire Marshals and Fire Commissioners, and if approved, the requirement for early-warning smoke detectors would be applicable in all provinces.

He said the value of smoke detectors has been proven as a means of saving lives and cutting property losses, provided the devices are of an approved type and installed properly.

If smoke detectors become part of the NBC for new construction, local jurisdictions may still legislate more stringent requirements if desired, Jenns said.

Alberta, for example, intends to make detectors mandatory for all buildings of a certain type including all residences.

Jenns said such a proposal implies a difficult if not insurmountable enforcement program which would be beyond the means of B.C.

But there are local jurisdictions in B.C. which are contemplating smoke detector bylaws, among them Whistler Mountain, the fire marshal said.

The private sector has begun to offer incentives to property owners by giving a discount on fire insurance where approved smoke detectors are installed in a home.

Two companies operating in B.C. which give five per cent discount are Halifax Insurance and Canadian Indemnity.

Manitoba's provincially-owned insurance agency gives a 15 per cent discount on premiums for homes with detectors. The Insurance Corporation of B.C. does not.

Who Should Play God? See Page 42

300 More Police Needed By B.C.

VANCOUVER (CP) — British Columbia, with a crime rate 50 per cent higher than the Canadian average, needs 300 more police officers to bring its law enforcement strength up to par with the rest of Canada, says the B.C. Police Commission.

The province has fewer RCMP and municipal police per capita than the national average, commission chairman Art Phillips said at a meeting of the group.

Phillips pointed out that B.C.'s police strength was about 800 short of the national average three or four years ago.

When the provincial force was last increased, there was a favorable effect on the crime rate during the next two years, he added.

There were 4,409 police officers in the province at the beginning of 1978.

Crime in B.C. increased 2.8 per cent in 1977, only fractionally more than population growth in the province, Phillips said, and Alberta took over the lead from B.C. in violent crimes.

Part of the reason for the high rate of crime is that B.C. has about 60 per cent of Canada's heroin addicts, the report said, adding the commission hopes the provincial government's new compulsory-treatment program will reduce the number of addicts.

Phillips said the percentage increase in crime has been much lower in the past two years compared with previous years, partly because of increased efforts to crack down on heroin traffickers.

The commission also released figures showing the rise and fall of crime rates in 46 B.C. municipalities between 1976 and 1977.

Highest crime rate in the province was in Chilliwack, in the Fraser Valley, at 228.9 Criminal Code offences each 1,000 population, while the lowest rate was in Summerland, in the Okanagan, with 55 crimes each 1,000 residents.

The provincial average crime rate was 110 each 1,000 persons.

The report said municipalities with strong crime prevention programs have generally experienced less crime. In addition, the report said that "good weather results in a higher level of crime and vice versa."

Dairy Farmers' Raise Will Push Prices Up

OTTAWA (CP) — The federal government gave dairy farmers a raise Thursday, but opposition critics and farm spokesmen said it should have been higher.

Industrial milk producers will receive about 76 cents a hundredweight more for their product for the dairy year which started April 1 compared with their returns of a year ago, Agriculture Minister Eugene Whelan told the Commons.

That translates into an annual increase of about $2,300 for a medium-sized operation. But operators will also pay more in fines if they produce more than their assigned limit.

Consumers also will pay more — at least five cents a pound for butter and two cents a pound for skim milk powder. Cheese and ice cream will be more expensive but that will depend on what prices retailers set.

However, drinking milk won't be affected by the policy as those prices are set by provincial agencies.

Cheese imports will be cut this year by five million pounds to help sales of domestic products and the Canadian Dairy Commission, which oversees the industrial milk sector, will spend $6.5 million this year to promote dairy products compared to $4 million last year.

The national production level remained at 98 million hundredweight and the federal support price to farmers was kept at $2.66 a hundredweight.

The levy on dairymen for producing over their quota was increased 50 cents to $7.50 a hundredweight. This money is used to dispose of surplus products on world markets where prices are below domestic levels.

Fluid producers who ship excess milk for industrial purposes will be charged 20 cents a hundredweight for the excess and all farmers will be assessed a special 20-cents-a-hundredweight charge which will be refunded to those who don't go over quota.

THE OUTCASTS — *by Ben Wicks*

Family, Six Pets Flee Fire

A Saanich family and its five cats and a dog escaped injury when fire hit an older single-storey house at 4200 Glanford Thursday night.

Mrs. Elizabeth Clapp was putting her two- and five-year-old daughters to bed at 7:26 p.m. when she heard a crackling noise in the attic.

She carried the children outside and placed them in her car before returning to shepherd the animals out the front door.

Firemen said the $5,000 blaze, which was confined to the attic, was probably caused by a faulty chimney leading from a pot-belly stove in the living room.

U.S. Cuts Off Bomb Supply

TEL AVIV, Israel (UPI) — The United States has halted shipments of cluster bombs to Israel pending the outcome of a negotiated agreement on their future use, Israeli reports said today.

Israel's use of the devastating weapon during its incursion into Lebanon to fight Palestinian guerrillas led to warnings by Secretary of State Cyrus Vance that the Israelis may have violated U.S. law.

Ferry Picketed

The Mill Bay-Brentwood ferry schedule was disrupted this morning as members of the Vancouver Island Building and Construction Trades Council picketed the Brentwood terminal protesting repair work being done by a non-union firm.

About eight representatives of organized construction workers appeared at the terminal about 6:30 a.m. carrying information placards.

Although it was only an information picket line, the ferry crew, members of the B.C. Ferries and Marine Workers Union, refused to cross it and report for work.

Because of the repairs being done on the terminal by Dolphin Piledriving of Sidney, only a 7:30 a.m. run from Brentwood to Mill Bay was scheduled for the morning.

The sailing was cancelled and the ferry finally left the Brentwood terminal shortly after 10:30 a.m. A spokesman for the B.C. Ferry Corp. said the vessel left after the piledrivers and pickets departed.

Island Saw Co.
617 Chatham Street 385-5500

proof of amazing University tests

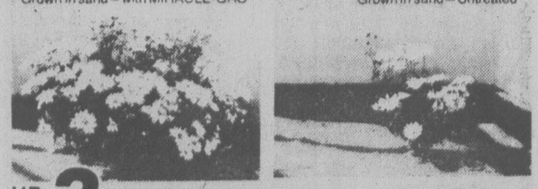

UP TO 3 TIMES MORE FLOWERS ...EVEN IN SAND!

Famous University Proves Results —
More Vegetables, More Flowers!
Compared with leading types of fertilizers, including best selling "Timed Release" types, famous university scientist proved MIRACLE-GRO produced more flowers, more vegetables.
SAFE – will not "burn" plants, used as directed.
Nothing beats MIRACLE-GRO for fast results!
GUARANTEED See results fast or money back
8 oz. $1.59
STERN'S **Miracle-Gro**®

Market Mission

Labor Minister Allan Williams will lead a forest industry joint labor-management marketing mission to Japan June 2 to June 13, the government announced Thursday.

Premier Bill Bennett said in a news release that the mission will comprise senior officials of the International Woodworkers of America, led by regional president Jack Munro, and senior officials of Forest Industrial Relations Ltd., led by chairman Donald Saunders.

The premier said a broad objective of the mission is to illustrate to those directly involved in forest industry labor relations in B.C. the competitive position of the B.C. industry in the Japanese market.

A tentative agenda calls for the mission to visit Tokyo, Nagoya, Agematsu, Kyoto and Nara. Williams will be accompanied by officials of the ministries of labor, forests and economic development.

Dock Strike Set

PARIS (AP) — The Communist-dominated Federation of Dockers has ordered 17,000 dockers in French ports out on strike for 24 hours on Saturday.

LeBlanc Stands Firm

Federal Fisheries Minister Romeo LeBlanc Thursday stressed his ministry intends to take a firm stand on the pollution of estuaries by the logging industry.

Releasing a statement in Vancouver in response to a B.C. Truck Loggers Association brief, LeBlanc said: "It continues to be my general policy on log storage in B.C. estuaries that further loss of highly productive fish habitat must be halted."

The minister said recent studies related to the rearing of fish, particularly some species of juvenile salmon, herring and shellfish, pointed up the destructive impacts of estuarine log storage on fish habitats and the organisms on which fish feed.

LeBlanc said it is important to realize that one of the most essential measures for sustaining valuable sport and commercial fishing industries is the protection of the fish habitat aquatic base.

He said that studies are under way to determine if new storage techniques can resolve current log storage-fish habitat conflicts, but stressed that further loss of highly productive fish habitat must cease while industry must make efficient use of low productivity areas.

COLONY
BARON of BEEF
SALAD BAR FOR LUNCH
4-10 385-2441
COACHLIGHT ROOM

EVERY NIGHT FEVER
AT ARTHUR MURRAY'S STUDIO

You can be an accomplished dancer in a few lessons.
LEARN DISCO AND MODERN
NEW STUDENTS ONLY.
Minors Must Be Accompanied by Parents.
CALL US FOR YOUR FREE LESSON TODAY
715 YATES
385-1476
Arthur Murray
FRANCHISED DANCE SCHOOLS
"We change people into couples."
10 a.m.-10 p.m.
Monday-Friday.
11 a.m.-4 p.m. Sat.
4-14

Board Set

Environment Minister Jim Nielsen announced today appointment of seven persons to the pesticide appeal board under the new Pesticide Control Act.

Valter Raudsepp was named chairman of the board.

Other board members are: Dr. W. J. P. Godolphin, of the University of B.C. and Vancouver General Hospital; J. E. Harris, director of the B.C. Federation of Agriculture; Dr. F. E. Murray, head of the UBC department of chemical engineering; Dr. A. J. Renney, UBC; H. A. Richmond, of the Canadian Institute of Forestry; and Dr. Nicholas Schmitt, UBC.

the weather

Today's weather map is unavailable

Although conditions over the province will be somewhat unsettled today a little sunshine is forecast on the south coast while on the north coast mainly sunny skies will prevail. As a disturbance lying off the B.C. coast continues drifting slowly southward isolated showers are expected on the south coast. At the same time a few showers are expected today and Saturday over the southern interior except for isolated flurries near the continental divide. A gradual improvement is forecast in B.C. weather for the weekend.

ENVIRONMENT CANADA WEATHER OFFICE 10 A.M. FORECASTS Valid Until Midnight Saturday

Greater Victoria: Today cloudy with sunny periods in the afternoon. Isolated showers. Saturday sunny. A few cloudy periods. Highs both days around 11. Lows tonight near 3.

North and West Vancouver Island: Today cloudy with sunny periods. Isolated showers. Saturday sunny. A few cloudy periods. Highs both days 9 to 12. Lows tonight zero to 3.

Greater Vancouver, Lower Mainland, East Vancouver Island: Today cloudy with afternoon sunny periods. Isolated showers. Saturday sunny. A few cloudy periods. Highs both days around 11. Lows tonight near 3.

TEMPERATURES Yesterday

	Max.	Min.	Prcp.
Victoria	10	5	5.1
Normal	13	6	

One Year Ago

Victoria	11	6	—

Across Canada

Prince Rupert	14	-2	—
Prince George	7	-2	—
Terrace	12	3	—
Tofino	10	2	—
Comox	9	3	1.2
Vancouver	11	4	18.0
Kamloops	11	4	6.3
Williams Lake	6	-3	0.2
Fort Nelson	6	-3	0.2
Peace River	-1	-8	—
Edmonton	6	-6	—
Jasper	4	-5	—
Calgary	2	-5	3.6
Lethbridge	7	-1	—
Medicine Hat	8	-0	—
N. Battleford	2	-8	—
Saskatoon	4	-6	—
Swift Current	5	-2	0.3
Prince Albert	1	-7	—
Moose Jaw	7	-0	—
Regina	6	-2	—
Yorkton	2	-7	—
Thompson	0	-5	1.0
Brandon	3	-3	—
Winnipeg	3	-3	—
The Pas	0	-10	—
Kenora	1	-3	—
Thunder Bay	2	-3	—
Toronto	10	0	—
Ottawa	13	1	—
Montreal	13	1	0.8
Quebec	5	-1	3.8
Halifax	10	1	—
Charlottetown	6	-2	—
Fredericton	8	1	—
St. John's	0	-4	5.3
Whitehorse	5	-11	—
Yellowknife	-7	-14	2.2
Inuvik	-3	-9	—

United States

Seattle	12	6	3.8
Spokane	13	4	—
Portland	13	7	6.9
San Francisco	16	11	—
Los Angeles	17	14	—
Las Vegas	28	22	—
Phoenix	32	21	—
Chicago	12	5	—
New York	23	8	—
Miami	28	23	—

World Temperatures: Amsterdam 6, 0; Athens 20, 13; Bangkok 34, 27; Beirut 22, 14; Belgrade 18, 13; Berlin 12, 1; Bogota 20, 9; Brussels 5, 1; Buenos Aires 23, 12; Cairo 27, 11; Caracas 29, 20; Copenhagen 5, —1; Frankfurt 12, 2; Geneva 8, 2; Helsinki 5, 1; Hong Kong 27, 22; Jerusalem 25, 10; Johannesburg 22, 8; Kiev 17, 8; Lima, 24, 19; Lisbon 17, 10; London 7, 1; Moscow 14, 6; New Delhi 39, 24; Nicosia 26, 10; Oslo 7, —4; Paris 9, 3; Rio de Janeiro 32, 17; Rome 14, 9; San Juan 30, 24; Sao Paulo 26, 15; Seoul 25, 9; Singapore 31, 24; Stockholm 8, 0; Sydney 20, 16; Taipei 30, 21; Tehran 23, 9; Tel Aviv 24, 14; Tokyo 16, 7; Vienna 2, 1.

CITY'S WEATHER RECORD

Sunshine, April	96.7 hrs.
Last April	97.2 hrs.
Normal (30 Years)	81.2 hrs.
Sunshine, 1978	373.3 hrs.
Last Year	427.4 hrs.
Normal (30 Years)	406.1 hrs.
Precip., April	6.1 mm
Last April	9.4 mm
Normal (30 Years)	14.2 mm
Precipitation, 1978	119.1 mm
Last Year	156.5 mm
Normal (30 Years)	246.8 mm

Sunrise, Sunset Saturday (Pacific Standard Time)
Sunrise 05:24 Sunset 19:05

TIDES AT VICTORIA
(Tides listed are Pacific Standard Time)

	Time H M	Ht Ft.	Time H M	Ht Ft.	Time H M	Ht Ft.	Time H M	Ht Ft.
14	0200	7.6	0630	7.4	1405	3.5	2345	7.8
15	0530	7.3	0715	7.1	1510	3.7		
16	0005	7.8	0545	7.0	0845	6.7	1600	3.9
17	0020	7.8	0630	6.5	1030	6.4	1700	4.1
18	0035	7.7	0645	5.9	1050	6.4	1745	4.3
19	0040	7.6	0705	5.2	1215	6.5	1815	4.5
20	0045	7.7	0720	4.4	1320	6.7	1900	4.8
21	0105	7.8	0750	3.4	1410	6.9	1945	5.1
22	0135	8.0	0830	2.6	1500	7.1	2025	5.5

TIDES AT SOOKE

	Time H M	Ht Ft.	Time H M	Ht Ft.	Time H M	Ht Ft.	Time H M	Ht Ft.
14	0015	7.1	0405	8.0	1315	3.6	2030	7.1
15	0310	7.2	0455	7.7	1410	3.8	2245	7.4
16	0250	7.0	0630	7.3	1505	3.9	2255	7.5
17	0410	6.6	0805	7.1	1610	4.0	2310	7.6
18	0500	5.9	0935	7.0	1700	4.1	2330	7.8
19	0600	5.2	1055	7.0	1740	4.3	2355	8.0
20	0640	4.3	1205	7.1	1800	4.5		
21	0010	8.2	0705	3.5	1305	7.2	1850	4.8
22	0040	8.5	0745	2.7	1350	7.3	1910	5.1

TIDES AT FULFORD HARBOUR

	Time H M	Ht Ft.	Time H M	Ht Ft.	Time H M	Ht Ft.	Time H M	Ht Ft.
14	0500	8.1	0800	8.4	1530	3.9		
15	0000	10.0	0620	7.9	0850	8.0	1630	4.2
16	0055	10.0	0720	7.4	1030	7.7	1730	4.5
17	0125	10.0	0810	6.9	1200	7.6	1830	4.7
18	0155	9.9	0820	6.3	1335	7.8	1930	4.9
19	0220	9.9	0855	5.5	1435	8.2	2005	5.2
20	0250	9.8	0905	4.7	1540	8.7	2055	5.6
21	0300	9.8	0935	3.8	1625	9.1	2140	5.9
22	0335	9.8	1005	2.9	1720	9.6	2225	6.4

Jordans

Broadloom Sale
Tremendous Savings on Discontinued Lines...
JUST IN TIME FOR SPRING DECORATING

Live a little better for a lot less. Latest in floor fashions can be yours at substantial savings NOW. Plan to take advantage of the bargains available during this semi-annual event. You'll love yourself and your floors after you've shopped Jordans.

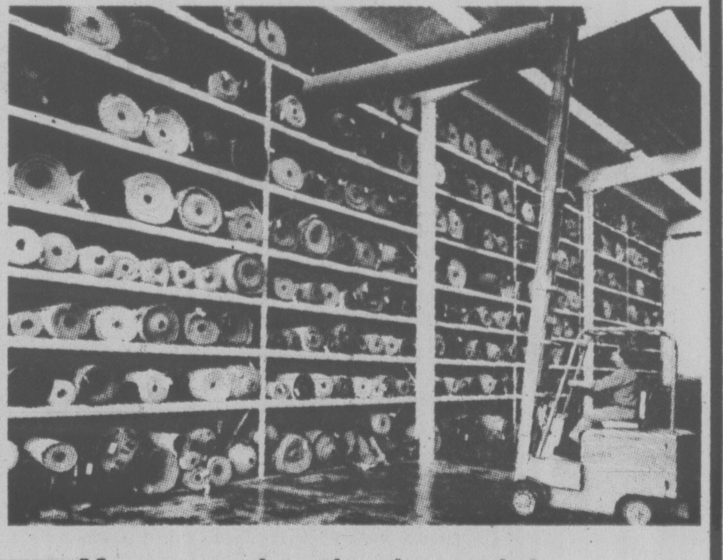

Choose a SUPER SPECIAL — SALE

Multi-colored sculptured nylon. 10 beautiful colors	sq. yd.	10.45
High fashion subtly-hued nylon plush. 6 splendid color blends.	sq. yd.	19.45
Tone-on-tone sculptured nylon. Teak, Onyx, Beige.	sq. yd.	12.77
Our most popular nylon frieze. Only colors Cinnamon, Spring Lime, Country Garden, Grand Marnier, Brilliant Blue, Golden Teak, Spiced Brandy	sq. yd.	14.95
Gorgeous printed rubber-back nylon. Gold, Sunflower, Ruby, Amber, Morning Sky.	sq. yd.	10.45
Delicately sculptured saxony nylon. 9 appealing colors.	sq. yd.	14.88
Most luxurious, soft nylon saxony. Wedgewood Blue only	sq. yd.	19.55
Thick pile, two-tone twist/loop nylon. Lame Gold, Tawny Topaz, Sea Island Green, Brazilian Copper	sq. yd.	16.88
Fashionable patterned plus nylon. 10 radiant colors.	sq. yd.	11.88

Rubber-back Lines

Scotchgarded sculptured nylon saxony. 8 lovely multi-colors.	sq. yd.	11.88
Patterned level loop nylon. 10 beautiful colors.	sq. yd.	8.88
Do-it-yourself level loop nylon. 6 splendid colors.	sq. yd.	6.88
Multi-level loop pile nylon. 6 tone-on-tone colors.	sq. yd.	9.49

- Many unadvertised specials at DRASTIC DISCOUNTS
- Be sure to bring your room measurements
- All items subject to pre-sale

Your assurance of satisfaction is Jordans 49-year reputation for quality and value, service and integrity.

CHARGE IT
Convenient credit facilities available.
Chargex or Jordan's Budget Plans.

We work within your budget and carpet homes like yours.

854 PANDORA
Parking at the Rear
385-6746
Open Friday 'till 9

3100 SHELBOURNE
Hillside Shopping Centre
595-1521
Open Wed., Thurs., Fri. 'til 9 p.m.

IN NANAIMO
151 COMOX ROAD
753-5913

4-14

Jordans

AIB Phasing Out

OTTAWA (CP) — The promised phasing out of wage and price controls begins today but most workers and companies will continue to be subject to the program until the end of 1978.

The gradual removal of the program means the Anti-Inflation Board, now with 736 staff, will live on without any substantial shrinkage for at least another year.

Despite 2½ years of the mandatory controls, inflation is still at high levels. Last month, the cost of living soared by 1.1 per cent, largest one-month increase since July, 1975, three months before controls were implemented.

The 12-month inflation rate in March was 8.8 per cent. That is as close to the inflation rate in October, 1975, when the program began, as it is to the government's twice-revised inflation target for 1978 of seven per cent.

When controls were introduced, the government hoped to bring inflation down to four per cent this year. But food and energy prices and the devaluation of the dollar wrecked that plan.

The 1978 target was first revised to six per cent, then again in the budget Monday to seven per cent.

Nevertheless, Prime Minister Trudeau calls the program a success.

Share Pension Call

OTTAWA (CP) — Credits accumulated under a private pension plan should be regarded as family assets and should be split between husband and wife on dissolution of a marriage, the Advisory Council on the Status of Women said Thursday.

The council said in a brief to the Ontario royal commission on pensions that assets accumulated in a private plan often are one of the largest assets in a family with the possible exclusion of the family home.

"If such a sizeable asset is not included in the determination of the 'family assets' it is thus possible that the spouse (of the employee) will share in only a small portion of the assets accumulated during the marriage," the brief said.

The council said it is concerned that too many elderly women do not have pensions from private sources because of loss of a spouse through death or divorce. Recent changes allow a split of Canada Pension Plan credits upon marriage dissolution.

The council, an appointed body which advises the federal government on women's issues, said it is disturbed by statistics showing that only 17.5 per cent of spouses of members of private pension plans in 1974 would be eligible for a pension if the spouse died after retirement.

"This compares with coverage for 74.1 per cent of the spouses of members of public pension plans," the council said in its brief.

Walter Upshall, a retired former personnel manager with the T. Eaton Co., and now an investment counsellor, said he agrees with the advisory council. He said the commission had received a number of letters from single, elderly women in difficult financial circumstances.

"We recognize the problem," he said. "It's a problem that has to be faced and we're looking for solutions."

Saw Entire Life - Fall Survivor

VANCOUVER (CP) — Patrick Kouchnire, 24, says he saw his whole life in a flash while falling 22 storeys from a West End apartment last Wednesday.

"I screamed all the way down, all the way down, I remember that," Kouchnire said in an interview.

Kouchnire landed in the shallow end of a swimming pool and suffered only minor injuries. A week later he was drinking beer with his friends in a downtown hotel.

Kouchnire said he was visiting his girlfriend, Gudrun Reiger, last Wednesday when he climbed out on a narrow window ledge. He said he went out because he was deeply depressed.

Ms. Reiger earlier said she grabbed for him and hung on, trying to pull him back in.

"I was just hanging there on the 23rd floor and I said to my girlfriend, let me go and I pushed myself," Kouchnire said.

That push may have saved his life because it put him directly above the swimming pool.

"I was very, very scared. My whole life, my mother, my father, my step-father, everything came to me from age one to 24. I saw all the good trips and the bad trips.

"It's very, very scary when you fall. It's very scary. I don't remember falling. I don't remember hitting the water. I just remember the ambulance and then asking where was I and that's all.

"I didn't think as I fell, I just felt 'stay alive, stay alive' but I knew it was too late."

Kouchnire came here from Montreal 10 months ago to visit and seek employment. He doesn't remember the first four years of his life in Morocco. His only kin is his mother who lives in Montreal.

Later in the interview, Kouchnire contradicted his earlier remarks by saying he remembered someone taking him from the swimming pool: "I was dizzy, I was in the ambulance and they gave me oxygen and asked me where I was sore."

"I told them my legs and chest and back were sore and I went . . . I think I passed out. I thought I was dead so I said where's God?"

He plunged into one metre of water in a five-by-seven-metre pool, suffering severe bruises to his legs and back and a cut in his head which required five stitches. He broke no bones in the fall.

"Every doctor there said 'I don't believe it, it's impossible, no broken bones,'" he said.

Killer Suspect Said Paranoid

VANCOUVER (CP) — The man charged with the slayings of four Fraser Valley teen-agers last July is a loner driven by paranoid thinking and delusions that he is protected by a supernatural force, a British Columbia Supreme Court jury was told Thursday.

Dr. James Tyhurst, a psychiatrist, told the court that Walter Murray Madsen's mental problems can be traced to the violent, irrational behavior of an older sister afflicted by severe schizophrenia.

Madsen, 24, of Chilliwack has pleaded not guilty to the rifle slayings last July 18 of Evert den Hertog, 19, his brother Jan, 16, Bert Menger, 19, and Leola Gulliker, 16.

Tyhurst said Madsen's alcoholic father and "high strung, bad-tempered mother" compounded the destructive psychological impact of his childhood.

Madsen thinks he has a "special destiny to change things (under) the protection of a special force," said Tyhurst, who held two interviews with the accused.

"I have a strange way of going through situations (two car crashes) and not getting killed," Tyhurst quoted Madsen as saying.

"Walter was significantly affected by his sister's mental illness and by attitudes of other children at school toward him on that account," Tyhurst said. "He is resentful about the way she was treated and thinks that society has ruined her."

Tyhurst said Madsen's parents thought he had been plagued with bad luck — the death of several close friends, a bone fracture leaving him with a deformed arm and failure to obtain a pilot's licence.

Madsen's attitude was that there was no point in working, he said.

The psychiatrist said Madsen's plan to kidnap a wealthy city businessman and hold him for $2 million ransom was "a confused, unrealistic, garbled and increasingly fantastic" plan.

Three other psychiatrists, testifying for the Crown, earlier said Madsen was legally sane the night of the slayings.

MISSING PERSON

VALERY ANN RIGBY, known as "SAM" of 201-877 Ellery Street, Victoria, B.C. 39 years old, last seen in Fisherman's Wharf area. Anyone having information as to the whereabouts of the above please contact Detective Sergeant Sproxton, Esquimalt Police, 385-1441.

June 12 Vote Chances Die

OTTAWA (CP) — Prospects for a June 12 federal election virtually vanished Thursday and it appeared the Commons would debate the goverment's budget into next week.

June 19 was being mentioned as a possible choice of Prime Minister Trudeau in Parliament Hill speculation as legislation considered essential prior to an election moved closer to becoming law.

Some Hill speculation had mentioned the possibility of a June 12 election and the government had until today to dissolve Parliament in time for that date.

But the possibility took a nosedive Thursday when former prime minister John Diefenbaker refused the required unanimous consent to speed consideration of a bill that would outlaw a national postal strike during an election.

capital scene

Fairfield Activity Centre (New Horizons) spring tea Saturday, April 15, 2-4 p.m., 1330 Fairfield.

King's Daughters and Sons of Victoria spring tea Saturday, April 15, 2:30-4:30 p.m., 620 Toronto.

Victoria Oxford and Cambridge Society annual boat race celebration Saturday, April 15. Phone 592-0858 for further information.

UNICEF annual meeting and thank-you tea for for volunteers and supporters will be held Saturday, April 15, 2-5 p.m., 600 Richmond. Mary Nelson, UNICEF national president, and Betty Mather, UNICEF B.C. chairman, will be guest speakers.

Sons of Norway will hold a spring dance Saturday, April 15, 8:30 p.m., 1110 Hillside. Music by the Fullerton Quartet.

Womens' Progressive Conservative Association bake sale Saturday, April 15, 9:30 a.m., at the Oak Bay Shop Easy.

The Oak Bay Strings Orchestra wil present a concert at the James Bay New Horizons Centre Saturday, April 15, at 7 p.m.

The National Film Board will show Oscar winners Sand Castle, best animated short, and I'll Find a Way, best live short, and Oscar nominees The Bead Game and High Grass Circus Sunday, April 16, 7:30 p.m., at the McPherson Playhouse.

A garage sale will be held Sunday, April 16, 11 a.m.-2 p.m., at 2438 Camelot.

STANDARD'S WAREHOUSE OVERFLOW SALE

SALE ENDS SATURDAY

VICTORIA'S GREATEST FURNITURE SALE OF THE SEASON — 8 FLOORS OF EXCITING NEW SPRING HOME FURNISHINGS VERY MUCH REDUCED — SAVE NOW ON ALL YOUR HOME FURNISHING NEEDS AS WE LOWER PRICES TO MAKE ROOM IN OUR OVER-CROWDED WAREHOUSE.

OPEN 'TIL 9 P.M. FRIDAY

SAVE ON CHESTERFIELD SUITES, DINING AND BEDROOM PIECES, MATTRESSES AND BOX SPRINGS, HIDE-A-BEDS, BROADLOOM AREA RUGS, DRAPERY FABRICS, BEDSPREADS, DRAPERIES, CUSHIONS, CHAIRS, DINETTE SUITES, LAMPS, MIRRORS, ACCESSORIES, TVs, STOVES, STEREOS, FRIDGES, WASHER AND DRYERS, OCCASIONAL PIECES, ETC.

PLUS MANY, MANY OTHER NON-ADVERTISED SPECIALS

NO EXTRA CHARGE FOR DELIVERY

EASY CREDIT master charge CHARGEX

737 YATES ST. 382-5111 STANDARD FURNITURE

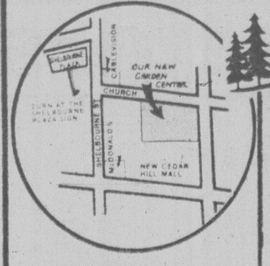

Cedar Hill Victoria's Finest Garden Centre!

GOLDEN STEM BAMBOO
Lacy Foliage, does not run like some other bamboos.
6 FT. 5 GALLON CONTAINER SIZE 15.95 each

CLIMBING ROSE GOLDEN SHOWERS
Long pointed deep yellow buds. Open to Canary Yellow. Almost thornless stem, foliage is leathery, glossy and highly resistant to mildew and black spot, will bloom its heart out this summer. Extra No. 1 grade, local grown. Container grown 4.50 each

HARDY FUCHSIAS (Riccartoni) 3.50 ea.
Red flowers all summer, large shrubs.
Come to Bedding Plant Land. Choice Selection of Bedding Plants, Snaps, Petunias, etc.

NATIVE CEDAR
STILL THE MOST POPULAR EVERGREEN HEDGE, FAST and RELIABLE PLANT 3 FT. APART
3 ft. trees 10 for 18.50

RHODODENDRONS
Beautiful Plants. All Ready to Bloom Soon. Priced 8.95 to 24.95

FIGHT THE WINTER MOTH and SPAN WORM NOW! Use METHOXYCHLOR 2 tbsp. to gal. .... 3.99 16-oz.
Come and visit our fine nursery and see the beautiful trees in bloom, lobelia, fiberous begonias, etc.
Ample Parking. Friendly Staff
Great Variety
Quality stock at reasonable prices.

Cedar Hill GARDEN CENTER
1550 CHURCH AVE.
Half Block West of Shelbourne
9 a.m. to 5:30 p.m. Sundays 10-5
4-14 'Serving Victoria Gardeners for Over 25 Years'

Victoria Times

FRIDAY, APRIL 14, 1978

GORDON BELL, Managing Editor | STUART UNDERHILL, Publisher | BARBARA McLINTOCK, Editor

A Nightmare, Not a Dream

The British Columbia Railway is the province's longest-running political soap opera; there's a crisis, scandal or example of blatant mismanagement for almost every mile of its length.

The latest episode occurred this week with the release by the provincial government of Mr. Justice Lloyd McKenzie's special royal commission report on the 250-mile Fort Nelson extension, the so-called "plywood special." (Much of the roadbed was built through swampy muskeg, ties and rail laid directly on sheets of plywood as a quickie construction method.)

It recommends that the government cut its losses and abandon the line: the expense cannot justify the few jobs that have been created by the extension. It would cost probably $70 million over the next five years to rebuild the whole section and subsidize its running costs.

The report estimated that this would work out to $20,000 annually for every job created by the construction of the rail line. It is paid in the form of heavy transportation subsidies to the sawmills which ship out their products via the BCR. The freight rates they pay for shipment come nowhere near to paying the actual costs.

An expensive rail line that really runs nowhere is the picture that emerges from the McKenzie commission's assessment. It makes no sense at all to go on throwing money at it when there is no hope of ever making it a paying proposition.

But, predictably, former premiers W.A.C. Bennett and Dave Barrett have both jumped in with airy dismissals of the analysis McKenzie has done and loudly protest that, whatever the cost, the Fort Nelson extension should be kept up.

Their reasons? A vague and fuzzy idea — it is a "development" railway, out there on the edge of the frontier and inescapably will enrich the province by the multitude of mills and mines and subsidiary industries that will inevitably follow.

Point out to either of them that British Columbians have been waiting already for years for that to happen and so far all the economic benefit that has accrued is a couple of a sawmills for which they, the taxpayers, pay the privilege of $20,000 a job each year, and Bennett and Barrett intimate that none but they have the necessary sustaining grand vision of the north.

It's a cornucopia of riches just waiting to be tapped by a government railway, they tell us common folk, who can only read the uniformly dismal reports and consultants' assessments of the railway's "frontier" extensions. Just how much money are the province's taxpayers expected to shell out to see the materialization of their wonderful dreams? Just how long will they have to wait to see the BCR break even, let alone turn a penny or two of profit to repay the hundreds of millions of dollars they have contributed to operating and capital costs?

The present administration should have the fortitude to resist any more wild schemes hatched by the former premiers. Their "dream" has become a nightmare.

Princess Margaret

Many families have one: the daughter whose love life seems to be star-crossed, who is the despair of her parents as she glides from one unhappy affair to another. They suffer with her, get cross with her, and usually learn to resign themselves to the situation.

No such easy route is open to the royal family when one of its number defies cnvention. All is exposed in the glare of publicity. Once more falls on the life of Princess Margaret, the Margaret Rose who as a little girl captivated the Commonwealth with her winsome ways.

Now 47, she experienced heartbreak as a young woman when she "gave up" the dashing Group Capt. Peter Townsend, an older man deemed unsuitable to be her husband because he had been divorced. Her later marriage to a professional photographer ended in separation. Recently her name has been linked with a pop singer 16 years her junior.

Each step along this rocky road has been reported copiously. Of late the comments have become more hostile. She has been granted a 10 per cent increase in her state annuity of £55,000 ($118,000). The money comes out of taxes and people in Britain are asking: What does she do to deserve it?

Even *The Economist*, the highly respected London weekly newspaper (as it likes to regard itself) has entered the fray. In 1970, it points out, Princess Margaret carried out 170 engagements, which might have been anything from attendance at a state banquet to a day-long tour of a military camp.

In the first three months of this year, she had only 12 public engagements. According to *The Economist*, each one cost the British public £1,145 ($2,400).

"What Princess Margaret does with her own money is her affair," says the paper. "What she does with taxpayers' is not." It recommends that her name be removed from the civil list, which is funded from taxes and pays annuities to the Queen, Prince Charles, the Queen Mother, the Duke of Edinburgh, Princess Anne, the dowager Duchess of Gloucester, and Princess Margaret.

In fact, *The Economist* recommends that everyone be taken off the list except the Queen, Philip and the "invaluable" Queen Mother. Other members of the royal family would be reimbursed out of public funds "strictly each year to the scale of duties actually performed."

If this is the sensible course to take we hope that Britain soon pursues it. In her time Princess Margaret gave unstinting service in the life imposed on British royalty. Now she should be left in peace.

MARJORIE NICHOLS

Carter Hauls Out Jawbone

WASHINGTON — Jimmy Carter's attempt to rally support behind his administration's voluntary restraint program has so far provided little more than a few polite shrugs. Most business leaders extended their best wishes to the president, but there is an obvious undercurrent of skepticism that Carter is going to succeed where all others have failed.

Like a well-mannered guest at the fourth wedding of a thrice-divorced bride and groom, the business community seems willing to await the outcome of the honeymoon before passing public judgment. As the chairman of the board of Dupont Corp. put it: "So far it's only a speech, but it's a good start."

The international money markets, however, did not hesitate before passing harsh judgment on Carter's plan to whip inflation and put the American economic house in order with a voluntary army. In Tokyo and Bonn, where the U.S. dollar has been diving against the mark and the yen, the president's speech sent the dollar wobbling further downward.

Poor Poll Showing

Not surprisingly, perhaps, given the president's adamant rejection of mandatory wage and price controls, organized labor had no immediate comment. Indeed, the only group that has so far managed to muster any passion, pro or con the Carter plan, are spokesmen for the three million federal government workers whose salaries the president slashed in the name of federal leadership.

There are a couple of possible explanations for the nonchalant reaction to Carter's anti-inflation plan. First is that the speech, delivered on Tuesday to a group of newspaper editors conventioning in Washington, was bereft of surprise. Almost all of the measure is contained in the Carter package had been widely anticipated, or, to be more precise, carefully leaked in advance.

The second and most obvious explanation for the benign response to the presidential beseechments is that no one really believes that a voluntary control system will ever work. Or, that Jimmy Carter is the man with the capabilities to establish the exception to the rule. A *New York Times*-CBS News opinion poll published on the eve of Carter's anti-inflation speech showed that 54 per cent of Americans disapproved of the president's handling of the economy.

Even more devastating for the administration was the poll's finding that this overwhelming doubt about Carter's abilities was shared in almost exact proportion by all groups, black and white, poor and rich, Republican and Democrat. All commentators agree that the inflation address delivered by Carter revealed a new toughness and stridency.

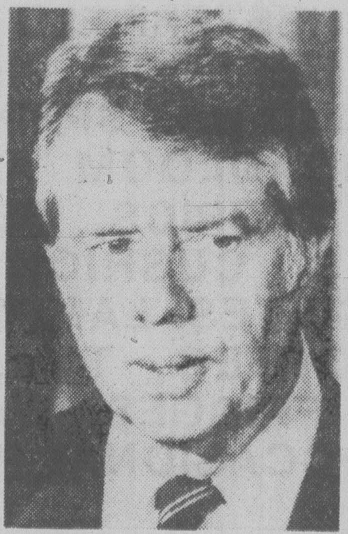

JIMMY CARTER
. . . he got mad

The president has threatened before to veto farm and education bills that the White House deems inflationary. He has also threatened to take executive action to slap a surtax on imported oil if congress continues to drag its heels in passing his year-old energy bill. But Carter went further than simply reiterating his previous threats.

He appeared agitated, even angry. All political leaders have little idiosyncratic gestures that they employ to telegraph mood, and Jimmy Carter is no exception. When he is irritated or aroused he pops his eyes. In his Tuesday speech, every second sentence seemed to provoke an eye-popping emphasis from the presidential podium. It was a tough speech. Of that there is no doubt. The problem is that Carter apparently is lacking in the ability to communicate authority.

The voluntary program he outlined, like the ill-fated voluntary program introduced by the Trudeau government eight years ago, is premised on appeal to patriotism. It therefore follows that if there is no leadership capable of inciting patriotic juices, the program itself is doomed.

Pierre Trudeau and his prices and incomes commission were not, as we know, exactly a success story in this regard. The public appeals and reprimands, and threats and exposes did not work. Based on his track record at similar exercises, there is no reason to be encouraged that Carter will be any more successful in selling his voluntary program.

Taxing Proposition

Perhaps the only encouraging aspect of the Carter program is in his choice of Robert Strauss, the smooth-talking Texas bagman who has become the Carter administration's most effective liaison between the Georgians in the White House and the outside world. Former head of the Democratic party, Strauss now is a special presidential economic envoy, the man in charge of negotiating new multilateral and bilateral trade pacts.

But in recent months, as the White House continues to sink in a mire of problems, Strauss has become the president's Mr. Fix-It. He was actively involved in the negotiations to end the coal strike, as well as to whip into line Senate support for the Panama canal treaties.

Among the business community, in particular, the choice of Strauss to head the anti-inflation program is regarded as encouraging. Maybe it is a form of divine justice. The same man who cajoled the coal mine owners into giving the coal miners that 39 per cent pay raise now is going to explain to the auto workers and the steelworkers and a few million others why they can't also have 39 per cent. The suspicion grows that the task handed to Bob Strauss will tax even his well-oiled jawbones.

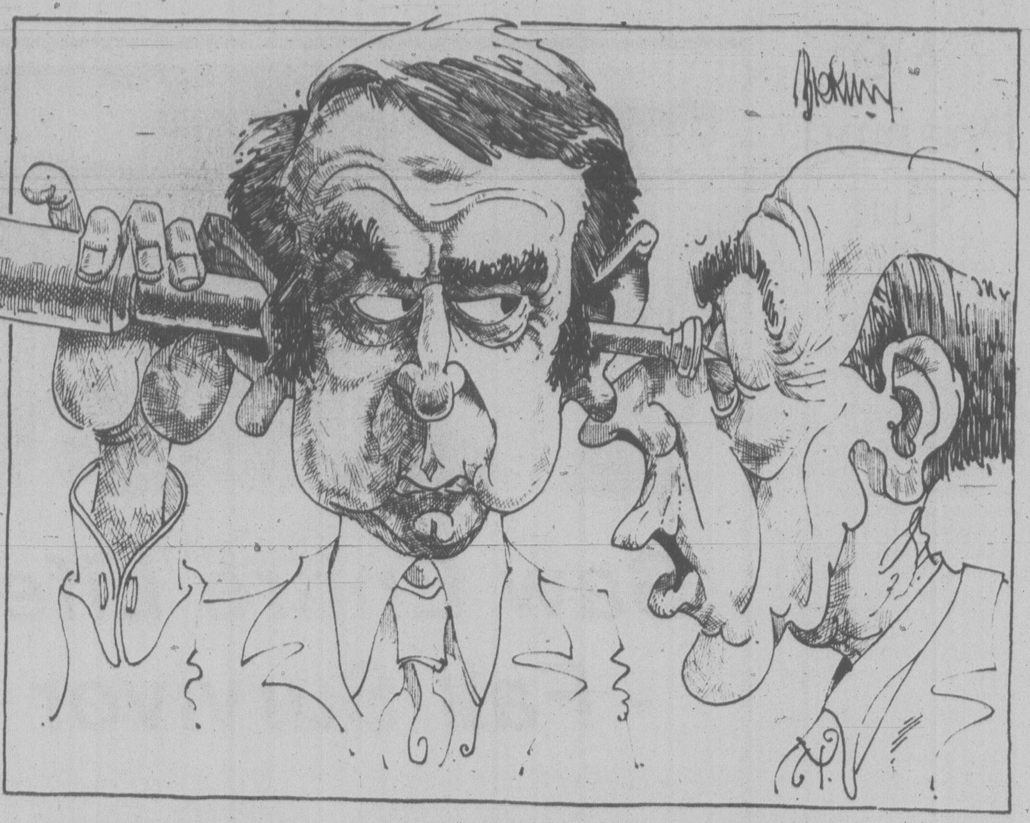

" . . . hold still, Joe . . . I think I see some movement in the Trudeau camp . . . "

JAMES RESTON

Be Grateful He's 'Hesitant'

WASHINGTON — President Jimmy Carter has been criticized here recently for "hesitating" to order the production of neutron artillery weapons. Even some members of his own White House staff and cabinet have wondered why he seems so troubled about giving the order to go ahead.

Why shouldn't he be "troubled" and "hesitant" when he considers where this alarming competition will end? A half-starved world is already spending over $350 billion a year on weaponry, and if Jimmy Carter is committed to anything — politically and philosophically — it is to try to get this arms race by the throat.

So after hearing all the arguments for and against these handy little atomic weapons, he pauses, and temporizes, and thinks about every devilish new device their science and imagination can conceive — and they just about have — and we do the same to match them, they raise the ante to match us and so on, who will break the ring? And how will the nations ever progress toward a safer and more rational world?

What's the Rush?

As I understand all the fuss over whether Carter decided against the neutron weapons and then pulled back under pressure from his colleagues and allies, it is this philosophic question that has held him up.

Besides, what's the rush? A good argument can be made on military terms for producing neutron bombs — they are tank-killers that would minimize and maybe even neutralize an attack by the excessive communist forces of eastern Europe.

A counter-argument can also be made, again on military terms, for not introducing them into the NATO arsenal on the ground that, if used against a communist invasion, they might lead to an uncontrollable nuclear world war. But in political and philosophical terms, it is hard to argue with caution and delay.

The West Germans still have their doubts about the wisdom of deploying these weapons years from now on their soil. They want the Dutch and the Belgians to approve such deployment, though it is not clear that the neutron weapons now on the drawing boards could be used effectively with a range of less than 10 miles except from West Germany.

Also, U.S. Secretary of State Cyrus Vance is going to Moscow at the end of this month to renew the delicate negotiations for a second strategic arms limitation treaty. So why decide the issue one way or another before he gets there?

Carter was not confronted by an either-or decision to produce or not produce these weapons. There are many different stages in producton of neutron weapons, with or without their neutron warheads. And many options on how and where and when they might be deployed after they were produced years from now. So it is possible for him to compromise without banning the neutron weapons or rushing ahead with them. He could keep the neutron option open without rushing into it before Vance got to Moscow or America's European allies had made up their minds.

For the big question is not what is to be done about this particular weapon, but what is to be done about the whole reckless and expensive process of the world arms race, and here Carter no doubt differs with some of his advisers.

For him, the ever-expanding development of weapons is not only a military and political but a moral question. He is more willing than his colleagues in the defence department to take risks for peace, even if he has to hold up the development of some new weapons in order to demonstrate his good faith and encourage the Soviets to do the same.

In his view, as I understand it, he can indicate his opposition to producing whatever new atomic weapon comes along, and then, if the Soviets insist on going ahead with all their own weapons, he can always, if reluctantly, go ahead with whatever new weapons he chooses.

Also, there are some political manoeuvres going on in all this, Carter has recently made a very tough speech about U.S.-Soviet relations. He made clear last month that Moscow could have a second strategic arms treaty, but not if they continued to use their conventional weapons and their Cuban mercenaries to change the political map of Africa.

Larger Issue

Having done so, he also wanted to indicate that if there were a genuine reduction of tensions, the question of producing U.S. neutron weapons could be discussed. At the same time, he wanted the West Germans to know that the neutron question was NATO, and not solely a U.S. decision. If West Germany wouldn't deploy it, there wasn't much point in Washington's producing it.

There is a great deal to be said about the neutron bomb issue on all sides, but maybe it is not quite as urgent as it seems. There is a long lead time in producing these weapons, and it will be longer still before they are put in place, if they ever are.

Meanwhile, Carter has a lot to discuss with Soviet leader Leonid Brezhnev after the Vance mission to Moscow about the larger question of the arms race and the political rivalries in the Middle East and Africa. And this also looms in Carter's mind, larger than the present dispute over this one important weapon.

letters

Suitable Reprimand

I was pleased to read that Joe Morris, retiring president of the Canadian Labor Congress, was chastised for blaspheming.

Why is it that in order to stress a point or to relieve one's feelings when things go away, some people find it necessary to invoke the deity? Is it that to swear and blaspheme is considered to be the manly thing to do, necessary to be one of the boys?

I assume that in some way by so doing they gain a certain confidence — a poor way, surely especially by the leaders of our society. — H. S. Holman, 303-853 Selkirk Avenue.

Pulling a Quickie

The budget of "goodies" by the Socreds this week really turns out to be a jar of stale cookies!

The facts are, of course, that they have been using our money the past three years to build up surpluses under the phoney excuse (which they are still using) of correcting NDP financing.

Does it not seem obvious that if the NDP had remained in we would have had the benefits of this money in circulation all the time? All these raises of sales tax, ferry rates, Hydro, income tax, etc., etc., were quite unnecessary and without them business would have kept up its growth as it was before the Socred disaster.

In the past two years bankruptcies, foreclosures, tourist doldrums and slow consumer spending can all be laid fairly as a result of the parsimonious policies across the bay.

Now they are pulling another quickie in making the gullible believe they are giving it back! They have had to admit it is the federals who are subsidizing the five per cent sales tax and all the Socreds are really doing is using another false excuse to raise our taxes another $40-odd million on booze and smokes!

Then they have the gall to exempt small businesses from tax (which might be a good thing) and in the same breath, cut human resources by $17 million!

This gang couldn't operate honestly and for the people if surrounded by a galaxy of pulpits! — P. Simpson, 2536 Forbes Street.

Auction Firms

It is unfortunate but your April 7 front page item, Hard Looks Coming for Auction Firms, left the impression that there is something shady about the operation of Victoria's established auction firms. Nothing could be further from the truth.

I have dealt with Lund's and Kilshaw's auctions for many years and, without exception, have found them to be honest and reliable. None of my many business acquaintances who also deal with these two long-established auctioneers, have ever, to my knowledge, been disappointed in their treatment. Victoria should be proud to have business people like Wilf Lund, John Boyle and Frank Kilshaw in its midst.

The saga of the Auction Gallery was unfortunate; perhaps Victorians will learn a lesson from the experience though and will in future not patronize "fly-by-night" operations, including those which move into town with their "antique auctions" of container loads from Scotland, or those which regularly appear at some of our better hotels, selling carloads of oil paintings from Hong Kong at "nothing over $59."

Don't throw the baby out with the bathwater. We have two excellent auction houses here, let's support them rather than tying them down with more red tape and making life miserable for them. — Ronald F. Knott, 1247 Beach Drive.

Winifred Scott

Miss Winifred Scott retires this June after 21 years as headmistress of Norfolk House school.

As parents of young people who attended the school, we wish to thank Miss Scott for the standards that she set and steadfastly maintained. These standards were more than the obvious ones of excellence in academics and sports. Miss Scott stressed, in principle and by example, the importance of consideration and decent treatment of one's fellows.

The school encouraged the girls to think independently and critically, yet without loss of perception and tolerance. We hope that the school will be guided with equal wisdom in its next 20 years. — G. L. Chatterton, Katherine Chatterton, Ethne Gibson, Victoria.

Ban All Strikes

Re: Strike-Ban Bid Riles Postal Union:

I think all strikes should be banned. It is the only way to stop prices from going up.

Ban all strikes as they do some types of firearms. What do you think? I would like to know what you think of this matter. — Cliffton McLean, 56-710 Cormorant St.

VICTORIA TIMES, established 1884 is published every afternoon except Sunday by the Times Publishers, 2621 Douglas Street, Victoria, B.C. V8W 2N4, a division of FP Publications (Western) Limited. Second class mail registration No. 0625. All undelivered copies and notices of change of address to be sent to the above address. The Canadian Press is exclusively entitled to reprint the local news published herein.

Freedom for Both

By JOHN HERBERS
New York Times

KING . . . after anger, a reckoning

CARTER . . . the door was opened for him

MONTGOMERY, Ala. — When the Rev. Martin Luther King and his nonviolent armies were travelling the Deep South, inflicting misery on white officials with demonstrations and sit-ins, he would frequently say that the purpose was not only to free blacks from bondage but also to free whites from the burden of racism:

Blacks have gained a lot of freedom in the 10 years since his death. Yet some students of the U.S. South believe that whites have gained more, in a number of ways.

There has been a reformation of Southern politics, a direct result of the infusion of black voters under the Voting Rights Act of 1965. Political dialogue has moved almost completely away from race.

For that reason, there is no longer the stigma that had barred many Southern whites from full participation in national politics. Those who knew the South in the 1960s still find it difficult to believe that a white politician from the vicinity of Americus, Ga., a centre of violent resistance to desegregation, is president of the United States. Jimmy Carter, among others, has acknowledged his indebtedness to the civil rights movement for his place in U.S. politics.

Many more Southern whites gained freedom in a more personal way. In the 1960s one could go into the courthouses, the state capitols, the restaurants and public meetings and hear the bitter outpourings of whites of all ages who were obsessed by fears of black control or of "foreign" ideologies that were perceived as a threat to Southern stability and honor.

Now that defensiveness and preoccupation with race seems to have gone out of the public speech. It is still the Deep South, and there are still people who see no good end to the progress that blacks have made. But they are isolated and can find no sounding board to spread their fear.

In Jackson, Miss., recently, on television station WJTV, owned by whites who were once leaders of massive resistance, a black newscaster interviewed a white candidate for governor who apologized for having belonged to a citizens' council that stood for white supremacy.

On the same program, blacks from across the state were shown marching on the state welfare office to protest the system of distributing food stamps. The white welfare director felt obligated to stand in front of the camera and explain the situation.

Those areas of the South that put up the most resistance now have almost everything that the white leaders said could not be accepted — school integration, public accommodations open to all, massive black voting, elected and appointed officials who are black, blacks in jobs once closed to them.

How this came about is another story.

At some point between the height of the movement and now, many Southern whites discovered that all those things could be done without the white society's having to give up very much, if anything. Generally, whites held a majority and controlled the economy; they could treat blacks as citizens, lead their own lives with other whites and think about things other than race, as is done in the rest of the country.

But in view of the intensity of the resistance that existed, a deeper explanation is required. The challenge that Martin Luther King put to the white South and the quiet influence of white Southern women have to be considered.

That the challenge was a serious one was indicated by the hatred Mr. King engendered, hatred that could be seen on the faces of men and women on the streets and behind the windows as Mr. King led his marchers.

Southern whites could dismiss other black leaders as too radical or irrelevant. Mr. King presented a challenge in terms of their own values. He was a middle-class black preacher, with the same soft manners of black ministers and educators who fit politely into the segregated pattern of every community. His nonviolent approach of opposing injustice, not those who perpetrated it, under the creed of "liberty and justice for all" that every white had repeated daily since the first grade, could not be accommodated without anger.

But after the anger there had to be a reckoning, as new laws brought change year after year, and in this the role of women was important.

It was women, the wives of sheriffs and lawyers and church leaders, who had brought an end to the worst of the lynchings earlier in the century. They simply demanded of their husbands that the practice cease and persisted until it did.

At the height of the civil rights movement, in almost every community, one or more native women would be working quietly or openly for change. It was largely women who organized the "save the schools" movements that permitted integration without destruction across the South.

Men, too, were usually involved, but as Florence Mars pointed out in a book published last year, *Witness in Philadelphia*, about the Mississippi town where three civil rights workers were slain in 1964, the only residents who did not insist that the case was all a giant hoax on the community were blacks, several white women and a couple of white male ministers.

Theirs were the only rational voices asserting, as was later proved in court, that the workers were killed by local people with the help of the white authorities.

Southern whites are not building monuments to Martin Luther King or doing public penance for their anger, but a lot of the myths have been destroyed and there is a more rational discussion of the differences between blacks and whites. For the most part, Southern whites seem to be enjoying their freedom from fear and racism.

Cuba Abuses Our Friendship

THE GLOBE AND MAIL
An Editorial

Frank Miller, Ontario Minister of Natural Resources, suggests that Canada should do some horse-trading with Cuba to get some export sales in exchange for the business Cuba gains from Canadians in search of a break from winter. Developing countries like Cuba, Mr. Miller argues, need the foreign exchange dollars that tourists bring and thus should be ready to agree to do some buying from Canada if that is the price of keeping it.

Fair Enough. Canada has been trading with Cuba all along, while the United States and the membership of the Organization of American States imposed their embargo. And we think Canada was right.

But does Cuba really deserve the developing-country label that Mr. Miller gives it? This small Caribbean island can apparently afford to send tens of thousands of soldiers overseas to swell the bloodshed in Angola's civil war. True, South Africa sent troops to Angola. And the Americans, a decade earlier, sent troops to Vietnam. But all that proves is that imperialism is imperialism is imperialism, and Fidel Castro is its latest practitioner.

After Angola, Premier Castro plunged deeper and more inexcusably into the defence of the peculiarly bloody-handed regime in Ethiopia, which is engaged with one hand in the massive assassination of dissidents, Marxists of the wrong shade, at home, while trying to crush what Mr. Castro would surely, in any other circumstances, recognize as wars of national liberation in Eritrea and Tigre provinces and among the ethnic Somalis in the Ogaden.

The Ogaden war is a saddening sequel to Premier Castro's failure as a peacemaker between Ethiopia and Somalia, the aim of which was to bring these two adversaries together under Moscow's welcoming wing. Hell hath no fury like a frustated healer.

Canadians have, by and large, approved of this country's friendly dealings with Cuba. But it is hard to stomach the manner in which Cuba has presumed on the friendship to use its embassies and consulates as bases for espionage, and to use our airports illegally and dishonestly as refueling bases for its troop transports en route to imperial adventure in Africa.

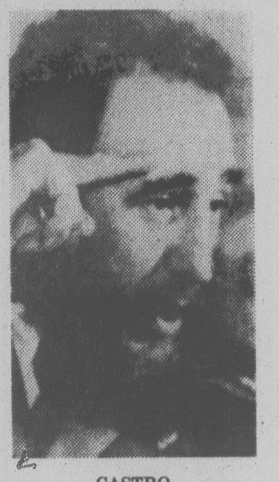

CASTRO
. . . an ego run wild

Does a country that can throw all this weight around so irresponsibly really deserve to be called developing? If it can really afford this it must be highly developed indeed. If it is spending its resources this way instead of developing its economy for the benefit of its people, it might fairly be called a developing mini-empire. But it would still be a country that, far from developing, is being milked to feed the insatiable appetite of its leader's ego. Which is saddening. For the man has his qualities too, or had, before the ego ran wild.

Vancouver: The Forgettable City?

By JAMES BARBER
The Province

"Bourbon Street, North Beach, Fifth Avenue, Tottenham Court Road ..."

My friends came back from their travels talking of New Orleans and San Francisco, New York, London and even Upper Clapham. They remember all of these places by a street name — some place they walked where something was happening, where there was a little color, where something was extraordinary, different or unusual.

And Vancouver? "Really beautiful," people say, "really, really beautiful. Those mountains ..." Yet despite Amazing Grace's "Smile" buttons and the revivalist fervor of the Downtown Business Association notwithstanding, people just don't remember Vancouver as a place where something happened. They only know they were here, and they go away feeling like faces on a picture postcard.

We are a city without one real street. Between one side of Granville Mall and the other there are jay-walking tickets. Outside the Queen Elizabeth Theatre there is a sterile plaza that is as colorful as an underexposed black-and-white print. Parked on Davie Street there are police cars.

Our very own Mayor Volrich is off to Europe to look at rapid transit. Anything we can get drawings of, we bring back to our home and native land. If Jack could pick up the original designs for the little skirts the Greek soldiers wear, we might look forward to an openly miniskirted constabulary. If he could find a set of sketches for the Parthenon, we might see the popcorn stands of English Bay sprout columns. God help us if he should see the Lord Mayor's parade in London, with its gilt coach, Grenadier Guards, horses and marching bands. Our Jack in a three-cornered hat?

I am so tired of imitation. I am assured there is no truth at all in the rumor that Jack is having a replica of his chain of office made in gold-colored lightweight plastic — "just for travel, so people will know." It is much more likely that Gerry Lenowski, his assistant, is busy taking Polaroid pictures of Jack actually wearing the chain "in typical mayoral situations," the prints, suitably autographed, to be given away to the cheering throngs.

But that's not the sort of imitation I mean.

It is funny to read in the New York Times an account of a newly-founded Texas university. One week after the ribbon-cutting, the administration posted a notice on the faculty bulletin board, saying: "It is a tradition at this university that only persons with the rank of full professor may walk on the grass in front of the library building. This tradition will go into effect tomorrow at 9 a.m."

We do the same thing here.

Our food is borrowed. Nothing is gourmet unless it apes French cuisine. We continue with a set of personal-behavior laws (liquor, store-opening hours, personal freedoms, appeal procedures) left over from the colonial days because we are too timid to come to terms with our own changes.

If our Jack wants to continue to chase the shady ladies of Davie Street, he might consider doing it with style. Either he should send a couple of the mounted division of Vancouver's finest down there to chase the offenders at full gallop, or he should mount searchlights and loudspeakers on the rooftops and broadcast the names of the clients at four thousand megawatts.

I still say that if any of us — the provincial government, the local merchants, city council, even you and me — want tourists to keep visiting Vancouver, we must consider providing facilities for their amusement that exceed what the imaginations of the Socred Women's Auxiliary dream up.

I won't even mention Captain Cook. Mickey Mouse means more to the urban scene.

The Censorship Battlers

katharine whitehorn

LONDON — Since an upright and opinionated housewife has been leading the campaign for more censorship in Britain, it is neat that an equally upright and opinionated housewife has now entered the ring against her. To defend her title, Mrs. Mary Whitehouse must now take on Battling Enid Wistrich, whose book against censorship *I Don't Mind The Sex, It's The Violence* has just come out.

Films in Britain are licensed by the local authority, their powers deriving, if you'll believe it, from their original control over fire regulations. But in practice most municipal councils simply accept the classifications of the British Board of Film Censors, which is a trade body, and divides films into U and A (for children) AA (no-one under 14) and X (no-one under 18). The Greater London Council, however, which covers the largest number of cinemas in the country, sometimes gives a certificate to a film the Board has turned down; and Enid Wistrich was a Labour councillor in London and chairman of the GLC Film Viewing Committee for two years.

★ ★ ★

Being keen on transport and planning, she wasn't pleased to be told to spend her days seeing blue movies; and she soon decided that censoring films was absurd anyway. If adults can read what they like and see what they like on stage, she reasoned, why on earth shouldn't they see what they like in the cinema? She tried hard to get the whole procedure abolished, didn't succeed, lost her seat when the Conservatives came to power and is now a governor of the British Film Institute.

She hates all censorship, rightly, on general political grounds and thinks people often talk about protecting children when they're really trying to protect themselves. Her most powerful chapter uncovers the paradox of the way we view violence. The kind that is most offensive, it seems — torture, agony, the camera dwelling lovingly on the spilled guts — is actually the least likely to have us rushing out into the street to imitate it — just because it is so repellent.

More dangerous altogether are the "innocuous" films (James Bond, war films *et al*) where people can get knocked down and shot without any real pain being shown. And, most significantly, films where the Good Guy does the rough stuff are worst of all: because believing it's all in a good cause removes our last mental inhibition against enjoying it.

Enid Wistrich is an educated and sensible woman (St. Paul's Girls' School and the London School of Economics); her husband Ernest is director of the European Movement; she's got two teenage children of her own, and is pleasant and easy to talk to. Also, I agree with her fundamentally, on her anti-censorship stand. So why did I end up, when we met, so exaspeated? I think it is because she will not admit that the subject is more complex that just allowing, or not allowing, people to do what they please.

★ ★ ★

She made much play, for example, with the innocuousness of a film about *The Language of Love* that was supposed to be educational but got an X certificate. All right, so it may have been most beautifully and lovingly done. But whether kids should learn about sex from the voyeuristic viewing of two strangers doing it is a question she wouldn't ask. Maybe not. But somebody — their own parents, or the teaching profession (heaven help us) or the councillors, who are at least elected, has got to decide: film producers are not the only people in the world with a right to have a view.

Again, she's sure only a few disturbed creatures are likely to go in for *crimes d'imitation;* and I think most specialists would agree with her. But has she any right to sit in her own happy, stable family and ignore what happens to that minority? Disturbed children get into more road accidents, too, come to that — but we don't say "Abolish the 30 mph speed limit, only disturbed kids are likely to be run over."

★ ★ ★

I suppose it's understandable that she stresses the research that supports her argument, plays down that which seems against it — just as Mrs. Whitehouse does. But she speaks as if there were no risk involved — she doesn't believe kiddy porn exists, for example, and when I asked her about "snuff movies" — films reportedly made in South America and circulated privately in the U.S. where the violated girl actually is murdered — she didn't appear to believe in them either.

If she said that whatever the risk of letting books and movies and plays go uncensored, it is still one we must take, because in the long run censorship always becomes repressive and political, then I'd hail her as a very brave reformer. But so long as she simply pretends the risks don't exist, then I'll look on her as just another politician; a St. George who doesn't really believe that the dragon isn't made of cardboard.

London Observer

WHERE DO YOU GO TO SEE A SAAB STANDING STILL?

The Saab isn't just one of the best engineered cars in the world, it's also one of the best performing cars in the world.

And no one knows that better than Saab owners, who love to drive their Saabs. Who wouldn't? Front wheel drive, a 2-litre Bosch fuel injected engine, radial tires and 4 wheel power-assisted disc brakes add up to the difference between driving and just steering.

So if you'd like a chance to view the Saab close up see your local Saab dealer, he's a part of our extensive sales and service network stretching from coast-to-coast.

Once you do, we're sure you'll be convinced that there's only one view better: the one from behind the wheel.

SAAB

THE SURPRISING SAAB.
SEE IT AT THE DEALER NEAREST YOU.

THOMAS PLIMLEY LTD.
1010 Yates Street
Victoria Telephone: 382-9121
Dealer licence number 572A

TORONTO MARKET TRADING

In addition to Canadian Press stock reports, bond and mutual fund prices, market quotations also are supplied by the following firms or agencies: Investment Dealers' Association of Canada, Richardson Securities, Royal Bank of Canada, Pemberton Securities, A. E. Ames & Co., Annett Mackay Ltd., Bongard Leslie & Co. Ltd., Midland Doherty Ltd. and Vancouver Stock Exchange.

Distributed by CP
Toronto Stock Exchange—April 14
Quotations in cents unless marked $. z—Odd lot, xd—Ex-dividend, xr—Ex- rights, xw—Ex-warrants. Net change is from previous board-lot closing sale.

Stock	Sales	High	Low	1:40 p.m.	Net Ch'ge
A and B					
Aby Gln w	700	125	125	125	
Abitibi	13245	$12⅝	12¼	12½	+ ¼
Abitbi 10	z20	$54	54	54	
Action Trd	500	102	102	102	+ 1
Calvert	37100	61	59	60	+ 2
Cam Mine	1000	38½	38½	38½	— ½
Camflo	1455	$13⅛	13	13⅛	+ ⅛
C Chib A	200	415	415	415	+ 5
Camp RL	200	$35	35	35	
Can Cem A	600	$9⅞	9¾	9⅞	+ ⅛
CDC pr B	120	$105¾	105½	105¾	+ ½
Can Malt A	600	$29	28⅞	28⅞	— ⅛
C Nor West	33130	$12⅛	11⅞	12	+1¼
Can Perm	1972	$17	17	17	
CPerm 6¾	700	$26⅛	26	26	— ⅛
CPerm 8	1700	$25¾	25¾	25¾	+ ¼
CS Pete	10620	495	485	485	—15
Can Trust A	z50	$26⅛	26⅛	26⅛	
C Trust 7¼	z10	$20⅞	20⅞	20⅞	
C Tung	1600	$12¼	12⅛	12⅛	— ⅛
Cdn Arrow	1500	16	16	16	+3½
CCablesy A	200	$14	14	14	— ⅛
C Curtis	3000	64	60	64	+ 4
CGE	100	$25½	25½	25½	+ ½
Doman I	1300	$6	6	6	
Dome Mine	1347	$75½	75	75	— 1
Dome Pete	6449	$68¼	67½	68¼	+ 1
D Bridge	1725	$25⅜	25	25⅜	+ ⅜
D Citrs A	1350	$8⅞	8¾	8¾	
DExplor	7500	21	21	21	
Dofasco A	5002	$25⅛	24⅞	25⅛	+ ⅜
Dom Store	115	$16	16	16	+ ⅛
D Textie A	1920	$10¼	10¼	10¼	
Domtar	13255	$17	16⅞	17	+ ¼
Dunraie	z166	3	3	3	
Du Pont	210	$13⅞	13⅞	13⅞	+ ⅛
Dylex L A	500	$9¾	9¾	9¾	+ ⅛
Dynamar	10000	160	157	160	+ 4
E-L Fin	300	$10¼	10⅛	10⅛	— ⅛
East Mal	1621	345	340	340	— 5
East Sul A	100	123	123	123	— 3
Ego Mines	24400	290	279	285	+ 5
Electro A	125	235	235	235	
Elks Stors	300	$11⅜	11⅜	11⅜	— ⅛
Irwin T A	8400	280	275	280	+ 5
Island Tel	100	$13⅞	13⅞	13⅞	— ⅛
Ivaco A	900	$9⅛	9	9	
Ivaco 8.85	300	$46¾	46	46	— 1
Jannock A	6740	$15¼	14¾	15	+ ½
Jannock B	4572	$15	14¾	15	+ ½
Jannock 8	653	$14⅜	14¼	14¼	— ⅛
Jannock w	7974	$5⅝	5	5¼	+35
Jorex Ltd	3000	58	56	56	+ 1
Joutel	54000	8½	7	8	— 1
Kaiser Re	2200	$14¾	14½	14¾	+ ¼
Kam Kotia	2500	157	150	150	
Kaps Tran	19400	156	150	152	— 3
Keen Ind	1000	80	80	80	+10
Keeprite B	200	$9⅛	9⅛	9⅛	
Kelsey H	4650	$17⅛	16⅞	17	
Kerr A A	3290	$11⅛	11	11	— ⅛
K Anacon	1000	14	14	14	
Koffler A	1430	$8⅜	8⅜	8⅜	
La Vrndr	100	$9⅞	9⅞	9⅞	— ⅛
Nordair A	5200	$9¼	9¼	9¼	— ⅛
NC Oils	843	$9½	9½	9½	
Nor Ct 785p	1400	$25¼	25¼	25¼	
Nor Tel	3651	$29¼	28¾	29¼	+ ½
NTecm B w	7150	$9¼	9	9¼	+ ⅜
Northgat	300	465	455	455	— 5
Northld	11200	20	20	20	
Nowsco W	1100	$32¾	32½	32¾	+ ⅜
Nu-Wst A	4620	$15⅞	15¾	15⅞	
Nu-Wst p	500	$20	20	20	+ ⅛
Nufort Res	14333	23	22½	22½	+ ½
Numac	16820	$27¼	25¾	27¼	+ 1⅝
OPI A	600	$11	11	11	
Oakwood P	15500	$5¼	5⅛	5¼	+ ⅛
Obrien	4500	171	170	171	
Ocelot B	2550	$13¼	13⅛	13¼	+ ¼
Orchan A	1600	210	203	203	— 7
Oshawa A	30265	$5¾	5⅝	5¾	+ ¼
P to S					
Pac-Coper	1500	191	185	185	— 6
Simpson S	14800	$7½	7¼	7½	+ ⅛
Sklar M	1600	120	117	119	+ 1
Skye Res	1500	$8½	8¼	8⅜	— ⅛
Skyline H	2800	280	275	280	+ 5
Southm A	12100	$22½	22½	22½	+ ½
Spar Aero	11700	$6⅛	5⅞	6⅛	+ ¼
Spar Aero p	1300	$15½	15	15½	+ ½
Spooner	2100	46	46	46	+ 2
St Brodcst	z25	$11⅝	11⅝	11⅝	
Stand I A	100	$11⅛	11⅛	11⅛	
Stelco A	15470	$24⅜	24⅛	24¼	+ ⅛
Steep R	600	240	239	239	+ 2
Steetley I	125	$10¾	10¾	10¾	
Steinbg A	250	$17¼	17¼	17¼	+ ¼
Ster Trust	2050	$10½	10½	10½	
Strathrn A	1000	76	76	76	+ 4
Sud Cont	12000	30	28	28	— 3
Sulivan A	2525	129	128	129	— 1
T to Z					
Trust Units					
BBC R un	2819	$15⅝	15½	15½	— ⅛
BM-Rt un	3995	$14½	14	14¼	— ¼
C Perm un	1760	$8⅞	8¾	8⅞	+ ⅛
C Realty u	350	$7⅜	7⅜	7⅜	+ ⅛
TD Realty	655	$25¾	25¾	25¾	

today's markets

Toronto

TORONTO (CP) — The Toronto stock market moved sharply higher in active mid-afternoon trading Friday, sparked by a 15-point climb at New York.

Among industrials, General Motors advanced 1¼ to $73½, Weldwood of Canada 1⅛ to $13½, Dome Petroleum 1 to $68¼, Chrysler Corp. ⅞ to $14¼ and Westcoast Transmission ¾ to $35.

Amerada Hess Corp. dropped 1⅛ to $16⅜ on the sale of 700 shares, Texaco Canada ¾ to $42, George Weston ¼ to $16, Turbo Resources ⅜ to $5⅛ and Pancana Industries 10 cents to $1.35.

Placer Development rose ½ to $21⅞, Hudson Bay Mining A ½ to $16½ and Brenda Mines ⅜ to $10⅜. Dome Mines slipped 1 to $75 and Roman Corp. ¼ to $27¾.

Numac Oil and Gas climbed 1⅝ to $27¼, Canada Northwest Land 1¼ to $12 and Siebens Oil and Gas ⅞ to $27½. Voyager Petroleums fell ¼ to $15 and Ranger Oil Canada ⅛ to $32⅜.

New York

NEW YORK (AP) — The stock market ran up some steep and widespread gains in a hectic rush of buying that broke trading-volume records at the New York Stock Exchange.

In the first hour alone 14.97 million shares changed hands, making it the busiest opening hour in exchange history.

There was no single news development to explain the upsurge of activity, which began Thursday when the Dow climbed 8.92 points.

Analysts said the market's recent strength in the face of bad news on inflation and other economic problems had touched off heavy buying by investing institutions which had been sitting with large reserves of cash.

They also said several factors reinforced the rally Friday. The U.S. dollar climbed in value against leading foreign currencies.

And the relatively small $400 million rise in the basic measure of the money supply reported late Thursday by the Federal Reserve Board came as a pleasant surprise to Wall Street.

Most Board-watchers had been predicting a large increase that might prompt the central bank to tighten credit in its efforts to restrain inflation.

Plus signs showed up in almost every sector of the market, with the exception of gold and some other metals stocks. More than 1,100 NYSE issues gained ground.

Montreal

MONTREAL (CP) — Prices were broadly higher in moderate afternoon trading on the Montreal Stock Exchange.

Volume at 2:30 p.m. was 360,000 shares, compared with 371,300 shares traded up to the same time Thursday.

Simpson's Ltd. climbed ¼ to $5¼, Gulf Oil Canada ¼ to $29¾, Royal Bank ¼ to $29¾, Norcen Energy Resources ⅛ to $16⅝, Moore Corp. ¼ to $34¾, Inco A ⅛ to $18⅜, Bank of Montreal ⅜ to $19¾, Abitibi ¼ to $12⅝, CP Ltd. ⅛ to $17⅝ and Massey-Ferguson ⅜ to 12⅝. IAC Ltd. dipped ⅛ to $17⅜.

London

LONDON (CP) — Prices continued a moderate decline near the close of trading Friday on the London stock market.

The London Financial Times index of 30 industrials closed at 447.4, down 5.5.

Leading industrials steadied at lower levels, while gold stocks eased with the drop in bullion prices.

Canadian issues firmed.

Magazine Folds

PORTLAND, Maine (AP) — Maine Magazine announced it is ceasing publication, a little more than a year after the glossy monthly published its first edition in January, 1977. Gerard Miller, the largest of eight investors in the magazine, said a letter would be sent to creditors and others showing that the publication has liabilities of $150,000 and no assets.

GRAIN

THURSDAY

WINNIPEG

	Open	High	Low	Close	Wed
Flax					
May	253.00	254.00	253.00	251.50	251.00
Jly	253.00	254.00	251.50	251.50	251.00
Oct	255.00	256.00	254.80	255.00	253.00
Rapeseed Vancouver					
Jun	338.00	344.50	338.00	340.00	337.00
Sep	324.80	329.40	324.00	326.00	324.00
Nov	294.50	299.00	294.00	296.50	293.00
Barley					
May	82.00	82.70	81.80	81.80	82.30
Jly	81.70	82.30	81.60	81.60	82.20
Oct	81.00	81.50	81.00	81.10	81.50
Oats					
May	82.70	82.90	82.40	82.90	82.70
Jly	79.40	79.40	79.30	79.30	79.50
Oct	—	—	—	77.60	78.00
Feed Wheat					
May	103.40	103.70	102.80	102.80	103.70
Jly	99.30	99.30	99.00	99.30	99.40
Oct	95.50	95.60	95.50	95.60	95.50
Rye					
May	114.00	114.00	112.50	112.80	114.50
Jly	109.90	110.20	109.30	109.80	112.00
Oct	—	—	—	109.20	111.50

CHICAGO

	Open	High	Low	Close	Ch'ge
Wheat					
May	3.20	3.20	3.12½	3.13¼	—.09¼
Jul	3.23	3.23	3.16	3.17¼	—.09
Sep	3.26	3.27	3.19¼	3.20¾	—.09¼
Corn					
May	2.60½	2.61¼	2.56¼	2.57¼	—.04¾
Jul	2.58	2.58	2.52½	2.53¼	—.06
Sep	2.55½	2.55½	2.51¼	2.51¼	—.05
Oats					
May	1.45¾	1.45¾	1.43½	1.43½	—.03
Jul	1.51½	1.52¼	1.50	1.50¼	—.03
Sep	1.55	1.55¼	1.53¼	1.53½	—.02½
Soybeans					
May	7.20	7.25	7.10¼	7.13½	—.08½
Jul	7.12	7.14	6.99	7.02½	—.07½
Aug	6.89	6.97½	6.84	6.85	—.08¼
Soybean Oil					
May		27.40	26.75	27.03	+.20
Jul		26.60	26.09	26.33	+.21
Aug		25.90	25.30	25.62	+.24
Soybean Meal					
May		182.50	177.10	177.30	—5.90
Jul		186.50	180.10	180.30	—6.40
Aug		184.50	179.00	179.30	—5.70

Yesterday's Closing Averages

TSE 300 INDEX

	Close	Ch'ge	high	low
TSE 300	1083.02	+3.67	1083.02	996.88
Minerals	897.90	+4.29	900.59	769.09
Financ'l	1009.41	+3.44	1010.65	919.49
Oil, Gas	1457.37	+1.32	1488.93	1305.89
Industry	905.59	+4.16	905.59	822.68
Utilities	1272.84	+2.14	1272.84	1211.13
Consum	1010.69	+5.37	1012.63	888.77
Merch	899.98	—6.49	906.47	816.08
Forest	994.17	+9.23	995.91	834.62
Transp't	1184.18	+16.19	1184.18	1100.57
Pipeline	1319.51	+2.87	1355.48	1282.82
Manage	1292.09	+5.76	1302.10	1151.86
Comm.	1138.56	+16.49	1138.56	1006.38
Golds	1273.28	—8.59	1421.07	1297.11
Building	1617.98	+11.67	1634.09	1373.19

Up 12, down 2. Volume 3.58 million (3.89 million). Value $34.66 million ($35.22 million).

NEW YORK

	Open	High	Low	Close	Ch'ge
30 Ind.	767.07	777.29	764.47	775.21	+8.92
20 Trn.	207.15	210.02	206.61	209.58	+2.14
15 Utls.	105.82	106.56	105.38	105.99	+0.17
65 Stks.	268.86	272.16	267.97	271.33	+2.52

Stock Volumes: Indus. 2,190,200; Tran. 793,200; Utils. 466,600; 65 Stks. 3,450,000. Total volume 31.58 million.

CATTLE

CALGARY (CP) — Receipts to 11 a.m. at the Calgary public stockyards of 1,200 head were mainly slaughter cows, feeder cattle and stock calves.

Trade was active to a broad local demand. There were no slaughter steers or heifers on offer. Slaughter cows $2 higher with good condition D1 kinds to $45.

D1-2 cows 42-44, D3 39.50-41.50, D4 37.50-39.50.

A normal supply of feeder cattle and stock calves met active trade with a broad local and eastern demand. Feeder steers and stock steer calves sold $1 higher while feeder heifers and stock heifer calves traded $4 higher. Feeder cows sold steady.

Good feeder steers over 800 pounds 52-57, 600-700 pounds 55-61.50. Good feeder heifers over 700 pounds 50-54.50, 500-600 pounds 50-55.90. Feeder cows 36.50-44.50. Good stock steer calves 500-600 pounds 55-61.50, 400-500 pounds 53-58.50. Good stock heifer calves 400-500 pounds 50-55.50, 300-400 pounds 48-53.

Earnings

AGF Management Cos., first quarter ended Feb. 28: 1978, 88,480, five cents a share; 1977, $130,697, seven cents.

Fireco Sales Ltd., 26 weeks ended Feb. 25: 1978, $296,000, 53.1 cents a share; 1977, $170,000, 30.3 cents.

Granduc Mines Ltd., year ended Dec. 31: 1977, 2,224,672, loss, no share figures available; 1976, $1,148,564, loss.

VANCOUVER

VANCOUVER (CP) — Prices were up in active trading today on the Vancouver Stock Exchange.

In the industrials, Grouse Mountain was up .05 at .95 on 20,000 shares and Weldwood of Canada was unchanged at $13¼ on 2,300. Potter Distilleries was unchanged at $3.65 on 1,900 shares and Doman Industries was unchanged at $6 on 1,300. BM-RT Realty Trust Units was unchanged at $14½ and International Hydrodynamics was up .01 at .53.

On the resource and development board, Sicintine Mines was up .04 at .36 on 157,040 shares and Maverick Mountain Resources was unchanged at .28½ on 67,000. Agassiz Resources was down .03 at $1.26 on 41,200 shares and Consolidated Kalco Valley was down .02 at .73 on 37,500. L.P. Industries was up .01 at .29 and New Minex Resources was up .02 at .76.

On the curb exchange, Northern Lights was up .05½ at .30 on 473,500 shares and Channel Copper Mines was down .32 at .43 on 125,400. Ashcroft Resources was up .01 at .36 on 101,500 shares and Envoy Resources was up .03 at .38 on 89,500. Amber Resources was unchanged at .50 and Trident Resources was down .02 at .63.

LONDON

LONDON (CP) — Closing stock quotations Friday in new pence unless pounds are indicated, x-indicates that quotations includes dollar premium based on latest conversion rate, 0.6742. Associated Brit Foods 61; Babcock and Wilcox 117; Bass Charrington 150; BICC 109½; xBlyvoors 387½; BOC Internationl 68½; Boots 200; Bowater 183½; Brit Am Tomb 289½; Brit Assets Trust 67; Brit Petroleum 744; xBroken Hill Prop 382¼; Buffels 11 1-16; Burmah Oil 43; xCanadian Pac stgx £12⅛; xCharter Cons 124½; Cons Gold 1655; Courtaulds 108; De Beers 324½; Distillers 172; Dunlop 811 EMI 146½; xF.S. Geduld 20⅛; Gen Elec 232½; Glaxo 512½; Grand Metropolitan Hotels 100¾; Gr Unv Stores 268; Guest Keen 264½; Hawker Siddeley 186; Hoover 317; ICI 328½; Imp Tob 73¾; Kloof 567½; Marks and Spencer 141; Metal Box 300; Minorco 148; xPhillips 930; Pilkington Bros 467½; Plessey 96; Rank A 228; Rio Tinto Zinc 188½; Roan Consol 66; Sel Trust 400; Second Scott Inv 88¾; Shell T and T 508½; Tanganyika 128; Thomson 212½; Thorn 330; Tube Investments 348; Ultramar 219½; Unilever 500; Union Corp 281; Vaals 16¼; Vickers 178½; Western Driefontein £23½; Western Deep Level 900; xWest Mines 78½; W Holding £21⅜; Woolworth 65; Zambian Copper 11½.

Bonds: Brit Transport 61⅞; Brit Cons 21¼; Treasury 8½ 95⅛; War Loans 34⅜.

$ EXCHANGE

In Victoria today purchase of U.S. funds in terms of Canadian dollars is 1.1435 for cash, 1.1465 for cheques and 1.1090 for coins. Selling rates are 1.1600 for cash and 1.1595 for cheques.

MONTREAL (CP) — U.S. dollar in terms of Canadian funds at noon today was up ¼ at $1.1528. Pound sterling was down 17-25 at $2.1402.

In New York, the Canadian dollar was down 9-50 at $0.8675. Pound sterling was down 1 at $1.8565.

LONDON METALS

LONDON (AP) — Closing metals Friday in pounds sterling a metric ton; silver in pence a troy ounce:

Copper spot 693.5-694; copper future 708.5-709.

Tin spot 5,935-5,945; tin future 5,935-5,945.

Lead spot 313-313.5; lead future 318-318.5.

Zinc spot 295.5-299.5; zinc future 304.5-305.5.

Silver spot 281.6-281.8; silver future 286.6-286.7.

Foreign Exchange

MONTREAL (CP) — Friday's foreign exchange nominal selling rates at 11 a.m. EST supplied by the Bank of Montreal. These rates are called nominal because they fluctuate during the day and vary at each bank. Australia dollar 1.3195; Austria schilling .0790; Bahamas dollar 1.1570; Barbados Eastern Caribbean dollar .5820; Belgium convertible franc .03617; Bermuda dollar 1.1570; Brazil cruzeiro .0708; Bulgaria lev 1.2350; China renminbi .6875; Colombia peso .0328; Czechoslovakia crown .2190; Denmark krone .2065; France franc .2530; Germany mark .5725; Greece drachma .0320; Hong Kong dollar .2525; India rupee .1415; Italy lira .001357; Jamaica dollar .8670; Japan yen .005275; Mexico peso .0530; Netherlands guilder .5355; New Zealand dollar 1.1830; Norway krone .2165; Poland zloty .0337; Portugal escudo .0295; Romania leu .2543; South Africa rand 1.1325; Spain peseta .01445; Sweden krona .2520; Switzerland franc .6175; United Kingdom pound 2.1402; United States dollar 1.1528; U.S.S.R. ruble 1.6281; Venezuela bolivar free .2661.

Quotations in Canadian funds.

Dividends

Carma Developers Ltd., class A 12 cents; class B 12 cents; both payable May 12, record April 28.

City Savings and Trust Co., 10¾ per cent pfd. series A 26.87 cents, Oct. 31, record Sept. 30.

Giant Yellowknife Mines Ltd., 10 cents, June 30, record June 9.

Johnson and Johnson Ltd., 42.5 cents, U.S. funds, June 8, record May 19.

S.B. McLaughlin Associates Ltd., nine per cent 1st pfd. series A 56.25 cents, May 1, record April 19.

Norcen Energy Resources Ltd., 18 cents, June 1, record May 15; $1.50 1st pfd. series B 37.5 cents, May 15, record April 28; $1.50 Jr. pfd. 37.5 cents, June 30, record June 14.

CLOSING VANCOUVER STOCKS

Complete tabulation of Thursday transactions. Quotations in cents unless marked $. Net change is from previous close of same lot type.

Stock	Sales	High	Low	Close	Net Ch'ge
Resource and Development					
Adanac	500	35	35	35	—4
Agassiz	248152	129	112	129	+18
Aleta	2600	16	16	16	
Alice Lk	8000	14	13	13	—1
Host	1000	114	114	114	
Ice Stat	7000	35	31½	31½	—4½
Initial	5000	28	28	28	—2
Intgold	6667	54	50	54	+4
Int Balfr	3920	350	350	350	
Itl Bmc	6000	42	42	42	
Intl Pyr	z400	26	26	26	
Shasta	14800	130	120	130	+5
Kamad	1500	39	39	39	
La Teko	16633	103	95	98	+6
Laura	1000	6	6	6	
Tyee	4500	47	46	46	—3
UFC	2500	15	15	15	
U Hrne	12500	235	215	230	—5
U Gold	2000	17	17	17	
Un Rayr	18000	42	37	38	+1
U Wstld	2500	120	120	120	—5
Vally Co	100	$7	7	7	
Vntor R	2000	105	102	105	+3
Wlcm N	2500	158	155	155	—3
W Mines	200	375	375	375	
Wharf	3000	48	48	48	+5
Dungan	500	50	50	50	
Edina	8500	38	38	38	
Envoy	10000	37	35	35	—2
Gavex	12500	29½	28	28	—2
Gillian	1000	25	25	25	
Gilford	16700	206	190	196	+6
Gold An	7000	63	60	62	+2
Gold cup	5250	43	42	42	
Gn Smrk	99000	33	29	31½	—3½
Grnwd	2000	185	165	165	
Grove E	5000	25	25	25	+1

TOTAL VOLUME 3,736,210

VICTORIA GLASS WINDSHIELDS
388-4811 360 Bay
4-14

15%
FIRST MORTGAGE FUNDS REQUIRED
NORTHERN PACIFIC REALTY
ROBERT ELLIS
4-7 479-1687

2400 sq. ft.
FOR LEASE
HEAT INDUSTRIAL WAREHOUSE SPACE
in new concrete block building in Central Saanich. Side door and overhead door entrance — open 12'x10'. 1810 Verling Lane off Keating Cross Road. $450. Per Month Lease.
For details call:
GEORGE SCHELLENBERG
PENINSULA SHEET METAL 652-3937
4-14

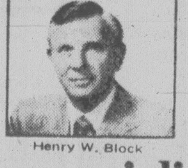
Henry W. Block

"You deal personally with the specialist preparing your tax return at H&R Block."

When you come into one of our offices, a trained tax expert will take the time to understand your personal tax situation while preparing your return. To dig for the facts. To try to save you money. At H&R Block, we are income tax specialists.

H&R BLOCK
THE INCOME TAX PEOPLE
1680 DOUGLAS 100-C BURNSIDE WEST
Open 9 a.m. to 9 p.m. Weekdays, Sat. 9 a.m. to 5 p.m.
OPEN TONIGHT—APPOINTMENTS AVAILABLE
the Bay Sears
ALSO IN
Woodward's CANADA TRUST
DURING REGULAR OFFICE HOURS
Up-Island Offices:
DUNCAN, NANAIMO, PORT ALBERNI
COURTENAY, COMOX, CAMPBELL RIVER
4-1

CANOE COVE 36

Possibly the finest of its kind. She is boathouse kept and spotless in every detail. A partial list of equipment includes: Twin Perkins Turbo Diesels, Radar, Furnace, Hydraulic Steering, Constavolt and much, much more. Boathouse with burglar alarm available. For further information and appointment to view, please call David Carere or Peter Barber at

GYPSY YACHT SALES, 656-5591
227 HARBOUR RD., SIDNEY

Bell Invents New Phone

OTTAWA (CP) — Bell Northern Research says it has developed a radically different type of telephone that potentially costs less to manufacture and reproduces sound much more accurately than the existing 100-year-old electro-mechanical unit.

Matt Kuhn, the company's manager of advanced technology laboratory, said the new electronic phone is also more easily adapted to the introduction of a host of new services, gives a freer hand to telephone set designers and its manufacturing costs are almost resistant to inflation.

"It's been a very exciting but a very difficult project," Kuhn said about the almost four years it took the Bell Canada subsidiary to develop the new telephone.

He said a try-out of about 100 electronic phones in Ottawa has proven that the basic concept of the unit is feasible, but Bell Northern Research still is refining it.

Northern Telecom Ltd., Bell's equipment manufacturing subsidiary, plans to have the electronic telephone in full production this fall and will begin bringing it into the existing system in early 1979.

Kuhn said the unit's final price tag will depend on the number produced, but it has the potential for significantly cutting current manufacturing costs.

In a telephone interview, Kuhn said he did not know if Northern Telecom would be hiring additional workers to produce the new units.

The company, largest of Bell's more than 70 subsidiaries, laid off about 1,000 workers across the country last year, while expanding operations in the U.S. The appropriate Northern Telecom officials were not immediately available for comment.

Kuhn also said he did not know if telephone companies in other countries had expressed interest yet in buying the new unit, but he said it has the potential for international sales.

The unit basically replaces about 180 bulky springs, belts, and wires with a handful of tiny electronic gadgets and the type of integrated circuits used in computers.

These circuits make the unit more versatile than the old model and more easily adapted to new services, Kuhn said.

Most of the new unit can fit into the dial, leaving the base free for equipment for other phone services or giving a lot more freedom to the phone set designer, Kuhn said.

Dr. Peter Luff, head of Bell Northern Research's electronic telephone research group, has said another advantage of the unit is that it has the potential of saving energy.

About 50 years from now when the electronic telephones "have found their way into every home, there will be a five-to-100-fold saving in the amount of energy required to power a telephone call" depending on the distance, Luff said.

FOR SALE

RETAIL-WAREHOUSE

7200 Sq. Ft. Built in 1977
Fast Developing Downtown Corner
NETS $28,000 — 75% Leased
Will accept 36'-45' Pleasure Boat in trade
Large 10½% first mortgage

Price $280,000.00 . . Owner 477-9443

Innovation

Our extensive experience in heavy equipment and construction provides the base upon which we build ideas.

We look for innovative ways to manage your business risks.

Let us work for you - today.

HARBORD INSURANCE
VICTORIA • VANCOUVER • CALGARY • EDMONTON

MEMBERS OF Assurex INTERNATIONAL

OUTSTANDING FRANCHISE OPPORTUNITY

The exclusive rights are now available for the Victoria, Saanich, Esquimalt and Colwood Areas. A capital investment of $15,000 - $20,000 is required for all equipment, etc. and will return up to $60,000 net per annum to the owner/operator.

DIRECT ALL INQUIRIES TO:
POP'S PIZZA WAGONS,
102-1020 McKenzie Ave.,
Victoria, B.C., V8X 3Y1, (604) 479-1681

ALBERTA

Complete tabulation of Thursday transactions. Quotations in cents unless marked $. Net change is from previous board-lot closing sale.

Stock	Sales	High	Low	Close	Net Ch'ge
Abacus	4400	$7	6⅞	6⅞	— ⅛
Amalgam P	1000	135	135	135	
Bashaw	11500	7½	7	7½	+1½
Can Obas	2000	215	215	215	—5
Cinnabar	500	85	85	85	
Clearport	2300	136	132	135	—9
Commercl	16000	33	30	33	+1
Conventurs	6000	$6⅞	6⅝	6⅝	— ⅛
Czar	7000	$21½	21¼	21⅜	+ ⅛
Flin Flon	500	45	45	45	+2
Gold Lake	1400	130	130	130	
Helgena	9000	155	150	150	—5
Inter Tika	3500	35	35	35	—5
Mid East	2000	13	13	13	—4
Mongowin	7500	160	153	160	+10
N FortyFour	500	$5	5	5	— ¼
New Gatewy	1100	110	100	110	+15
Nordex	1000	55	55	55	
North Cont	2000	3½	3½	3½	
Northrim	7700	202	190	200	
Omega	400	245	245	245	—5
Onaping	1000	85	85	85	
Petromns	6000	20	16	20	+4
Rio Alto	300	220	220	220	
Savanna	12000	155	155	155	
Seagull	14344	285	273	275	—5
Troy	200	180	180	180	—8

Total sales: 121,618.

BONDS

TORONTO (CP) — Prices were fractionally lower in moderate trading on the Canadian bond market Thursday. The short end of the market was off 10 cents. Mid-, long-term, provincial and corporate issues dropped one-eighth of a point. Day-to-day money was available at 7¾ per cent. Three-month treasury bills were traded at an average of 8.18 per cent, up from 8.09 per cent last week, and six-month bills at 8.52 per cent, up from 8.40 per cent. A special one-year bill was traded at 8.76 per cent.

OPTIONS

Distributed by CP

Closing prices of all traded options. Sales unit is 100 shares. (Trans-Canada options combine Montreal and Toronto exchange option trading):
Thursday, April 13.

Options		Vol	Open Int	Last	Stock Close
Abitibi	May $10	15	142	$2⅝	$12¼
Abitibi	Aug $10	7	64	$2¾	$12¼
Abitibi	Aug $12½	6	117	65	$12¼
Abitibi	Nov $12½	16	148	100	$12¼
Alcan	May $25	66	95	$4⅜	$29⅛
Alcan	May $30	57	177	50	$29⅛
Alcan	Aug $25	6	109	$4⅝	$29⅛
Alcan	Aug $30	39	155	110	$29⅛
Alcan	Nov $25	1	21	$5¼	$29⅛
Alcan	Nov $30	8	34	$2	$29⅛
Asama	Apr $12½	20	141	60	$13
Asama	Jul $12½	35	429	135	$13
Asama	Oct $10	5	163	$3½	$13
Asama	Oct $12½	17	495	190	$13
Bell Can	May $55	2	108	70	$55
Bell Can	Aug $55	1	103	115	$55
Bell Can	Nov $55	1	111	160	$55
Brscn A	May $15	10	510	135	$16
Brscn A	Aug $15	15	716	175	$16
Brscn A	Aug $17½	6	163	60	$16
Brscn A	Nov $15	25	336	$2¼	$16
Brscn A	Nov $17½	22	119	75	$16
Bk Mtl	Nov $20	10	205	90	$19⅜
CP Ltd	May $17½	40	454	40	$17⅝
CP Ltd	Aug $17½	12	227	90	$17⅝
CP Ltd	Nov $15	7	7	$3½	$17⅝
CP Ltd	Nov $17½	15	100	150	$17⅝
Dom M	Apr $70	3	16	$6	$76
Dom M	Apr $75	15	38	100	$76
Dom M	Jul $75	1	13	$5	$76
D Pete	Apr $50	2	5	$16¾	$67¼
D Pete	Apr $55	10	36	$12	$67¼
D Pete	Apr $60	2	51	$7	$67¼
D Pete	Jul $50	2	34	$17	$67¼
D Pete	Jul $55	2	67	$12¼	$67¼
D Pete	Jul $60	34	351	$9	$67¼
D Pete	Jul $65	54	181	$5½	$67¼
D Pete	Jul $70	27	38	$3½	$67¼
D Pete	Oct $55	2	63	$13⅞	$67¼
D Pete	Oct $60	33	215	$10¼	$67¼
D Pete	Oct $65	4	96	$7⅝	$67¼
D Pete	Oct $70	4	25	$5	$67¼
Gulf C	May $30	2	76	50	$29⅝
Ho OA	Jul $40	5	72	$5	$44
Ho OA	Jul $45	5	125	$2¼	$44
Ho OA	Oct $40	1	64	$6½	$44
Ho OA	Oct $45	3	90	$3½	$44
Husky	Apr $30	11	33	$2	$32¼
Husky	Apr $27½	17	60	$4¾	$32¼
Husky	Apr $32½	10	48	30	$32¼
Husky	Jul $25	10	117	$7⅛	$32¼
Husky	Jul $30	13	40	$2¾	$32¼
Husky	Jul $27½	4	152	$4½	$32¼
Husky	Jul $32½	22	25	140	$32¼
Husky	Oct $25	2	125	$7¼	$32¼
Husky	Oct $30	34	178	$3½	$32¼
Husky	Oct $32½	25	25	$2¼	$32¼
IOil A	May $20	40	812	100	$20½
IOil A	May $17½	20	94	$3¼	$20½
IOil A	Aug $20	44	422	$2	$20½
IOil A	Aug $22½	11	331	75	$20½
IOil A	Nov $20	31	187	$2½	$20½
IPipe A	Aug $15	2	95	30	$14⅛
IPipe A	Nov $15	20	25	45	$14⅛
MB Ltd	May $15	10	10	$4	$19⅛
MB Ltd	May $20	1	201	25	$19⅛
MB Ltd	May $17½	1	291	150	$19⅛
MB Ltd	Aug $15	2	39	$4⅜	$19⅛
Moore	May $30	12	34	$4½	$34½
Moore	May $35	4	20	25	$34½
Moore	Aug $35	91	127	135	$34½
Moore	Aug $32½	5	43	$2¾	$34½
Mas F	May $17½	15	218	5	$12¼
Mas F	Aug $10	3	98	$2¾	$12¼
Mas F	Aug $12½	21	185	90	$12¼
Mas F	Nov $10	15	96	$3	$12¼
Mas F	Nov $12½	1	135	125	$12¼
INCO A	May $15	6	59	$3⅛	$18¼
INCO A	Aug $20	14	271	55	$18¼
INCO A	Aug $17½	12	276	150	$18¼
INCO A	Nov $15	15	65	$3½	$18¼
INCO A	Nov $20	8	78	100	$18¼
INCO A	Nov $17½	5	210	$2	$18¼
Norcn	May $15	19	1660	165	$16½
Norcn	May $12½	5	124	$3¾	$16½
Norcn	May $17½	16	2556	30	$16½
Norcn	Aug $15	27	1110	$2⅜	$16½
Norcn	Aug $20	22	1780	50	$16½
Norcn	Aug $17½	25	2833	105	$16½
Norcn	Nov $15	7	277	$3	$16½
Norcn	Nov $17½	29	652	165	$16½
Noran A	May $25	8	201	100	$25⅞
Noran A	May $22½	2	43	$3⅜	$25⅞
Nor Tel	Apr $30	15	47	5	$28¾
Nor Tel	Jul $25	6	27	$4	$28¾
Nor Tel	Oct $25	1	1	$3⅞	$28¾
Pac P	May $40	5	326	130	$40⅛
Roy Bk	Jul $27½	15	48	$2¼	$29½
Shell C	Nov $15	7	18	$2	$16
Stlco A	May $25	14	242	20	$24⅛
Stlco A	Aug $25	12	281	60	$24⅛
Stlco A	Nov $25	1	100	110	$24⅛
TrC PL	Aug $15	1	82	75	$14¾
Segrm	Apr $25	10	43	150	$26½
Segrm	Apr $22½	3	54	$4	$26½
Segrm	Oct $25	2	103	$2½	$26½

Total volume 1484.
Total open interest 37226.

MUTUAL FUNDS

THURSDAY

Fund	Price
Institute Members	
Amer Grwth	4.96
Cdn Gs Egy	18.22
Cdn Sec Gth	5.86
Cdn Trusteed	4.61
Corp Invest	5.81
Corp Inv Stk	5.82
Gwth Equity	8.48
Japan	12.90
nMoney Mkt	10.00
Special	4.55
All Canadian Grp	
Compound	6.37
Dividend	6.85
Northn Egy	4.21
Revenue Gth	3.94
4000	4.49
Bolton Tremblay	
nEquity	5.66
nyIncome	10.03
nInternatnl	7.26
Calvin Bullock Gr	
Acrofund	1.41
xdBanner Fd	5.05
CIF	4.40
Cambridge Group	
Intl Energy	2.78
Intl Growth	4.71
Intl Income	3.55
Nat Res Gth	4.24
Univest	5.66
Growth	7.10
Ciag Inv Group	
vnCo-opera	10.22
vnLdmk GF	10.59
Confed Group	
Dolphi Eqty	4.82
yDolphin Inc	5.16
yCundill Value	4.97
Eaton-Bay Group	
Commwth	17.30
Growth	10.52
Income	4.51
Internatnl	11.09
Leverage	5.25
Venture	5.24
Viking	5.13
Guaranty Trust Gr	
vnInv Equity	7.51
vnInv Income	4.32
vnMortgue	10.16
Guardian Group	
Enterprise	.94
GIS Comp	11.99
GIS Income	3.37
yGrwth Fnd	11.07
North Amer	4.48
Mutual Acu	5.77
Mutual Inc	4.81
Sec Income	9.65
World Equity	6.22
Investors Group	
yDividend	6.73
yGrowth	10.60
yInternatnl	6.07
yJapan	12.48
yMortgage	5.00
yMutual	5.24
yProvidt Stk	5.04
yRetiremnt	5.69
Planned Invest Gr	
Canada Cum	6.84
yPld Resourc	4.83
yTaurus	7.04
Pret et Revenu Gr	
American	9.83
Canadien	6.57
Fonds H	5.03
Retraite	7.09
Prudential Gr	
Growth	5.74
Income	5.22
Savings Invest Gr	
American	9.83
Canadian	6.57
H Fund	5.03
Retiremnt	7.09
Scotiafund Gr	
Scotiafund	.92
Scotiafnd Mtg	1.03
United Bond Share	
yRoyFund	6.35
yRoyFnd Inc	5.03
Universal Group	
Equity	10.02
Income	5.09
Resource	5.12
Non Members	
Assoc Inv	5.93
vBeaubran	4.00
CSA Mgmt Gr	
Goldfund	4.42
Goldtrust	2.64
Canagex Gr	
yBond	9.56
Fund	10.28
Internatnl	7.61
yMortgage	10.27
Capital Grth	11.17
xChase	5.99
unComCp Mg	10.15
Desjardins Gr	
Canadian	7.32
yHypotheq	4.40
yInternatnl	7.48
yObligatns	5.19
Quebec	3.75
PEP	2.15
nySpec	5.43
Dixon Krog Gr	
Dixon, Krog	7.03
Heritage	2.23
Vanguard	7.46
Dreyfus Group	
Inc	11.19
Internatnl	14.05
yDomin Comp	7.81
nExecutv Can	6.51
nExecutv Intl	1.65
xFid Trend	20.40
nFst Cn Mtg	10.42
Fiscon Fund	5.56
nHarvard	6.83
Industrial Gr	
Indust Amer	2.56
Indust Div	5.43
Indust Eq	7.57
Indust Gth	5.17
Indust Incm	10.38
Indust Pens	27.50
Keystone Gr	
Cus K-2	4.93
Cus S-1	16.20
Cus S-4	4.19
Polaris	3.24
xLex Rsrch	13.87
xManhatn	2.38
Marlborough	6.10
Natrusco	13.18
NW Group	
Canadian	4.74
Equity	7.96
xOne Wm St	13.19
xOppenhmr	5.60
Pemberton Gr	
nPacific Div	5.72
nPacific Ret	5.00
nPacific US	4.96
PHN Group	
yBond	10.85
yCanadian	8.77
Fund	17.36
yPooled	29.72
nRRSP	13.38
PMF Managmnt	
nPension Mu	6.52
nXanadu Fnd	3.97
Principal Gr	
Collective	7.08
Growth	5.09
Venture	4.24
nPutnam	10.16
Sterling Group	
Equity	5.92
yMortgage	5.14
xTech	7.14
Temple Gth	16.83
Trans Canada Gr	
A	5.19
C	10.50
Special	4.15
United Group	
yAccumula	3.70
yAccumula R	4.36
yAmerican	1.62
yCont Mortg	5.19
yHorizon	2.75
ySecurity	4.62
yVenture	4.34
yVenture Ret	2.94
Western Grth	5.13

New York

THURSDAY

Stock	Close	Stock	Close
Alcan	25½	Inland St	37⅜
Alcoa	41⅛	IBM	238
Ald Chem	41⅛	Int Harv	27⅛
Al-Chim	26¾	INCO	15⅞
Am Air	9⅞	Int Paper	38⅜
Am Brnd	46⅛	ITT	29⅜
Am Bcast	40⅝	Johns Man	29¾
Am Can	38½	Kaiser Al	30
Am El P	23½	Kennecott	26¾
Am Motor	4⅜	Kraftco	43⅞
Am Tel T	61⅞	LTV	6¾
Ampex	13⅛	Litton	17⅛
Asarco	18¾	Lockheed	20⅞
Ashland	28⅞	McD Doug	27⅝
Atl Rich	48¼	McLean	18¾
Avco	23½	Merck	52¼
Avon	47⅝	Mer Lyn	15⅜
Bell How	18⅛	Minn MM	44⅞
Bendix	36⅞	Mo Pac	46½
Beth St	20¾	Mobil	62⅛
Boeing	36⅝	Monsanto	48¾
Boise Cas	26¼	Motorola	38⅛
Borden	28⅛	NCR Corp	45½
Borg-W	29	Natomas	33¾
Bri My	31⅜	Newmont	18¼
Brunswk	15	Nort Sim	19⅛
Burl Ind	19⅜	Owen Ill	20
Burl Nor	37⅝	Pac Gas	24⅛
Burroughs	60¼	Pan Am	5⅝
Caterpill	49½	Pan El P	40
Col Bcast	46¾	Peop G	36¼
Celanese	38½	Pepsico	27½
Chase M	29½	Phil El	18½
Chessie	30½	Phil Morr	60⅝
Chrysler	11¼	Phil Pete	29⅞
Cleve El	21⅞	Pit Bowes	20⅞
Coca-Cola	39½	Polaroid	29¼
Col-Palm	20¼	Proc Gam	[illegible]
Comsat	37⅞	Pub Sv EG	22⅝
Con Frt	25½	RCA	25⅝
Con Nat G	38¾	Repub St	[illegible]
Cont Data	26⅞	Revlon	40⅝
Con Ed	22⅞	Schlumberg	65
Cont Oil	25¾	Scott Pap	13⅛
Crown Ck	27	Sea Cstle	28¾
Crown Zell	31⅞	Sears	23¾
Delta Air	40½	Seatrain	10
Disney W	35½	Shell	31
Digital E	39	Singer	20⅛
Dow Chem	23⅛	Sony	8
du Pont	105½	So Cal E	25½
East Air	7⅞	South Pac	31
East Kod	45	Sperry	35¾
El Paso	15	Stand Cal	39¼
Exxon	45½	Sun Oil	40¼
Fair Cam	29⅞	Teledyne	77¾
Firestone	14⅜	Telex	4½
Ford	47⅝	Texaco	25⅝
Gam Sko	28½	Tex Gulf	18¾
Gen Dyn	47⅞	TWA	16⅜
Gen El	46⅞	Un Carb	39
Gen Food	27¾	Un Pac	45⅛
Gen Mot	63¼	Un Brd	7⅛
G Tel El	29¾	Un Oil	47⅛
Gen Tire	24	UAL Inc	23⅛
Ga Pac	25⅛	U.S. Steel	25¼
Gillette	26¾	West Air	8⅛
Goodyear	17¼	Westghse	18⅞
Greyhound	13⅛	Weyerhsr	23⅛
Gulf Oil	24⅜	Wometco	13¾
Hilton	31¼	Woolworth	18½
Homestake	33⅝	Xerox	44½
Honeywell	46½	Zenith	14⅝
Houston	31¼		

ACTIVE STOCKS

Stock	Sales	Close	Ch'ge
Gulf Oil	481200	24⅜	+ ⅛
ArchDan M	472000	15¾	+1⅛
CutlerHam	458200	41¼	—3
Lockheed	358400	20⅞	+1⅛
IBM	347800	238	+1¾
Bendix	303900	36⅞	+2
SearsRoeb	271400	23¾	+ ⅝
Gen Food	269900	27¾	+ ¼
HoustInd	245500	31¼	— ⅛
Scott Paper	244000	13⅛	+ ⅜
Citicorp	237000	21¾	+ ⅞
PennCent	231300	2⅜	+ ⅜
AmTT	223100	61⅞	+ ⅛
FordMot	222400	47⅝	+ ⅝

Neat Packing House Food Service
SALES REPRESENTATIVE

Required — a successful and ambitious sales person to join a successful and aggressive meat packing house as a sales person with the qualifications to supervise future expansion.

Responsiblities would be selling to hotels, restaurants and institutions in the lower island area.

Applicants should have 3-5 years meat sales experience to the food service trade.

Excellent salary, car expense, dental plan, medical and benefit plan for the right person.

If you feel you have the qualifications, send a complete resume and salary expected to

Victoria Press Box 636

Chartered Accountant

Our Victoria Office has an opening for a Chartered Accountant to take responsibility for services provided to clients engaged in a variety of activities.

The successful candidate will obtain valuable experience in the review of accounting systems, preparation of financial statements and the direction of engagements with a minimum of supervision.

The salary will be commensurate with experience and ability. We offer competitive fringe benefits, a four-day week summer work schedule as well as on-going professional development programs.

Please apply in writing giving full particulars of education and experience to:

Thorne Riddell & Co.
Mr. James C. Cosh
305-645 Fort Street
Victoria, B.C.
V8W 1G2

CHARTERED ACCOUNTANTS

Director of Financial Services

The Gorge Road Hospital has a vacancy for a Director of Financial Services.

The Director is responsible for providing informal direction in all financially related aspects of the hospitals operation. To achieve this end the Director is responsible for; budget preparation, monitoring and analysis of all accounting systems, the investment portfolio, and functional supervision of the business office.

The ideal applicant will have several years supervisory experience with a recognized accounting degree and/or several years experience as a director or assistant director of Finance in a B.C. Hospital.

Apply with resumes to:
L. J. Cook,
Director of Personnel
Gorge Road Hospital
63 Gorge Road East
Victoria, B.C. V9A 1L2

Branch Manager
Oak Bay

Westcoast Savings is one of Canada's largest and fastest growing credit unions with assets of $150 million, 7 branches and 27,000 members. Westcoast's enthusiastic management team has created the following position to achieve their growth objectives for 1978. Applications from individuals with high levels of competence, energy and experience are required.

The successful candidate will be responsible for Branch staffing, administration, operation, growth and control. High emphasis is placed on interpersonal skills and the ability to provide leadership and supervise Branch personnel, insuring the highest level of service to our members. A minimum of 6 years credit union, bank or trust company experience is a prerequisite. Salary commensurate with experience.

Please send resume in confidence to:
Terry E. Audette
WESTCOAST SAVINGS CREDIT UNION
Head Office
1005 Cook Street
Victoria, B.C. V8V 3Z8

WESTCOAST SAVINGS
Better than money in the bank.

4-16

ROYAL BANK ANNOUNCEMENT

Mr. R. F. Hemeon, Vancouver Island Regional Manager of the Royal Bank is pleased to confirm the appointment of Mr. Al Westnedge to the post of Manager, Victoria Fort and Cook Branch.

Mr. Westnedge comes to Victoria with over 20 years of banking experience both in branch management and assistant management positions.

A native of B.C., his last position was Manager, Shopper's Village Branch, Kelowna, B.C. He will be replacing Mr. H. A. (Al) Taylor, who is retiring from the bank after a career spanning over 40 years service both in Alberta and British Columbia Districts.

MOST ACTIVE

THURSDAY

TORONTO

Stock	Sales	High	Low	Close	Ch'ge
Na-Churs	126296	$8⅝	8½	8⅝	
Kaps Trans	49650	160	155	155	—5
Cdn Pac	48320	$17⅝	17¼	17⅝	+ ¼
Simpsons	43975	$5¼	5	5	— ¼
Bell Can	42079	$55	54⅞	55	+ ¼
Mines and Oils					
Daragon	78000	27	26	26½	+ ½
Ang UniDv	76640	165	145	149	+6
Lacana Mn	39300	470	445	465	+15
Norbaska	38200	38	34	35½	+1½
Redstone R	34500	42	38	42	+6
Lochiel Ex	96100	288	270	275	—3
Siebens Oil	94050	$27	25	26⅝	—3⅞

Commodities

THURSDAY

	Open	High	Low	Close	Ch'ge
Silver, New York (per 100 oz.)					
May	524.00	526.00	518.00	523.00	—6.50
Jun	527.50	526.00	527.50	526.80	—6.60
Jul	532.00	533.90	526.00	530.70	—6.60
Copper, New York (per 100 lbs.)					
May	60.30	60.40	59.70	59.90	—1.00
Jun	60.70	60.70	60.70	60.50	—1.00
Jul	61.30	61.50	60.70	61.00	—1.00
Lumber, Chicago (per 1,000 bf.)					
May	208.00	209.00	206.30	208.50	+ .30
Jul	195.50	198.20	193.80	198.00	+1.80
Sep	188.70	190.70	186.20	190.30	+2.30
Plywood, Chicago (per 1,000 sq. ft.)					
May	193.00	196.80	191.50	196.80	+3.90
Jul	196.00	199.80	194.60	199.60	+3.60
Sep	196.30	199.00	195.00	198.90	+2.40
Porkbellies, Chicago (per 100 lbs.)					
May	77.00	78.50	76.80	78.32	+.97
Jul	77.30	78.45	76.90	78.42	+.97
Aug	75.00	76.30	74.95	76.22	+1.00
Gold, Chicago (per oz.)					
Jun	179.20	179.90	178.40	179.50	—1.70
Sep	183.10	183.41	181.90	183.00	—1.90
Dec	187.10	187.10	185.80	186.80	—2.00

Gold, Winnipeg (per oz.)

	Open	High	Low	Close	Wed.
Apr	——	——	——	178.60b	180.00b
Jly	181.10	181.30b	180.30a	181.00b	182.30b
Oct	184.70	184.90b	183.80	184.90a	186.30a

SILVER

THURSDAY

Closing basic price of 1,000-ounce certificates in the Victoria area, according to the Scotiabank, $5.28 U.S. bid per troy ounce and $5.32 asked. Previous day $5.22 and $5.25.

GOLD

LONDON (AP) — Closing gold prices Friday in U.S. dollars an ounce: London, 178.50; Paris, 179.65; Frankfurt, 178.55; Zurich, 178.625; Hong Kong, 175.82.

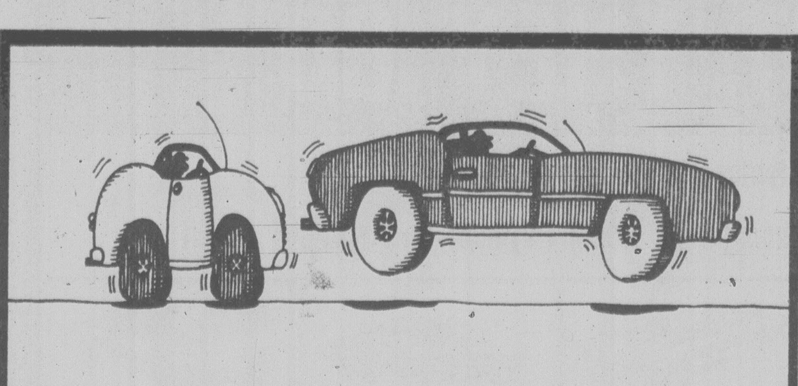

Bouncing around town?

See us. We've got the shocks of a lifetime.

Monroe shock absorbers exceed all manufacturer's specifications, and are guaranteed for as long as you own the car. They are, in fact, the Number 1 shock absorbers in North America.

If you're bouncing around town, bring your aging suspension into Island Muffler. We'll give you the shocks of a lifetime.

Competitive prices, quality workmanship—guaranteed.

ISLAND MUFFLER

677 Burnside Road East, Victoria, B.C. Telephone 385-7033

ASSISTANT ADMINISTRATOR
required for the
Prince Rupert Regional Hospital

A modern and progressive, accredited 147-bed regional hospital, currently embarking upon an expansion program, situated on the northwest coast of B.C.

Reporting to the administrator, the successful applicant will be responsible for directing a number of hospital departments and functions and will serve as a member of the senior management team.

Applicants should possess a recognized Master's degree in Hospital or Health Services Administration and/or demonstrated management competence. Forward complete curriculum vitae to:

The Administrator
Prince Rupert Regional Hospital
1305 Summit Avenue,
Prince Rupert, B.C. V8J 2A6

Closing date: April 29, 1978.

NOW READY!

ROSCOE DEVELOPMENTS PRESENTS

VANCOUVER ISLAND'S MOST UNIQUE SPECTACULAR WATERFRONT DEVELOPMENT

UP TO 3 MONTHS FREE RENT* IN THE FIRST YEAR

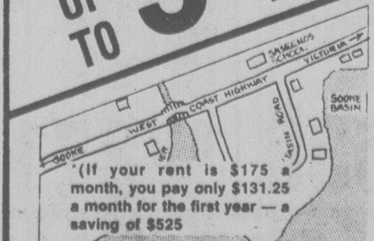

*If your rent is $175 a month, you pay only $131.25 a month for the first year — a saving of $525

ONE & TWO BEDROOM APTS. TWO & THREE BEDROOM TOWNHOUSES, TWO BEDROOM BEACH BUNGALOWS... PRICED FROM $175 to $400 A MONTH ALL UNITS HAVE WATER VIEWS...

CALL 642-5254 ANYTIME

4-14

Travel Agent Going to Trial

PRINCE GEORGE (CP) — McArthur Patton Gautier, 27, a former city travel agency manager has been committed to stand trial on charges of failure to collect fares, and fraud over $200.

Gautier, former manager of the local British Columbia Automobile Association's travel agency, is charged with giving away airline tickets, and charging unauthorized expenditures to BCAA, from March, 1976, to March, 1977.

No trial date was set.

Lawyers' Ads Counter Distrust

VANCOUVER (CP) — The only lawyer in British Columbia to advertise prices for legal work said Thursday night that advertising by law firms would encourage persons who now distrust lawyers to get necessary legal help.

Don Jabour, who faces disciplinary action by the Law Society of B.C. for advertising cut-rate fees, said that advertising has attracted persons to his North Vancouver clinic who avoided legal help in past because they feared a lawyer would charge too much.

Jabour spoke at a meeting called by the society's Benchers Committee on Advertising, which is considering the advertising of prices and specialties by lawyers.

Committee chairman Allan McEachern said lawyers don't advertise because for the past 100 years the law profession has felt that lawyers should not promote themselves but earn their reputation.

He said later that a decision could be made whether to allow advertising when the society holds its annual meeting in June. That would make B.C. the first province to allow lawyers to advertise.

Jabour said that the few lawyers who are well known today are those who get their names in newspapers, and most people feel intimidated by lawyers and think legal help is more expensive than it really is.

"I found that people coming in who had been separated for 20 or 30 years but never got a divorce because they didn't feel they could afford it," he said.

Jabour recently began advertising simple wills for $35 and up and uncontested divorces for $175 and up.

A society bencher committee is holding hearings into Jabour's advertisments, and could impose penalties that range from a reprimand to disbarment.

The society also cited B.C. Progressive Conservative leader Vic Stephens for "conduct unbecoming a member of the society" because he had described in media interviews details of his storefront operation which offers inexpensive legal advice.

Jabour's fees were attacked by lawyer Bob Thorpe, who said a $35 will "is not worth the paper it is printed on," adding that wills can't be mass-produced in quality.

Added lawyer Gary Wilson: "I don't wish to compete on the quality of my advertising copy. I wish to compete on my competence."

Jabour said not every law firm would want to advertise, but much legal work is simple and standard. A lawyer who advertises can charge lower fees and create enough volume to earn a profit.

He was backed by Bryan Williams, president of the B.C. Branch of the Canadian Bar Association, who said that the advertising ban not only contravenes the Combines Investigation Act, it "deprives the public of the information that is vital to them."

Jean Douglas, president of the Consumer's Association of Canada, called for advertising by lawyers, saying consumers are at a total disadvantage to them if they don't have all the necessary information made available to them.

Ray Herbert, a society bencher and University of B.C. law professor, said he talked to deputy Attorney-General Richard Vogel before the meeting, and Vogel spoke of the "apprehension" by the public towards lawyers.

Lawyer Derek La Croix urged the advertising ban be dropped, adding that lawyers should be able to advertise the field they specialize in.

Skimmer for Vancouver

VANCOUVER (CP) — A new 15-metre, $490,000 vessel representing the latest in oil spill cleanup was launched in Burrard Inlet Wednesday.

The vessel is the second of two skimmers acquired by the Burrard Clean Oil Spill Co-operative.

The co-operative, formed by major oil companies to improve oil spill cleanup capability in Burrard Inlet, will spend more than $1.3 million for equipment and operation. Major expenditure is $800,000 for the two skimmers.

The first skimmer was launched in December.

The skimmer commissioned Wednesday is the most technically advanced vessel designed for oil spill cleanup since such vessels were first developed nearly 10 years ago, said Robert Allen, vice-president of Marine Construction and Design Co., (MARCO) of Seattle, which designed the vessel for Burrard Clean.

Acquisition of the two skimmers completes most of Burrard clean's major equipment purchases. Other equipment being acquired includes three portable skimmers, two work boats, oil containment boom, lighting, and a communications trailer.

"Now that we've gathered our equipment we're going into the next phase which is training sessions," said David Reynolds, of Gulf Oil Canada Ltd. "We hope to be properly operative by September."

The vessel commissioned Wednesday is the eighteenth MARCO skimmer to go into service on the West Coast from Alaska to southern California.

They have been used in the most major oil spill cleanup operations in North America including those in the St. Lawrence seaway and San Francisco Bay.

The Vancouver skimmer is designed to skim oil in waves up to two metres high and to operate safely in waves up to five metres high. It can recover oil at a rate of up to 250 gallons a minute in large spills of thick oil.

The oil can be off-loaded to a barge or small tanker at the rate of about 22,500 gallons an hour.

Debris picked up by the skimmer's conveyor belt is carried up to the deck where it falls into a trash container.

The vessel can recover a wide range of petroleum products from a light sheen of oil to heavy industrial fuel oil and weathered crudes.

COLONY
MOTOR INN
JAZZ STYLING
DAVID and RORY
385-2441
COACHLIGHT ROOM

b.c. briefs

Mine Fall Fatal

QUEEN CHARLOTTE CITY (CP) — Craig Ewart Mitchell, 22, of Tasu, has died in hospital from injuries received in a 600-metre fall Monday at Falconbridge's Wesfrab mine on the west coast of Queen Charlotte Island, police said Thursday.

Health Up 400%

VANCOUVER (CP) — Health costs in British Columbia are increasing rapidly, but the benefits might not be keeping pace, Health Minister Bob McClelland said Thursday.

"Costs have increased 400 per cent since 1968," he told the B.C. Operating Room Nurses Group convention. "Are benefits four times what they were then?"

McClelland said one out of every four dollars is spent on medical care and he is concerned about where the money will come from to meet the continual growth.

The health ministry's 1978-79 expenditures are estimated at more than $1 billion — the highest of any ministry.

Transit Study Set

VANCOUVER (CP) — The Greater Vancouver Regional District's transportation committee has approved the spending of $75,000 for a Lower Mainland rapid transit design study.

A total of $300,000 has been alloted for regional district transit studies.

The study will include an appraisal of routes and transit technology and a series of public meetings.

Prince George On Sale Again

VANCOUVER (CP) — Several offers of more than $225,000 have been made for the coastal steamship Prince George which once belonged to Canadian National Railways, a spokesman for the owners said Thursday.

The present owners of the 335-foot ship — Wong Bros. Enterprises Ltd., of Nanaimo — offered the Prince George for sale last week.

The Prince George entered service in 1948. It was to have performed a final season of cruises to Alaska in 1975 when a $100,000 fire forced the vessel to withdraw from service.

The British Columbia government offered CN $1 for the 318-passenger ship built in Victoria in 1947, but ended up paying the railway $230,000 in cash and 28 acres of Crown land at Prince George, valued at $70,000.

The intention was to refurbish the 5,800-ton ship and employ her on the B.C. coast. The incoming Social Credit government dismissed these plans and put the ship up for sale. Wong Bros. paid $320,000 for the Prince George in 1976.

The new owners had the vessel moved to the old CPR dock in Nanaimo from Victoria and planned to convert the ship into a floating hotel and seafood restaurant.

Wong Bros., a family restaurant business, was unable to find satisfactory permanent moorage for the Prince George, however, and the conversion did not take place.

Vancouver lawyer Stephen Wong, acting for the present owners, said bidding on the vessel is still open. Only bids over $225,000 are being considered and several have been received.

DRY CLEAN Professionally

There's an invisible army attacking your draperies!

Grit, smoke, vapor, and sun relentlessly try to destroy your draperies. But our Sanitone drycleaning wipes them out—clean. And puts the sparkle back in colors. Stop in or call us today.

Sanitone

individual dry cleaners

9 CONVENIENT LOCATIONS
PHONE 595-4141

MORE THAN JUST A FARE DEAL:

- Fly to just about any major Canadian city more than 400 miles away.
- Choose from a good selection of our regularly scheduled flights.
- Fly year round.
- Enjoy flexible departure and return dates.
- Combine our low Charter Class Canada Fare with one of our economy-size Canadian Routes vacation packages. And save even more.
- No deposit necessary.
- Infants travel free.

FROM VICTORIA.	REGULAR ECONOMY RETURN FARE.	CHARTER CLASS CANADA RETURN FARE.	YOU SAVE.
CALGARY.	$136	$99	$37
EDMONTON.	$148	$105	$43
WINNIPEG.	$256	$159	$97
TORONTO.	$408	$235	$173
OTTAWA.	$428	$245	$183
MONTREAL.	$440	$251	$189

Plus Canadian transportation tax to a maximum of $8 per person.

FLY CHARTER CLASS CANADA FARES. AND SAVE.

SIMPLE BOOKING REQUIREMENTS.

- Plan your stay anywhere from 7 to 30 days.
- Reserve at least 45 days in advance. Then make your payment in full within 7 days.
- Book now. Charter Class Canada seats are sold on a first-come basis. These special fares are offered in addition to regular economy and the number of seats varies from flight to flight. In fact, they're not available on all flights.
- For more money-saving details, call your travel agent or CP Air at 382-6111.

CP Air

WE'VE GOT 'EM — TWO DOZEN LOW MILEAGE
COMPANY DEMONSTRATORS
AND OUT THEY GO

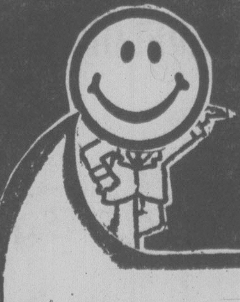

DON'T SIGN ANY DEAL 'TIL YOU SEE THESE AT VICTORIA DODGE

★ 3 years of oil changes as per manufacturer's specifications
★ Instant Bank Financing—No Down Payment on Approved Credit

4-14

'78 DODGE COLT 2-DOOR COUPE
Stock No. 8194
Red and white special, automatic, radio, ralley wheels, etc.
$4636

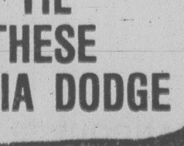

'78 DODGE MAGNUM XE
Stock No. 8065
Bucket seats, console, 360 V-8 engine, landau roof, AM radio and 8 track, plus more. List $8248.
$7271

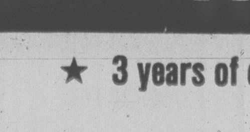

'78 DODGE DIPLOMAT 4-DOOR SEDAN
Stock No. 8044
Radial tires, blue vinyl interior, deluxe insulation package, 318 lean burn engine, electric rear defroster, locking gas cap, automatic, starlight blue sunfire metallic with white vinyl roof and body side mouldings. List $7964.
$6705

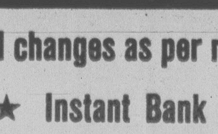

'78 CHRYSLER CORDOBA
Stock No. 8031
T-bar roof, power 60/40 seat, power windows, power door locks, tilt steering wheel plus a host of other options. List $10,099
$8615

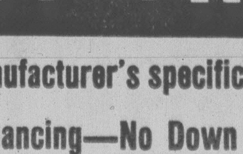

'78 DODGE ASPEN 4-DOOR SEDAN
Stock No. 8029
225 cu. in. 6-cylinder engine, automatic, power steering, radio, etc., mint green metallic with green vinyl interior. List $6135
$5354

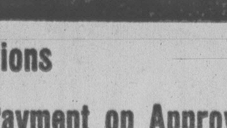

'77 DODGE ASPEN S.E.
Stock No. 7523
White with blue top and interior, power steering, radio, etc. A really good buy for just
$5386

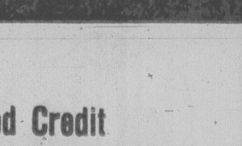

'77 DODGE ASPEN S.E. 2-DOOR HARDTOP LOADED
Stock No. 7674
Sun roof, power bucket seats, power windows, power door locks, radio and 8 track, tilt steering wheel, white. Orig. List $8094
$6775

VICTORIA DODGE CHRYSLER
819 YATES ST. HOURS: Mon.-Fri. 9-9, Sat. 9-5 PHONE: 384-8174
Dealer Licence No. D00867A
Dodge CHRYSLER SALES/SERVICE

BEFORE THE JUDGE

Six days have been set aside for trials and preliminary hearings into a total of 15 charges faced by two men accused in theft of autos and auto parts.

Bruce John Anderson, 26, of 3715 Belgrave, and Bruce William Shinnan, 24, of 616 Kent, reappeared in provincial court Thursday and their lawyers elected trial by judge and jury on charges proceeded with by indictment.

One additional charge of possession of stolen property was read to each of the accused.

They are jointly charged with two counts of theft and one count of possession of stolen property. Anderson is facing five counts of possession and Shinnan faces four counts of theft and three counts of possession.

Dates of July 21, 24, 25, 26, 27, and 28 were set aside for the case.

* * *

Judge Blake Allan sentenced a 31-year-old man to 12 months in jail and placed him on two years probation.

John Richard Horne, no fixed address, pleaded guilty to possession of stolen property and Crown counsel Don Laughton told the court Horne was arrested Wednesday with a stolen ring valued at a minimum of $1,500.

Laughton said Horne told the arresting officers he purchased what he knew to be a "hot" ring for $30 at the Bastion Inn beer parlor the day before, thinking the item was worth about $150. Laughton described the ring as having one large stone surrounded by 22 smaller ones.

Laughton read Horne's criminal history which dated back to April 17, 1963, and included convictions for breaking and entering, auto theft, false pretences, escaping lawful custody, forgery, uttering forged documents and possession of stolen property. Horne's last conviction was Jan. 25, 1977, in Victoria for breaking and entering, for which he was sentenced to 18 months.

"With your record," Allan warned, "You're going to wind up in the penitentiary one of these days."

* * *

Defence lawyer Ted Hanman elected trial by judge without jury on behalf of 27-year-old Bruce Morley Kielbiski, 1352 Pandora.

Kielbiski was charged April 5 with possession of marijuana for the purpose of trafficking and was released last Thursday on $750 surety bail.

A preliminary hearing date of July 18 was set.

* * *

A 26-year-old Lake Cowichan man serving a jail term at Jordan River camp was given a 30-day, concurrent sentence after pleading guilty to false pretences.

Grant Edward James Forrest admitted writing a $50 cheque to the Royal Bank of Canada's branch at the Kamloops Brock shopping centre on a non-existent account in Merritt.

Court was informed Forrest was serving a nine-month term at Jordan River imposed Jan. 19, 1978, in Duncan for uttering a forged document and false pretences.

Allan also placed Forrest on 18 months probation and ordered him to make restitution to the bank.

* * *

A 21-year-old who failed to report to his probation officer last month received a suspended sentence, four months probation and 40 more hours of community service work.

Stephen Gregory Bell, no fixed address, pleaded guilty to breach of probation and Laughton told the court Bell was ordered on May 2, 1977, by Allan to report to the probation officer as directed following a conviction for theft under $200. Bell was given a suspended sentence, a year's probation and 50 hours of community service work at that time. Laughton said Bell completed his service work but failed to report to the probation officer on March 8.

* * *

Fined for drinking-driving were: Stanley Wilfred Woodcock, 34, of 238 Zaellous, $500; Bishop Bryce Weir, 30, of 9964 Fifth, $500; William James Healey, 18, of Swan Hills, Alta., $400; John Paul Christiansen, 19, of Hector Road, $350; and Mary Deborah Keates, 22, of 10444 All Bay Road, $150.

In addition, Woodcock was fined $200 for driving while suspended.

'Give You a Break, Up to a Point'

A 27-year-old Victoria man was sentenced in county court Thursday to three months in jail and will be on probation for two years after that for possession of eight stolen calculators worth $821.

"I think I'm giving you a chance. I hope you take advantage of it," Judge E.J.C. Stewart told Robert Harold Brumitt, who pleaded guilty.

Crown counsel Peter Birkett said city police found the calculators after searching an apartment at 1194 Esquimalt Road Jan. 3, 1977. They matched calculators stolen earlier from a downtown store.

Brumitt has a criminal record including resisting arrest, breaking and entering and theft, possession of heroin and possession of stolen property, the last offence occurring five years ago.

Stewart said: "I'm going to give you a break, up to a point. Your record makes it necessary that I impose a custodial sentence. However, I note that you haven't had any probation since you were about 16 years old. So a short custodial sentence will do."

WORLD MEET SWITCHED

GETTYSBURG, Pa. (AP) — The 1978 world weightlifting championships, orginally scheduled for Iran, will be held instead at Gettysburg College, Oct. 4-8.

OPEN THURS., FRI., SAT.
101 HAMPTON
2-4 p.m.

Compare this value to any other in the city.

- Low price, $43,500, with 2 bedrooms on main, 1 down
- Laundry room and double tub
- Cozy-walled patio, landscaped with fruit trees, etc.
- Full basement, sound construction
- Fireplace, good furnace, wiring and roof
- Excellent, clean condition, close to all amenities
- Just right for retirement or starter

CALL: Industrial, Commercial and Marine Div.
COLOMBIN 479-0229
MILES 652-2735
WILLDEN 383-0640
THE PERMANENT 477-0141

A. E. LePAGE
WESTERN LTD · REALTOR
"THE NAME FRIENDS RECOMMEND TO FRIENDS"
OPEN HOUSE
SAT. 2-4
366 Richmond

Check comparables in the Fairfield-Gonzales area and you'll decide for yourself that this 3-bedroom, full basement home represents value at $54,800. Living room with brick fireplace, separate dining room, large bright kitchen, fully fenced yard. Where else can you get approx. 1600 sq. ft. of family living space, in this area for $54,800? Come and see for yourself or call for an appointment to view.

JEANNE CAVAYE
386-6331 598-6954
4-14

Marigold NURSERIES LTD.
7874 LOCHSIDE DRIVE
TURN LEFT ON LOCHSIDE PAT BAY HWY. TO MT. NEWTON

DO YOU HAVE PROBLEMS WITH YOUR LAWN?
WE ARE PLEASED TO HAVE WITH US BERNARD MOORE
ON TUESDAY, APRIL 18
10-12 and 1-4 P.M.
TO ANSWER YOUR QUESTIONS

Bernard Moore

featuring full information on the new S.C.U. "double strength" fertilizers.

Presented as a service to lawn owners by:
C-I-L Lawn & Garden Products
4-14

PARENTS!
PLACE AN AD IN OUR NEW CHILDREN'S MISCELLANEOUS COLUMN

A special place for parents of growing families to sell what they no longer need.

CLASSIFICATION No. 101

Phone 386-2121
MONDAY-FRIDAY 8 A.M. to 6 P.M.
SATURDAY 8 A.M. to 5:30 P.M.

Get together all the things your children have outgrown — even those things you might not bother to advertise individually. Set a "lot price" for the works. Things are often easier to sell that way. You gain the space these items take up in garage or basement, and extra dollars for the things your family needs now.

The Daily Colonist and Victoria Times

Sundance, Tolmie Schools to Close

The Greater Victoria school board decided Thursday night to close Tolmie and Sundance Elementary school buildings this year.

In September the Tolmie students will be sent to four nearby elementaries while the entire Sundance program will shift to Bank Street school.

The Bank Street program will move over to Margaret Jenkins, which has room to accomodate the extra students.

Burnside and South Park Elementary schools will stay open, programs intact.

That's the fate, at least for now, of the six elementary schools singled out by the board earlier this year for possible closure.

Lengthy committee meetings took place Wednesday and Thursday evenings before the board made its decisions.

Board Chairman Susan Brice said today the board's decision will reduce district space by 40,000 square feet.

The board could still decide to close rooms and wings in both elementary and secondary schools to meet its closure target of 150,000 square feet, she said.

The target was set during February budget debate to save maintenance costs in the face of declining district enrolment.

A combination of cost saving and educational improvement will result from the closure decision, Brice said.

Schools receiving new programs and additional students in the fall will not need major renovations, she said.

Moving the Bank Street program to Margaret Jenkins will enhance the existing programs at that school and when Sundance shifts to Bank Street, it will get a better facility.

"Sundance is in abominable shape to provide programs to elementary school children," she said.

But the facility could be upgraded and leased to the community for other programs.

Brice said a committee of trustees and representatives of the four municipalities will be formed to develop a general-use policy for buildings and space closed by the school district.

The district will not sell any facilities in the near future, she added.

Teachers of special programs for the handicapped and learning disabled at Sundance and Bank Street will move along with their programs.

Other displaced teachers will meet with senior administration and be placed at other schools in the district.

Brice said the board's closure decisions this year are just the first steps in the development of a long-range facilities plan for the district.

NEIGHBORHOOD SCHOOLS 'VITAL'

Victoria city council Thursday urged Greater Victoria school board to keep in mind during closure debates that schools are a vital part of the neighborhood communities the city is trying to build up.

Council supported a motion by Ald. Robin Blencoe that the school board "keep this concept of neighborhood identity foremost in their deliberations" over which schools to close.

Because of declining enrolments a number of schools in the community are facing closure.

In a preamble to his motion, Blencoe stated: "A major factor in developing a strong sense of neighborhood is the concept of facilitating neighborhood institutions. Neighborhood schools are a major component of such a concept."

Blencoe said that Bank Street, Margaret Jenkins and Burnside Schools are clearly neighborhood schools, while Sundance and South Park are special schools "which retain a strong sense of community in a broad sense."

He said the retention of such schools is critical to Victoria's community planning.

Group Seeks PM's Support

The Victoria Ad Hoc Coalition for Disarmament will send a telegram to Prime Minister Trudeau seeking support for its stand on issues to be discussed at the United Nation's special session on disarmament which begins May 23.

The coalition wants:

—A comprehensive test ban treaty prohibiting all nuclear explosions;

—A halt to further research, development and deployment of weapons of mass murder and destruction and all delivery systems;

—Action to reduce stockpiles of all armaments;

—The calling of a world disarmament conference.

The telegram will be followed by a petition signed by 360 people.

See Peter Brown of
P.R. BROWN & SONS, LIMITED
762 Fort Street 385-3435 — anytime

WATERFRONT

- Almost 10 Acres
- 20 Minutes from Victoria
- Over 1,200 feet of glorious level safe sandy beach
- Protected from our Southwest prevailing winds
- Private! Secluded! Iron Gate! Out of Land Freeze!
- Full price $250,000. Clear Title
- Try with 3 Friends. Approximately $80,000 each!

4-13

14 SUPERB CONDOMINIUMS
Built for Oak Bay Residents
ONLY 8 STILL AVAILABLE
TOD HOUSE
(Cadboro Bay Rd. at Hamiota)
OPEN TUESDAY-SAT. 1:30-4:00

Steel and concrete construction. Thermopane glass throughout. 2 bathrooms. Ensuite laundries. Large brick heatilator fireplaces.
Prices start at $65,000
and include
Range, Refrigerator, Dishwasher, Garburator, Washer, Dryer, Superior Carpets and Drapes. Some excellent sea views.

H. BLAKE 598-3321
JACK MEARS
OAK BAY REALTY LTD.
"WHERE TRUST IS THE BASIS OF ALL BUSINESS"
3-17

"LANGFORD LAKE"

OPEN HOUSE SAT. 1:30-4:30 P.M.
1225 GOLDSTREAM AVE.
"There's Fun in All Directions"

3-bedroom split foyer, designed for outdoor living. Formal living room with big fireplace, sliding glass doors leading to 2-level cement patio. Overlooking natural park area and full view of lake. Professionally landscaped .68 acre, and sail from your private dock. 1-bedroom cottage located on the property rents for $150 per month, and this money will give you extra income.

WALL & REDEKOP HOMEFINDERS REALTY LTD
MARGARET WILSON
386-2911 388-6275
Pager 382
4-14

OPEN HOUSE SAT. and SUN. 1-4:30
1070 JASMINE AVE.

Totally charming character home, 3+ bedrooms, family room off kitchen, large living room. A one of a kind home, price in the low $60's.

LILLIAN HENDY 479-1667 (24 hrs.)
J. H. WHITTOME & CO. LTD.
ROYAL OAK BRANCH
4-14

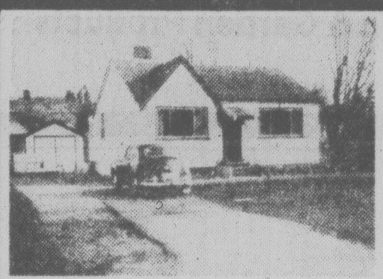

OPEN SAT. $43,900
2:30-4:00
3115 EARL GREY
Beautifully kept 2-bedroom character bungalow with feature stone fireplace, wall-to-wall carpets, modernized kitchen and bathroom and offers greatly desired.
Your host
BOB HAHN 595-1642

"LIKE MAGIC"
THE HOME OF YOUR DREAMS:
—BRENTWOOD
Large 80x215 average lot, builder 1870 sq. ft. full basement home. Loaded with character, $77,500.

— CENTRAL SAANICH 1248 sq. ft. full basement home with in-law suite or great family area. An immaculate 3-bedroom plus, with all the conveniences. $67,500.

— COLWOOD Builders home with "class". Developed up and down. 4 bedrooms, 3-4 pce. baths, 2 fireplaces, games room, rec room plus more. $87,900.

— GLANFORD 2 bedrooms, sunken living room, skylight, plush carpets, private courtyard. A design you can fall in love with. $62,900.

— SOOKE 3 level split "NEW" home, quality throughout, 3 baths, gigantic kitchen, dining room. Designed to please at $64,900.

386-3231 BOB HAHN 595-1642
4-14
BLOCK BROS. REALTY LTD.

USE YOUR HOUSE IN TRADE
$5000 reduction
on the first 3 suites sold
1052 ROCKLAND — corner of Cook Street
Quality condominium suites with fireplaces, thermopane windows, covered parking, all corner suites.
OPEN HOUSE 1-5 daily except Mondays
for special appointment call
WHYTE & GOWER OAK BAY PROPERTIES
2227 Oak Bay Ave. 592-2407
LORETTA HOGARTH
592-3537

ROYAL TRUST
3400 Douglas St. 384-8001
4082 Shelbourne St. 477-0191

"OPEN HOUSES"

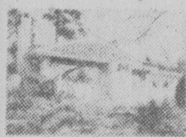

530 VIEW ROYAL AVE.
SAT. 1:30-4 Gracious 2-bedroom retirement home on 1/3 acre of secluded easy-care view property.
Reduced to $73,500.
384-8001 MRS. MARILYN WOODWARD 477-2722

4341 NORTHRIDGE CRES.
SAT. 1:30-3:30 3 bedrooms, 1200 sq. ft. with ensuite, rec room, 2 fireplaces, on quiet cul-de-sac backing on park. MLS.
Offers on $66,900.
384-8001 BARBARA LIEBENAU 479-8389

7997 EAST SAANICH RD.
1:30-4 UNTIL SOLD 1 yr. old 3-bedroom plus 1 and den. 2 fireplaces, large kitchen. Thermopane screened windows. Vendor transferred. MLS.
$74,900.
384-8001 JESSIE McGRATH 479-3982

2651 RAINVILLE RD.
SAT. 1:30-4 3-bedroom basement home on ½ acre picturesque lot, rec room and family room in basement. MLS.
$56,500
384-8001 MIKE REID 478-6650

2439 MILLSTREAM RD. $65,700
SAT. 2-4 2.31 ACRES, 3-bedroom rancher, separate garage/workshop, 2 barns, nicely treed property with corral.
384-8001 OLE KNUDSEN 479-2764

4617 SEAWOOD TERRACE
(off Ferndale) WATERFRONT .76 ACRE
SAT. 1:30-4 4 bedrooms, full basement home, large rec room, family room off kitchen, den, fantastic view and many extras. New mls.
$155,000.
384-8001 "THE McGREGORS" 477-3675

993 AMBELWOOD COURT
SAT. 1:30-4 4-bedroom executive home, family room off kitchen, separate dining room, price reduced to
$110,000.
384-8001 "THE McGREGORS" 477-3675

5002 OLD WEST SAANICH RD.
SAT. 1:30-4 Exciting 5-bedroom (or 4 plus den) Tudor executive home on 1.61 acres.
477-0191 $127,900. MLS.
DALE YOUNG 388-6275 pager 2561
MURRAY ROTHSCHILD 477-9393

1708 BAY STREET
SAT. 2-4 12 year old 4-bedroom family home or 2-bedroom and 2-bedroom in-law suite. Your inspection is invited.
Asking $67,500. MLS.
477-0191 JACK MOEN 658-5448

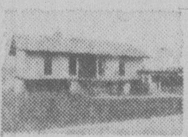

3653 DONCASTER
SAT. 1:30-4 A unique tri-level, 3-bedroom brand new home with spectacular panoramic views. Your offer will be considered on the asking price of
$93,000.
477-0191 DAN NASH 477-2078
477-0191 JACK MOEN 658-5448

LUCILLE DR. (off Clark Rd.) Sat. and Sun. 1:30-4
ONLY 3 REMAINING, so hurry and see these BRAND NEW HUGO HUCKER homes in sunny BRENTWOOD. 3 bedrooms, en-suite baths, full basements, underground hydro, curbs, etc. Priced to sell around $59,000.
RON SEDGER 477-0191 479-3673
4-14

SPENCER CASTLE
QUEEN OF CONDOMINIUMS
2930 COOK ST.

Final Phase
now Completed . . .
LUXURIOUS LIVING IN AN EXCLUSIVE SETTING

- Steel and Concrete Construction
- Two bedrooms, two full baths
- Heated pool, saunas, entertainment rooms
- Luxurious interior appointments
- Sea view with parklike setting

THE CASTLE offers seven guest suites, billiards room, greenhouse. Make it a point to see the final phase of this outstanding condominium concept.
OPEN DAILY 1:30-5:00 P.M.
OR CALL 386-6762, 384-4013
LANDMARK PROPERTIES

RENT $235
AT THE WATER'S EDGE!
FROM $235 PER MONTH, 1-BEDROOM
103-105 GORGE RD.

For discriminating adults, Treelane Estates offers the ultimate in quiet living. Beautiful 1 and 2-bedroom apartment homes in either of the twin towers are available to purchase or rent, with a price within every budget.

Phase Two of Treelane Estate's concrete and steel towers is now complete, doubling the availability of Victoria's most sought-after apartment-condominium residences.

It's all here, in twin towers, the latest in interior design, brand-name appliances, quality broadlooms and draperies through-out situated in one of the city's loveliest parklike settings.

For your relaxation, we've included saunas, swirlpool, hobby and recreation rooms, roof gardens and an observation room with spectacular views.

Deluxe 1-bedroom apartments from $235 and 2-bedrooms from $410, town houses from $295 and penthouses from $350. (includes parking) are now available for occupancy. Purchase price from $38,600.

Come in any day and see for yourself. Our hostesses will be pleased to show you our fabulous complex and views.

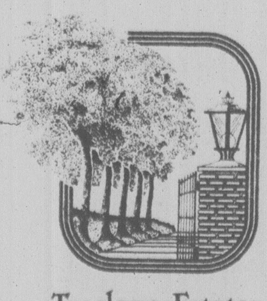

Treelane Estates

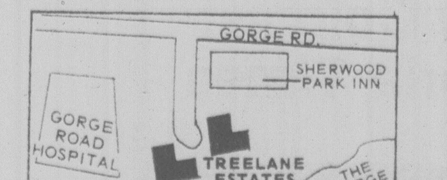

OPEN HOUSE:
MON.-THURS.—10 A.M. to 9
FRI.-SAT.-SUN.—NOON to 5
388-5332
NO APPOINTMENT NECESSARY
CONCORD
4-13

ENJOY SECURITY OF TENURE
Rent controls are being phased out. BUY NOW at prices which cannot be duplicated at today's higher costs.
TWO BEDROOM SUITE
FROM $34,500
1342 Hillside Ave.
Open daily from 10 a.m.-8 p.m.

NEW! BUDGET ADVANTAGES
Higher home purchase assistance for 1st time buyers who qualify. Bigger "Home Owner Grants" for senior citizens.

Grosvenor Place
CALL
JOE MANTON
or
PETER MASON
Roberts Investments & Management Ltd.
383-1523
Quality built by Annett Builders Ltd.
The price is right.
$26,500-$38,900
4-14

$10 Fine 'Rip-Off'

Victoria city council hiked the late payment charge for parking fines from $5 to $10 Thursday despite cries of protest from Ald. John Hayes.

"I think $10 is a rip-off," Hayes complained.

In the past a parking meter fine in the city amounted to $3 and if not paid within seven days the penalty increased to $5.

Mayor Mike Young said the increase is necessary because thousands of people are paying their fines late and the paper work involved is costing city hall money.

Young said the fine wasn't $10, it was only $3, and the penalty increase will only affect people who are late in paying tickets.

In other parking matters council agreed to reduced to $3 from $10 the fine for illegally parking in marked zones such as those designated as residential, truck, hotel or bus. The late payment will increase to $10.

Council also agreed to meter the now-free parking zone in front of the Government St. post office. The move is being made in an attempt to cut down the parking congestion that occurrs there.

ESQUIMALT ALDERMEN AT WAR

In the continuing mini-war over the amount of research done by the Greater Victoria Intermunicipal Committee into grant applications, Esquimalt Ald. Colin Blair today attacked committee chairman J. W. McEvay, also an Esquimalt alderman.

McEvay had criticized Blair on Thursday for walking out of a grants committee meeting. He said Blair's protest was ungrounded because he hadn't stayed at the meeting long enough to find out how much research had been done by the grants vetting committee.

But Blair countered that that's precisely why he left — because he knew how much research had been done and he didn't feel there was adequate information provided to vote on the various applications.

He said McEvay was attempting to mislead the public over the amount of research.

Blair also criticized the committee for dealing with some 47 applications in only four hours.

Century 21
MAYFAIR REALTY
Mayfair Centre
386-2955

OPEN HOUSE
Sat. 1:30-4:00
2522 Scott St.

A most attractive, 2-bedroom, no-step bungalow in immaculate condition. Living-dining room, large kitchen with eating area, close to Jubilee, etc. Must be sold! Get your offer in! **Asking $54,500 (MLS).**

GEORGE PARSONS 598-3847

4-14

Hello! New Comers to Gordon Head

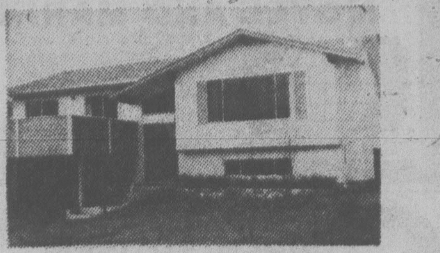

1712 Llandaff — Open House Sat. & Sun.
(off Torquay, 1st north of Kenmore)

2½ years new, 4 bedrooms, 3 bathrooms, super large kitchen, unique raised hearth fireplace, separate dining room, wall to wall throughout. Private guest apartment lower level. **$72,900.**

4-14 PHONE 477-4822

Just a Glance and you know it's a community where people care . . .

Broadmead

OFFERS SECLUDED COUNTRY LIVING.
JUST 10 MINUTES FROM CITY CENTRE.
WIDE FRONTAGE, ⅓ ACRE HOMESITES
PRICED FROM $31,500 TO $40,000.

Take the first step to better living!

CALL US AT 658-5291
MONDAY TO FRIDAY 8:30-5:00
950 ROYAL OAK DRIVE

4-14

GORDON HEAD WINNER
OPEN SAT., SUN. 2-4

4044 CEDAR HILL ROAD

Another winner built by Hillwood Development. Imagine, this ultra modern split level home featuring 1860 sq. ft. of finished living area. 3 bedrooms, thermopane windows, vaulted ceilings and skylights, listed at only $78,900. Hurry, this home is already in the finishing stages. MLS.

GORDON HEAD IN-LAW SUITE
OPEN SAT. 2-4 4350 ELNIDO CRES.

It's big. Come and see this spacious fully developed 5-bedroom house with a complete suite downstairs. This is only 3 years old and very well kept. Thermopane windows throughout.

For viewing please contact
FRED LERCH
477-5120
384-8075, Pager 424
CANADA TRUST
2252 Oak Bay Ave.

Realtor

4-14

SOUTH FAIRFIELD — OPEN HOUSE

SAT. 1:30-4:00 119 OLIVE ST.

Solid white stucco 2-bedroom full-basement bungalow. Greenhouse and fruit trees. Bedrooms in basement. Offers and trades considered. $50,900. MLS 30587

385-7721 4-14 CLIFF SALMON 477-3626

Panoramic Views Close In

Fabulous city and country views abound from this 17-year-old post and beam constructed home. Huge living room with floor-to-ceiling fireplace, three bedrooms, two bathrooms. Extensive teak and walnut throughout. Situated on a quiet cul-de-sac giving seclusion yet the convenience of city living. New listing realistically priced at $84,900. For more information or an appointment to view, call

CHRIS GREIG 388-6275 pager 564
or BEN GREIG 598-3105
CASTLE PROPERTIES LTD. 386-6164

4-14

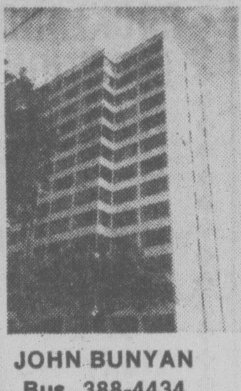

OPEN HOUSE
SAT.-SUN. 1:30-4:30
139 CLARENCE ST.

This very spacious, deluxe suite is located in one of Victoria's best built buildings offering steel and concrete construction for privacy and soundproofing, large dining and living rooms for gracious living, 2 large bedrooms, 2 full baths, utility room, plus views from all rooms and many other amenities. Asking $72,500 and must be sold! MLS.

JOHN BUNYAN
Bus. 388-4434
Res. 383-7777

WESTMONT REALTY

4-14

3819 CAMPUS CRES. OPEN HOUSE
EXECUTIVE POST AND BEAM HOME
SAT. 1-4 P.M.

Quiet cul-de-sac close to University. Over 2,700 sq. ft. finished. 4 bedrooms. Set on an attractive treed lot. $119,500. MLS

JOHN MORRY 384-8001 or 592-9770

ROYAL TRUST

3-23

SPECTACULAR VIEWS OF
HARO STRAIT

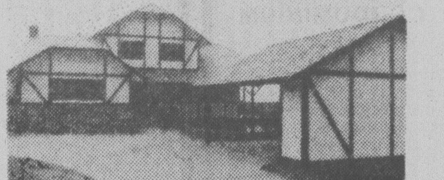

OPEN HOUSE
Sat. and Sun. 2:00-4:00

2940 PHYLLIS
TEN MILE POINT

Executive Tudor style home on ½ acre lot has 2 bedrooms, 2½ baths, large living and dining rooms, kitchen/family room, studio/den or guest room, large decks, double carport with storage and much much more.

Priced to sell — MLS 30473

For an Appointment to View Call Now:
656-3924 LARRY PRUDEN 477-7497
386-2111 A. D. WHEELER 477-4789
MONTREAL TRUST CO.

4-14

OPEN HOUSE

4548 Balmacarra Road

SAT. and SUN.
1:30-4:30

ROSWIL HOLDINGS

presents

A beautifully-landscaped, new bungalow on a private, quiet road off Marine Drive in Gordon Head. This unique 2,200 sq. ft. home has a den or two bedrooms, with a large, master bedroom and a four-piece ensuite. A sunken living room with a beautiful, floor-to-ceiling, stone fireplace: separate dining room and a kitchen/eating area and family room combination that is every woman's dream. Magnificent entrance with a wide, wood-banistered staircase leading to a full basement. This home has so many features that it is a must to see. Offered at only $118,000.00.

4-14

2776 VANTILBURG CRES.

OPEN HOUSE SAT. 1-4
Not a box — elegant 3 bedroom split, in the best of the Colwood area. Large bright rooms, 3 bedrooms, rec. room, double enclosed garage. Lot 107x117.
$67,000

83 CREASE

OPEN HOUSE SAT. 1-4
INSIDE A MUST TO BE SEEN!
3 bedrooms, large living room, new kitchen, with family room off, sundeck and half basement, over 1400 sq. ft. on the main floor.
$52,500.

638 VANALMAN

OPEN HOUSE SUN. 1-4
Active families — here's the answer. Living room with fireplace, dining area, 3 bedrooms, huge rec room, drive-in garage and lots of parking. Northridge area.
$67,900.

DFH
LORNE BARR 383-5484 MIKE VAUX 384-8075 (pgr. 694)
or D. F. H. REAL ESTATE LTD. 477-7291 anytime
REAL ESTATE NETWORK

MODERN DUPLEX (S/S)
Town and Country area, 3 bedrooms, 1½ baths, storage room, laundry facilities, galley kitchen, etc. **$85,900**

SEAFRONT TOWNHOUSE
One of the areas finest. Leased moorage for boat. Over 1600 sq. ft. of elegant living. Private beach, balconies and courtyard.

TOWN and COUNTRY
Pleasant view, living room with fireplace, 2 bedrooms, renovated kitchen, extra room roughed-in down in full basement. $50,500.

COUNTRY HOME
1668 PROSSER RD.
Central Saanich hobby farm. Modern 3-bedroom home, 5 acres, outbuildings, lots of room for development.

4-14

OPEN HOUSE SAT. 1-3 p.m.
55 OSWEGO STREET
"UNIQUE VICTORIAN HOME"

Located in James Bay on a level easy care lot. Upstairs consists of 2 bright bedrooms and den. Main floor offers living room with bay window, large dining room with fireplace, stylish sun room off the modern kitchen. Well insulated and all services have been updated. This charming home is vacant and must be sold soon. Come out this week and make an offer on **$48,500.**

OPEN HOUSE SAT. 2-4
860 SHORT STREET

RETIRED? And don't want a condominium? Then come and see this great retirement home. Close to everything in the Town & Country area. This immaculate home features no steps, large living room with fireplace and 3 bedrooms. Walk to the shops and library. P.S. This home is completely insulated to ensure minimum heating costs and all expensive draperies are included. Only **$50,900.** MLS.

OPEN HOUSE SUN. 2-4
475 WALTER ST.
POPULAR GORGE!

Large family home in the popular Gorge area. Some of the many features include new large sunken family room off kitchen, 3 or 4 bedrooms, large kitchen with eating area has built-in dishwasher and garburator with garbage burner, living room has old brick fireplace, large master bedroom with feature mirrored wall. Try your low down payment on the asking price of **$52,900.** MLS.

OPEN HOUSE SUN. and MON. 2-4
163 BUSHBY STREET
"FAIRFIELD CHARACTER HOME" — OCEAN VIEWS

Now yesterday's elegant living style may be yours to enjoy. Entertain in a great living room enhanced by stained glass and classy fireplace. Through sliding doors to a large formal dining room with built-in buffet. Cosy den with fireplace for quiet times and upstairs, 4 big bright bedrooms. Charm and character abound in this solid Fairfield home. Come out and see for yourself. Asking price **$74,900.**

"LAKEHILL RANCHER" $56,500

Nestled on a large 80x126 landscaped lot with curved driveway to your front door. 1,550 sq. ft. offering 3 bedrooms, living room with fireplace, separate dining room and laundry room and large bright kitchen. This is a delightful home and only 18 years young. Easy to see, just call me!

"SEARS FAMILY HOME" $52,900

Close to shopping centre, buses and schools is this 3-bedroom full basement home. Nice lot with fenced back yard and garden area. Inside boasts old brick fireplace, modern large kitchen with sliding doors to a new sundeck. This super home may be financed with very low down payment. Vendor leaving province and must sell so call now!

"GORGE CHARACTER" $58,500

Here is the perfect home to show off your antiques. Beautiful beam ceilings, formal dining room with piano alcove. Elegant living room with fireplace and gracious French doors, modern kitchen has dishwasher and eating area, 3 bright bedrooms, and full basement complete this charmer. Just listed at only $58,500.

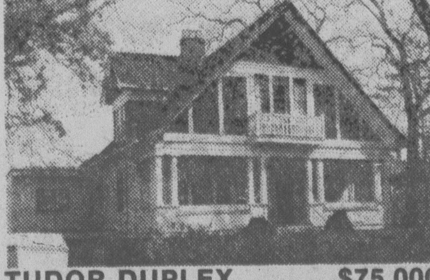

TUDOR DUPLEX $75,000

Just off Oak Bay Avenue on a potentially valuable lot. This stately home houses a one-bedroom suite upstairs plus the main suite consists of 5 bedrooms, separate dining room and garage. Fully rented and giving a 8½% yield on $75,000. For more information, please call us.

FOR ADDITIONAL INFORMATION
ON THE ABOVE LISTINGS PLEASE PHONE

GERRY or EILEEN MARTIN
598-5144 477-7050

MANN T. L. MANN & ASSOCIATES

Starting, Not Sparkling

By AUDREY JOHNSON
Times Staff

There is plenty of individual talent in the musical revue Starting Here, Starting Now which opened at McPherson Playhouse on Thursday.

The music by David Shire is pleasant, even haunting at times. The lyrics by his partner, Richard Maltby Jr., are, if not inspired, at least original and even every now and then pungent.

The trouble is that director Bill Millerd's three-person cast fails to become an ensemble, partly because the talent is not well matched and possibly also because Victor Young is not the original choice, but a replacement for Jeff Hyslop who had to drop out late in the rehearsal stage.

The professional Vancouver Arts Club Theatre's Victoria tryout (before launching the show officially in Vancouver) has the collaboration of the McPherson Playhouse Foundation for its three-night run here. An off-Broadway hit of recent time, Starting Here, Starting Now, is a collection of songs a la Jacques Brel Is Alive and Well and Living in Paris. Only the content of the songs is not as meaty and the music's not as compelling.

By far and away the finest performer on the stage is Nora McLellan. She's an actress of considerable depth and range as she proved conclusively with the production of Vanities at The Belfry a few weeks ago. She is filled with a sense of rhythm, moves nimbly, possesses a mobile, expressive face and a good voice eminently suited to this kind of material.

Unfortunately, isolating one person as dominant out of a cast of three in a musical revue adds up to a show that is not tightly knit and focussed as a revue must be.

Jane Mortifee has a good voice despite an occasional suggestion of strain, and while Young's vocal performance is uneven and sometimes simply not good enough, he was definitely at his best in Flair, a song about an attribute only McLellan portrays in this show.

The thread upon which the songs are strung is woven of loneliness, love, a reaching for communication. The lyrics are well served by the performers' clear diction and perception and the simple instrumental accompaniment — pianist Bruce Kellett and Rene Worst on bass — does the same for the music.

OPEN HOUSE SAT. 1:30-4:00
1836 FERNDALE ROAD

Your family deserves the best . . . how about this 5 or 6 bedroom home? 3 bathrooms, full basement, double garage, lovely white rock fireplace. Many extras. Don't miss it. **$115,000.**

386-3231 BETTY HILL 477-8972

BB BLOCK BROS. REALTY LTD. BB

4-15

Arran House 545 Rithet St.
Luxury Condominium Units

OPEN TO VIEW
Saturday, Sunday & Monday 2-4:30
BY OWNER

- Rumpus Room with fireplace & pool table.
- Swirl pool & sauna
- 1-block from shopping & Dallas Road

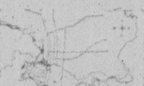

CALL
598-1223 or 388-9253

OPEN HOUSE
5023 OLD WEST SAANICH ROAD
SATURDAY 1:30-4:00

ATTENTION HORSE LOVERS
2 acres fully fenced with 2 outbuildings and walking ring. Large ranch style home with full developed basement including self-contained in-law accommodation, 2-car garage plus plenty of additional parking. Your family will love the country atmosphere yet its only 7 minutes from Town and Country. **$99,500.**

385-7721 DIANE FULLMER 384-8075 pager 407
385-7721 CLIFF SALMOND 477-3626
4-14 GARDNER REALTY LTD.

OPEN HOUSE
BRAND NEW $43,650
SAT. 1-4 2835 POWERS LANE
(Langford cul-de-sac)

Across the street from lovely Langford Lake, this new 3-bedroom strata home can be purchased for as little as $1,200 down and if you qualify for A.H.O.P., payments as low as $220 per month. Drop by and let me show you how.

4-14 598-5144 Glenn Nicholls 598-7689

MANN T.L. MANN & ASSOCIATES LTD.

OPEN HOUSE OAK BAY

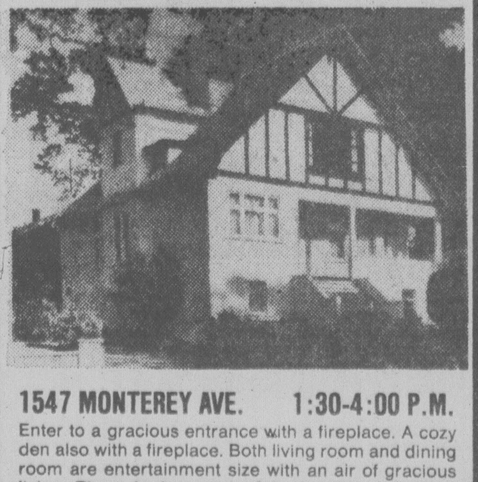

1547 MONTEREY AVE. 1:30-4:00 P.M.
Enter to a gracious entrance with a fireplace. A cozy den also with a fireplace. Both living room and dining room are entertainment size with an air of gracious living. Three bedrooms — 2 bathrooms, full basement with some development. See this—**$83,900.**

386-3231 MARG PRICE 477-1941 Pager 388-6275 461
ETHEL HARVEY 479-4233
BB BLOCK BROS. REALTY LTD. BB

833 Byng (off Central Ave.)
OPEN SAT. 1:30-4:00
This is just what you are looking for! 2 bedrooms, beautiful bright living room with fireplace, separate formal dining room, renovated kitchen with eating area, and spare bedroom up for the kids. Situated on fenced lot in South Oak Bay. $59,900. In attendance:

388-7557 Greta Hofmeister 592-6372
4-14 Capital City Realty Ltd.

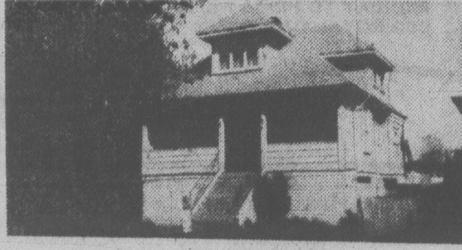

OPEN HOUSE
SAT. 2-4 P.M.
2537 FERNWOOD ROAD — $46,500
Large, clean family home featuring a huge living room, huge dining room with a fireplace, big family sized kitchen with grandma's pantry. Three big bedrooms and a full high basement, plus a huge fully fenced yard and a garden plot. Priced for a fast sale. Come early, you won't be disappointed.

385-7721 BRENDA ELLIS 479-0406
GARDNER REALTY LTD.

Open House Sat, Apr. 15 1:30-4:30

MACLURE DESIGNED — FAIRFIELD
426 ARNOLD STREET
View this charming 3 bedroom, 2 bathroom home. Living room and separate formal dining room, both with fireplaces. Double glazed leaded windows and many other features.

Offered at $89,900

BB BROWN BROS. on BLANSHARD
In attendance:
DOUG LAWSON 595-2486
JIM KENNEDY 592-9078
or 385-8771 (anytime)
4-14

OPEN SAT. and SUN., 1:30-5 p.m.
5096 CATALINA
CORDOVA BAY

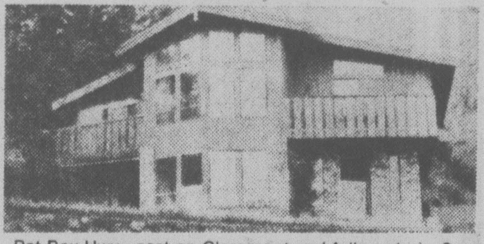

Pat Bay Hwy., east on Claremont and follow signs. See this 10-room beauty with sea views of the San Juan Islands. Perfect for entertaining, large reception area with beautiful curving staircase to the main floor which has all the "built-ins" one would expect from an executive class home; i.e. intercom, vacuum system, etc. Priced at **$139,000.** In attendance:

DFH MICHAEL NEWMAN
477-7291 (Bus.) 652-4105 (Res.)
D.F.H. REAL ESTATE LTD.
REAL ESTATE NETWORK
4-14

OPEN HOUSE — SAT. 1:30-3:30
304 CADILLAC
(W. off Tillicum near Casey) $55,900
LOVELY VIEWS OF OLYMPICS from living room picture window of this delightful 2 bedroom (3rd down) bungalow. Dining room, full basement with roughed in 4th bedroom. If you've been looking at no basement homes you;ll love this "buy" for only a few thousand extra. First time buyers with children — take advantage of the $2,500. Government Grant!! ML 31693

CATHY ATKINS 479-1667 BRIAN BROWN

J. H. WHITTOME & CO. LTD.
ROYAL OAK BRANCH
4-14

MOTEL AND MARINA 4-14
Dandy life style with income. Growing business. Bright future. Good terms. South Vancouver Island. $375,000. MLS.
KEN WALTERS
385-2481 days 479-7583 eves.
REALTY WORLD

OPEN TO VIEW
Friday and Saturday 2-4

OAK BAY VILLAGE 1 BEDROOM CONDOMINIUM	NEAR SEA and PARK 2-BEDROOM CONDOMINIUM
$29,500	$38,900
No. 317-2100 GRANITE ST.	No. 202-605 COOK ST.
MR. YELLS	RUTH LUKAITIS
386-8441 383-5039	386-8441 477-5306

J. H. WHITTOME & CO. LTD.
3200 QUADRA ST. 386-8441
Est'd 1898
"THE HISTORY-MAKERS"
4-13

OPEN HOUSE SAT. 1:30-4:00
9218 MAINWARING (Off McTavish)

Beautifully kept, fully fenced ½ acre mini-farm with 4 bedrooms, 2 bath home on dead-end street. recently painted throughout, new gutters, some seaview. 250 ft. well (8 gals..per min.), extensively landscaped. Nothing to do but move in. Asking $74,500. Realtors welcome.

Century 21 MAYFAIR REALTY Mayfair Centre 386-2955
LEIGHTON NOBLE
721-3047 388-6275 pager 789
4-14

SEA VIEWS
PRIVATE CUL-DE-SAC
2059 SALTAIR PLACE
OPEN HOUSE SAT. 2-4:30 P.M.
A unique 4-bedroom contemporary residence situated on a private cul-de-sac of exclusive properties off Marine Drive in Gordon Head. An innovative floor design of over 3000 sq. ft. with the 4 bedrooms, laundry, 2 bathrooms, and a large family room with fireplace on the ground floor. Spacious reception hall with a wide wood bannistered staircase to the living room, separate dining room, kitchen with large pantry, compactor and dishwasher, breakfast room, and a den-cum-family room with fireplace. 3 bathrooms, 3 fireplaces. Holly bushes — and that SEA VIEW. Offered at $135,000.

TED WALFORD
RESIDENCE 598-1420 OFFICE 477-1841
4-14 BLOCK BROS. REALTY LTD.

OPEN HOUSE SAT. 1:30-4:00 P.M.
7194 VEYANESS

This is indeed an immaculate, 4-bedroom (1 down) home plus den, 2 full baths, 1/3-acre lot. Dog run, greenhouse and plenty of room for 5th bedroom and family room down. Large workshop area and easy 9¾% take over mortgage. Vendors moving to Calgary so try your offers on $73,500. MLS.

477-0191 Murray Rothschild 477-9393
477-0191 Dale Young 112-743-5119
4-14

SECLUDED ARDMORE WATERFRONT
REDUCED TO $144,500
OPEN HOUSE SAT. 2:00-4:00
9588 ARDMORE DRIVE

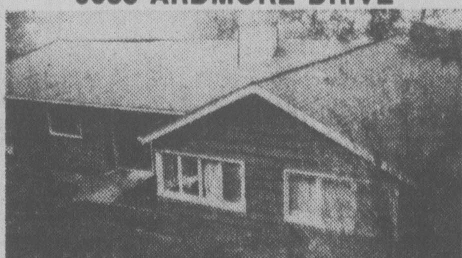

This beautiful waterfront property is your opportunity to purchase the home of a lifetime. Fabulous views, incredible sunsets, and room for you and your family to grow. Situated on .67 of an acre, 100 ft. waterfrontage (boathouse), large living room, extra large dining room, spacious family room, 5 bedrooms, paved driveway, garage parking for 3 cars, grounds attractively landscaped and much, much more. ML 31225.

REALSPAN PROPERTIES LTD
DOUG MENZIES
388-6454 479-6256
4-14

OPEN HOUSE
SATURDAY 2 to 4:00 P.M.
915 REX ROAD (OFF JACKLIN)
Accommodation galore. Suit large family or in-law suite. Modern 9-year old house, 2200 sq. ft. in area. Parking bay for camper or boat. Easy care garden. Vacant and must be sold. Price $69,900 but try your offer. MLS 30022. Phone anytime: 382-9191 LEWIS ROBERTS 477-4398.

THE PERMANENT
4-14

The Sea.
Admirals Harbour View Townhouses offer a rare opportunity of owning a beautifully designed townhouse and a spectacular seaview.

Admirals Harbour Views has it all!

Admirals Harbour View Townhouses
933 ADMIRALS ROAD
ESQUIMALT
PARKLANDS AREA
Priced From $54,500
Our 4½ treed acres
Two and Three Bedroom
Fireplaces
Carports
Screened patios
Cedar and Stucco
Open to View
DAILY 2-4
SAT.-SUN. 1-4
Victoria Realty
3477 SAANICH ROAD
TELEPHONE 386-3585
the exclusive agency for Admirals Harbour View Townhouses
4-15

Century 21 MAYFAIR REALTY Mayfair Centre 386-2955
FAIRFIELD CONDOMINIUM
One of the most desirable units in this lovely area. Yes, there is a fireplace! 2 bedrooms, 1½ bathrooms, many extras. Top floor corner location. Don't miss it. The price is right. $49,600 (MLS)

GEORGE WALL 477-0548
GEORGE PARSONS 598-3847
4-14

VENDORS DESPERATE
enough to place this ad by themselves, and pay for it by themselves **in addition to the realtor's advertising,** just to ensure maximum exposure of the home they have been trying to sell since August. This is no realtor hype! A 2-bedroom rancher with a floor-to-ceiling rock fireplace, built-in vac., solarium, woodshed, carport **and** separate garage, fenced back yard, on a level, landscaped lot with bearing fruit trees as well as shade trees, this Shawnigan Village home is being sold for less than its appraised value. If you don't believe us, call us at 743-4149 evenings, or call our dear realtor, Dale Young of the Royal Trust, 477-0191. She knows about this ad. 4-15x

CONDOMINIUMS
2 bedrooms
1½ baths
approx. 1100 sq. ft. inside
ROCKLAND LOCATION
ONLY 10 SUITES
with all the quality and taste this choice residential area demands.
from $45,500
WOODSTONE PLACE
1039 LINDEN
(Between Rockland and Fort)
OPEN
Daily 1-5
CLOSED MONDAYS
We Take Trades
Diamond Developments Ltd.
2-24

WANTED — URGENT
GORDON HEAD
3 bdrm — $70-$75,000
—Quiet Street
—Southern Exposure
—Semi-excavated bsmt.
—Large lot
—Rear Sundeck
—Fireplace up and down
Immediate Decision
June 15th possession
If you have a home as described please call
RAY SMITH
384-8001
or Res. 479-7777
4-14 Royal Trust

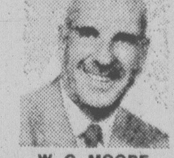

W. G. MOORE

SUNRISE REALTY
595-3341 or 479-3331
1842 OAK BAY AVE.
SEA AND TREE VIEW
$87,500
Lovely property. Five bedrooms. Above-ground swimming pool. Peaches and vegetable garden. Sunny location. Attractive interior. Close to school and university.
4-14

ALMARTIN WAY
A.H.O.P. HOMES
FANTASTIC VALUE
$1250 DOWN WITH B.C. GRANT
CUSTOMER CHOICE OF DUPLEX, COLOURS AND CARPET
While they last

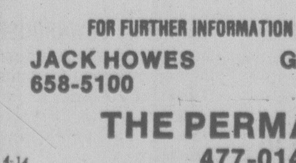

Beautiful Treed Location

FOR FURTHER INFORMATION PLEASE CONTACT:
JACK HOWES 658-5100
GODFREY WALLS 656-4891
THE PERMANENT
477-0141
4-14

Car Rental Firm Getting the Gears Over Union, Pay

By MIKE HUGHES
Times Staff

A Victoria auto rental company is getting the gears from former and current employees.

Three former female employees of Budget Rent A Car Victoria Ltd. have taken their case to the human rights branch of the B.C. labor ministry charging Budget with discrimination in the salaries it pays females compared to the pay given males doing the same work.

And a sufficient number of the current employees have signed up with a local of the Teamsters Union to allow the union to apply to the Labor Relations Board to be certified as the bargaining agent for the 25 employees at Budget's five Victoria-area offices.

The Teamsters have also laid an unfair labor practices charge against Budget in connection with the firing March 28 of Deborah Hopkins of Victoria, who had worked for the company for just over a month.

Ed MacIntosh, business agent for Local 351 of the Teamsters, says it seems obvious Hopkins was fired because of her efforts to sign up employees as union members.

"One day she is praised for her work and the next day she is fired," he said.

"The chain of events suggests that this (unionizing) is the apparent reason (for her firing)."

Victoria lawyer George Jones, acting on behalf of Mark Scott, owner of Budget's Victoria franchise, said it is absolutely untrue that she was fired for union activities because the company was not aware of her involvement with the Teamsters.

She was fired because, while serving out her three-month probation period, she didn't seem to "fit in with the team," Jones said.

He said although Hopkins did some good work she was critical of the company and a number of Budget's policies from the start of her employment.

Hopkins, 24, in a letter sent to municipal and provincial politicians as well as the Teamsters Union and the labor ministry, said she was told March 30, two days after being fired, that her ideology and that of the company's were not compatible.

"Being terminated for ideological reasons is tantamount to being terminated for political beliefs," she said.

Hopkins' point is that although she was praised for her work at a staff meeting March 13, as soon as the company became aware of her efforts to bring the union in, she was fired.

She is one of the three women who have taken their case to the human rights branch.

She was hired Feb. 20 at a salary of $550 a month and about the same time a man was hired at $700 a month to do the same job as a counter representative at the company's main office, 843 Douglas.

The same figures apply to the other two women although one of them started in January, 1977, and was paid $525 a month.

The cases are under investigation by the human rights branch.

In the company's defence, Scott said a male was recently hired as a counter representative in the downtown office at the same rate as his female counterparts.

He said the policy is if a person, male or female, is going to just work with cars at the downtown office, then he or she is paid the lesser rate.

The male who was hired at the same time as Hopkins was soon sent out to the company's Harriet Road office where trucks are rented. The counter representative there must also be able to handle and service the trucks, he said.

It is because of this extra responsibility of taking care of the trucks that those employees are paid more, Scott said.

MacIntosh said the union feels Budget is guilty of unfair treatment of its employees in general.

Jones said Budget is not going to bother the employees or pressure them in any way into not joining the union.

"If they want a union then they will get a union. It is as simple as that.

"My gut reaction is they won't get it."

OPEN HOUSE
119 REGINA AVE.
Saturday and Sunday 2-4 p.m.
Only $35,900, this well-kept older home is an ideal starter or retirement dwelling. Living room with fireplace, bright kitchen, separate pantry, updated plumbing and wiring. Nicely decorated; must be seen.
Mrs. E. Farquharson 656-5808
Gordon Hulme Ltd. 656-1154
4-15

CONGRATULATIONS
HERB McDANNOLD
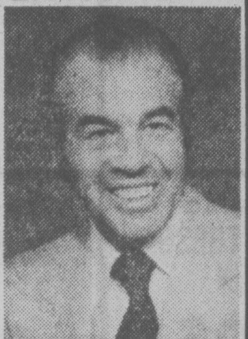
Peter Primgaard, Manager of The Permanent, Victoria Branch, is pleased to announce that Herb McDannold was Top Salesman for the month of March. For professional attention in the selling of your home or marketing your property, give Herb a call.
Res. 384-6768 Bus. 382-9191
the Permanent
1125 DOUGLAS ST. 4-14

FANTASTIC SEAVIEWS
TEN MILE POINT

OPEN HOUSE Sat. 2-4 p.m.
2780 SEAVIEW RD.
This luxurious family home situated on a half acre features 3-4 bedrooms and a recreation room. Close to the Village and beach. ML. Price reduced to $105,000.
Owner's Agent: Brian Higgins 658-8402
PACE PROPERTIES LTD.
1640 Oak Bay Ave. 595-2413
4-14

7927 WALLACE DRIVE $63,521
Open Saturday and Sunday 2-5 p.m.
Back to back split, featuring thermo-pane throughout, living room has vaulted cedar ceiling with recessed lighting plus brick heatilator fireplace. Separate formal dining room, 3 bedrooms, ensuite, sundeck, basement, double carport, 5 year warranty.

7938 PATTERSON ROAD $65,687
Open Saturday and Sunday 2-5 p.m.
Brand new 3-bedroom, full basement home on large flat lot features bay window, rock heatilator fireplace, large kitchen, sundeck, a master bedroom with 3-pce. ensuite. Check the price — only $65,687.
Off. 595-2121 R. W. RHODES Res. 479-9241
NATIONAL TRUST
4-14

TRADE
Spacious, 2-bedroom condominium near the university. Top floor southern exposure. Features sauna, swirlpool and games room. Priced to Sell, $42,500.
WILL EXCHANGE
For small home within 12-mile circle. Please call
RAY SMITH 384-8001 24 hrs. 479-7777 res.
ROYAL TRUST
4-14

UNIVERSITY AREA
NEW
CONTEMPORARY SPLIT
OPEN SATURDAY and SUNDAY
1:30 to 5 4590 MONTFORD
MUST BE SOLD
TRADES CONSIDERED
If you are looking for "SOMETHING SPECIAL" with charm and elegance, don't miss this exciting 3 bedroom home. MLS. Your offer invited on asking price of $115,000.
SPENCER LEE 477-3593 386-3124
JACK COOKE 477-4842 595-5171
4-14

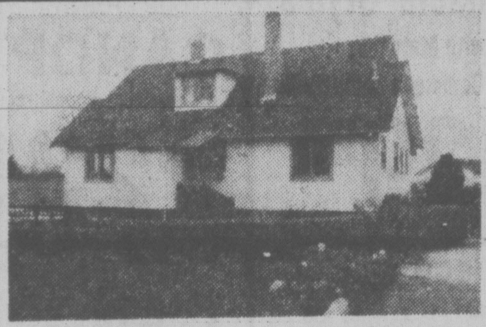
PRICED TO SELL — ONLY $59,900
4-6 BEDROOMS 9582 WAXWING
Lovely character style Tudor home on cul-de-sac near the Airport. Where can you buy over 2400 sq. ft. with a full basement for this low price? Separate formal dining room with sundeck off. Lovely living room with brick fireplace. Genuine leaded glass windows all on a large lot with nice garden area; plus your own holly trees. If you are looking for a great family home, you won't beat this one. M.L.S. Please call:
DFH
DAVID SOUTHALL
477-7284 (24 hrs.) 652-1201 (Res.)
D. F. HANLEY & ASSOCIATES LTD.
4-14

Montreal Trust
REAL ESTATE
OPEN HOUSES

2549 KILLARNEY Sat. 1:30-4:00
CADBORO BAY SEAVIEW
This architecturally designed West Coast contemporary is tucked away on the slopes of Cadboro Bay. Fantastic 6-way level design, 2 years old. Impressively planned over 3000 sq. ft. with 4 bedrooms, 3 deluxe bathrooms, 3 fireplaces, located in the living, family and recreation rooms. The many extras include intercom, built-in vacuum system, delightful sundecks. All this combined with quality and good taste. $159,900. MLS.
386-2111 DEL BECKNER 477-4994
386-2111 DON BECKNER 386-0588

1815 HARTWOOD Sat. 1:30-4:30
GORDON HEAD
Swimming pool, sauna, ¼ acre lot. On quiet cul-de-sac. Approx. 2000 sq. ft. of fully developed living space, separate dining room, 4 bedrooms, family room with fireplace, den. MLS 31770. Price $89,900.
386-2111 A. D. WHEELER 477-4789

2285 GAIL PLACE Sat. 1:30-4:00
SIDNEY
This exceptionally, well-maintained, family home is situated on a quiet cul-de-sac in Sidney. Carefree exterior of rock, aluminum siding and stucco, shake roof, 4 bedrooms, family room/rec room with fireplace, large kitchen with eating area, 3 bathrooms. Water views from dining room and sundeck. Vendor moving east — must be sold. Offers invited on $79,500.
386-2111 WELLS HOOKER 652-3634
386-2111 ALAN WESTGATE 656-3423
4-14

OPEN HOUSE SAT. 2-4 P.M.
1817 LAVAL STREET
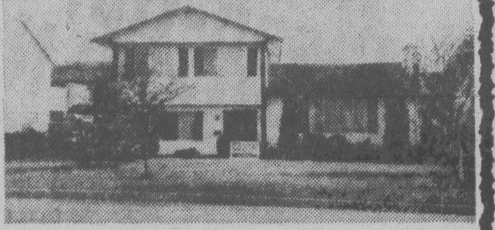
Centred for action for elementary, high school, University and Racquet Club. This immaculate 3, 4 or even 5-bedroom home is a choice buy.
$69,200 OPEN TO OFFERS
386-3231 JEAN MATHIESON 595-7665
BB BLOCK BROS. REALTY LTD. BB
4-14

A well-constructed home in excellent condition throughout. Living room, den, dining room, kitchen, utility, and bath on main floor. 4 bedrooms and bath upstairs. Part basement, oil-hot water heating, separate garage and garden shed with landscaped grounds. M.L.S. 30030
ENA OR KELLY NEMETH PRICE $69,900
Office 595-2121 Residence 477-4641
NATIONAL TRUST CO. LTD.

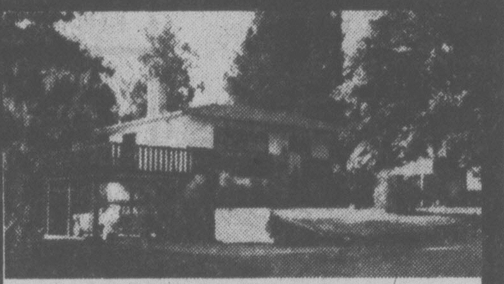
OPEN HOUSE
SAT. and SUN., 1:30-4:30
521 ATKINS ROAD $54,900
This 1,715 sq. ft. of finished area (1109 up and 606 down) with 2 fireplaces, has a large living room, patio sundeck off dining room, 3 bedrooms (2 up and 1 down), 1½ baths on main, plus ½ bath roughed-in (down). Cathedral entrance, large family or rec. room, laundry room, etc. The front rock garden is beautifully shrubbed, with well cared for lawn in back. The morning sun and peaceful view with that first cup of coffee gives you serenity. Make it a point to see this home, it could be the dream you're looking for. For special appointment call:
REALSPAN PROPERTIES LTD
LAURIE COMO
479-1179
REALSPAN PROPERTIES LTD.
388-6454
4-16

OPEN HOUSES
2061 CEDAR HILL X RD.
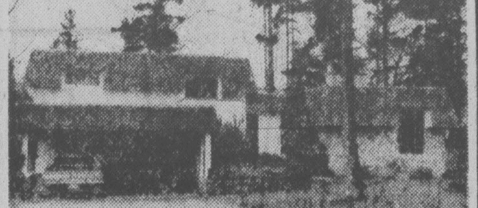
OPEN SAT. and SUN. 1:30-4 P.M.
University executive home with an interesting split level design. 4 bedrooms, separate dining room, 3 bathrooms. 7 years old and in immaculate condition. ML 31871. Asking $112,000. Plan to view it.

960 CAROLWOOD
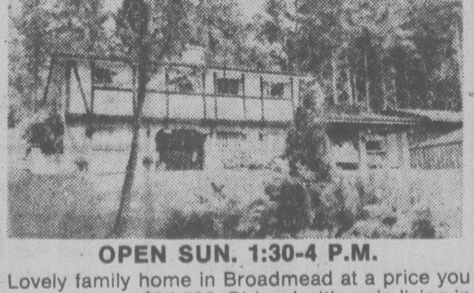
OPEN SUN. 1:30-4 P.M.
Lovely family home in Broadmead at a price you can't resist — $97,500. Bi-level with main living in the upper area, children's 3 bedrooms down, master bedroom up. Separate dining room. 2 bathrooms. ML 32032. Don't miss it.
MERYLE or CHES HAYS
384-8001 or 721-3727
ROYAL TRUST
4-14

1005 CHAMBERLAIN STREET $75,000
This attractive duplex is located on a large, corner lot in a quiet, desirable neighbourhood. The two-bedroom suites with separate furnaces and hot water tanks gross $7440 p.a. The lower suite with full basement and garage is becoming vacant and is suitable for owner occupation. Please do not disturb tenants. Telephone 592-2693 to view.

the Permanent
OPEN HOUSES

4098 METCHOSIN
SAT. 2-4

SUPERBLY UNIQUE. Choice location on 2 acres, landscaped and cross fenced. This home has such class that the potential for development is unlimited. Immediately adjacent to ocean front park and golf course. $129,500.
DOLORES MILES 652-2735
ERNEST WILLDEN 383-0640
F. COLOMBIN 479-0229
all on pager 477-0141

4386 ELNIDO
SUN. 2-4
Smashing three-bedroom home with 1-bedroom in-law suite. 350 sq. ft. in basement. Three bathrooms, only two years old. $71,500.
JACK HOWES 658-5100
GODFREY WALLS 656-4891

214 SUZANNE PLACE
SAT. 2-4
4 or 5 bedrooms, separate dining room, large rec room. Good home in great location. $67,500.
JACK HOWES 658-5100
GODFREY WALLS 656-4891

120 MADDOCK WEST
SAT. 2-4
Nice two-bedroom home on good lot with seven fruit trees. Play room in basement. Large sundeck off kitchen for summer living. $51,900.
JACK HOWES 658-5100
GODFREY WALLS 656-4891

10303 POLLARD (SIDNEY)
SAT. 2-4
Immaculate home on quiet cul-de-sac. 3 bedrooms, full high basement, large lot. Asking $56,500. MLS 31339
WILLDEN 383-0640
MILES 652-2735
COLOMBIN 479-0229
INDUSTRIAL, COMMERCIAL and MARINE DIV.

969 CLARK ROAD
SUN. 1:30-4

Immaculate condition, this is a delightful 3 bedroom, 1½ bath strata duplex in Brentwood. Owners transferred. Immediate possession. $49,900.
PADGE ELWELL 477-3988
ELEANOR BRAY 592-1130

101 HAMPTON
SAT. 2-4

Compare this value to any other in the city. Low price $43,500 with 2 bedrooms on main and 1 down. Laundry room and double tub, full basement. Walled patio, nice landscaping with fruit trees. Good furnace, wiring and roof.
COLOMBIN 479-0229
MILES 652-2735
WILLDEN 383-0640
INDUSTRIAL, COMMERCIAL and MARINE DIV.

93 LINDEN
SAT. and SUN. 2-4

Elegant Fairfield character 3 bedroom, 2 bathroom home. Formal entrance, living room, entertainment-sized dining room, den, 2 fireplaces, sun room, only 1 block to sea.
477-0141 BRUCE BATEMAN 384-2827
ANDY ANDERSON 477-0141
388-6274 pgr. 401

4340 SAN CRISTO
SAT. 2-4
(Off McMorran-San Juan)
Terrific family home with 3 bedrooms, 1½ baths, large, in-line living room, dining room with fireplace, rec room with knotty cedar feature wall. Fireplace, space for 4th bedroom, 3rd bath and hobby workshop. Make an offer today on asking price of $72,900.
477-0141 HEATHER GAMMON 385-8814

7200 EARLY PLACE
SUN. 2-4
Lovely three-bedroom home on a large, corner lot in Brentwood. 1½ baths, partly finished rec room and sewing room. Only $59,500.
HEATHER GAMMON
477-0141 pager 707 385-8814

1274 MARCHANT RD.
SUN. 2-4
4 bedrooms, large L-shaped living room-dining room, 1½ baths, roughed-in rec room, closed-in carport and covered sundeck. Fenced yard with greenhouse.
HEATHER GAMMON
477-0141 pager 707 385-8814
4-14

The Traders

Phone 388-6264 715 FINLAYSON

We're Getting Ready to Redecorate, Clean-Up, Fix Up and Paint Up, Our Store! Need Room To Work So . . .

BIG SAVINGS NOW THROUGHOUT THE WHOLE STORE

All Floor S

COLONIAL Hi-Back Luxury Suite
Sofa and Loveseat **$479.95**

CONVERTIBLE SOFA/BEDS
Good Choice of Fabrics In Stock **$289.95**

Admiral 24" Range
Window Oven Fully Automatic **$259.95**

Admiral 13 cu.ft. 2 Door Frost Free REFRIGERATOR/FREEZER
Harvest Gold Left Hand Door **$369.95**
Slightly Used In Our Staff Coffee Room. Guaranteed

39" Multi Coil QUILTED CONTINENTAL BEDS
Complete with legs. **$109.95**

6-Piece Luxury BEDROOM SUITE
by B.P. John with Cannonball Bed
$1898

Admiral Portable Model COLOR TV
With 3 Year Warranty **$369.95**

ALL LAMPS
Now at 30% OFF
"Probably Victoria's Biggest Stock To Choose From"
Some at 50% OFF or More.

39" Mis-Matched MATTRESS and BOX SPRING
2-piece units
$89.95

6-Piece Luxury BEDROOM SUITE
by B.P. John with Gallery Mirror
$1048

Admiral 12" AC/DC Model
Portable TV Set **$99.95**

SOLID WOOD!!
Colonial Deluxe Style Coffee Table With Square and Round Lamp Tables.
3 Piece Set. Maple or Pine Finish **$199.95**

39" Extra-Firm King Coil SPINAL GUARD MATTRESS and FOUNDATION
$199.95

7-Piece Mediterranean Style Bedroom by Standard
with Twin Mirrors
$419.95

Deluxe Console Styles
Cocktail Table with Matching Hexagon and Square Commode Lamp Tables.
Commode Tables With Doors. 3-Pc. Set. **$139.95**

39" French Provincial CANOPY BED
Complete with mattress and box spring
$239.95

6-Piece Spanish BEDROOM SUITE
by Standard with Hutch headboard
$579.95

5 Piece Contemporary Style Kitchen Dinettes
Apartment Size **$118.88**

54" French Provincial CANOPY BED
Complete with mattress and box spring
$379.95

Loose Cushion Luxury SOFA and LOVESEAT
in Emerald Green Velvet
by B.P. John
$1000

7 Piece Contemporary Style Kitchen Dinettes
Family Size **$169.95**

French Provincial 6 DRAWER DOUBLE DRESSER
with Framed Mirror
$189.95

Contemporary Sofa LOVESEAT and CHAIR
by B.P. John
in Earth Tones
$1100

9 Piece Contemporary Style Kitchen Dinettes
Ranch Style **$218.88**

French Provincial White and Gold 4-DRAWER CHEST
$98.88

Contemporary Loose Cushion SOFA and LOVESEAT
by E. & H. Designs of California
$528

7 Piece Colonial DINING ROOM SUITE
- 4 Mates
- 2 Captains Chairs

$369.95

6-Piece Luxury BEDROOM SUITE
by Princeville
with Cedar Lined Chest
$1148

Colonial Hi-Back LUXURY LOVESEAT
Coil base Construction
100% Nylon Tweed
$450

ALL FREEZERS
Your Choice of Size
(Only for Models and Sizes In Stock Now)
Now at Dealer Cost Plus 4%

Admiral 24 cu.ft. 3 DOOR Side-by-Side Model FROST-FREE FRIDGE/FREEZER
With Automatic Ice Cube Maker and Chilled Water Dispenser.
White Only **$939.95**

39" Wagon Wheel BUNK BEDS
Complete with 312 Coil Deluxe Mattresses
$289.95

6-Piece Luxury BEDROOM SUITE
by Vallieres with Vanity Mirrors
$838

Colonial Hi-Back LUXURY LOVESEAT
Coil Base construction
100% Nylon Pheasant
$450

Name The Traders and CKDA Sea Reports Cruiser . . . You Could Win an Admiral 12" AC/DC Portable TV. For Details Listen to CKDA 1220. Entry Deadline April 28

Clean Out Sale

Samples Reduced Now for Quick Sale

Save On FURNITURE APPLIANCES COLOR TV BEDDING ACCESSORIES Everything Goes

BEDROOM SUITE 6-Piece Contemporary Style. Great Value With 2 Night Tables **$259.95**	**KING SIZE BED** Deluxe Firm Quilted Mattress With Fire Resistant Ticking and 2 Mismatched Box Springs. 3 pc. **$299.95**	Admiral 26" **CONSOLE COLOR TV** Deluxe Cabinet. 3-Year Warranty **$599.95**	Admiral 2 Speed **AUTO. WASHER** 18-lb. Capacity. Heavy Duty Model **$359.95**	Most Items Offered at These Prices are The Floor Sample Only priced for your Immediate Removal . . . We NEED The Space Due to Redecorations . . . etc. etc.
Colonial Hi-Back **LUXURY LOVESEAT** In Rust 100% Nylon Velvet **$348**	Junior Size **CHINA CABINET** by B.P. John with 2 doors, Drawer, Shelves **$238**	Deluxe Large **COCKTAIL TABLE** by B.P. John and 2 Hexagon Door Commodes **$329.95**	ADMIRAL LARGE CAPACITY **Deluxe Micro Ranges** With Meat Probe **$499.95**	Duncan Phyffe Single Pedestal **DRUM TABLE** With Drawer. Walnut **$89.95**
Contemporary Style **LUXURY LOVESEAT** by B.P. John Earth Tone Polypropoline **$228**	Glass Top **COFFEE TABLE** with Hexagon and Square Lamp Tables **$238**	30" Wide, 6' High **BOOKCASES with SLIDING DOORS** Adjustable Shelves **$89.95**	Admiral Convertible Portable Model **DISHWASHER** Large Capacity **$359.95**	Patchwork Loose-Cushion **CONTEMPORARY SOFA** Oak Showwood **$399.95**
Hi-Back **SOFA and CHAIR** in patterned 100% Nylon Velvet by Futurama **$488**	Extra Large **MASTER DRESSER** Gallery Mirror and King Size Headboard by B.P. John **$795**	Deluxe **COCKTAIL TABLE** Hexagon and Square Door Commodes **$450**	Luxury **SOFA and LOVESEAT** 100% Nylon Velvet by Deluxe Furniture of Calofornia **$1348**	Traditional Style Curved Front **SOFA and LOVESEAT** by B.P. John **$899.95**
LUXURY **SOFA and LOVESEAT** by Bailey Schmitz of California In Herculon Olifin **$460**	Mediterranean Style **9 DRAWER DUST PROOF DRESSER** by B.P. John **$179.95**	13-cu.ft. Admiral 2 Door **FROST FREE FRIDGE** With Glide-Out Shelves! Harvest Gold Only. Left hand Door Opening **$399.95**	Luxury **SOFA and LOVESEAT** Loose Reversible Cushions Contemporary Style by B.P. John **$1100**	"Odyssey" by Magnavox **Electronic Home Video Game** **$69.95**
Loose Cushion **LUXURY SOFA and LOVESEAT** Coil Base Construction by Park View **$1100**	Mediterranean Style **5 DRAWER DUST PROOF CHEST** by B.P. John **$139.95**	**30" Automatic Range** by Admiral Plug-Out Elements, Window Oven **$279.95**	Deep Tufted **Convertible Sofa Bed and Arm Chair** Brown Vinyl **$799.95**	Deluxe Style **CONSOLETTE BASE** for 20" Color TV **$49.95**
Colonial **LUXURY SOFA, LOVESEAT and CHAIR** 100% Nylon Gold Tweed, Coil Construction **$1438**	Oak Finish **SINGLE PEDESTAL DESK** with Micarta Top **$79.95**	Magnavox French Provincial **White and Gold Drum Stereo** AM/FM, 8 Track and Record Player **$379**	Woodgrain Walnut and Chrome Finish **TV STAND on CASTERS** For 20" Color TV **$28.88**	**All Pictures, Paintings, Plaques and Ornaments** **Full 1/3** OFF LIST
Luxury **SOFA and LOVESEAT** by Bailey Schanitz of California Nylon Floral **$528**	**CEDAR CHESTS** Several Styles on display **LOW LOW PRICES**	Admiral Electronic **Remote Control Color TV** With 3 Yr. Parts and Labor Warranty **$699.95**	24-piece **COOKWARE SET** Suitable for Micro and Freezer Use **$28.00**	**Odd Lamps Odd End Tables Odd Coffee Tables Clearing** **Full 50%** OFF REG. LIST
Swivel **BAR STOOLS with BACK** Maple or Pine Finish **$59.95**	**3 Room Groupings Deluxe Style with Accessories LOW, LOW PRICE**	Better Quality **54" 312 Coil Mattress and Foundation Unit** **$168.88**	Deluxe **RONNIE CHAIRS** and Ottoman in Carefree Vinyls **$248**	High Back Luxury **SWIVEL ROCKERS** in 100% Nylon **$199.95**
Maple Finish **CAPTAIN'S CHAIRS** Hi-Back or Low-Back **$49.95**	**All Floral Arrangements Trees** Clearing at **1/3 OFF**	Admiral 18 lb. Capacity Heavy Duty Pair. Automatic **WASHER AND DRYER** **$599.95**	Round **DECORATOR TABLES** 18" Diameter, 18" High Assorted Patterns. Each **$6.95**	Contemporary Style Co-Ordinating **SOFA and CHAIR** by Futurama **$369.95**

...n. CKDA - 1220 Will be on Location All Day Saturday. Tune In for More Great Values and Details. Free Coffee and Donuts. Balloons and Prizes for the Kiddies.

PM FAILURE IN QUE.-SPICER

SASKATOON (CP) — The former official languages commissioner said Thursday Prime Ministr Pierre Trudeau should get no marks in the next election for his handling of Quebec.

Nevertheless, said Keith Spicer, he seems like the most likely candidate to keep the country together.

Speaking to high school students, Spicer said: "I don't see anybody else doing any better."

"I see Joe Clark presiding over an ideological smorgasboard," said Spicer, while NDP leader Ed Broadbent "thinks he can cure anything—including Renee Levesque's smoking habit—by giving jobs to Quebec."

He said: "The Grits will come out as the party of divine right that will go on saving the country yet again."

"Conservatives have never had a policy on Quebec since they hung Riel," he said. Their policy is more seats in Quebec.

Although Spicer said he favors Trudeau as the man to keep the country together, he advocated a house of the province to replace the Senate—a recently announced policy among Conservatives.

Quebec 'Trick' Irks Trudeau

OTTAWA (CP) — The Quebec government was accused of political trickery Thursday and told it will not receive the full amount of federal subsidy payments offered in Monday's federal budget for reducing provincial sales taxes.

Prime Minister Trudeau, angry about Quebec's counter-proposal made Wednesday to selectively eliminate sales taxes for some items, said it is a tactic by the separatist Quebec government to show that agreements with Ottawa are impossible.

All the other provinces with sales taxes reduced them across the board by two or three percentage points, most for a six- to nine-month period. Quebec's proposal is to permanently eliminate its eight per cent sales tax on hotel accommodation, clothing, furniture, textiles and shoes, but keep it on all other items.

Monday night's budget offered $226 million to Quebec for a temporary sales tax reduction, about two-thirds of the expected tax loss. The province still wants the money, even though it is restricting the items on which it will cut taxes.

Finance Minister Jean Chretien said Thursday that Ottawa will compensate Quebec partly for its sales tax elimination, but not by the full amount originally offered.

Quebec may receive as little as $37 million in federal subsidy payments on sales of the selected items, $183 million less than if it met Ottawa's conditions.

Both Chretien and Trudeau, at his regular weekly press conference, said there will be more federal payments if Quebec extends sales tax reductions to more items.

Spanking Up to Parents: Basford

Ottawa (CP) — Justice Minister Ron Basford said Thursday that if he wants to spank his children, that's his right as a parent, not a matter for the law.

He was responding to questions in the Commons from Kenneth Robinson (L—Toronto-Lakeshore) about a Toronto Globe and Mail report that Ottawa may repeal a section of the Criminal Code which allows parents and teachers to use reasonable force in discipling children.

"I feel very sorry for The Globe and Mail and the CBC, who have been sucked in by someone," Basford replied. He said the supposedly confidential justice department document they quoted was actually tabled in the Commons in July, 1976. It outlined the legal provisions which had to be considered in connection with the question of child abuse.

He said the Commons committee on health, welfare and social affairs had rejected the suggestion to repeal this section of the Criminal Code. Basford said he agreed with the committee.

Speaking as a parent, he said that "whether I use spanking in a reasonable way is a matter for me, not the law."

He said in an interview that he is concerned about the problem of child abuse, and his department is studying ways to give children more rights. However, he said, repealing this section would interfere with the right of parents to reasonably control and discipline their children.

Basford admitted that he sometimes spanks his two children, ages six and eight. "There has been corporal punishment exercised from time to time in a reasonable and responsible way," he said with a grin.

A special subcommittee of the Senate committee on health, welfare and science is looking into child abuse. The subcommittee has been hearing witnesses for several months and has not yet issued a report.

Victoria Book & Stationery Co. Ltd.

APRIL CHAIR SALE

NIGHTINGALE SECRETARIAL CHAIRS

No. 6905 POSTURE BACK
SAVE $30.00
SPECIAL $59.00

No. 6906 TENSION BACK
SAVE $29.00
SPECIAL $49.00

Both available in combination vinyl back and fabric seat. Black, brown, avocado, or orange.

776 Cloverdale St.
384-8066
Open 8:30 to 5:00 Mon. to Sat.
Lots of Free Parking

4-13

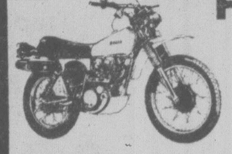

FANTASTIC!

XT500

It's been called "the best dual-purpose bike on the market." See it today!

SAVE $370
On New '77 Models
1-Yr. Warranty

ONLY
$1599
plus fr. and P.D.I.

MULLINS MARINE SALES
925 Yates St. 382-1928

YAMAHA When you know how they're built.

YOU'VE TRIED THE BEST SELLER. NOW TRY THE BEST.

Lightness and smoothness you'd expect to find only in the very finest quality Canadian rye whiskies.

WISER'S SPECIAL BLEND.

The Corporation of the District of Saanich

LAND USE CONTRACTS and ZONING BY-LAWS

NOTICE OF PUBLIC HEARING

NOTICE is hereby given that all persons who deem their interest in property affected by the following proposed Land Use Contracts and By-laws, will be afforded an opportunity to be heard before the Municipal Council on the matters contained therein at a Public Hearing to be held in the Council Chamber, Municipal Hall, 770 Vernon Avenue, on MONDAY, April 24, 1978, commencing at 7:30 p.m.:

(a) LAND USE CONTRACT for the use and development of Lots 2 and 8, Block 3, Section 57, Victoria District, Plan 901-A; Lots A and B, Sections 41 and 57, Victoria District, Plan 901-A; Lot 1, Section 57, Victoria District Plan 20886, with respect to providing a three-level development consisting of retail space, offices and parking on the east side of Cedar Hill Road between Garnet Road and McKenzie Avenue.

(b) LAND USE CONTRACT for the use and development of Lot 14, Section 8, Lake District, Plan 31104, in respect to a residential development of two houses based on a zero lot line concept at 4506 Carolwood Court.

(c) "Zoning By-law, 1972, Amendment By-law, 1978, No. 4058" — to rezone Lot 2, Section 9, Lake District, Plan 4789, (4583 Wilkinson Road), from Zone District A-1 (rural) to Zone District P-3 (church). (File No. 42/77)

*** Consideration of the above amendment was adjourned from the Public Hearing of February 27, 1978, to this Public Hearing.

(d) "Zoning By-law, 1972, Amendment By-law, 1978, No. 4073" — to rezone Lot 4, Block 3, Section 49, Victoria District, Plan 1178 (831 McKenzie Avenue), from Zone District RS-2 (detached housing), to Zone District RS-2 (detached Housing), to Zone District RD-1 (duplex). (File No. 3/78)

(e) "Zoning By-law, 1972, Amendment By-law, 1978, No. 4074" — to rezone the properties shown outlined in heavy black line, except those properties shown hatched on the plan forming part of this notice in the area generally described as the Strawberry Vale/Roy Road area, from Zone District A-1 (rural) to Zone District RS-2 (detached housing). (File No. 10/78).

(f) "Zoning By-law, 1972, Amendment By-law, 1978, No. 4075" — to rezone Lot 1, Section 34, Victoria District, Plan 18871; North Part Lot B, Block 1, Section 34, Victoria District, Plan 1228; South 55 feet of A, Block 1, Section 34, Victoria District, Plan 1228; West Part 1 and West Part 2, Section 34, Victoria District, Plan 9790; Lots 4 and 5, Section 34, Victoria District, Plan 12584; (north east corner of North Dairy and Wetherby Roads), from Zone District RS-2 (detached housing), to Zone District RM-2 (medium density apartment). (File No. 33/76)

(g) "Zoning By-law, 1972, Amendment By-laws, 1978, No. 4076" — to rezone Lot B, Section 7, Victoria District, Plan 1303 and Lot 1, Section 7, Victoria District, Plan 1205; (3329, 3335 and 3339 Oak Street), from Zone District CS-6 (general wholesale), to CS-1 (service commercial). (File No. 5/78)

(h) "Zoning By-law, 1972, Amendment By-law, 1978, No. 4077" — to rezone Northerly 125 feet of Lot A, Section 32, Victoria District, Plan 25578, (Simon Road, immediately behind the Christadelphian Church), from Zone District P-3 (church), to Zone District RS-2 (detached housing). (File No. 18/78)

(i) "Zoning By-law, 1972, Amendment By-law, 1978, No. 4078" — the intent of the proposed by-law is to provide for:

i) the issuance of a development permit on application by a developer who wishes Council to vary or supplement the provisions of the existing Zoning By-law, Subdivision and Development Control By-law or the requirement of the Municipal Act with respect to the provision of highway allowance; and

ii) the requirement of obtaining a development permit within a development permit area designated by the by-law. The areas designaged by the proposed By-law as development permit areas are:

a) the Civic Core; and

b) the Tennyson/Whittier Industrial Area, both shown outlined in heavy black line on the map at right.

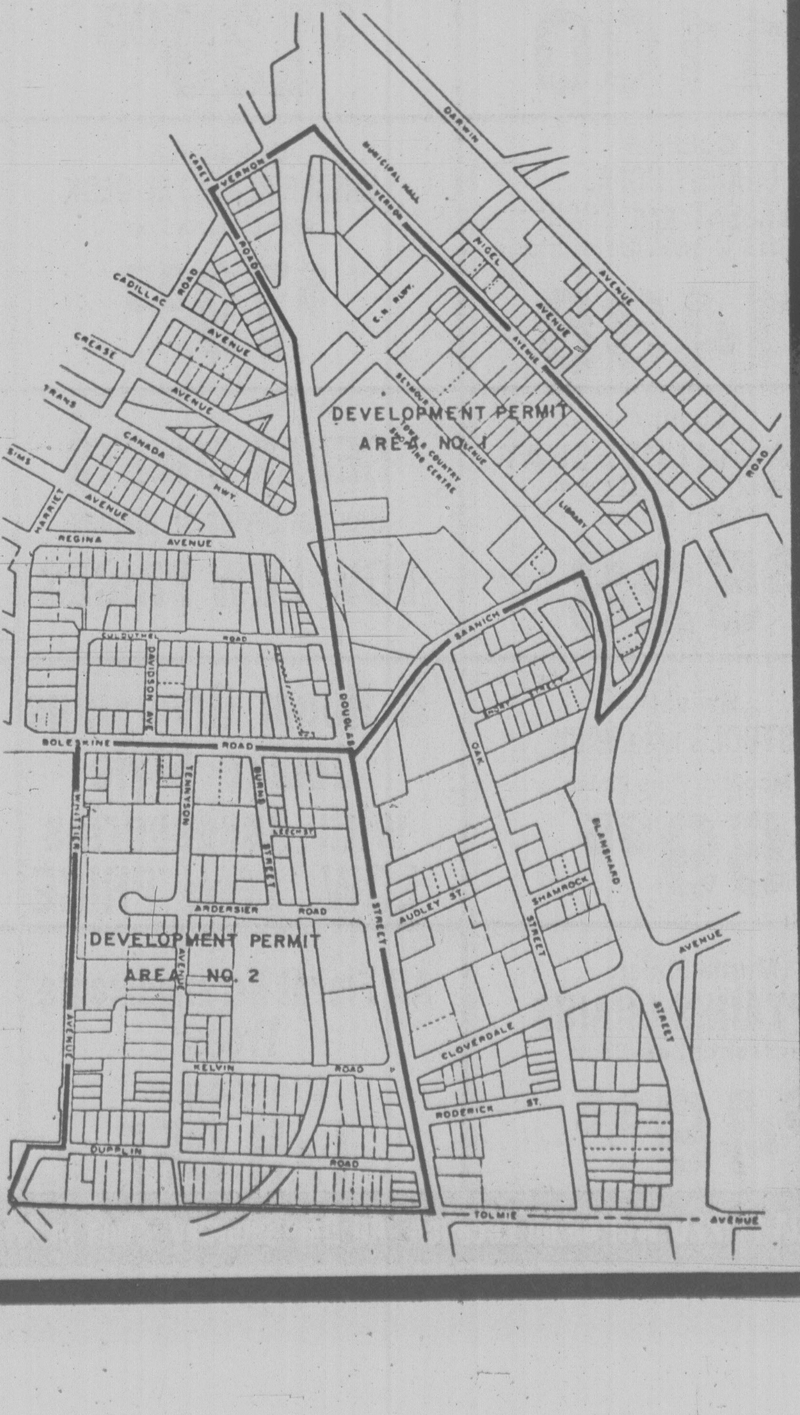

A copy of the proposed Land Use Contract and By-laws may be inspected at the Municipal Hall, 770 Vernon Avenue, between the hours of 8:30 a.m. and 4:30 p.m. Monday to Friday, except Statutory Holidays.

"R. M. SHARP"
Municipal Clerk

'End Scrambling' In Peacekeeping

OTTAWA (CP) — External Affairs Minister Don Jamieson says Canada will urge the United Nations next week to change its approach to peacekeeping.

He told a Commons external affairs committee meeting the government wants the UN to be ready ahead of time for peacekeeping in such places as Lebanon rather than scrambling late for troops and money.

"Invariably, it is . . . a last-minute, urgent development which results in an unsatisfactory situation," Jamieson said.

Canadian representatives will repeat these views at a session on financing the UN in New York next week, he said.

His comments came after he announced Canada's decision to stay in the United Nations Interim Force in Lebanon (UNIFIL) until Oct. 1. About 80 signallers will be stationed in southern Lebanon with UNIFIL, replacing 35 Canadian troops now in the region.

The Canadian decision followed an urgent plea for help from UN Secretary-General Kurt Waldheim last week.

When UNIFIL was set up after Israel's invasion of Lebanon in mid-March, the government said Canadian troops would stay in the force for about two to four weeks until the UN found replacements. Government officials said Waldheim was unable to find other troops to take over.

Jamieson said Canada's view is that the UN should have a peacekeeping policy "so we won't have all this canvassing all over the world to try and find contributions both of men and finance."

Peacekeeping is "enjoying a revival" with strong prospects that the UN will be asked to supply troops in such places as Namibia, a territory governed by South Africa, the minister said.

Canada and several major powers are trying to arrange for a transition to black majority rule in Namibia and a possible UN peacekeeping role is one item in talks with South Africa and black groups.

But one problem in UN peacekeeping is money.

Louis Duclos (L—Montmorency) suggested the Soviet Union should be punished by the UN unless it pays about $100 million as its share of peacekeeping costs.

The Soviet Union could be told that it would lose certain rights and privileges in the UN if it did not pay up, Duclos said.

"I don't see that there is much to be gained by using the big-stick approach," Jamieson replied.

AID, TROOPS LINK HINTED

OTTAWA (CP) — External Affairs Minister Don Jamieson hinted Thursday the government may use aid to Cuba as a lever to force withdrawal of Cuban troops from Africa.

He said after a Commons external affairs committee meeting that Ottawa is continuing talks with Cuba about development aid.

"It is obvious it doesn't help our relationship to have this disagreement over Africa," he said.

Aid to Cuba from the Canadian International Development Agency (CIDA) expires this year.

Dief Wants Vote on Noose

OTTAWA (CP) — Former prime minister John Diefenbaker caused a stir in the Commons Thursday when he urged the government to hold a national referendum on whether killers of police officers and prison guards should be hanged.

Diefenbaker, best known over the years as speaking against capital punishment, was applauded by about half the Conservatives in the Commons when he made his suggestion.

Some Western MPs say that capital punishment could be an issue in the forthcoming federal election.

Diefenbaker accused Prime Mininster Trudeau of turning a somersault in 1976 when he introduced legislation that abolished hanging altogether instead of keeping it for the murderers of police and prison guards.

Trudeau replied Diefenbaker had voted in favor of capital punishment after advocating abolition throughout his life.

"He's the one who's doing the somersault," Trudeau said.

"I've been an abolitionist but I'm telling you as far as beastly crimes are concerned, we're in deep danger and the thugs think they have a kind of open season," Diefenbaker said in an interview after the government rejected his request.

"I have been opposed to capital punishment in general but we've got to protect our police officers and custodial officers" he said.

Published reports show at least 75-per-cent of the population wants the death penalty brought back, Diefenbaker said.

COLONY
BARON of BEEF
SALAD BAR FOR LUNCH
385-2441
COACHLIGHT ROOM

MOUNTAIN RED.
MOUNTAIN WHITE.

When you give grapes grown on the mountains plenty of sunshine, cool breezes and careful attention, you get distinctive mountain wines with a sunny flavour. Mountain Red and Mountain White are wines made to be shared with friends and good times. Packed in your picnic basket or with barbecued steaks, Mountain Red has a rich hearty taste. And the mellow flavour and subtle bouquet of Mountain White is at home with light meals or by itself. For the good times, open up a full litre of good tasting, good natured wines.

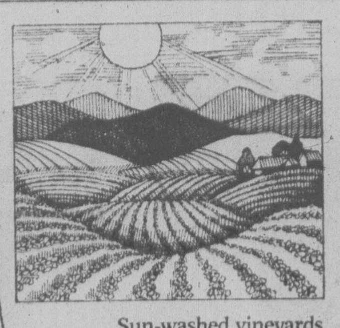

Sun-washed vineyards nestled on the upper slopes of the Okanagan Valley.

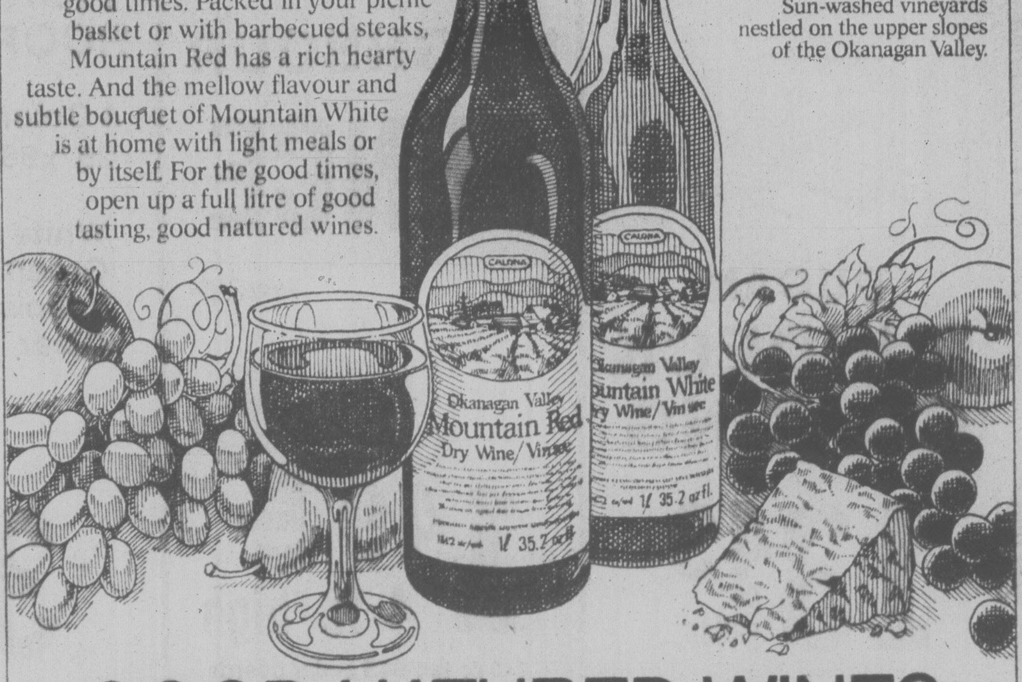

GOOD NATURED WINES

ROYAL OAK GARDEN CENTRE AND FLORIST

"for every bloomin' thing!"
OPEN
7 DAYS A WEEK
Mon. to Sat., 9-5:30
Sun., 10-5

Bedding Plants . . .
"We grow what we sell"

SNAPDRAGONS

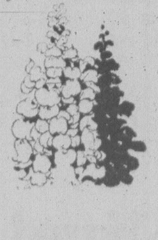

"SWEETHEARTS
Double azalea flowered, very showy bedding type, grows to 12".

"BRIGHT BUTTERFLIES"
Mixed open faced flowers in a wide range of bright colors, grows to 22" - 24".

"ROCKET'S"
Strong growing in mixed or separate colors. Excellent for background planting, grows to 24" to 36".

"CORONET"
Still the best all purpose snap. Its self branching habit makes it very wind resistant. Colors are clear and bright. Separate colors or mixed, grows to 14"-16".

ALL SNAPS
9 PLANTS PER PACK
79¢

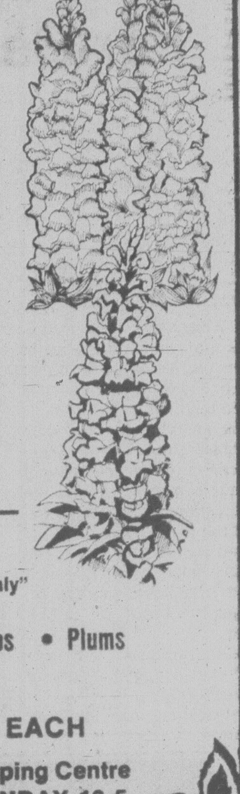

SPRING CLEARANCE ON
FRUIT TREES
"Personal Shopping Only"
While Quantities Last!

• Apples • Pears • Peaches • Cherries • Plums

Reg. 5.95 to 6.95
Saturday and Sunday only
CLEARANCE PRICED AT $4 EACH

4456 SAANICH RD. in the Royal Oak Shopping Centre
479-1116, OPEN MON.-SAT., 9-5:30, SUNDAY 10-5

4-14

SALE! SALE! SALE!
COMPANY PAMPERED DEMONSTRATORS
LOW MILEAGE — ALL READY TO GO! — LOOK AT THESE PRICES!
SAVE HUNDREDS OF DOLLARS!

Stock No. 1817 — 1978 NOVA 2-DOOR COUPE — Nicely Equipped — FOR ONLY $5696 — READY TO GO!

Stock No. 1815 — 1978 NOVA 4-DOOR SEDAN — Nicely Equipped — FOR ONLY $5774 — READY TO GO!

Stock No. 2517 — 1978 CUTLASS SALON 2-DOOR — Nicely Equipped — FOR ONLY $6153 — READY TO GO!

Stock No. 2717 — 1978 OMEGA BROUGHAM 4-DOOR — Nicely Equipped — FOR ONLY $6483 — READY TO GO!

Stock No. 2005 — 1978 MONZA SPORT HATCHBACK — Nicely Equipped — FOR ONLY $6389 — READY TO GO!

Stock No. 1405 — 1978 MALIBU 2-DOOR — Nicely Equipped — FOR ONLY $6392 — READY TO GO!

Stock No. 2515 — 1978 CUTLASS SALON 2-DOOR — Nicely Equipped — FOR ONLY $6163 — READY TO GO!

Stock No. 2209 — 1978 Monte Carlo SPORT — Nicely Equipped — FOR ONLY $6959 — READY TO GO!

4 ONLY 1976 CHEVETTES
These have been used as service vehicles.
NOW PRICED TO SELL FROM $2985
Stock No. 1645

Stock No. 3231 — 1978 CAMARO LT — Nicely Equipped — FOR ONLY $7361 — READY TO GO!

Stock No. 1424 — 1978 MALIBU LANDAU CLASSIC — Nicely Equipped — FOR ONLY $6796 — READY TO GO!

Stock No. 2547 — 1978 Cutlass Cruiser 4-DOOR WAGON — Nicely Equipped — FOR ONLY $7563 — READY TO GO!

Stock No. 1003 — 1978 IMPALA 4-DOOR — Lots of extras. — FOR ONLY $7886 — READY TO GO!

Stock No. 2220 — 1978 Monte Carlo LANDAU — Nicely Equipped — FOR ONLY $7382 — READY TO GO!

Stock No. 1806 — 1978 NOVA CUSTOM 4-DOOR — Nicely Equipped — FOR ONLY $6461 — READY TO GO!

Stock No. 3406 — 1978 BLAZER 4-WHEEL DRIVE — Loaded with extras. — FOR ONLY $10,553 — Size this one. — READY TO GO!

Stock No. 1026 — 1978 Caprice Classic 2-DOOR LANDAU — Lots of extras. — FOR ONLY $8767 — READY TO GO!

Stock No. 2509 — 1978 CUTLASS SALON BROUGHAM 4-DOOR — Nicely Equipped — FOR ONLY $7192 — READY TO GO!

Stock No. 2205 — 1978 Monte Carlo SPORT — Lots of extras. — FOR ONLY $7382 — READY TO GO!

Stock No. 1412 — 1978 MALIBU CLASSIC 2-DOOR — Nicely Equipped — FOR ONLY $6673 — READY TO GO!

Stock No. 3414 — 1978 BLAZER 4-WHEEL DRIVE — Lots of extras. — FOR ONLY $8685 — READY TO GO!

Stock No. 1013 — 1978 CAPRICE CLASSIC 4-DOOR — Loaded with extras. — FOR ONLY $8587 — READY TO GO!

Stock No. 1409 — 1978 MALIBU CLASSIC 4-DOOR — Nicely Equipped — FOR ONLY $6924 — READY TO GO!

ALL TRADES WELCOMED! DON'T MISS THESE TERRIFIC BUYS — LOTS MORE TO CHOOSE FROM AT

CORNELL G.M. 3050 DOUGLAS ST. (D.L. 00681A) 385-5777

4-14

Inflation vs. Trudeau: Who's Winning?

OTTAWA (CP) — Inflation has proven one of Prime Minister Trudeau's more worthy opponents in the 10 years since he took over leadership of the country.

—April, 1968: The 12-month inflation rate as measured by Statistics Canada is 4.2 per cent as Trudeau assumes leadership of the Liberal party.

—May, 1969: The government sets up its price and incomes commission, headed by academic John Young, to try for voluntary restraint. The 12-month inflation rate is 4.7 per cent.

—June, 1969: "We really mean business in the fight against inflation," says then-finance minister Edgar Benson in a budget speech. The 12-month inflation rate is 5.2 per cent.

—February, 1970: Trudeau, addressing a national conference of businessmen on price stability, says the meeting "could be a turning point in the battle against inflation . . . Inflation must be brought under control now." The 12-month inflation rate is five per cent.

—December, 1970: "Unemployment (is the country's major problem), I guess," Trudeau says. "The switch is because we have won last year's victory, the one against inflation." The 12-month inflation rate is 1.5 per cent, lowest since 1964.

But inflation was only down, not pinned.

—March, 1972: Inflation is back up to 4.7 per cent for 12 months and the government has a contingency plan for wage-and-price controls if necessary. "At present we are not for them and that's why we haven't introduced them," says Trudeau.

—In 1973, increased international oil prices give a renewed push to inflation. Prices, especially for food, begin to soar and average inflation for the year is 7.5 per cent. The Conservatives, headed by Robert Stanfield, begin to push for a freeze and short-term controls.

—May, 1974: In the midst of an election campaign, Trudeau pledges to bring inflation down. "We have got a grip on the problem . . . and will wrestle inflation to the ground." The yearly rate is eleven per cent.

Controls, he says, are a "proven disaster looking for a place to happen."

He ridicules Stanfield's controls proposal. What is Stanfield going to say to the Arab oil traders, he asks. "Zap, you're frozen?"

—Trudeau wins re-election but by December, 1974, inflation is peaking at 12.5 per cent annually.

—During the spring of 1975, with inflation hovering about 11 per cent annually, the government tries to gain a commitment from labor and business to voluntary restraint. The Canadian Labor Congress, representing about 70 per cent of organized workers, presents a list of counter-demands and gets no reply.

—October, 1975: "Tomorrow the government of Canada will ask Parliament for the authority to impose severe restraints upon rising prices and incomes," Trudeau announces. "I am asking the people of Canada to accept tough limits on their behavior." Controls are to last three years, setting goals of eight per cent for 1976, six per cent in 1977 and four per cent in 1978.

The inflation rate, already going downward, is at an annual 10.6 per cent.

—December, 1975: "We haven't been able to make it work, the free-market system," Trudeau says in a year-end television interview. "That means the government is going to take a larger role in running institutions."

Controls are to be a breathing space during which time the government will get at the roots of the evils of inflation and unemployment.

An outcry from business and labor ensues. Trudeau backs off, saying he has no intention of subverting private enterprise.

—In 1976, the inflation rate is 5.8 per cent at year end but prices, led by higher food costs, rise to 9.5 per cent at December, 1977. The government revises its 1978 inflation target to six per cent. Latest government estimates now are seven per cent.

—April 6, 1978: Trudeau describes controls as a success.

"When inflation is no longer caused domestically but is the result of high costs of food or of things that we buy abroad because the value of the dollar is less, or because . . . other nations are quadrupling the price of petroleum, at that point you have to, in a sense, no longer call it inflation. It is a high cost but it is not something that we can guarantee ourselves against."

The inflation rate of 8.8 per cent per annum for March is announced two days before the government begins to dismantle pay and price controls.

FAMILY FAILURE LAID TO HOUSING

THOMPSON, Man. (CP) — The lack of government-sponsored, low income housing programs is responsible for many of the family breakdowns in Canada, says Bishop Remi DeRoo of Victoria.

"Show me a government in Canada that has a realistic program to meet this need. It just isn't their priority."

The bishop said Wednesday too often family breakups are blamed on the attitudes and failures of the marriage partners.

"In reality the fact that adequate housing is far beyond the reach of many couples, especially younger ones, puts a great pressure on the marriage."

Government subsidized housing is essential in the low-income field.

"At the present time most housing projects are too orientated to profit and not to people who are in very hard financial straits."

The bishop said the state of family life in Canada was the major subject discussed at the final session of the western Canadian Roman and Ukrainian Catholic bishops semi-annual conference in this northern Manitoba community. The meeting ended Wednesday.

Liver Blamed For Behavior

TORONTO (CP) — A U.S. doctor says some persons who undergo behavior changes, such as sleeping all day and staying up all night, neglecting grooming and losing the will to work, are suffering from liver disease.

Dr. Willis Maddrey, associate professor at John Hopkins University in Baltimore, Md., said Wednesday these symptoms may indicate the brain is receiving impure blood which a damaged liver has failed to clean.

When a liver is damaged by cirrhosis caused by alcoholism or a virus, new blood vessels can grow around the liver, allowing blood to bypass the liver, he said.

As it reaches the brain, the impure blood, which is loaded with nitrogen products, makes the brain act intoxicated.

"It's almost as if you have been over-drugged," he said in an interview.

Researchers are studying ways to reverse the condition, known as hepatic encephalopathy, with a drug which removes some of the poisons from the blood before it reaches the brain, Dr. Maddrey said.

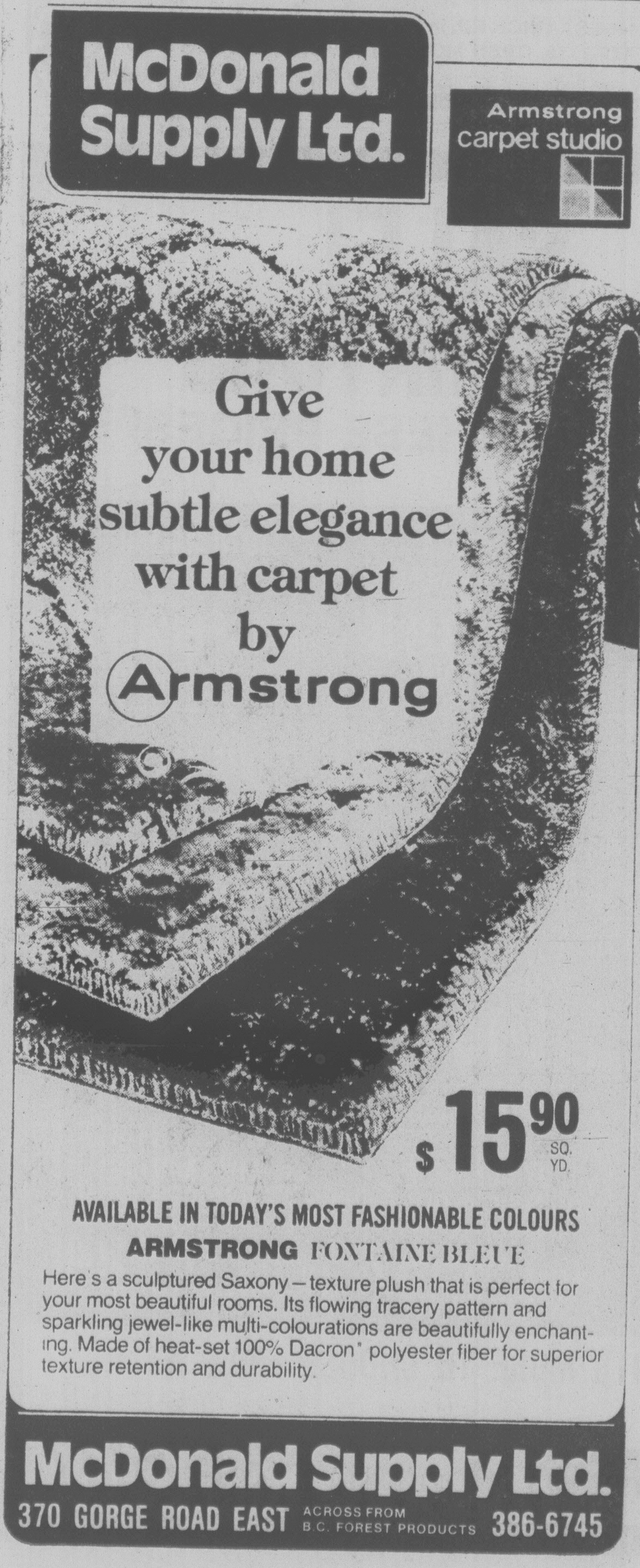

Quebec's Liberals Gather To Choose New Leader

By PETER HADEKEL
Times Quebec Bureau

QUEBEC — The Quebec Liberal party took a calculated risk by waiting almost a year and a half after the Parti Quebecois election victory to choose a successor to Robert Bourassa.

But, as more than 2,600 delegates gather for the leadership convention here this weekend, the gamble appears to have payed off.

Sometime early Saturday evening the delegates will elect either Claude Ryan or Raymond Garneau as party leader at a time when the Parti Quebecois government is in disarray and the Liberals have surged ahead for the first time in the public opinion polls.

Ryan is the clear favorite going into the convention — with an estimated lead of anywhere from 500 to 800 delegates. But the Garneau organization has mounted a strong finishing kick to the three month campaign, leaving open the possibility of an upset.

The Liberals are counting on the massive television coverage of the convention to boost their improving public image even more.

In the early months of the PQ administration, the Liberal party was torn by internal stife over the election defeat which wiped out the huge parliamentary majority they had enjoyed.

Gerard D. Levesque, the interim party leader chosen to replace former Premier Robert Bourassa, was no match for Premier Rene Levesque. The 26 member Liberal opposition in the national assembly was a dispirited and ineffective bunch.

But, as the Quebec economy worsened and public opposition to political independence for Quebec failed to diminish, the PQ government began to lose momentum by last fall.

Sensing a change in the political wind, the Liberals began signing up thousands of new members and preparing for the leadership campaign with renewed enthusiasm.

More than a half dozen potential candidates considered running, but everything seemed to hinge on the leadership intentions of Claude Ryan, publisher of the intellectual French daily Le Devoir.

After several months of willhe or won't-he stories in the Quebec press, Ryan finally decided to run in mid-January, prompting all other potential candidates to back out except former Liberal finance minister Raymond Garneau.

The two-man campaign has lacked the spice of a multi-candidate race and has bogged down at times over its three month duration. The candidates spent most of their time attacking the Parti Quebecois rather than each other.

But in the last month, dirty tricks and low blows have crept into both campaigns and some Liberals are openly worried about a split developing in party ranks.

The Garneau organization has been calling Ryan "a "cryptoseparatist" and Garneau himself is expressing doubts about his ability to serve under Ryan.

The new leader will have to act quickly to heal the scars produced in the party by this campaign polarization.

Ryan enjoys the support of 13 Liberal MNAs compared to seven for Garneau, and Ryan's campaign organization did a better job of electing slates of convention delegates committed to their candidate. But the Ryan campaign may have peaked too soon, and Garneau organizers are working hard to reclaim votes, especially from youth delegates who will cast one-third of the ballots.

The candidates will face the delegates in a question-and-answer session Friday afternoon before delivering their speeches Saturday afternoon, as a prelude to the voting.

On Friday night, delegates will view a film paying hommage to former party leaders Robert Bourassa, Gerard D. Levesque, Georges-Emile Lapalme and Jean Lesage.

It will be Bourassa's first public appearance since his November 1976 election defeat and some Liberals are awaiting the moment with trepidation.

STRESS REALLY IS GROWING

OTTAWA (CP) — Ever get the feeling that the world is closing in on you; more noise, fewer forests, cars and trucks seemingly breeding like rabbits?

Statistics Canada has a new booklet out that will confirm it. It's called Human Activity and the Environment and it contains 183 pages of statistics that show just how much stress Canada's human populaton is putting on the environment.

For instance, by November, 1974, one-half of Canadians who travelled to work did so by driving alone in a car. And, motor vehicle registrations rose to 11.4 million in 1975 from 1.5 million in 1940, an eight-fold increase in 35 years.

The dramatic increase in motor vehicles also brought thousands of more miles of pavement. In 1935, there were only 6,848 miles of paved road compared with 85,098 miles in 1973.

Oil and natural gas pipeline mileages swelled from 1,158 miles in 1950 to 34,431 in 1974, a 31-fold increase in 24 years. Electrical transmission lines spanned 101,008 miles in 1974 compared with 55,822 in 1956.

The statistics also show that by the early 1970s, some three million acres of forest were being cleared annually. The tree cut rose to 4.8 trillion cubic feet a year in the early 1970s from 3.8 trillion in the late 1960s.

Energy consumption has increased substantially in the last 20 years, the figures indicate. Annual energy consumption per Canadian was 266 million British Thermal Units in 1973 compared with 161 million in 1958.

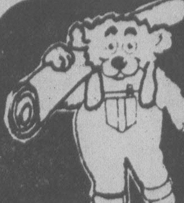
FUZZY WUZZY CARPETS
VICTORIA'S DISCOUNT CARPET CENTRE
SAVINGS ON JUTE BACK CARPET

TURF SPECIAL
4.95 sq. yd.
WHILE STOCK LASTS

CARPET ROLL ENDS
under 7' x 12'
4.95 sq. yd.
UNTIL APRIL 30th ONLY

OVER 200 ROLLS AND ROLL ENDS
382-6142
CRAIGFLOWER at SKINNER
In Vic West and 1 Block North of Bay St. Bridge
OPEN 6 DAYS, FRI. 'TIL 9 P.M.
4-15
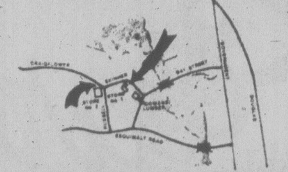

$15 — $15 — $15
Freshly Empties
45-GAL. OAK WHISKEY — BARRELS —
PH. 383-1328

PLANT YOUR HANGING BASKETS INDOORS NOW — FOR A HEADSTART
—LOBELIA—TRAILING—GERANIUMS
PETUNIAS—NEPETA—MARIGOLDS
FUCHSIAS

SMALL FRUITS
Raspberries—Grapes
Strawberries —Rhubarb
Blueberries

FRUIT TREES
NOW
HALF PRICE

JUST A SHORT TIME LEFT FOR PLANTING YOUR FLOWERING AND SHADE TREES
THE ROYAL NURSERY
4660 Elk Lake Drive (next to Royal Oak Inn)
OPEN 9-5:30 Thurs.-Tues.

ATTENTION
View Royal, Langford, Sooke and Metchosin Residents.
Official Office Opening
—Federal Progressivie Conservative Assn.
923 Goldstream Avenue
478-3131
Come and Meet
Don. L. Taylor—Candidate
SAT., APRIL 15 — 11 A.M. — 4 P.M.

DIPLOMAT 'S' BY DODGE
A NEW SPECIAL PRICE CONCEPT

WHAT PRICE INTERNATIONAL CLASS MOTORING?

HERE'S THE GOOD NEWS:

		DIPLOMAT 'S'	PONTIAC LAURENTIAN	FORD CUSTOM 500
Base Vehicle Price		$5,955*	$6,589*	$6,496*
Legroom	F	42.5	42.2	41.8
	R	34.0	38.7	35.2
Headroom	F	37.5	38.4	37.3
	R	36.2	38.2	35.8
Shoulder Room	F	55.4	61.0	61.3
	R	56.0	58.8	60.8
Hiproom	F	55.6	55.0	59.6
	R	52.8	57.6	61.1

The good news is this: our mid-size, six-passenger Diplomat 'S' gives you more front legroom than both these full-size cars… more front and rear headroom than the Ford Custom 500 and does very well in other interior dimensions. These size comparisons make our price advantages—$634 over Pontiac Laurentian, $541 over Ford Custom 500—look even better! Thanks to Diplomat's international class styling, now you can spend less money without anybody knowing it!

*Manufacturer's Suggested Retail Price and specifications for base 2-door sedans have been obtained from readily available sources believed to be in effect as of March 15, 1978. License and applicable taxes are extra. **Dealers may sell for less.**

Diplomat 'S' by Dodge. A classic model that gives you the pride of Diplomat ownership at a suprisingly low price, thanks to a special trim package plus a number of ingenious modifications. Diplomat 'S' delivers the best of both worlds: North American comfort and engineering plus international size, styling and roadability. Diplomat's standard features offer you classic grille and headlight configuration, a roomy interior highlighted by the modular instrument panel with natural-looking leather finish, door-to-door carpets and upper level ventilation. Both the two and four-door Diplomat 'S' give you standards such as power steering, radial tires and the 3.7-litre (225 CID) Super Six engine. When it comes to interior roominess, the vital statistics of this mid-size automobile are formidable even in comparison with full-size cars. What's more, you can enter the world of Diplomat's international class motoring at a base price that's considerably lower than the base price of a Pontiac Laurentian or a Ford Custom 500. The '78 Diplomat 'S'. It's a beautiful way to spend less money without giving an inch or cramping your style.

Dodge
CHRYSLER
Dodge Trucks
SALES/SERVICE
BUY OR LEASE

CHRYSLER ANTI-CORROSION WARRANTY
• FOR PERFORATION CAUSED BY CORROSION
• 1978 CHRYSLER CANADA CARS • 36 MONTHS
• NO EXTRA COST • UNLIMITED DISTANCE
• YOUR DODGE DEALER HAS FULL DETAILS.
CHRYSLER CANADA LTD.

20 CARS TO WIN
200,000 T-Shirts to go.
Now at your Dodge Dealer's
Expiry Date: May 20, 1978.

URANIUM BATTLE

OTTAWA (CP) — Inuit Tapirisat, the national Eskimo brotherhood, announced Thursday it will join Baker Lake, N.W.T., Inuit in immediate legal action to stop further uranium exploration near the community.

The Inuit say that exploration disturbs wildlife, especially caribou, an important food for the Baker Lake people. Exploration has been limited for almost one year now, but Northern Development Minister Hugh Faulkner is expected to remove the restrictions soon.

Feed your Lawn the Best!

C-I-L
GOLFGREEN LAWN FOOD
18-6-9

Recommended by
BERNARD MOORE

Available at all better Garden Centre Outlets
- Woodwards Stores
- Gorge Rd. Garden Shop
- Macintosh Nursery
- Marigold Nursery

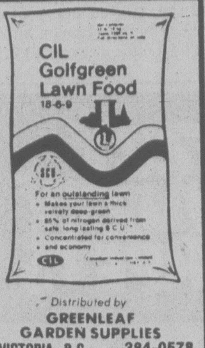

Distributed by
GREENLEAF GARDEN SUPPLIES
VICTORIA, B.C. 384-0578

MPs' Snide Cracks Fly Thick and Fast

OTTAWA (CP) — Partisan wisecracks got sharper, wittier and nastier in the Commons this week as expectations of a federal election announcement rose to new heights.

Ray Hnatyshyn (PC—Saskatoon-Biggar) was told he sounded "like a stick rattling around in a half empty bucket of swill." Simma Holt (L—Vancouver Kingsway) was called the bionic woman from the backbench. Industry Minister Jack Horner's new nickname: Loose Lips.

The daily question period Thursday got off to a sarcastic start when Stuart Leggatt (NDP—New Westminster) took a long stab at Finance Minister Jean Chretien.

Leggatt cited Tuesday's announcement that 1,045,000 Canadians are unemployed, Wednesday's revelation that the inflation rate was almost nine per cent and Thursday's news that the dollar dropped to 86.88 cents U.S.

Leggatt's motion?

"That the minister of finance seriously consider the proposition that perhaps he is doing something wrong."

It was External Affairs Minister Don Jamieson who likened Hnatyshyn to a swill stick, only seconds after describing "a kind of nightmare . . . a very disturbing prospect that comes to me when I think of the next summit meeting which is going to be held in Bonn."

"Just imagine the situation where the world leaders of the developed countries sit down," Jamieson said, listing Giscard d'Estaing of France, Callaghan of Britain, Fukuda of Japan, Carter of the U.S., Schmidt of West Germany and Jenkins of the European Economic Community.

"And they pull out the Canadian chair, and the representative speaking for this country and holding up our end of the plank is — Joe Who?"

Joe Clark has been burdened with the Joe Who label since he was elected Progressive Conservative leader.

Rodriguez (NDP—Nickel Belt) dubbed Mrs. Holt the bionic woman from the back bench when she interrupted a speech in which he declared "in the last 10 years the government has changed postmasters-general more often than I change shorts."

"I can believe that, John," heckled John Fraser (PC—Vancouver South). Later, Rodriguez, tongue in cheek, told a reporter he only changed his underwear once a year.

Donald Munro (PC—Esquimalt-Saanich) was another verbal victim of Jamieson who said "I suspect if that gentlman were given a roomful of ponies, he would pass them up for the manure."

"That is what is being spread over there," Munro shot back.

COLONY
MOTOR INN
JAZZ STYLING
DAVID and RORY
385-2441
COACHLIGHT ROOM

Clark Tees Off on Budget; PM Lets Him Talk

OTTAWA (CP) — As Prime Minister Trudeau was telling reporters Thursday he would let the budget debate continue in the Commons, Opposition Leader Joe Clark was busy tearing the budget and the government apart.

In a rousing campaign-style Commons speech, Clark called it a patch-up budget that showed the government has run out of steam and cannot provide economic leadership.

The budget was a clear indication that the government's view of the economy and the future of Canada extended for no more than six months — just long enough to get the Liberals through the expected federal election.

"This budget may provide election stimulus but it does not provide economic stimulus," Clark said.

Trudeau did not hear Clark's speech. He was at his weekly news conference saying he is willing to permit the budget debate to continue a few more days to give the opposition another chance to respond to the measure.

He had said earlier that he might dissolve Parliament and call an election before the budget debate's scheduled end if the opposition was using it to politic.

Clark gave a blantantly political speech and later his Progressive Conservatives supported a New Democratic Party motion of non-confidence in the government that was defeated.

That came after Energy Minister Alastair Gillespie said Clark was electioneering in his speech and preaching gloom and doom to the jeopardy of Canadian economic hopes.

Clark said: "The government regards the budget as a place to bluff. We see the budget as a place to build."

He said the government's wage-price control program, which expires today, was a betrayal of the Canadian people.

Trudeau had promised the controls would give the government breathing space to come up with major reforms in housing and energy policy, but these changes had never come.

He blamed the Liberals for sowing the seeds of Canada's current economic problems by ignoring the economy when Trudeau first came into power and focussing all their energies on language policy and building a contractual link with the European Economic Community.

He accused Finance Minister Jean Chretien of a callous attitude to both the poor and the unemployed.

Referring to the country's more than one million unemployed, Clark said:

"The government says it doesn't matter. They've got unemployment insurance. They can go on welfare. Besides they're not real people anyway — they're just women and young people.

The poor would get little benefit from the budget's retail sales tax cuts.

"The cost of a Cadillac will go down but the price of food will remain the same."

Clark said the budget had to be called a failure on three counts.

The XS650 Sports/Touring Machine

1-yr. warranty on parts and labour.

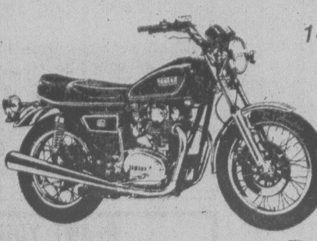

A modern bike in the classic tradition

The XS650 is the only overhead cam twin 650 currently in production. This uniquely classic motorcycle also features a 5-speed transmission, electric starter, front disc brake, adjustable rear shocks and front suspension.

Save $470 now on new '77 models priced at only $1999 +fr. and P.D.I.

MULLINS MARINE SALES
925 Yates St. 382-1928
4-14

YAMAHA When you know how they're built.

HYGRADE RADIO's PRE-INVENTORY Clearance

ALL CAR STEREO UNITS and SPEAKERS
by Pioneer, Sanyo, Rally, Strauss
AS LOW AS $25
UP TO 30% OFF Our regular prices

CB'S AND CB ANTENNAS
25% OFF Our regular prices
40-Channel CB's As Low As ... $99
Antennas As Low As ... $10

WE STILL HAVE A SMALL STOCK OF
SONY PRODUCTS at 10% OVER COST
4-14

815 VIEW
1 BLOCK SOUTH OF THE CAPITOL THEATRE
Next to Brown Bros. Realty
NO PHONE ORDERS — QUANTITIES LIMITED

Sears Shop at our Warehouse Clearance Centre Saturday, 9:30-3:30. Located at 765 Vanalman Personal Shopping. While Quantities Last.

Clearance Centre

Shop early for the best selection. Mostly 1-of-a-kind items plus many unadvertised items priced to clear!

- Lounge chair 1 only. Reg. $190 ... $119
- 5-pc. Chesterfield suite Used — as is. Includes 2 love-seats, 2 chairs, 1 ottoman. (1 only) ... $399
- Colonial desk chair 4 only. Reg. 64.99 ... 32.49
- Contemporary dining room chairs 2 only. Reg. 89.99 ... 44.99
- 2-pc. suite 1 only. No. 50610. Reg. $439 ... $220
- Bed chesterfield 1 only. Reg. 299.99 ... $199
- 2-pc. chesterfield suite 1 only. No. 53281/3. Sold as is ... $288
- Drawer commode 1 only ... $99
- End table 4 only. Reg. $99 ... $45
- Lo-back chair 1 only. Reg. $210 ... $125
- Hi-back chair 1 only. Reg. $220 ... $133
- Drop-back lounge 1 only. Reg. 114.98 ... $88
- Trundle bed Complete with mattress. 1 only ... $169
- 54" Maple bed 4 only ... ½ Price
- Triple dresser with 2 mirrors 1 only. No. 67182 ... $179
- Maple buffet 1 only. Reg. $240 ... $156
- 4-pc. living room suite 1only. Includes: sofa, 2 chairs, ottoman. Reg. 699.99 ... $399
- Dark Pine Cannonball bed 3 only. 54"-60" colonial bed. Reg. $275 ... $149
- 3-pc. chesterfield suite Used. 1 only ... $333
- Vinyl arm chair Spanish styling. 1 only. Reg. $270 ... $129
- 4-pc. lounger suite 1 only. Reg. $699 ... $399
- Dining room table With 1 leaf. ⅛ only. ... $99
- Tweed upholstered sofa 1 only. Reg. 259.98 ... $193
- Gossip bench Unfinished. 1 only. Reg. 62.98 ... 44.98
- Odd dinette chairs 18 only. Your choice ... $14
- Pine end table 1 only ... 77.77
- Pine benches 2 only ... $59
- Pine dining room chairs 2 only ... $69
- Maple dining room chairs 2 only ... $88
- French Provincial dining chairs 4 only ... $59
- Colonial dining chairs 3 only ... $39
- 3-pc. suite 1 only. No. 51521/3/4 ... $325
- Triple dresser 3 only. No. 63303 Reg. 199.99 ... $140
- White Colonial night table 2 only. No. 62116. Reg. 48.99 ... $39
- White Colonial dresser 4 only. Reg. 139.96 ... $96
- 4-pc. bedroom suite 1 only. No. 63549. Reg. 694.99 ... $449
- Night table 1 only. No. 60296 Reg. 124.98 ... $79
- Triple dresser 1 only. No. 64552. Reg. 219.98 ... $151
- Double dresser 1 only. No. 61722. Reg. $225 ... $160
- 4-pc. bedroom suite 1 only. No. 60294 ... $399
- 4-pc. bedroom suite 1 only. No. 61624 ... $199
- 2-pc. Buffet/hutch 2 only. Colonial. Reg. $280 ... $159
- 5-pc. swivel dinette 1 only. No. 29070 ... $189
- Bed chesterfield 2 only ... $149
- Drop-arm love seat 1 only. No. 49222 ... $179
- 2-pc. Queen size unit Luxury. 1 only. Reg. 439.96 ... $269
- 2-pc. Queen size unit Ex-firm. 1 only. Reg. 399.95 ... $239
- 2-pc. Queen size unit Firm. 1 only. Reg. 359.96 ... $219
- 2-pc. Queen size unit Sears Rest. 1 only. Reg. 279.96 ... $189
- 2-pc. Queen size unit Traveller. 1 only. Reg. 319.96 ... $199

Room size rugs:
- 12 x 11' room size rug 1 only. Gold color. Reg. $264 ... $176
- 12 x 12' room size rug 1 only. Blue color. Reg. $207 ... $138
- 12 x 12' room size rug 1 only. Multi color. Reg. $207 ... $138
- 12 x 12' room size rug 1 only. Raspberry color. Reg. $288 ... $192
- 12 x 11' room size rug 1 only. Blue color. Reg. 189.99 ... 126.50
- 12 x 12' room size rug 1 only. Black/Red. Reg. $207 ... $138
- 12 x 10' room size rug 1 only. Multi color. Reg. 219.95 ... 146.50
- 12 x 12' room size rug 1 only. Gold colour. Reg. $207 ... $138
- 12 x 12' room size rug 1 only. Green. Reg. $288 ... $192
- 12 x 7'5" room size rug 1 only. Gold color. Reg. $185 ... $150
- 12 x 9' room size rug 1 only. Multi color. Reg. $131 ... 99.97
- 12 x 9' room size rug 1 only. Foam-backed ... $60
- 9x10'8" room size rug 1 only. Pink color. ... $60

Sears Service Centre
765 Vanalman Ave. Just off the Pat Bay Hwy.

Sears Now, they're bifocals only you'll know

Introducing, Aolite® Ultravue™ Lenses. The invisible Bifocals from American Optical

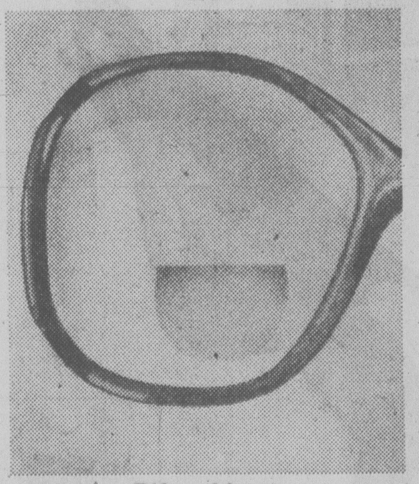

Bifocal lens

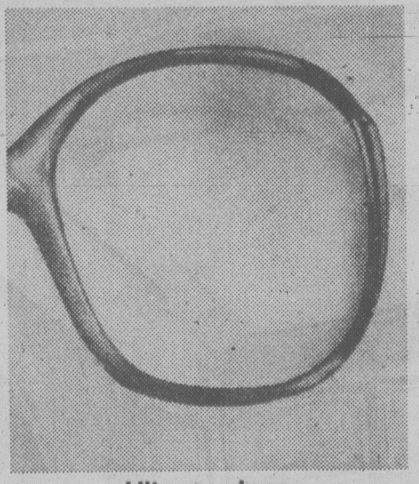

Ultravue lens

They're gone. Those bifocal lines that add years to your looks. Now, you can see more naturally, with clear vision at all distances. No abrupt changes. No line to peek over. We can tell you all about Aolite-Ultravue lenses. Visit us. And take off the years. Put on Aolite Ultravue lenses at Sears Optical Centre today!

Sears OPTICAL CENTRE

Worthington Charges Vendetta, Says MP

OTTAWA (CP) — The decision to prosecute Toronto Sun editor Peter Worthington under the Official Secrets Act amounts to a vendetta and should be withdrawn, the Commons was told Thursday.

Progressive Conservative MP Benno Friesen (Surrey-White Rock) said the prosecution shows the government is committed to a free press only if the government's failures are not exposed.

The Sun, and two of its employees have been charged for publishing the contents of a document the government says is top-secret.

Friesen failed to receive the unanimous consent necessary to pass the following motion.

"In view of the Liberal government's vendetta against Peter Worthington, editor of the Toronto Sun, thus making him the Donald Woods of Canada and underscoring this government's commitment to freedom of the press only if the press does not expose its failures, I move that the minister of justice be instructed to withdraw all charges against Peter Worthington and the Toronto Sun as its demonstration and commitment to an open and free press."

Stiffer Fine Urged

ST. JOHN'S, Nfld. (CP) — The federal fisheries service has launched an appeal against a sentence imposed on the captain of a Russian trawler convicted in March of violating regulations within Canada's 200-mile fishing zone.

In a notice of appeal filed in district court, lawyer Doug Cook asks that the fine be increased to $5,000 from $1,000 and that an $85,000 bond be forfeited.

Captain Yesgeny Gusev of the Vyborgskaya Storona was fined $1,000 and ordered to pay the Crown $4,000.

Pimps Police Target

EDMONTON (CP) — A city police official says the force will concentrate on convicting pimps rather than prostitutes because it has decided Canada's anti-soliciting laws are unenforceable.

The decision leaves prostitutes virtually free from arrest on city streets and in pubs. But police expect to "move them along" if street girls begin congregating in a particular place.

S.Sgt. Frank Ashworth of the city's morality unit said a Supreme Court of Canada ruling makes soliciting for the purpose of prostitution illegal only if it occurs in a public place and is persistent.

"We don't stand a hope in hell of getting a conviction for soliciting,"

Goyer Libelled Servant- Judge

OTTAWA (CP) — Federal cabinet minister Jean-Pierre Goyer was ordered by the Ontario Supreme Court Thursday to pay $10,000 in libel damages to senior public servant Lawrence Stopforth.

The case marked the first time a minister's responsibility has been tested in the courts by a public servant. Mr. Justice Abraham Lieff said in his decision that public servants should remain anonymous while ministers are responsible to the public for actions by their departments.

A spokesman for Goyer, supply and services minister, said no decision on whether to appeal the judgment has been made.

In a 39-page decision, Mr. Justice Lieff said Goyer libelled Stopforth by uttering defamatory and false statements outside the Commons on June 1, 1976. Goyer said in the Commons that day that Stopforth had misinformed him and was grossly negligent.

At the time, Stopforth was deputy manager on the project team that was seeking a new long range patrol aircraft for the armed forces.

Goyer charged that Stopforth did not inform him correctly about negotiations dealing with financing Lockheed Aircraft Corp. would need to provide 18 Orion aircraft.

The deal with Lockheed, subject of Commons controversy for months, fell through a couple of times before it was finally nailed down in July, 1976.

Sears Saturday Spectaculars

Shop Saturday, 9:30-5:30. Personal Shopping Only. While Quantities Last.

Save 25%
Men's hooded camping jacket
29.99
Reg. $40. Easy-care 50% cotton/50% polyester showerproof camping jacket with handy hood. Warm wool blend lining. Colours in Blue or Tan. Chest sizes 34-44.
Save 25%. Hooded safari style camping jacket. 100% nylon. Showerproof. Chest sizes: 36-46. Reg. $40 .... ea. 29.99
Men's Dress Wear (45)

Save!
Twin pillow event!
Standard size 8.99 each
2 for 9.99
Buy one pillow ... get its twin for $1.00 more! Polyester fiberfill pillows are non-allergenic, moth and mildew-proof. Printed cotton covers have corded edges for shape retention. Machine-wash-dry ... won't lump!
Standard size, approx. 19x25" .... ea. 8.99; 2 for 9.99
Queen size, approx. 20x29" .... ea. 10.99; 2 for 11.99
Staples, Linens (96)

Save $10
7x50 Tasco binoculars
34.97 each
Reg. 44.99. Handy Tasco 7x50 binoculars, view 367 ft. at 1000 yards. Vinyl carrying case and strap included. Great for outdoor sports! (25028)
Camera Supplies (3)

Value!
All-over quilt bedspread
17.97 Twin Size
Wide range of quilt bedspreads in a variety of popular patterns and decorator colours. Give your rooms a new spring look!
Double size .... ea. 18.97
Queen size .... ea. 19.97
Draperies (24)

Save $5
Weatherbeater exterior paint
11.99 gal.
Reg. 16.99. Sears acrylic low-sheen exterior house paint. Guaranteed 1-coat coverage. Resists blistering, peeling, weathering. Easy soap-and-water cleanup. Variety of colours. (20670)
Paint Supplies (30)

Save $3
Steel portable file box
7.97 each
Reg. 10.99. Personal file box designed for home use or business files. Steel box with metal carrying handle. Lock and Key. Measures abt. 12⅝x10⅛x10" h. (43134)
Stationery (3)

Save!
3-lb. polyester sleeping bag
18.97 each
Reg. 21.97. Versatile 3-lb. polyester filled sleeping bag with rip-stop nylon shell. Warm flannelette lining. Assorted colours. Shop early — 60 only!
Sports Centre (6)

Stock-up!
Craftsman screwdrivers
1.11 each
Stock-up on Craftsman screwdrivers! Choose from a variety of sizes; Phillips, Robertson and slotted heads. Ideal for the handyman!
Hardware (9)

Save $4
Johnny Miller V-neck pullover
17.99 each
Reg. 21.99. Easy-care, machine washable pullover with V-neck, ribbed cuffs, waistband. Colours: Rust, Chocolate, Beige, Navy, Powder. Sizes: 36-46.
Men's Furnishings (33)

Save $3
Ladies' polyester knit jeans
5.99 each
Reg. 8.99. Feature zip-front styling, stitched front crease, contrast stitching on pockets/back yoke. Colours: Red, Navy. Sizes: 10-18.
Save $2. 100% polyester knit jean shorts. Reg. 5.99 .... ea. 3.99
Women's Sportswear (7)

Save $100
10" radial arm saw
499.98
Reg. 599.98. Features dual voltage, 3450 rpm. Double yoke motor. (27032)
Hardware (9)

Save $40
1-hp router
79.98
Reg. 119.98. 1-hp. 25,000 rpm, ball bearing motor. Cuts up to 1½". Chip shield. (24003)
Hardware (9)

Save $2
Garden hose
7.49
Reg. 9.49. 50 foot vinyl rubber garden hose. Has brass couplings. (50762)
Garden Tools (9)

Save $10
Weedwacker
59.98
Reg. 69.98. Features 16" cutting diameter. 50 ft. nylon whip on spool — no dangerous blades. Craftsman. (51594)
Garden Tools (9)

Simpsons-Sears Ltd.
3190 Shelbourne Street. Lots of Free Parking ... No Tickets, No Time Limit.

PETER POLLEN USED CARS
MONEY BACK GUARANTEE
Need we say more?
OPEN NIGHTS 'TIL 9

'76 PINTO SQUIRE STATION WAGON
With factory air conditioning, V-6 engine, automatic, luggage roof rack. $3895

'76 DODGE ASPEN STATION WAGON
6-cylinder engine, automatic, radio $4495

'76 MAZDA '808' 4-DOOR STATION WAGON
Radio $2795

'75 FIAT STATION WAGON $2495

'75 PLYMOUTH FURY SPORT 2-DOOR HARDTOP
Glamorous copper metallic color, vinyl roof, console shift. $3995

'75 FORD F150 SUPER CAB
You save right now $5295

'74 HONDA CIVIC
Radio, white wall tires $2395

'77 CHEVY SUBURBAN with 4-WHEEL DRIVE
(Only 1000 miles), 4 speed, power steering, power brakes, radio, like new condition. $8295

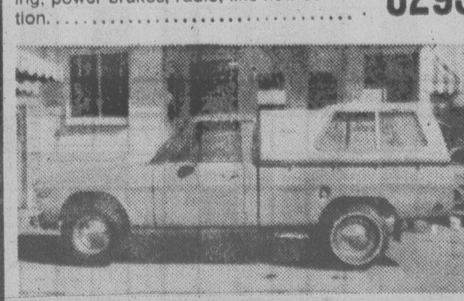
'74 FORD COURIER WITH CANOPY $2895

PETER POLLEN FORD
1060 YATES ST. Peter Pollen Sales Ltd. Dealer Licence Number 745A 384-1144
4-14

FAMILY CIRCLE

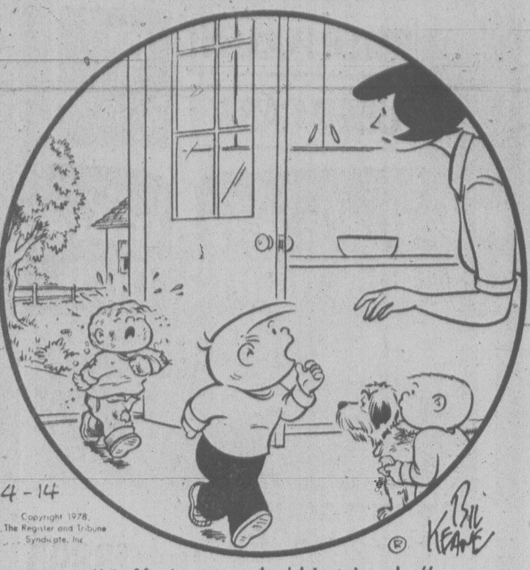

"Jeffy just totaled his tricycle."

DENNIS THE MENACE

"ME AN' JOEY JUST SAW THE *SPOOKIEST* MOVIE ON TELEBISION!" "DIDN'T WE, JOEY?"

The Bridge Expert

Until recently, when one was on lead against a notrump contract, if he held the A-J-10-x-x or the K-J-10-x-x, he led the jack, rather than the fourth-highest in the suit. The lead of the jack was known as an "inner sequence" lead.

The practice of leading the jack from the above holdings has now been abandoned by the better players, primarily because of the ambiguity it created. That is, when one led the jack, partner didn't know whether it was from, say the J-10-9-x-x, the K-J-10-x-x, or the A-J-10-x-x. And so, too frequently, this ambiguity resulted in misdefense, for the leader's partner never knew for sure whether or not to return the suit.

An example of this misdefense can be observed in today's deal, which was played in a rubber-bridge game.

Both sides vulnerable.
South deals.

NORTH
♠ J 6 5 2
♡ 3
◇ A J 10 6 5
♣ J 10 2

WEST	EAST
♠ Q 10 9	♠ 8 7 3
♡ K J 10 8 6	♡ A 9 7 5 2
◇ 8 7 2	◇ K 4
♣ 4 3	♣ 9 7 6

SOUTH
♠ A K 4
♡ Q 4
◇ Q 9 3
♣ A K Q 8 5

The bidding:

South	West	North	East
1 ♣	Pass	1 ◇	Pass
3 NT	Pass	Pass	Pass

Opening lead: Jack of ♡.

On West's opening lead of the heart jack, dummy's three was played — and East reflected. He knew that South possessed the heart queen, for had West's suit been headed by the Q-J, he automatically would have led the queen (the top of a sequence) instead of the jack.

Also, it seemed not unlikely to East that South, for his jump to three notrump, very likely held the tripleton K-Q-x of hearts. Therefore, reasoned East, if he took his ace of hearts, he would be creating two heart tricks for South. So East elected to play the seven of hearts on West's jack, to give South one immediate heart trick instead of two. As is evident, South's queen won the trick. As can be observed, it was his game-going trick.

Of course it is apparent that if East had won the first trick with the heart ace and returned a heart, declarer would have lost the first five tricks. It is equally apparent that if West had opened his fourth-highest heart (the eight-spot), East would have taken his ace and played back a heart, thus resulting in declarer's defeat.

CRYPTIC CROSSWORD

ANSWERS TO THURSDAY'S PUZZLE

ACROSS
1 Free and easy
9 Ailment
10 Right
11 Force
12 Cast out
13 Repute
15 Sprawl
18 Tillage
20 Arson
22 Eland
23 Affairs
24 Personality

DOWN
2 Ruler
3 Element
4 Notice
5 Earns
6 Signora
7 Half-brother
8 Stateliness
14 Pillage
16 Playful
17 Regain
19 Andes
21 Shift

CLUES

ACROSS
1 Shoot game (4)
3 Don't give up getting the unit back into shape (8)
8 Standard feature of Saturn or Mars (4)
9 Banished and, indeed, left at sea (8)
11 Presumably the odds are weighted in his favour (5,7)
13 He cruelly controls new depots (6)
14 American officer shows the flag (6)
17 He sent a cable setting out accounts (7-5)
20 Time soon modifies feelings (8)
21 Sicilian hothead (4)
22 Showed that one's judgement as an angler had become clouded (8)
23 The best-known surviving creatures? (4)

DOWN
1 Use hands to make some protection from heat (8)
2 High lines to take (7)
4 A prose version of musical performances (6)
5 He performs extensively on a sliding scale (10)
6 In the garden it reinforces saltpetre (5)
7 Objects and doesn't go on (4)
10 He has a burning desire (10)
12 Writes one's first letters (8)
15 Show sluggishness, i.e. train sloppily (7)
16 Angry outbursts in play (6)
18 Got up national emblem for England (5)
19 One brave among the Cherokees (4)

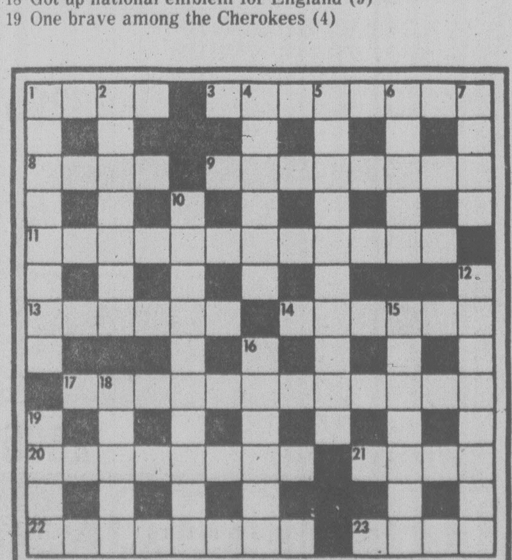

SOLUTIONS MONDAY

LITTLE PEOPLE'S PUZZLE

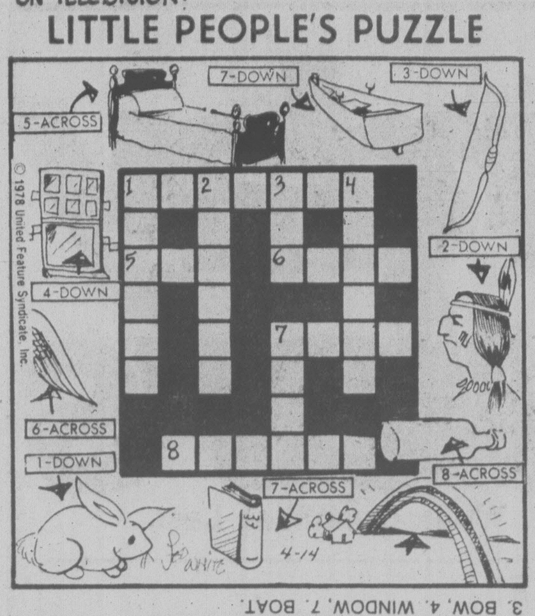

ANSWERS: Across—1. RAINBOW, 5. BED, 6. WING, 7. BOOK, 8. BOTTLE. Down—1. RABBIT, 2. INDIAN, 3. BOW, 4. WINDOW, 7. BOAT.

WORDY GURDY

BY TRICKY RICKY

Every answer is a rhyming pair of words (like FAT CAT and DOUBLE TROUBLE), and they will fit in the letter squares. The number after the definition tells you how many syllables in each word. To win $10, send your original rhymes with your definitions to this newspaper. All entries become the property of UFS, Inc.

1. Louse egg's sense of humor (1)
2. Suspend a jar of powdered orange juice (1)
3. Shrewd Miss Hall (2)
4. Be flexible, pal (1)
5. Off-the-wall Gleason (2)
6. 4-sided drum (1)
7. Heavyweight champ's psychiatrists (1)

Thanks and $10 to M. Brousseau of Salem, NH for #1. Send your entry to this newspaper.

© 1978 United Feature Syndicate.

4-14

ANSWERS: 1. NIT WIT 2. HANG TANG 3. CANNY ANNIE 4. BEND FRIEND 5. WACKY JACKIE 6. SQUARE SNARE 7. SPINKS SHRINKS

YOUR HOROSCOPE

Astrological Forecast for Saturday, April 15
By SYDNEY OMARR

ARIES (March 21-April 19): Close of transaction indicated — you learn where you stand, how solid the structure and how much recognition and money are involved. Family member confides a problem. Listen without becoming inextricably involved.

TAURUS (April 20-May 20): You meet someone who is exciting, temperamental, provocative and creative. Excitement of challenge is present. Leo, Aquarius figure in scenario. Ideas abound — stick to quality, originality. Refuse to be swayed by flattery.

GEMINI (May 21-June 20): Collect information. Become fully aware of financial situation. Cancer, Aquarius persons figure prominently. Cash flow is stopped, but will resume. Error can be rectified. Intuition works overtime — you'll teach, learn and turn a profit.

CANCER (June 21-July 22): Be versatile without scattering forces. Gemini, Virgo, Sagittarius individuals figure in scenario. One with weight problem confides, complains, whines, "tells jokes" and, if you so permit, will drive you to distraction. Spotlight also on individuality, more money and chance to expand, travel.

LEO (July 23-Aug. 22): Look behind the scenes — visit one confined to home, hosital. Avoid one who would play judge and jury. Don't waste time with psychic vampires. Maintain balance, self-esteem. The restrictions, blocks, obstacles are going to reverse course and boomerang in your favor.

VIRGO (Aug. 23-Sept. 22): Accent on desire, romance, friends, hopes, changes, involvement, intensification of a relationship. Scenario is exciting, productive and provides outlet for your creative steam. Gemini, Sagittarius figure prominently. Stick with number 5.

LIBRA (Sept. 23-Oct. 22): Get backing of family — prestige, money and security could be on the line. Adjustments, diplomacy figure in scenario. Money, "the boss," authority figures in general are rated top priorities. You'll get what you ask for — the hope is you'll know what to do with it.

SCORPIO (Oct. 23-Nov. 21): Romance, expression of feelings — these command more-than-usual attention. Pisces, Virgo persons figure prominently. Delve beneath surface indications. Write, advertise, publish — pull out all stops where communication is concerned.

SAGITTARIUS (Nov. 22-Dec. 21): Power, money, sensuality figure prominently. Capricorn, Cancer persons are part of scenario. Stick with number 8. Accept responsibility, but also see to it that you get credit due. Means don't give up something of value for nothing.

CAPRICORN (Dec. 22-Jan. 19): End association or situation which drains you financially and leaves you a limp rag emotionally. Finish rather than begin — deal with Aries, Libra individuals. Accent on legalities, understanding motives and viewpoints of those who seem to be your enemies.

AQUARIUS (Jan. 20-Feb. 18): You gain inside track. Employment picture, dependants, pets command attention. Capricorn, Leo persons figure prominently. Stick with number 1. You could receive offer which resolves money dilemma.

PISCES (Feb. 19-March 20): Creativity, dominance of emotions, impulsive actions command spotlight. Hunch pays off — one who aided in past makes reappearance. Cancer, Aquarius, Capricorn persons are in picture. Stick with number 11. Children take plenty of time, but you will be rewarded.

IF APRIL 15 IS YOUR BIRTHDAY you are self-indugent, have flair for music, art, beauty. You have a "sweet tooth" and an unusual voice. Taurus, Libra and Scorpio persons play important roles in your life. September could be your most significant month of 1978, a year which could see you going into business for yourself. If single, marriage is likely to be on agenda.

FUN WITH FIGURES

By J. A. H. HUNTER

"How old is Aunt Emily?" Bob repeated the question. "What say you figure it out yourself?"

Ken grabbed a pencil. "Okay, Dad."

"Okay. Reverse the order of the two digits and halve what you get," Bob told him. "Then reverse that half, and you'll have five more than her age."

You try.

Thanks for idea to R. L. Starr, Victoria.

(Answer Monday)

Yesterday's answer: STUDY was 30529 (prime).

SUPERHEROES

HAGAR

PEANUTS

BROOM-HILDA

MISS PEACH

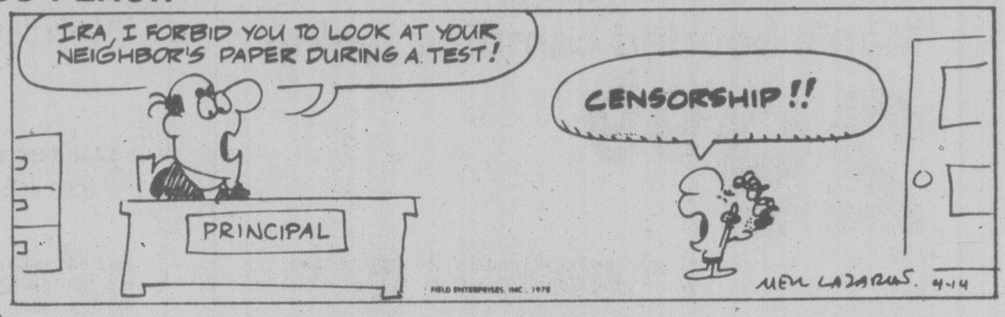

B.C.

WIZARD OF ID

APARTMENT 3-G

NANCY

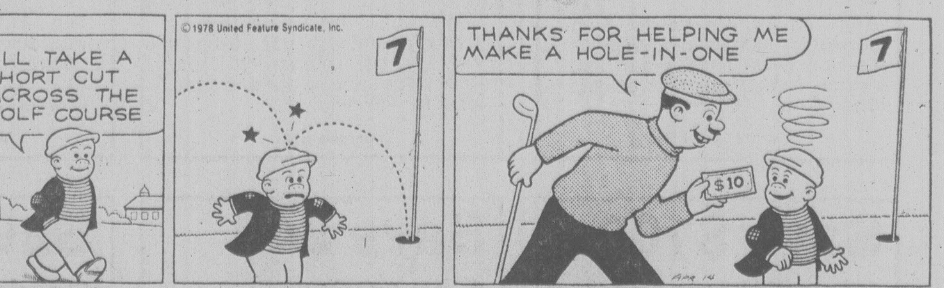

MARK TRAIL

National Health Views Mixed

OTTAWA (CP) — While the Americans are looking to Canada for a model medical-care system, a recent survey by the American Medical Association (AMA) shows Canadian physicians regard the national health program with mixed feelings.

Government-controlled medicine guarantees universal and unlimited health care without fear of large medical bills, doctors agree. But they say they now are part of a medical bureaucracy which has eroded their professional freedom and forced them into endless paper work.

A national health program, consisting of 12 separate plans operated by each province and the two territories, was passed by Parliament in 1966. Federal contribution is 50 per cent and all medical fees are set by the province or territory.

In the United States, physicians can charge whatever they want for medical services. Fees are as much as 50 per cent higher.

The U.S. government provides Medicaid for persons on welfare and Medicare for the elderly. But there is no uniform fee structure and medical services are only partially paid by government. There is a no universal plan.

The AMA surveyed 1,000 randomly-selected physicians with help from the Canadian Medical Association. Results were published Jan. 23 in the American Medical News.

Of the 375 physicians who responded, 32 per cent said they like provincial health programs, 21 per cent said they dislike the programs and 47 per cent said they have mixed reactions.

Only 18.5 per cent said medical care quality has improved with the plans, 32 per cent said it has deteriorated and 40.5 per cent said it is unchanged. Nine per cent had no opinion.

Fifty-five per cent said they work more hours than before the medical programs were introduced; 40 per cent said they work about the same amount and five per cent said they work less.

Physicians who said they see more patients estimated their loads have increased between 20 and 30 per cent. Some said patient volume has doubled.

Fifty-nine per cent agreed patients made more unnecessary visits to their offices, 22 per cent disagreed and 19 per cent noticed no difference.

Many physicians are indeed frustrated by the excess paperwork, Doug Geekie, communications director of the CMA, said in an interview.

"They have more complex things to do than fill out forms and sick leave certificates," he said.

Geekie also says patients are more likely to make unnecessary medical visits because they don't have to pull the cash out of their wallets.

"Before, when a patient had to pay for a visit out of his pocket, he might wait a day or two until he felt better, unless it were something serious."

Doctors are also critical of increasing regulations set by provincial bureaucrats they say have long been divorced from medicine.

"The government now is telling the doctor where to send his patients," says Geekie. "And the rules are often set without consulting the medical associations."

In British Columbia, for example, regulations stipulate where a doctor must send a patient for laboratory tests. Doctors argue that not all laboratories are efficiently run and that staff quality varies.

When the Children's Hospital of Eastern Ontario opened in Ottawa, pediatric wings of other hospitals were closed and physicians were told they could no longer practise at the other hospitals, Geekie said.

"The health plans have removed the economic barriers to patients wanting health care," he said.

But physicians were concerned that those less educated and less conversant with benefits don't take advantage of the system.

Having the government pay their medical bills has not solved the problem, Geekie says.

"We need to re-educate that segment of the population."

RECORDS
THE CLASSICS
FROM THE
LONDON FAMILY OF LABELS
London — Phase 4 — Argo — L'Oiseau — Boot — Telefunken — Ace of Diamonds — Richmond — Enegma
ENTIRE SELECTION ON SALE
WITH ARTISTS LIKE:
Abbado — Aeolian Qrt. — Ansermet — Ashkenazy — ASMF — Bachhaus — Baker — Bergonzi — Bjoerling — Black — Bohm — Bonynge — Boyd — Bruggen — Caballe — Camarata — Canadian Brass — Chapuis — Chung — CSO — Dart — Davis — De Larrocha — Del Monaco — Dieskall — Di Stefano — Dorati — D'Oyly Carte — Elizabethan Singers — Fiedler — Flagstad — Fournet — Ghiauroll — Giulini — Guest — Harnoncourt — Herrmann — Horne — Isserstedt — Karaja... College Choi... dorf I Le... is — Ma... Mar-rine... ll — Michela... Munch — Munchinger — Monrow — Nilsson — Oistrakh — Pauarotti — Pears — Perlman — Preston — Previn — Price — Purcell Consort — Rampal — Ricci — Richter — Rogers — Rostropouich — Sharples — Solti — Stokowski — Sutherland — Szell — Tear — Tebaldi — Tuckwell — VPO — Yepes.
4.99 per DISC
CASSETTE TAPES ALSO ON SALE WHERE AVAILABLE

WEA
MARIA MULDAUR "Southern Winds"
4.19

POLYDOR
"BIONIC BOOGIE"
Kongas "AFRICANISM"
4.29

POLYDOR
Garfield "OUT THERE TONIGHT"
Yvonne Elliman "NIGHT FLIGHT"

RCA
Robert Palmer "DOUBLE FUN"
Bob Marley and The Wailers "KAYA"

Jefferson Starship "EARTH"
4.29
Tape 4.99 Where Available

GROVER WASHINGTON, JR. "LIVE AT THE BIJOU"
2 LPs 6.99

great comparison sale

CRAIG CAR STEREO

Model T604
VALUE PACKED WITH FEATURES!
• T604 in dash cassette w/AM/FM/MPX radio
• Locking fast forward for rapid cassette scanning
• Separate local distance and stereo-mono pushbuttons
•Automatic eject at completion of cassette
compare $139.95

"IT'S A SONY."

TC 24FA
Drive with the truly fine sounds of the Sony TC-24FA Car Stereo FM/AM Cassette Player. AM/FM Stereo or your favourite Cassette and nothing to hang under your dash . . . The Sony TC-24FA fits right into the normal cut-out on your dashboard.
compare $119.95

SUPERSCOPE BY marantz
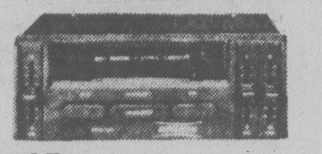
CA-15
UNDERDASH CAR CASSETTE PLAYER WITH AUTO-REVERSE
• Auto-reverse
• Fast forward and rewind
• Manual eject
• Tape director switch and indicators
• 7 watts
• Straight line volume, tone and balance controls.
compare $89.95

YAMAHA AUDIO
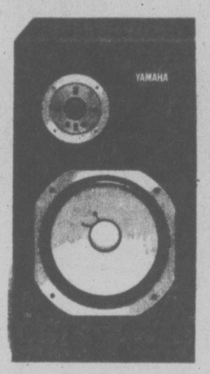

SPEAKERS			
NS 451	10" Woofer		$79.95
NS 625	Compact 2-Way		$109.95
NS 645	Deluxe Bookshelf		$139.95
NS 550	Unbelievable Sound		$169.95
NS 100M	Beryllium Drivers!		$499.95
NS 500	Rock Monitors		$249.95
RECEIVERS			
CR 420	25 + 25 Watts Rms		$299.95
CR 800	50 + 50 Watts Rms		$399.95
AMPLIFIERS			
CA 410	25 + 25 Watts Rms		$199.95
CA 610	40 + 40 Watts Rms		$269.95
CA 800	45 + 45 Watts Rms		$329.95
CA 1010	90 + 90 Watts Rms		$589.95
TURNTABLE			
YP 511	Direct Drive		$179.95

marantz. We sound better.
2216 AM/FM STEREO RECEIVER
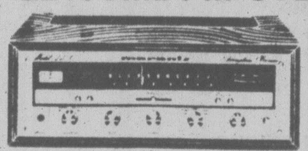
16 watts per channel into 8 Ohms minimum continous power from 20 HZ to 20 KHZ phase locked loop FM 2 tape deck outputs.
199.95
2230B AM/FM RECEIVER 30+30 watts 299.95
2250B 50 watts per channel 399.95
2275B 75+75 watts RMS receiver 499.95
2230 130+130 watts at 0.07 THD 749.95
MODEL 5220 STEREO CASSETTE W/DOLBY
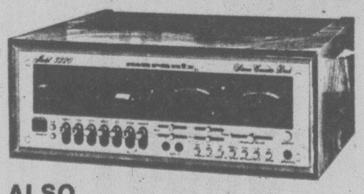
This front load Dolby cassette deck is the perfect match for every Marantz receiver, ferrite heads and (walnut sleeve optional).
299.95
ALSO
MODEL 5420 TOP LOAD STEREO CASSETTE WITH FULL MIXING CAPABILITIES and PAN POTS.
LIMITED QUANTITIES 349.95

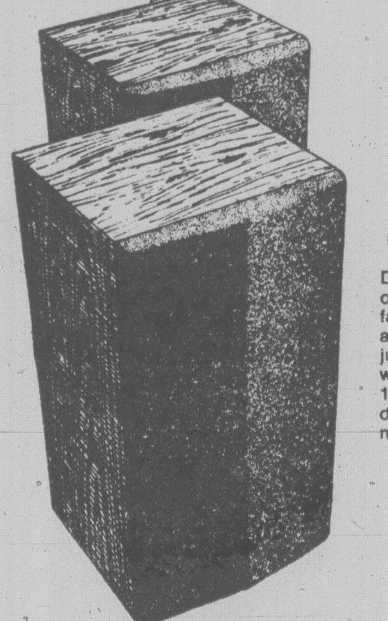
JBL
JBL's L36
Don't let its beautiful natural oak cabinet and stunning fabric grille fool you. There's a lot more to the L36 than just pretty. Like a 10-inch woofer, 5-inch midrange and 1.4-inch tweeter. Come on down and listen to what we mean.
Compare $259.95

RCA 16" XTENDED LIFE XL100 COLOR TV
The XL-100 color portable from RCA gives you excellent quality at an affordable price.
NOW ONLY 379.95

The new ferrochrome tape switch found on most recorders when used in conjunction with this new formulation will give you extended high and response and greater signal-to-noise ratio.

BASF
LH FERO SUPER C-90 .... 3.33
FERRO-CHROME C-90 .... 4.09

maxell.
The Tape too good for most tape recorders. Improve the quality of your recordings with the best tape around. Special prices on limited quantities.
ULTRA-DYNAMIC C-90 3.99
LOW-NOISE C-90 2.49

the home of high-fidelity
a&b sound
641 YATES, DOWNTOWN
THURSDAY & FRIDAY OPEN UNTIL 9 385-1461
FREE AMPLIFIER CLINIC 3 P.M.-9 P.M. FRIDAY 11 A.M.-5 P.M. SATURDAY
IN STORE WARRANTY SERVICE

Millstream

IT'S ONLY A SHORT HAUL TO THE BEST TRUCK VALUES

STOCK XV7736
CHEVROLET ½ TON SHORT WHEEL BASE VAN
305 V8, automatic, power steering and brakes, high back bucket seats, stainless mirrors, radio, gauges, custom comfort package, underseal, custom striping, finished in dark green with fawn trim. **$6473**

STOCK XP3759
CHEVROLET ½ TON LONG WIDE SIDE PICKUP
305 V8, automatic, power steering and brakes, stainless mirrors, radio, chrome bumper, gauges, Scottsdale package, underseal, finised in two tone green and white with green trim. **$6513**

STOCK XP2594
'78 CHEVROLET ½ TON SHORT BOX STEPSIDE PICKUP
305 V8, automatic, power steering and brakes, tinted glass, side rails, radio, gauges, Cheyenne package, pin stripping, white spoke wheels and underseal. Finished in metallic brown with fawn trim. **$6676**

STOCK XV1536
CHEVROLET ½ TON LONG WHEEL BASE VAN
250 6 cylinder, radio, high back seats, glass package, below eye line mirrors, gauges, finished in dark green and white with fawn trim. **$5602**

STOCK XV4533
CHEVROLET ¾ TON SPORT VAN
350 V8, automatic, power steering and brakes, stainless mirrors, radio, gauges, full glass and seating, finished in two tone dark and light green with buckskin trim. **$7933**

STOCK XP9179
CHEVROLET 1 TON CREW CAB PICKUP
454 V8, automatic, power steering and brakes, sliding rear window, camper mirrors, stabilizer, positraction, auxiliary fuel tank, tilt steering, auxiliary battery, radio, step bumper, Silverado package, 10,000 G.V.W. package, finished in two tone green with fawn trim. **$9386**

—used

STOCK XV1967A
'77 CHEV ¾ VAN
292 6 cylinder, automatic, power steering and brakes, radio, finished in two tone maroon and white. Ready for commercial or recreational use. **$5550**

STOCK XP4555B
'75 FORD ½ TON 4x4 PU
V8, 4 speed transmission, power steering and brakes, yellow and ready for the road. **$4850**

STOCK XP7484B
'76 DATSUN PICKUP
4 cylinder, 4 speed, radio, clean, reliable, economical import. Finished in white with blue interior trim. **$3150**

STOCK XV0733A
'73 DODGE MAXI VAN
V8, automatic, power steering and brakes, new paint. Ideal for camper conversion. Finished in mustard. **$3350**

STOCK XP6366B
'67 GMC ¾ PICKUP
V8, automatic, power steering and brakes, radio, bucket seats, console, clean, reliable, older unit. Dark turquoise. An excellent value. **$1650**

STOCK XP6711A
'73 CHEVROLET ½ TON PU
V8, automatic, power steering and brakes, finished in dark green. This is a well maintained ex-government pickup **$2650**

STOCK XP6876A
'72 DODGE ½ TON PICKUP
V8, automatic, power brakes, finished in dark green. Another well-maintained ex-government pickup. **$2450**

STOCK XP4898A
'70 GMC ¾ TON PICKUP
V8, automatic, power steering and brakes, radio. Finished in bronze with fawn trim. Good clean unit. A bargain at **$2500**

Millstream CHEVROLET LTD.
1730 ISLAND HWY.
PHONE 474-1211
Mon.-Fri. 8:30 a.m.-9 p.m.
Sat. 9 a.m.-6 p.m.
Dealer No. 01384A

TO EUROPE BY BALLOON?

LONDON (CP) — Balloonist Don Cameron plans to attempt a trans-Atlantic flight from Canada to "anywhere in Europe."

Cameron, owner of a balloon manufacturing factory in Bristol, and a co-pilot, will take-off sometime in late summer from either Nova Scotia or Newfoundland.

The co-pilot was not identified. Cameron hopes the person he has in mind can get time off from work as an airline pilot.

"Fifteen balloonists have attempted the flight but no one has succeeded so far, so we wanted to try," said Cameron in a telephone interview. "The idea has been in our minds for a long time."

Those who have already tried it chose the United States as a departure point. Cameron has decided to fly from Canada.

Cameron claims the world duration record for hot-air balloons — a result of his flight from Britain to France in 1975 — and made the first balloon crossing of the Swiss Alps in 1972.

He guesses his trans-Atlantic trip might take four days. The attempt will cost about £100,000 ($215,000).

★

PULLBACK OFFERED BY TURKEY

VIENNA (Reuter) — Turkey Thursday offered to pull back troops stationed along a strip of land separating Greek and Turkish communities in Cyprus, handing back territory seized from Greek-Cypriots during an invasion in 1974.

The new proposals were contained in a three-part package drafted by Turkish experts and handed to UN Secretary-General Kurt Waldheim here by Turkish-Cypriot representatives.

Under the plan, Turkey would pull back at six points along the ceasefire line and also give Greek-Cypriots control of a strip of no-man's land.

'Subversives' Run Opposition- Marcos

MANILA, Philippines (UPI) — President Ferdinand Marcos said today subversives have taken control of the opposition party and are out to create "mass hysteria, disorder and confusion" in the Philippines.

Military and police units went on alert in Manila against possible post-election violence, including reported plans to set fires throughout the city.

Marcos went on radio and television to say that captured documents have linked four opposition candidates, two of them women, with subversives and that all have gone into hiding after last week's legislative elections.

"I'm afraid the opposition party is now under the control of subversives," Marcos said. He said the documents called on all members and followers of the outlawed Communist Party to "propagandize and conduct a pervasive and massive campaign to cast doubt on the credibility of the elections."

Marcos said pamphlets were being circulated throughout the city urging participation in anti-government demonstrations tonight and Saturday night. He said there were also reports that parts of the city, particularly squatters areas, would be set on fire.

Ghana Orders Arrests

ACCRA (Reuter) — Ghana's military rulers have ordered the arrest of 17 leading civilian politicians, the official Ghana news agency said today.

It said the arrests were ordered on April 5 but the Supreme Military Council under Gen. Ignatious Acheampong published notice of the measure only Thursday night.

The 17 appeared to be associated with a campaign against Acheampong's constitutional plans for Ghana.

The general took power in a bloodless coup in 1972. Last month, he won a referendum on his plan to replace army rule next year with a system in which military officers retain a role alongside civilians. On April 3, Acheampong banned three groups which campaigned against his proposals.

Berkowitz Not Sane - Doctor

NEW YORK (AP) — With David Berkowitz in attendance, a defence psychiatrist told a closed-door hearing in Brooklyn Thursday that the Son of Sam suspect is mentally incompetent to stand trial, sources said.

Dr. Martin Lubin was hired to testify at the hearing before state Supreme Court Justice Joseph Corso after two court-appointed psychiatrists reversed their earlier finding that the 24-year old postal clerk from Yonkers was incompetent to face trial.

The hearing was being held behind closed doors in the recreation room of Kings County Hospital's psychiatric building where Berkowitz has been housed since his arrest last August.

The session was closed to the media and public to prevent a repeat of sensational reporting that accompanied last October's first hearing, at which Berkowitz was found competent.

But word leaked out Thursday morning that Berkowitz had entered the makeshift courtroom clutching a gilt-edged maroon Bible.

DISTRICT OF NORTH SAANICH
ZONING BYLAW
NOTICE OF PUBLIC HEARING

NOTICE is hereby given that all persons who deem themselves affected by the following proposed Bylaws will be afforded an opportunity to be heard before the Municipal Council on the matters contained therein at a Public Hearing to be held on Tuesday, 25th day of April, 1978 at the Royal Canadian Legion, Branch No. 37, 1660 Mills Road, North Saanich, commencing at 7:30 p.m.

Bylaw No. 262, a Bylaw to provide for the issuance of "Development Permits" permitted by the recent amendment to the Municipal Act.

Bylaw No. 263, a Bylaw to prohibit the use of an easement over a lot or lots as a primary means of access to another parcel of land within Residential Zones.

The proposed Bylaws may be inspected at the Municipal Office, 1620 Mills Road, North Saanich between the hours of nine o'clock a.m. and four o'clock p.m. on any week day except Saturday.

E. F. Fairs
Municipal Clerk
April 10th, 1978.

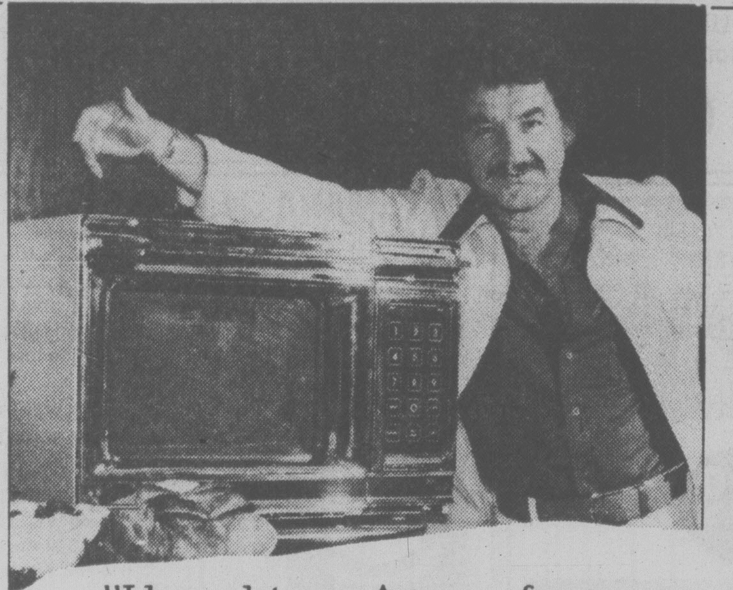

"I bought my Amana from McDonald Supply."
Bruno Gerussi

"When I decided I needed a microwave oven I shopped around, compared features and quality and found there really was no contest — it was Amana all the way. Amana, the quality machine with all the features.

Amana Radarange MICROWAVE OVEN

When I looked for a place to buy my Amana I found there was no contest there either.
McDonald Supply had the knowledgeable microwave sales staff to answer all my questions and helpful services like cooking schools, continuous demonstrations and lots of accessories.

It all added up to my best value in microwave ovens."

Amana and McDonald Supply .....
what a combination.

YOU ARE INVITED
TO COME IN AND SEE A
Microwave Cooking Presentation
Every Hour On the Hour
Friday, April 14th
starting at 6 p.m.
Saturday, April 15th
starting at 10 a.m. to 4 p.m.
370 GORGE ROAD EAST

4-14

McDonald Supply Ltd.
VICTORIA'S CARPET AND APPLIANCE CENTRE
370 GORGE ROAD EAST ACROSS FROM B.C. FOREST PRODUCTS 386-6745

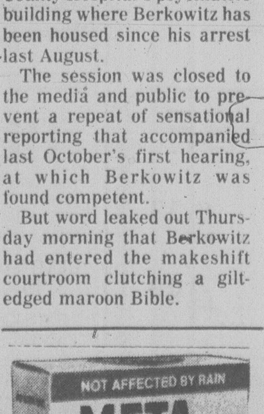

At all better Garden Centre Outlets
Distributed by
GREEN LEAF GARDEN SUPPLIES

Millstream chevrolet

YOU'RE ONLY MINUTES AWAY FROM THE BEST CAR VALUES!

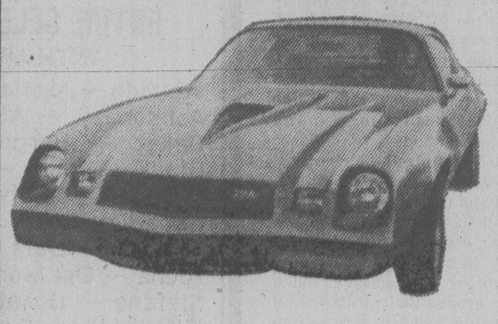

STOCK CM3751
1978 CAMARO Z28
350 V8 engine, automatic, power steering, power brakes, tilt wheel positraction, AM radio with tape, power windows, power door locks, white with green trim and stripes. Demo. **$7526**

A GOOD SELECTION OF CHEVETTES 2 DOORS AND 4 DOORS, 4 SPEEDS AND AUTOMATICS ON DISPLAY NOW.

STOCK NV8692
1978 NOVA 2-DOOR COUPE
250 CID 6-cylinder engine, automatic, power steering, AM radio, rear defogger, side mouldings, full wheel covers, white wall tires, white with blue interior trim. **$5304**

STOCK CL6213
1978 MALIBU 2-DOOR COUPE
V6 engine, automatic, power steering, power brakes, rear defogger, bumper strips, side mouldings, full wheel covers, white with blue trim. **$5735**

STOCK CH3384
1978 CHEVROLET BEL AIR 4-DOOR
305 V8 engine, automatic, power steering, power brakes, rear defogger, bumper rub strips, white wall radial tires, full wheel covers, tilt wheel and more. Fawn with brown interior. Demo. **$6434**

STOCK CT6619
1978 CHEVETTE 4-DOOR SEDAN
1.6 litre engine, 4-speed transmission, AM radio, white wall tires, side mouldings, reclining bucket seats, cigarette lighter, sport steering wheel, bumper rub strips, light blue with blue vinyl trim. **$3997**

used

STOCK MZ9967A
1976 CHEVETTE SCOOTER
4-cylinder, 4-speed, radio, white with fawn trim. Ideal car for student. **$2450**

STOCK CH9983A
1974 PINTO WAGON
4-cylinder, automatic, radio, chrome roof rack, dark bronze with fawn vinyl trim. Ideal second car. **$2600**

STOCK No. XZ0052
1976 ASTRE HATCHBACK
4-cylinder, automatic, power steering, radio, custom vinyl trim, low mileage, brown with fawn trim. A dandy. **$2750**

STOCK No. XP4694B
1976 HONDA HATCHBACK
4-speed, radio, maroon with black interior. Very popular import. **$2950**

STOCK CM6043A
1974 DUSTER 2-DOOR
6-cylinder economy, automatic transmission, radio, green with green vinyl trim. Popular model. **$2950**

STOCK CL7440B
1971 PONTIAC STATION WAGON
V8, automatic, power steering, power brakes, radio, power windows, door locks, etc. Dark green. Good value at **$1950**

STOCK XP1175B
1975 MAVERICK 2-DOOR SEDAN
6-cylinder, automatic, power steering, AM radio, powder blue with blue trim. **$2650**

STOCK XP0184A
1971 FORD STATION WAGON
Small V8, automatic, power brakes, dark green with green trim. **$1600**

STOCK XZ0028
1975 PONTIAC LEMANS 4-DOOR SEDAN
V8, automatic, power steering, power brakes, radio, two-tone white and maroon with maroon vinyl trim. **$3850**

Millstream CHEVROLET LTD.
1730 ISLAND HWY
PHONE 474-1211
Mon.-Fri. 8:30 a.m.-9 p.m.
Sat. 9 a.m.-6 p.m.
Dealer No. 01384A

Niagara Falls Eyes Cascade of Dollars

NEW YORK (CP) — If the city of Niagara Falls, N.Y., has its way, the rumble of the falls may mingle with the clatter of roulette wheels and the rattle of dice.

Mayor Michael O'Laughlin told a news conference Thursday that the city sees legalized gambling as a means of boosting tourism revenues and that the nearby Canadian market could be an especially lucrative one for the casinos.

Two years ago the city teetered on the edge of bankruptcy, but now boasts a revenue surplus in its budget. The mayor said better planning, staff lay-offs and close co-operation between municipal and business leaders allowed the city to clear up its financial problems without having to seek federal or state aid.

He said the city now hopes to get the go-ahead for casinos, adding another lure to the already strong tourist attraction of the falls themselves.

"And don't worry about the discounts," he joked in reference to the sagging Canadian dollar. "Just bring the money and we'll take care of the discounts."

Explosives On Ship In Dublin

DUBLIN (AP) — Police have found a shipment of explosives from South Africa aboard a freighter here. There was speculation the explosives are destined for Irish Republican Army (IRA) guerrillas in Northern Ireland.

Customs investigators and police detectives said Thursday they found the explosives April 5 but made no announcement while they staked out the unaccompanied baggage. The amount and type of explosive was not disclosed.

Officers said the smugglers probably discovered the explosives were under surveillance and did not claim the baggage.

Surprise Win for Callaghan

GLASGOW (Reuter) — The governing Labor party today registered its best election result in four years and dealt a heavy blow to Scottish nationalism.

In a parliamentary byelection in Glasgow's Garscadden constituency, Labor gained a surprisingly easy victory over the Scottish National party (SNP) in a contest billed as a major clash between the two parties.

Although the result showed a slight swing to the SNP, it was heralded as a personal triumph for Prime Minister James Callaghan and seriously damaged the SNP's demand for Scottish independence from the United Kingdom.

It was also expected to put pressure on Callaghan to call an early general election, possibly this October.

Labor candidate Donald Dewar received 16,507 votes and Keith Bovey of the SNP 11,955. A Conservative candidate received 6,746 votes while the other three candidates trailed far behind.

Nobody had expected Labor to do so well.

The poll came at a critical phase in the debate over Scottish nationalism. Dewar said it showed that the people of Scotland are "saying no to separatism."

As an alternative to independence, the minority Labor government is legislating limited home rule for Scotland, but with London continuing to control the purse strings.

The byelection, caused by the death of Labor MP Willie Small, was regarded as a significant test for several reasons. It was the first byelection in Scotland since the 1974 general election and the best result Labor has achieved since then.

It turned back a nationalist wave which some supporters feared would sweep away Labor's power base in Scotland, where Labor has more than half of the 71 seats.

It was also seen as vindication for Tuesday's budget which gave tax cuts to lower wage earners, the majority of the 53,000 Garscadden voters.

Campaign in N. Ireland To Free Incest Victim

BELFAST (Reuter) — Women's rights groups in Northern Ireland have launched a campaign to free a 21-year-old woman jailed for stabbing her father to death after suffering years of sexual abuse by him.

The Free Noreen Winchester campaigners say Noreen was provoked into stabbing her father 21 times as he lay in a drunken sleep because he had forced her to have sex with him since she was 11.

An appeal court heard last week that the incestuous relationship was forced on the daughter by her 37-year-old father who kept her a virtual prisoner in the home.

Noreen's mother, disgusted by the incest which she was often forced to witness, eventually left home with her 12 children, but now is in a mental hospital, the court was told.

The judge turned down the appeal against the seven-year sentence, but said Noreen could apply for a royal pardon.

The decision has outraged women's rights groups who plan to stage a mass demonstration next week and picket the law courts.

The campaign is being conducted by Roman Catholic and Protestant groups, several local politicians and the women's peace movement.

FUZZY WUZZY CARPETS
VICTORIA'S DISCOUNT CARPET CENTRE
SAVINGS ON JUTE BACK CARPET

TURF SPECIAL
4.95 sq. yd.
WHILE STOCK LASTS

CARPET ROLL ENDS
under 7' x 12'
4.95 sq. yd.
UNTIL APRIL 30th ONLY

OVER 200 ROLLS AND ROLL ENDS
382-6142
CRAIGFLOWER at SKINNER
In Vic West and 1 Block North of Bay St. Bridge
OPEN 6 DAYS, FRI. 'TIL 9 P.M.

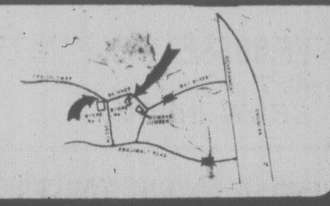

4-15

NO WONDER PEOPLE STAY WITH BONDED STOCK.

Its good quality mixes with ice, cola, ginger, water and people.

HOUSE OF STEIN SPRING STEREO SALE

SANSUI TURNTABLES

SR525 E
- Direct Drive
- Wow and Flutter less than 0.03%
- S/N ratio better than 64dB
- Rumble down 72dB
- 5 year warranty ONLY $199.88

SR222
- Belt drive
- Viscous damped cueing
- Bias control
- 4 pole synchronous motor
- Empire 2000ED cartridge ONLY $149.88

EDS CD4400 CASSETTE

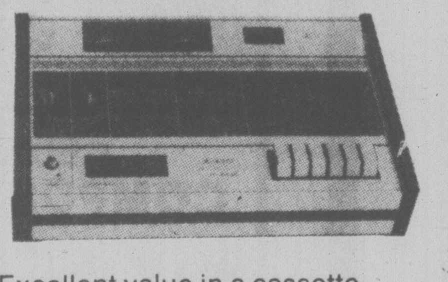

- Excellent value in a cassette deck.
- Dolby system to reduce hiss.
- Low noise or chrome bias setting
- Pause control
- Tape counter
- Auto shut off
- Output controls

NOW ONLY $149.88

SANSUI SPEAKERS

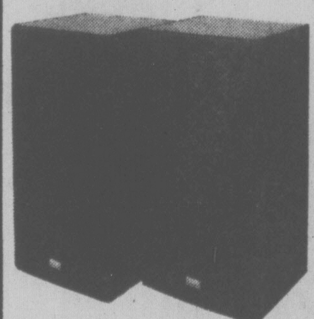

SANSUI AA2900's
- Two way bass reflex design
- 3" high transient tweeter
- 6½" concave woofer
- 5 year warranty

ONLY $149.88 pair

SANSUI AMPLIFIERS

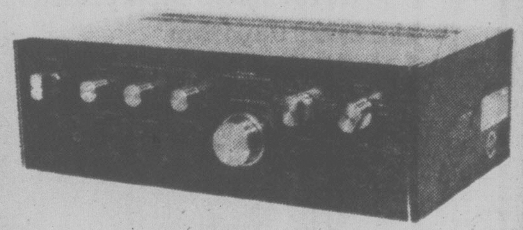

SANSUI AU6900
— 60 Watts RMS per channel at less than 0.1 THD. $479.88

SANSUI AU4900
—35 watts RMS per channel at less than 0.15% THD. $249.88

SANSUI AU3900
— 22 Watts RMS per channel at less than 0.15% THD. $209.88

SANSUI AU2900
— 15 Watts RMS per channel at less than 0.3% THD. $129.88

SANSUI RECEIVERS

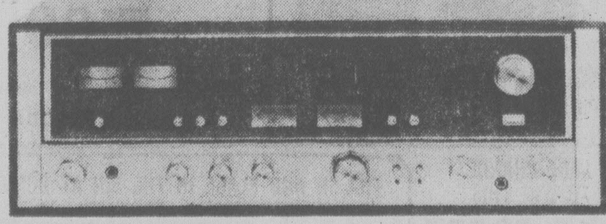

SANSUI 8080 DB
- 85 watts RMS channel at less than 0.1% THD
- Has built in Dolby system. ONLY $699.88

SANSUI 7070
- 60 watts RMS/Channel at less than 0.3% THD ONLY $559.88

SANSUI 6060
40 watts RMS/Channel at less than 0.4% THD ONLY $479.88

SANSUI 5050
- 30 watts RMS/Channel at less than 0.5% THD ONLY $369.88

SANSUI 551
- 17 watts RMS/Channel at less than 0.8% THD $239.88

4-14

BEST BUY IN A PACKAGE SYSTEM

AKAI AA1020 RECEIVER
- 20 watts RMS/Channel at 0.4% THD
- Low and high filters
- FM muting

EDS 15S MK II TURNTABLE
- Belt driven
- Semi-automatic
- Damped cueing
- Adjustable Anti skating

LISSEN L212 SPEAKERS
- Two way acoustic suspension
- 12" woofer
- Oiled walnut cabinet

$588.88

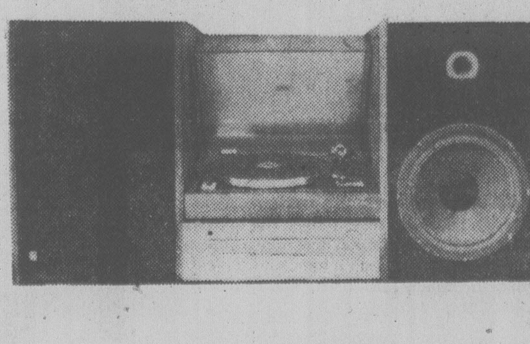

GREGORY TPR 3101
— AM/FM/SW Cassette Portable
— Large 7" Speaker
ONLY $88.88

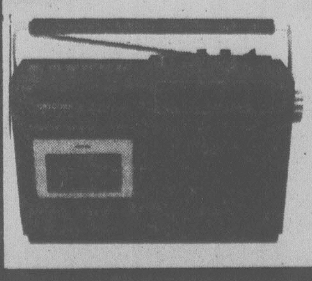

721 YATES
CHARGEX VISA
master charge THE INTERBANK CARD
386-2935

Terrorism Swiss Problem?

★

W. Germans Get Tough

BONN (AP) — Chancellor Helmut Schmidt's coalition pushed tough anti-terrorism laws through parliament Thursday in a final voting victory against conservatives holding out for even stiffer measures.

When the law goes in force next week, it will empower authorities to:

—Bar defence lawyers from terrorism trials on mere suspicion that they are conspiring with their clients;

—Search entire apartment buildings for terrorist suspects under a single warrant;

—Install roadblocks and police check points in any public place;

—Seize, fingerprint and record the identity of anybody near the scene of any serious crime, even before just cause is found for arresting him;

—Force defence lawyers to consult with jailed terrorist clients through a dividing glass panel to prevent arms, explosives or secret messages being smuggled into prisons by lawyers.

The Schmidt coalition had won a bare one-ballot majority for the law in a previous Bundestag — lower house — vote on Feb. 16, when four left-wing government deputies broke ranks to vote against what they believed an onslaught on the democratic rule of law.

By MICHAEL GETLER
Washington Post

BONN — Interior ministers from West Germany, Italy, Switzerland and Austria met secretly last weekend in Bern, Switzerland, to co-ordinate border surveillance in the continuing hunt for kidnapped former Italian premier Aldo Moro and to discuss what West Germany security officials are increasingly referring to as "the Swiss problem."

The Germans say there is mounting evidence that fugitive West German terrorists and possibly comrades from other countries are increasingly using neutral Switzerland as a transit point into and out of Western Europe, and as a possible hideout.

Three weeks ago, West German officials say, thick propaganda booklets from the German Red Army Faction terrorist group began showing up in Swiss border regions telling residents "not to believe the lies of the German murderers," meaning the Bonn government.

These documents, copies of which are available here, are believed by West German authorities to be the start of an effort by the Red Army group to develop a core of sympathizers willing to help them hide or move about in the German-speaking regions of Switzerland.

The documents also seek to play on possible fears of Swiss residents by claiming that West German "police state methods" are already influencing policy through links between the West German federal criminal office and the Swiss ministry of justice.

Swiss police have been co-operating with West German authorities and have actually apprehended terrorist suspects passing through their country.

Nevertheless, Switzerland remains a relatively easy place to get in and out of these days, and the considerable autonomy of individual Swiss cantons from the federal government also make it reasonably easy to remain anonymous.

The country borders on West Germany and Italy, both of which have major problems with terrorists, and in France and Austria, both of which have been drawn into the spreading terrorist battleground in Europe.

The massive manhunt in West Germany that followed the kidnap-murder of industrialist Hanns-Martin Schleyer last fall is believed to have caused many German terrorists to flee the country.

Although West German officials do not know for sure where the terrorists have fled and have had little luck catching them, they believe several have gone to Iraq and others are scattered elsewhere in the Middle East, South America, France, Switzerland and northern Italy.

The central importance of Switzerland, officials believe, is the relative ease for getting back into Europe from there for terrorists with plenty of money and new identities.

The links between the West German terrorists and Palestinians have been well documented in recent years. The fact that the Palestinians have shrinking support in some places in the Middle East these days, however, may be making those areas less hospitable as a refuge for German terrorists. This may be making Switzerland more attractive.

It is also believed that the Communist half of the divided city of Berlin was a way back into Western Europe for terrorists because the Communist officials would not stop them and the borders to West Berlin traditionally are kept open to all. Now, however, West German officials say they are getting reasonably good co-operation in general from Eastern Europe.

VOYAGER RESPONDS

PASADENA, Calif. (Reuter) — U.S. space scientists restored contact Thursday with the Jupiter-bound spacecraft Voyager 2, blacked out for a week since its main radio receiver went dead.

They regained control when a computer aboard the spacecraft automatically instructed it to switch over to a standby receiver after a week of logging no instructions.

"Everyone breathed a sigh of relief down here," said Jet Propulsion Laboratory spokesman Frank Briston. "The Voyager team is optimistic and happy and they are convinced we have a good mission."

Both Voyager 2 and its twin spacecraft Voyager 1, racing on months ahead of it for a rendezvous with Jupiter and then on to the never-visited planet Saturn, have been experiencing some technical difficulties during the last week.

Scientists were worried about losing Voyager 2 completely because its standy receiver had also been giving problems shortly before the main receiver went dead.

Both spacecraft are due to fly past Jupiter next year. Voyager 1 passes Saturn in 1980 and Voyager 2 in 1981.

FOR NEW GRASS
C-I-L
TURF STARTER
16 - 32 - 6
For fast rooting and germination
Recommended by
BERNARD MOORE
Available at better Garden Centre outlets
• Marigold Nursery
• Cedar Hill Nursery
• Elk Lake Nursery
• Country Garden, Sooke.

Distributed by
GREEN LEAF
GARDEN SUPPLIES
VICTORIA, B.C. 384-0578

Death Toll 24 In Indian Strife

NEW DELHI (Reuter) — At least 24 persons were killed in clashes in two northern Indian states Thursday and violence also flared elsewhere in the country.

Seventeen died when rival Sikh religious factions fought in the Sikh holy city of Amritsar in Punjab state. At least seven persons were killed when police fired on rioting workers at a university in Uttar Pradesh, the Press Trust of India reported.

The Times of India put the death toll at Pantnagar Agricultural Univerity, 300 kilometres northeast of New Delhi, at 16.

In Bhopal, capital of the central Indian state of Madhya Pradesh, 30 police were injured in a clash with students who demanded a postponement of examinations.

Police used tear gas in Calcutta to disperse a crowd angered by the death of a 10-year-old boy in a road accident.

In the south Indian state of Tamil Nadu, where farmers have been agitating against the government, police shot seven persons dead earlier this week. Police said 3,000 farmers seeking a reduction in land taxes attacked them.

The death toll in clashes in India this month totals 35, and the army has been called out twice to restore order.

EXPERIENCE
Gatsby's
...Gatstronomic!
In the NEW Royal Olympic Hotel

'I was framed.'

'Even I can frame a picture.' Barry Bowman, C-FAX 1070 personality. Listen to him every day from 6 am-10 am.

'When the agency phoned me to do this job I was pretty pleased. Until I found out they were looking for the most unhandyman they could find. They wanted to show you folks that anyone can frame a picture. Even me...Mr. Thumbs. Well, of course I can frame a picture. And I had a lot of fun doing it too. The guys at Pandora helped a little bit. They did all the easy stuff like cut the glass and the frame and the mat. I had to do all the hard stuff. Like put it all together! But to tell the truth it was a piece of cake. Just take a look at the finished product. Isn't it handsome? (And think of the money I saved by doing it myself.)

PANDORA GALLERIES

739 Pandora
Phone 383-1543

20% OFF
This week we're offering 20% off the price of every finished frame you do in our shop. Get the picture?

do it WITH DOMAN'S
The Do-It-Yourself Store in Victoria

PANELLING
4x8 Sheets.
Imaginative rooms can be yours when you visit Domans Panel Show.

	Reg.	SALE
Plainsman	7.95	4.95
Ungrooved Rosewood	7.95	5.95
Burled Birch	7.95	6.25
Bonanza	7.95	4.95
Planked Oak	7.95	6.25
Chateau Pecan	7.95	6.25
Fireside Cedar	7.95	6.25
Selkirk Cedar	7.95	6.25
Grooved Walnut	7.95	6.25
Branwood	8.95	6.50
Hidap Rosewood	11.95	6.50
Hidap Monteray Oak	11.95	6.50

EMBOSSED OAK PANELS 4'x7' SHOW PRICE 4.49 each

LUMBER
½"x6"-6' Shorts, each .... 40¢
1x6-4' S1S2E Cedar, each .... 60¢
1x8—4' S1s 2E Cedar, each .... 79¢
1x6-6' Fir shorts Bdl. of 4 pieces, bdl. 2.39

Economy Studs
Bdl. of 10 2"x4" ONLY 3.99

½x1½ CEDAR
Ideal for Trellises
BUNDLE OF 10
3' 1.85
4' 2.45
5' 3.05
6' 3.65
7' 4.35

CEDAR PICNIC TABLES
Partially Assembled

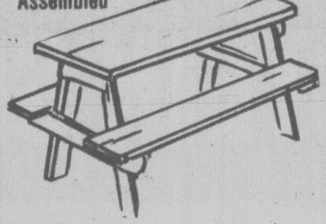

GET READY FOR SUMMER 33.95 KIT
Slightly different to drawing.

LAWN CHAIR KITS
Take advantage of this pre-season offer.
63 KITS ONLY 10.95 ea.

Clearance WOOD SPINDLES
COLONIAL
4"x4"
PRICE TO CLEAR
54 pcs. 28" long, each .. 3.00
48 pcs. 32" long, each .. 4.00
24 pcs. 72" long, each .. 9.00
MEDITERRANEAN
4"x4"
84 pcs. 28" long, each .. 3.00
48 pcs. 32" long, each .. 4.00
12 pcs. 72" long, each .. 9.00
PROVINCIAL
4"x4"
36 pcs. 28" long, each .. 3.00

SUSPENDED CEILING
LAY-IN PANELS
Grade No. 2
2'x4', 168 pcs. ONLY .... 80¢ ea.
2'x2', 84 pcs. ONLY .... 39¢ ea.
Grade No. 3
2'x4', 88 pcs. ONLY .... 25¢ ea.
FROM TOP OF PILE ONLY

CEDAR COMPOST BOX
approx. 36" wide 72" long and 36" high ONLY 9.79 each

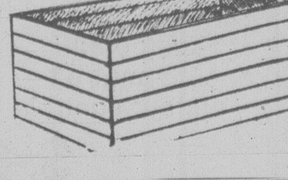

PADCO PAD PAINTER KITS
As seen on TV
Reg. 9.95 SALE PRICE 6.67 ea.

REJECT DOORS
1⅜" Thick
ONLY 3.99 each

WOODEN SCREEN DOOR
2'8"x6'8"
PRICED RIGHT AT 26.95 ea.
HARDWARE EXTRA

#1 Power Saw.

New Safety Features
SKILSAW® 7¼" power saw
True professional quality. Extra cutting capacity. Comfortable handling. Features new Safety Switch and Safety Guard Stop. 10 Amp motor delivers over 1¼ H.P. High 5200 RPM cutting speed. 2⅜" cuts at 45°. 1⅞" at 90°. Automatic blower.
MODEL 574C FOR ONLY 35.49 Ea.

ASPENITE PANELS
4x8-7/16
SALE PRICE 5.99 each
PRESENT STOCK

LAST CHANCE TO WIN THIS 10-SPEED BIKE from RUSS HAY'S BICYCLE SHOP

FILL IN AND PLACE IN THE BIN AT DOMAN'S
NO PURCHASE NECESSARY—DRAW APRIL 19th '78.
WIN-A-BIKE AT DOMAN'S
Name ....
Address ....
.... Phone ....

280 BAY ST.
386-2151
DOMAN'S
By the Bay St. Bridge
STORE HOURS: MONDAY-FRIDAY 8:00-5:30 SATURDAY 8:00-5:00
USE YOUR CHARGEX OR CONVENIENT BUDGET ACCOUNT
4-14

WE THOUGHT YOU SHOULD KNOW . . .

COME IN AND WE'LL GIVE YOU THE SHIRTS OFF OUR BACKS

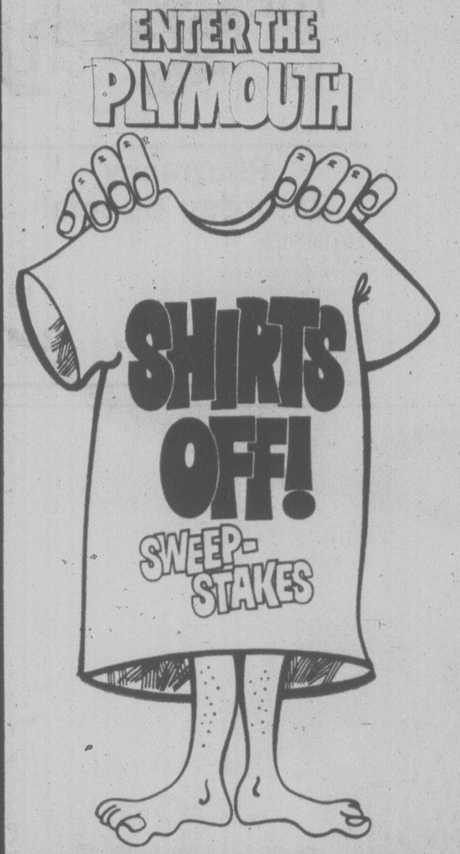

20 CARS TO WIN!

Enter our Shirts Off Sweepstakes. You could win one of 20 cars to be given away during Chrysler's National Sweepstakes.

DROP INTO OUR SHOWROOM AND PUT IN YOUR ENTRY.

MARCH 27 — MAY 20

FREE T-SHIRTS TO GO!

We'll give you the shirts off our backs right now . . . all you have to do is walk or drive to Ensign Chrysler Plymouth, Yates at Cook. Our Shirts Off Sweepstakes is in full swing and when we say Shirts Off, we mean it. If you're 21 years of age or over you'll get a Tee Shirt absolutely free — it's yours just for coming in.

1978 PLYMOUTH VOLARE STATION WAGON

You Get!
- 6 Cylinder
- Automatic
- Belted Tires
- Electric Defogger
- Stock No. 2031

SALE PRICE **$5696**

1978 PLYMOUTH VOLARE PREMIER STATION WAGON

You Get!
- Bucket Seats
- Radial Tires
- Premier Woodgrain Trim
- Deluxe Insulation
- Automatic
- Power Steering
- Power Brakes
- Special Package
- Stock No. 2096

SALE PRICE **$6796**

1978 PLYMOUTH COLT STATION WAGON

You Get!
- Vinyl Bucket Seats
- 5 speed Transmission
- Push Button Radio
- 4 Cylinder Engine
- Stock No. 9826

SALE PRICE **$5595**

STATION WAGONS 59 TO CHOOSE FROM BEST SELECTION EVER

1978 PLYMOUTH FURY STATION WAGON

You Get!
- Radial Tires
- Basic Package
- Automatic
- Power Steering
- Power Brakes
- Luggage Rack
- Power Tailgate
- Electric heater Rear Window
- Stock No. 4012

SALE PRICE **$6873**

1978 CHRYSLER LeBARON STATION WAGON

You Get!
- Leather 60/40 Seats
- Woodgrain Package
- Automatic
- Power Steering
- Power Brakes
- Electric Defogger
- Digital Clock
- Luggage Rack
- Radio with 8 Track
- Premier Wheel Covers
- Stock No. 8056

SALE PRICE **$8898**

1978 PLYMOUTH SPORT SUBURBAN STATION DEMONSTRATOR WAGON

You Get!
- 60/40 Seats
- Belted Tires
- Light Package
- Basic Package
- Automatic
- Power Steering
- Power Brakes
- Power Tailgate
- Rear Speaker
- Stock No. 4001

SALE PRICE **$7498**

4-14

Plymouth CHRYSLER Dodge Trucks SALES/SERVICE

ENSIGN CHRYSLER PLYMOUTH

YATES AT COOK QUADRA at CALEDONIA

386-2411

Plymouth CHRYSLER Dodge Trucks SALES/SERVICE

Debate BCR - Barrett

NDP leader Dave Barrett called Thursday for an emergency debate in the legislature on a recommendation by the B.C. Railway royal commission that the railway's Fort Nelson extension be closed.

Barrett told the legislature the devastating recommendation is a definite matter of urgent public importance.

Speaker Harvey Schroeder reserved decision and said he would report back to the legislature as soon as possible. Barrett asked for an immediate ruling, and when denied, challenged the speaker.

Schroeder's decision was upheld by the Social Credit majority. Conservative leader Vic Stephens voted with the NDP and Liberal leader Gordon Gibson was absent.

The commission recommended in an interim report tabled in the legislature on Wednesday that the 400-kilometre northeast B.C. line be closed immediately, a move which would save taxpayers beteen $60 million and $70 million during the next five years.

The recommendation has been opposed by opposition MLAs, forest industry officials, municipal leaders and former premier W. A. C. Bennett, who all said a closure of the line would adversely affect the economy of the area.

Barrett said the issue should be debated to remove the uncertainly and fear now being expressed by the citizens of the Peace River and to the ultimate hopeful end of removing this dark cloud from the economic and social future of the region.

The extension was completed in 1971 under the former Social Credit government at a cost of $190 million. The commission said the line was poorly-planned, poorly-constructed and under-used.

Government spokesmen have said the report will have to be studied before a final decision on the fate of the extension can be made.

Vancouver Centre NDP MLA Gary Lauk said that in 1976 and 1977 he told the legislature that the solution to the BCR problems included refinancing, revised management and development of the Fort Nelson and Dease Lake extensions as seperate entities.

"We do not need a royal commission to tell us what to do — but cowards do, cowards who are inept."

He said the government is afraid to make a decision because it will be accused of spending more funds on a politically-unpopular project.

In the meantime, he said, tens of millions of dollars in debt service must be met, jobs are lost, materials and equipment are idle, the future of communities along the line is in doubt and people fear for their jobs.

Lauk read from a telegram he said he had received from Jack Munro, regional president of the International Woodworkers of America.

"The immediate effects would be disastrous with hundreds of jobs lost, and the long-term effects would be ludicrous," the telegram said. "If B.C. economy is going to expand, it must be in the north where the resources are, and without a rail line that is impossible."

Munro said $12 million a year for five years "is a paltry unmeasurable amount compared to the wealth and people the north will provide and produce to the province with a rail line."

Sewage Study Sought

North Saanich has requested assistance from Capital Region District engineers for a complete study of municipal sewage problems.

The request follows a report to council April 3 that effluent from faulty septic tanks and septic fields in Deep Cove and other parts of the municipality are dangerous to human health.

Municipal engineer Leo de Boer said discussions are taking place between his department and regional district engineers to determine the problem areas and methods of solving them.

"We haven't got a complete picture yet of what is involved," he said.

"We would like to know if we can handle the problems individually or if in the long run it would be better to plan for a sewage system."

Angry PM Lashes Tories and West

Continued from page 1

government in Quebec," Trudeau said before being shouted down.

The premiers expressed in a communique dismay at Monday's federal budget which used federal money to help cover the cost of temporary reductions in provincial sales taxes. They objected, not to the lowering of taxes, but to the failure of the federal government to discuss the tax-cutting measures at February's first-ministers' conference.

Had they known of the federal government plan, they could have better adapted their provincial budgets to it, the premiers said.

Premier Allan Blakeney of Saskatchewan and Premier Sterling Lyon of Manitoba agreed at a news conference that the provinces had little choice but to accept the federal money, even if it meant a loss of provincial revenue that would disrupt their budgets.

Alberta Premier Peter Lougheed made it clear he would have a different response to any similar federal move in the future. Lougheed was especially annoyed that to keep the federal budget confidential, he could not fully consult other provinces before the annoucement.

British Columbia's premier, Bill Bennett, said a Western proposal for regular first-ministers' conferences on national policy coupled with an ongoing liaison committee of representatives from all 11 governments might prevent a recurrence of the situation.

He said if the committee were following up on decisions taken at the conferences and preparing agenda items for the next conference, there might be more structured provincial input into national policy.

He also called on Western premiers to gather regularly and consider Western viewpoints to be presented to the national conferences.

COLONY
BARON of BEEF
SALAD BAR FOR LUNCH
385-2441
COACHLIGHT ROOM

Saturday the Bay is the place to be

the Bay

Pharmacy Saturday Special

ENTROPHEN
10 gr. for pain relief without stomach upset.
100 tablets reg. 3.28. Saturday only, 2.88
500 tablets reg. 14.68. Saturday only, 12.98
Pharmacy, Main Floor

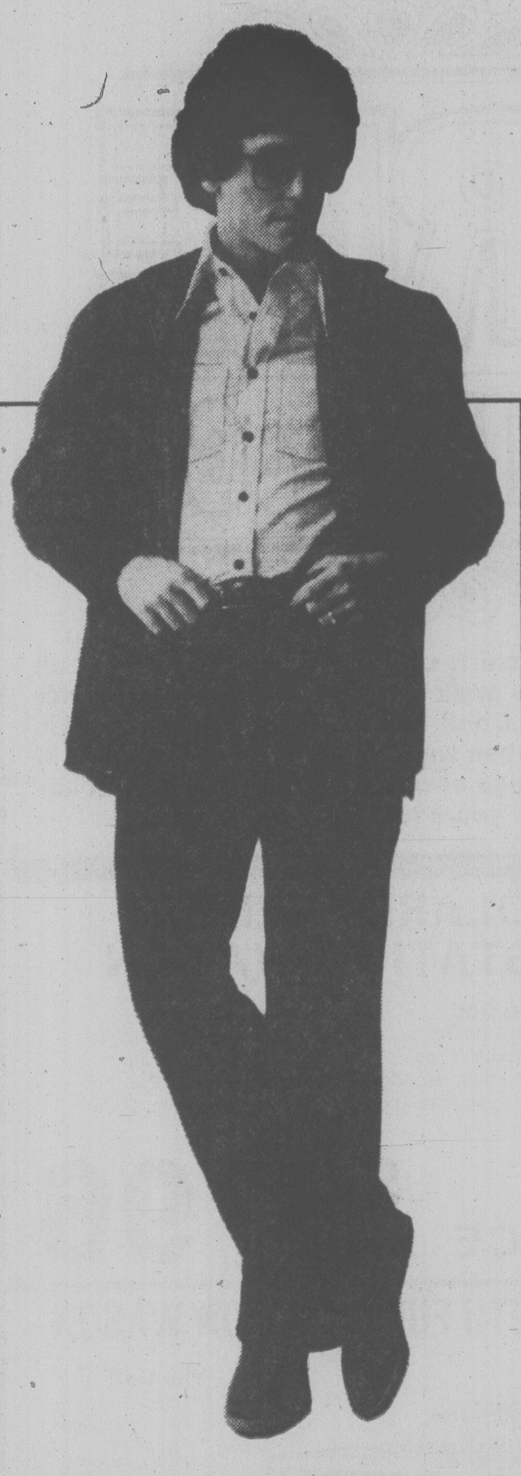

From "Saturday's Man" . . . corduroy coordinates at special sale prices

Easy fitting coordinates in camel or brown.
Jacket, 36-44. Regular $40. Sale, 29.99
Finished pants, 30-38. Regular $25. Sale, 17.99
Co-ordinated check shirt, S,M,L,XL. Reg. $20 and $22. Sale, 12.99

Visit the **Saturday's Man Shop** and see the gallery of coordinated separates for your leisure time. Clothes for tennis, golf, and just for just plain taking it easy. All colour coordinated and all in one place on the main floor. So you can put together a complete off-duty wardrobe in a matter of minutes.

WEEKEND BIG CATCH

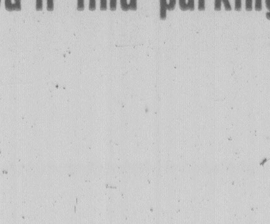

Radiant Squirts
Choose from all colours.
Regular 1.39
Special, 99¢
On sale Saturday only while quantities available.
Personal shopping only. Sporting Goods, downstairs.

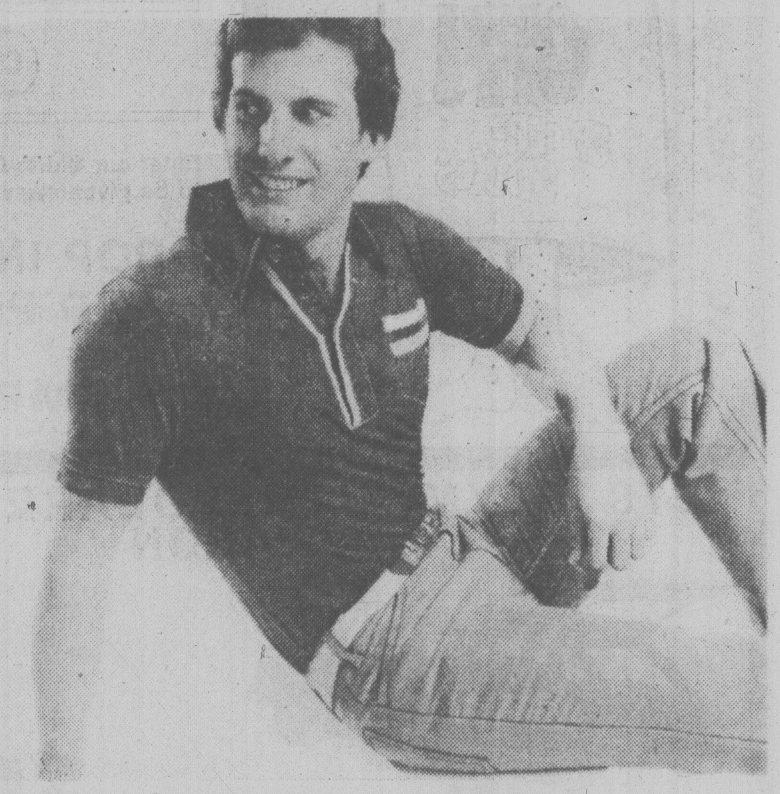

The Land Leather Collection 25% off!

We've reduced our regular prices by 25% on these handsome pieces of leather luggage. Lightweight Land bags are made of 100% deep-dyed Colombian leather. Rich, rugged, scuff resistant, they keep getting softer and warmer the more use they get.

Portfolio, regular $56. Saturday only, $42
Carry-on tote, regular $170. Saturday only, $127.
Suit carrier, regular $290. Saturday only, $217.
Large carryall, regular $280. Saturday only, $210.
Luggage, Main Floor

"317" has a special look at a special price

Our best selling T-shirt is specially priced Saturday only. It's a lightweight, short-sleeved knit of polyester and cotton with a four-button plaquet front. In navy, powder, black, white, brown, red or camel. Sizes S,M,L. Reg. $14. Saturday only, 9.99

Match the T-shirt with a great pair of Levi bell-bottom cords, famous for their classic styling and fit. Your choice of navy, brown, antelope, powder, pearl grey and black. Sizes 28 to 38. Regular 21.95. Saturday only, 16.99
"317", Main Floor

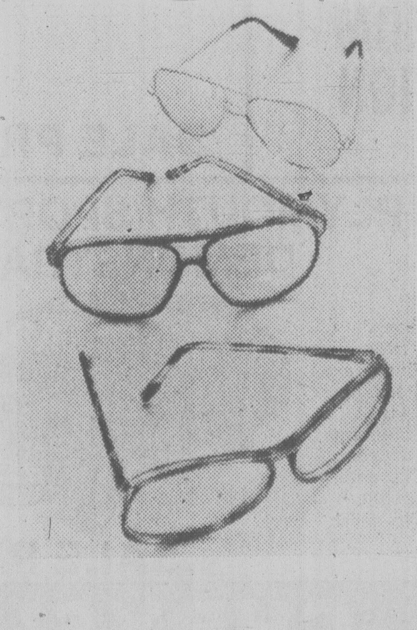

Sunsensors sunglasses

Choose from a smart assortment of men's and ladies' styles. All have great Sunsensor lenses in plastic or metal frames. Perfect for those sunny days ahead.
Saturday only, 10.99
Fashion Accessories, Main Floor

Girls' T-shirts for summer

There are seven smart styles to choose from including hooded, muscle sleeves, stripes and embroidered. Colours included are white with coloured trim, yellow, mint, blue or pink. Sizes S,M,L.
Saturday only, 2.99
Girls' Wear, Third Floor

Men's action knit shirts

Short-sleeved shirts made for sports. Of 100% Durene cotton they feature a raglan sleeve, four-button plaquet front and a buttoned chest pocket. Beige, white, brown or blue in sizes S,M,L,XL.
Saturday only, 12.99
Leisure Wear, Main Floor

Save on a wheelbarrow

This handy wheelbarrow has a 3.5-cubic-foot capacity. It's one-piece heavy guage tray features a reinforced, rolled edge and is coloured a cheerful red. Chrome handles. Requires assembly. Regular 24.95.
Saturday only, 21.99
Garden Shop, 2nd Parkade Level

You'll find parking's convenient downtown in the Bay's 3-level Parkade.

Hudson's Bay Company

DISCOVER CFAX 1070 TODAY

SECOND FRONT PAGE

METRO TOYOTA
ESSO CAR CLINIC
TESTED USED CARS

Remember: Softlee, Softlee

You can tell it's springtime.

The tulips are blooming, the birds are singing and the joints are creaking.

Gardeners are spreading fertilizer on their vegetable patch and liniment on sprained backs.

Groans and cries greet each Monday morning in a pitiful dawn chorus, as those who over-indulged in things physical over the weekend nurse their pains and hobble to work.

The Fitness Folly Formula goes something like this:

Six months' sloth and inactivity + spring sunshine + mad bursts of energy = one aching lump of flesh.

But there is a way of getting in shape without such agonies.

Dr. Martin Collis, of the University of Victoria's physical education faculty, is a great believer in the old Chinese expression: "Softlee softlee catchee monkee." In other words, the gradual, easy-stages method.

In one of its helpful leaflets the department sums it up as the half-as-much approach.

Collis explains: "If you feel a mad urge to jog and reckon you're good for three miles, try one and a half instead. Or if you think you can handle a 20-minute swim, go for 10 minutes."

Similarly, he says, if the object of the exercise is to dig the vegetable garden, "don't make it a point of honor to try to dig the whole thing in one day."

Ignore such words of caution if you're out of condition and the body's natural defence mechanism comes into play. Which means that you'll start to hurt.

Collis has other hints for the winter hibernator and the armchair slouch who suddenly rediscover the joys of healthful physical exercise:

— Whatever you plan to do, start off with a warm-up session which includes basic stretching and flexing exercises.

— If jogging is your thing, buy footwear with the appropriate padding and support, and preferably look for a reasonably soft surface to run on. ("We have a genetic inheritance to be active, but not to run on concrete.")

— At the end of a run, don't collapse in a heap. Carry on walking at a steady pace for a while, which helps push the blood from your legs back up to the heart. Otherwise you'll get "venous pooling" down there and that's not a good thing to have. It causes stiffness.

Shirley Main, women's fitness director at the Y, says consistency and regular exercise are vitally important.

For instance, it's better to play an intensely active game such as squash two or three times a week than only once.

"The businessman who sits at his desk all week and every Saturday plays a hectic game of squash does himself almost more harm than good," she says.

Similarly, it's not advisable for someone who has been in the habit of running two miles a day to have a two-month layoff and then try to pick up where he left off.

That's the sure way to end up with shin splints, knee problems and sore ankles.

"The trouble is, most people don't listen to their own body and don't act on the danger signals," Main observes.

So remember: listen for those ominous creaks. And be warned.

FIGHTING HUNGER. Spectrum students wait patiently for the end of a 30-hour fast staged to raise money for needy children in Sri Lanka. About 45 of the 100 student fasters slept in school gym Thursday night to give each other moral support during the "ordeal" which ended at 1 p.m. today. Organizers estimate Starve-a-thon by students should raise about $2,000. (Bill Halkett photo)

Private Homes To Help Ease Tourist Crunch

An accommodation listing service provided yearly by the Greater Victoria Visitor Information Centre has been expanded for the first time in many years to include private homeowners.

Centre spokesmen Lorraine Cooper said today the move is taken in anticipation of a heavier-than-normal flow of tourists arriving here this summer for the Captain Cook Bicentennial events and the King Tut exhibit which opens in Seattle in June.

She said an emergency housing committee, formed by the centre earlier this month, decided Thursday to launch a drive to get a list of homeowners willing to offer space to tourists unable to find accommodation in hotels or motels.

Homeowners taking part in the program will be able to charge guests rent or room and board at a rate established by a committee comprised mainly of hotel and motel owners.

All homes listed will be inspected before being listed.

Cooper said she expects municipalities to waive bylaw regulations which might prohibit homeowners in certain areas from taking in lodgers.

Participating homeowners are advised, however, to check with their insurance companies to ensure their coverage is valid in such situations.

Hotels and motels that are members of the Visitor Information Centre will be provided with a satellite system of names of residents in their areas which can be used for emergency housing when all commercial rooms are filled.

She said B.C. Tel is putting in a special phone number that tourists, stranded without accommodation, will be able to call. The number, which will go into effect mid-May and last until October, will be posted at gas stations, hotels, restaurants, ferry terminals, trailer parks and ports of entry in the Greater Victoria area.

The centre will keep a daily record of rooms available at all hotels and motels in the area and will advise tourists of openings.

Cooper said the centre is also calling for listings of property owners who have fields that could be used for trailers and campers.

Letters are going out to shopping centres, school boards and recreation centres asking them to make washroom facilities available over the peak period.

In addition, Cooper said, mayors are being approached for their co-operation in providing emergency camping sites in parks if the need arises.

Cooper said the University of Victoria has offered to make available its accommodation list, which numbers between 500 and 600 homes.

Oldsters Getting Squeezed

Joe Haegert told Victoria council Thursday that senior citizens in Fernwood don't want much.

"Just a little comfort and a place we can be together in our old age," was the way he put it.

Joe, who's 76, said the young folk are taking over at the Fernwood Neighborhood Centre and the oldsters can't hold the pace.

"We should have a place where we can meet without these young people there . . . I'm sure we cannot associate with these young people. They're very nice but they're from a different generation."

★

He said that the old folks in the area need some place where they can be by themselves.

"A little place where we can be . . . just sit down and have some comfort."

Ald. John Hayes, chairman of council's community relations committee, thanked Joe for bringing the matter to the city's attention and assured him: "We are thinking of you."

Hayes said plans are now being drawn-up for a community centre in the area and there will be a place for the old ones.

"Thank you," said Joe. "You're very kind."

Blood Clinic Set Monday

A blood donors clinic will be held from 2.30 to 8 p.m. Monday at Red Cross House, 1046 Fort Street.

Today a clinic was held at Mt. Douglas senior secondary school.

There were 177 donors at Oak Bay senior secondary school on Thursday.

ASK THE TIMES

Q. What is the origin of the name Grits to describe the Liberal party? G.I.P.

A. The name was given in 1849 to a group within the ranks of the Reform Party in Canada. This group was critical of the administration's attitude towards judicial reforms, franchise, the elective principle in the three branches of the legislature, and other matters. The origin of the term is attributed to David Christie who wanted in the party "all sand and no dirt, clear grit all the way through." Members of this group provided the nucleus of what came to be the Liberal Party. It is still used to designate the party.

THEY'RE ARRIVING EARLY

Tourists Cut Jobless

A marked decline in unemployment in Greater Victoria is partly attributable to an early start in the tourist industry, a Canada Manpower spokesman said Thursday.

Figures released by Statistics Canada showed the March unemployment rate in this area to be 7.9 per cent — well down from March 1977 when the rate was 10.1 per cent.

There are a number of contributing factors, not the least of which is a 25 per cent variability factor in statistics because of the small sample size and because of problems with the sample, said Dan Bowes, community liaison officer.

But the early arrival of tourists in Victoria this year has definitely led to increased employment in the services industry, he said.

There has also been some new convention business in Victoria this spring which has created a number of jobs, Bowes added.

Another factor is the primary wage earner who temporarily leaves Victoria to find work, but intends to return to his family once the employment situation improves. He is no longer recorded as unemployed in this area.

In March the non-adjusted unemployment figure stood at 9.7 per cent across the nation. For B.C. the figure was 9.1 per cent. Vancouver Island was put at 8.4 per cent.

A healthy lumber industry has contributed to the lower figure on the island, Bowes said.

Because of the unreliability of the figures, there is little reason to believe Greater Victoria is substantially better off than the rest of the island.

$500,000 Marguerite Loss

The Crown-owned British Columbia Steamships Ltd. lost more than $500,000 during the last fiscal year — a reduction of nearly 50 per cent

The report, tabled in the legislature Thursday night by Provincial Secretary Grace McCarthy, says the company's sole vessel, the Princess Marguerite, lost $561,941 in 1977 compared to $1,073,730 in 1976.

The Marguerite, which links Seattle and Victoria during the summer months, will begin the 1978 season with an accumulated deficit of $1.8 million.

TOWN TALK

B.C. Hydro's labor problems may well flare up again after April 18

Office workers for the Crown corporation have been told to let their leaders know by that date whether they want to take "selective job action" or join an all-out strike.

The inside workers have also been told that some time soon they will face a two-day pay levy to help finance whatever action is taken.

★ ★ ★

Victorians watching the six o'clock news on Channel 6 Thursday were surprised when suddenly the CTV News Hour started to show CBC's Hourglass.

A spokesman for CHEK said today the switch was due to transmitter trouble on Saturna Island.

Shorewatchers wondered whether another sailing epic was about to start on Wednesday when veteran sailor **John Guzzwell** put into the Inner Harbor in his 45-foot cutter Treasurer.

Guzzwell, who stirred Victorians' imagination in 1959 when he arrived here on completion of a four-year solo trip around the world in his 20½-foot Trekka, was here with his wife **Maureen** to attend the annual dinner of the Thermopylae Club at the Princess Mary Restaurant.

For the past 18 months they have been on Orcas Island where Guzzwell has a boat-building business.

★ ★ ★

Victoria **Mayor Mike Young** kept looking at the clock during Thursday night's council meeting and finally clouldn't stand it any longer.

"Much to my consternation," said Young with a scowl, "this council seems to be able to debate anything at great length — even when there's a playoff hockey game on."

After that council speeded up considerably, but the mayor still didn't manage to get home in time to see Toronto beat Los Angeles 4-0.

★ ★ ★

Monday's donor clinic at Red Cross House will be a bit of blood sport for Greater Victoria service clubs.

A blood donor challenge shield put up by the Kinsmen Club of Saanich will be offered for the first time outside Kinsmen, to be awarded to the service club that produces the most donors at the one-day clinic.

In keeping with the objective of getting out the most blood, families of service club members may be tallied, too.

Red Cross House is at 1046 Fort and the public clinic runs from 2:30 to 8 p.m.

★ ★ ★

Seems Prime Minister Trudeau may have already announced the next federal election in some quarters.

Town Talk's informed that the Liberal party is looking for new office space in the city. The reason the federal spokesmen are giving is that they need accommodations for the election campaign.

★ ★ ★

Premier Bill Bennett is celebrating his 46th birthday today but won't be able to take a birthday jog around Beacon Hill Park.

He'll celebrate the occasion in downtown Yorkton, Sask. where he is attending a western premiers' conference.

★ ★ ★

Miles Dighton, skipper of the 42-foot sailboat Obsession, and his family, got a long-distance surprise this week.

They received a letter informing them a bottle containing a message they dropped overboard on a cruise in the South Pacific had been picked up on a beach in the Solomon Islands.

"We never believed we would receive a reply," said Dighton, of 893 Strangcrest Place.

The bottle was dropped overboard 420 miles off the Marquesas Islands, and was picked up at Hageulu village, Solomon Islands. This means it drifted 4,200 miles.

The bottle contained Dighton's address with instructions to write to him if the message was found.

On the cruise with Dighton were his wife Merna, two children, **Lisa**, 10, and **Richard**, 12, and a friend, **Bruce Smith**. They left Victoria in August, 1976, and returned a year later.

The bottle was dropped on Feb. 4, 1977, and picked up on March 22, 1978, after drifting 13 months.

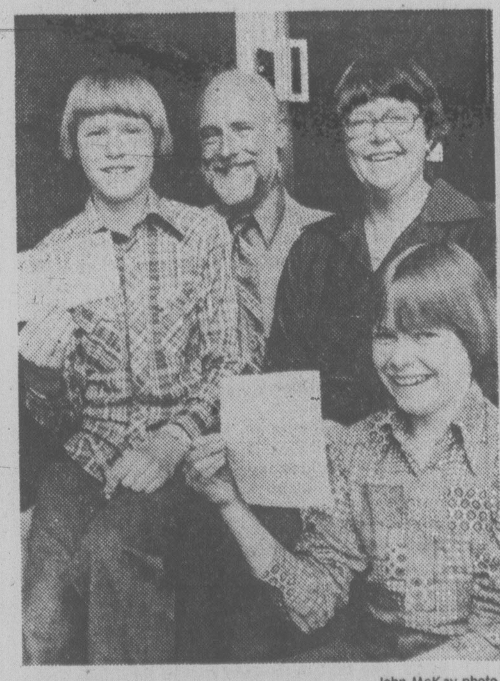

John McKay photo

The surprised Dighton adventurers

Gracefully Manoeuvred, Grace

The King put up his dukes in an effort to bring down a Queen for the count, but she cried Knave and slid out gracefully during question period in the legislature Wednesday.

Bill King (NDP-Revelstoke-Slocan) asked Travel Minister Grace McCarthy the real reason former Victoria alderman Helen Beirnes left her post as hospitality co-ordinator in light of her statements that the minister is "the queen" and the objective of the program was to "bolster the image of the queen."

Grace replied she was pleased to respond to the member named King. Mrs. Biernes' contract ran out and was not renewed, she explained.

AP wirephoto

PLAYERS WERE FLYING in National Hockey League playoff game at New York Thursday. Left, Buffalo Sabres Derek Smith takes a swan dive over Rangers' goalkeeper John Davidson while Dave Maloney looks on. Right, Ranger Ron Greschner hurtles into boards when tripped by Buffalo's Richard Martin. Rangers won 4-3 in overtime.

Jim TAYLOR

The Man's Presence Means Football's Here

In the offices of the only professional sports organization that failed to hire, fire or christen someone Wednesday, all is quiet. Suddenly, the telephone rings. It is the Man at the Door.

As the woodchuck is to spring, the Man at the Door is to football season. Vic Rapp has heard from him: B.C. Lions may now proceed as scheduled. (If Rapp had any doubts, they were swept away by a letter received from a fan begging him to look at a kid whose speed for the mile is 25 mph. It has to be football season).

The Man at the Door's message is the same as it was one year ago almost to the day. He is representing a phenom running back, a kid the National Football League scouts are drooling over. Only they can't take him because he's still in college. Only he wants to drop out, see, and if you'll come up with the money . . .

It brought back memories. Because the Man at the Door came to me first. I sent him to the Lions in the first place. And the running back he represented really was a phenom. There were, however, a couple of teensy little hitches . . .

★ ★ ★

The Man at the Door's name doesn't matter. His nickname may require some explanation.

First you must understand that not all people who come to the door at newspaper offices are scholarship material. Often they are several cards short and inclined to take offence when you refuse to publicize their scheme to destroy the Russian hockey team by parachuting in a crack team of Commando groupies.

So when the switchboard person calls and says "Man at the Door to see you," you know that in her considered opinion you are about to interview a wingo.

"Man at the Door to see you," she reported that day last April. "Says he's a football scout."

"Is he carrying anything?"

"Just a book."

"Does it look hollow?"

"No."

"Okay, let him in."

He came in. The first thing he said was that he wasn't a football scout.

Oh, Lord. Maybe the book was hollow. How much room would he need for a derringer? If he kills me now, damnit, it'll break on Province and Colonist time.

★ ★ ★

But he was a nice Man at the Door.

He was, he said, a player agent. He had this kid who could rip Canadian football apart. What he was looking for was a second-place team with a big stadium "because this kid will win for them and fill the place, and if they don't fill the place they won't have the dough to pay him."

"Sounds reasonable," I said. "What's his name?"

He wouldn't tell me.

Not only that, he had no intention of telling the Lions.

"If I tell them who he is they won't need me," he said. "They can go straight to the kid!"

He was, he admitted, new to the agent game.

I shipped him to the Lions to see general manager Bob Ackles. What are friends for?

And he did have a kid, although the letter from him was rather vague about his plans and the part the Man at the Door would play in them.

But the Man at the Door had that figured. He wanted something like $80,000 per year for his tiger, no-cut of course, plus a couple of cars and other trivia.

He even told Ackles the kid's name. He was about to go into his junior year at a small southern school (where, incidentally, he went on to have a hell of a year). Ackles checked him out, but the kid wasn't all that hot on leaving school anyway, and negotiations died off.

★ ★ ★

Now, the Man at the Door is back with a new kid, his campaign newly streamlined.

This time the kid is a freshman. And this time there'll be no revealing his name until the deal is signed and the Man at the Door has the money in his hands. Then and only then will Rapp learn the identity of his mystery phenom.

"I would say," Rapp muses, "that our chances of coming to an agreement are not great."

Still, Rapp is not sorry the Man at the Door called. It is a truism of the business that you never know when or how you'll find a great player. Winnipeg did, after all, find Leo Lewis because a railroad porter told a reporter with the Blue Bombers that a kid from Lincoln, Neb., was a great running back.

Blind chance like that is the sole reason the Lions are holding an all-comers tryout camp next weekend in California: because there may be other phenoms out there waiting to be discovered, other Men at the Door waiting to bring them in.

Personally, I hope the Man at the Door does not grow discouraged.

After all, this is but his second attempt at the agent biz. Did Mr. Fuller sell his first two brushes?

Three Share Lead

CARLSBAD, Calif. (AP) — Severiano Ballesteros, Bobby Cole and Bill Rogers got the birdies. Jack Nicklaus and Ben Crenshaw, unfortunately, got the bees.

While an international trio representing Spain, South Africa and the United States shared the lead in the first round of golf's $225,000 Tournament of Champions, Nicklaus and Crenshaw shared bee-sting miseries.

Both were stung Thursday at the La Costa Country Club. Crenshaw while playing to a 73 in this winners-only event and Nicklaus immediately after finishing a round of par 72. His was the more serious.

"I'm allergic to bee-stings," he said and hurried off for medical attention. The physician who treated the sting said Nicklaus' left palm was red and swollen but that he would be able to continue in the tournament he has won five times.

He was three shots behind the leading 69s produced by Ballesteros of Spain, Cole of South Africa and Rogers, from Texarkana, Tex., who may be thinking of a change of address.

One shot back at 70 was Gary Player, Cole's more famous countryman who last week won a third Masters championship. Player birdied all four of the par 5 holes.

Severiano Ballesteros	37-32—69
Bill Rogers	35-34—69
Buddy Cole	33-36—69
Gary Player	37-33—70
Bill Kratzert	34-36—70
Mac McLendon	36-34—70
Jerry Pate	34-37—71
Lanny Wadkins	35-36—71
Hale Irwin	36-35—71
Tom Watson	35-36—71
Mike Morley	34-38—72
Tom Weiskopf	35-37—72
Jerry McGee	35-37—72
Ed Sneed	37-35—72
Jack Nicklaus	35-37—72
Leonard Thompson	36-36—72

CASTAWAYS FACE TOUGH SEMI TEST

Castaways, who finished sixth in the second division, face another uphill struggle while tackling Cosmopolitan Royals of the first division in a Jackson Cup semi-final match Saturday at Royal Athletic Park.

But if past performance in this season's version of the annual Vancouver Island Soccer League competition is any indication, Castaways will be equal to the challenge.

Coached by Brian Heaps, Castaways have knocked off two other first division opponents — defending-champion Victoria West and Duncan Powel's Men's Wear — as well as fourth-division Chez Pierre Restaurant in the single-loss elimination struggle.

Russ Ball's Royals have had a little easier time, getting by Croatia (IV), Oak Bay Reserves (III) and Port Alberni (IV).

Game time Saturday is 2:15 p.m.

Bars Rain For Reggie

By Associated Press

How sweet it was for Reggie Jackson.

Returning for the first time to the scene of his greatest personal triumph, the New York Yankee slugger delivered on his first at-bat and triggered a shower of candy bars at Yankee Stadium Thursday.

"I didn't want anyone to get hit in the head," said Jackson, "but I knew it was a gesture of appreciation."

Hundreds in the crowd of 44,667 who had received the candy bars as an opening day gift pitched them on the field following Jackson's three-run homer in the first inning that got the defending world champions off to a 4-2 victory over Chicago White Sox.

Jackson's blast off Wilbur Wood was the fourth straight at the Stadium for the Yankee star, who hit three homers in his final three appearances in last October's sixth-game World Series victory over Los Angeles Dodgers.

The flood of candy bars, which incidentally are endorsed by Jackson and called "Reggie!" bars, forced a delay.

(Linescores on page 33).

SPORTS MENU

TONIGHT

FOOTBALL

7:30 p.m. — Junior bantam exhibition, Saanich Hornets vs. Duncan Patriots, Royal Athletic Park.

HOCKEY

8 p.m. — Western Canada League, third game in Western Division final, Victoria Cougars vs. New Westminster Bruins, Memorial Arena.

RUGBY

5 p.m. — International exhibition, Crimson Tide Juniors vs. Dragons (touring English high school team), Centennial Stadium.

SATURDAY

GYMNASTICS

9 a.m. — Inaugural Island invitational junior high school girls' meet, Lansdowne Junior High School.

RUGBY

2:30 p.m. — Island Union, first division playoff semi-finals, James Bay Athletic Association vs. UVic Vikings, Macdonald Park; Oak Bay Wanderers vs. Cowichan, Windsor Park.

1 p.m. — Island Union, second division playoff semi-finals, James Bay Athletic Association vs. Agrarians, Macdonald Park; Oak Bay Wanderers vs. UVic Norsemen, Windsor Park.

SOCCER

2:15 p.m. — Island League, Jackson Cup semi-final match, Castaways (II) vs. Cosmopolitan Royals (I), Royal Athletic Park.

Ontario Teams Ogling West's Playoff Format

By ERNIE FEDORUK
Times Staff

The Chairman of the Canadian Major Junior Hockey League says the Western Canada League's playoff format has been so successful that the Ontario League is considering adopting a similar system next season.

"Ontario definitely is interested," said Del Wilson of Regina. "Ontario already has asked that the format be discussed at our next meeting."

Wilson, in Victoria to attend tonight's Western Division playoff between New Westminster Bruins and Victoria Cougars, responded Thursday to criticism of the WCHL format that saw all three regular-season divisional champions — Portland Winter Hawks, Brandon Wheat Kings and Lethbridge Broncos — eliminated in the first round.

"These have been the most successful playoffs we've ever had," said Wilson. "If the fans didn't like the format, would we have been getting 5,000 out to games in Regina and Brandon, and 4,000 in Victoria, New Westminster and Lethbridge?

"And when the Bruins took one of their games into the Vancouver Coliseum, they drew almost 11,000 fans. That's a one-game record for our league.

"Portland won only one of its eight games in the round-robin semi-final. If the semi-final series had been a best-of-three, where would Portland be? They can't advance anywhere by winning only one game, and Brian Shaw (Portland manager) will be the first to admit it.

"Brandon made some noise after their elimination but they lost two home games. You can't lose your home games and expect to get anywhere in the playoffs."

Wilson, reportedly in line to succeed Ed Chynoweth as the WCHL president, also replied to criticism that the final three games of the Western Division round robin were meaningless after the Cougars had followed the Bruins in clinching berths in the best-of-seven final.

"If Portland had won one other game, before their last one, how meaningless would those games have been then?" he asked.

He answered his own question by saying: "This (Western) race would have gone down to the wire just like the other two divisons."

Not concerned about criticism and formats are coaches Jack Shupe of Victoria and New Westminster's Ernie McLean. Tied 1-1 after swapping 4-3 and 7-4 victories in the first two games, both consider tonight's match "a key one" in the series.

The fourth game will be played Saturday night in Vancouver's PNE Coliseum and the fifth back in Victoria on Sunday.

RANGERS HANG ON IN OVERTIME

Rockies, Kings, Flames Are Out

By The Canadian Press

Coach Pat Kelly motioned towards the locker room, where his Colorado Rockies removed their uniforms for the final time this National Hockey League season.

"There's no shame in that room there," he said. "Nineteen guys worked their heads off and Philadelphia didn't just push us aside. They had to work for it."

The Flyers worked for their 3-1 triumph over Kelly's charges Thursday night and moved into the Stanley Cup playoff quarter-finals.

"It was a real good series, said Philadelphia centre Bobby Clarke. "We played well and didn't give up many scoring chances, and that helps."

Elsewhere, Don Murdoch's goal at 1:37 of overtime carried New York Rangers past Buffalo Sabres 4-3 and forced a deciding game Saturday night in the teams' best-of-three set.

But two other first-round matchups were also decided. Detroit Red Wings eliminated Atlanta Flames 3-2 on Bill Lochead's goal with 1:34 remaining and Toronto Maple Leafs ousted Los Angeles Kings 4-0 behind Mike Palmateer's shutout goaltending and a solid performance by centre Darryl Sittler.

The Flyers gave up just three goals in sweeping the best-of-three series, permitting two in Tuesday night's opening 3-2 overtime victory and one in Thursday night's clincher.

"I didn't think the referee was too great," muttered Kelly, fighting to the very last. "If he has guts enough to look at himself in the mirror tomorrow and say he called a fair hockey game, then I better change my religion."

Referee Wally Harris called only two penalties in the deciding contest, both on the Flyers, both in the opening period.

"If it's close and they don't call anything, then they might as well throw the rule boook out and just let it go. Let them play," said Kelly.

Philadelphia's Reggie Leach and Colorado's Dennis Owchar had traded first-period goals. The game stood at 1-1 until the third period, when the Flyers outshot the Rockies 20-4 and got goals from Don Saleski and Bob Kelly.

Mel Bridgman set up both third-period goals for Philadelphia, which outshot Colorado 44-18 in the opening game and 45-17 on Thursday.

Murdoch's goal capped a wacky overtime in which each team had a goal disallowed. Pat Hickey, who had scored earlier, had his apparent goal disqualified just 50 seconds into overtime when referee John McCauley overruled the goal judge and decided the puck never entered the net.

Danny Gare, who had produced the game's third tie with 1:56 left in the second period, had his goal waved off 32 seconds later when McCauley ruled he kicked it into the net.

Murdoch finally whipped a 10-foot shot past Buffalo goalie Don Edwards to decide matters until Saturday's contest.

Credit television with a big assist on Lochead's goal, his second of the third period.

"I was tired at the faceoff," said the left wing. "I was so tired that if we hadn't gotten that TV commercial I would have pulled myself out. The break for advertising gave me the wind to make that rush."

Lochead rushed past Atlanta defencemen Pat Ribble and Richard Mulhern, then drew goalie Dan Bouchard out of the net and steered the puck home to give the Red Wings their first home playoff victory since 1966.

Tom Lysiak and Bobby Lalonde connected for Atlanta while Vaclav Nedomansky scored his second playoff goal for Detroit before a record Olympia crowd of 16,671.

(Summaries are on page 32).

BRAVO COUGARS
NOW "BEAT THE BRUINS!"
FANS, KIDS, ADULTS HAVE FUN TOO.
ENTER THE PAINT THE POSTER, BANNER OR SIGN CONTEST. MAKE UP YOUR BANNER AND BRING IT TO FRIDAY'S GAME. WINNER TO RECEIVE COUGAR T-SHIRT AND OTHER PRIZES. POSTERS SUBJECT TO APPROVAL.
COUGARS
★ vs. ★
NEW WESTMINSTER
TONIGHT 8:00 P.M. Event No. 23
Tickets now on sale at the Arena and Hillside Mall 10:00 a.m.-5:00 p.m. daily.
Season ticket holders have until 5:00 p.m. Friday to pick up their regular seat allocations. Thank you.

WESTERN SPEEDWAY
OPENS SUNDAY
APRIL 16th
AT HIGH NOON
(FOR PRACTICE)
FREE ADMISSION
•STOCK CARS
•SUPER STOCKS
— BRING THE KIDS FOR LUNCH.
SEASON PASSES AVAILABLE AT
• WESTERN SPEEDWAY
• IKES BIKES
• SCORPIONS MENS WEAR
• FACTORY SOUND CENTRE
CHARGEX VISA

Action Picking Up For Chinook Salmon

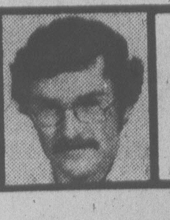

OUTDOORS
stewart lang

Fishing for chinook salmon continues improve in various Vancouver Island spots but slightly cooler weather during the latter part of the week has dampened trout returns slightly.

"Lots of limits" was the word from Sooke, where Tom Wood weighed in a 23 pounder Sunday. Tom was trolling with an anchovy at the 90-foot depth off Secretary Island when he hooked the lunker.

Another good spot has been off the Trap Shack and both deep and light lines have been productive.

Minnows and Squirts were other top choices for terminal gear.

Ed Lobb came back with a nice catch Thursday morning from Aldridge Point. He landed a 31½-pounder along with two weighing 10 and a six pounds using Tyee strip, 90 feet of line and 1½ pounds of weight.

But it wasn't the largest of the week from Becher Bay.

On Sunday, Brian London boated a 33-pounder in the same spot while trolling a five-inch minnow with 150 feet of line and two pounds of lead.

Many limits of fish from six to 20 pounds were reported taken between Aldridge Point and Beechey Head with a few coming in off Church Rock. Blue and white or straight white hootchies and assorted spoons and plugs have also worked well.

★ ★ ★

Pedder Bay fishermen have been landing numerous chinooks in the 14 to 17-pound range on strip or No. 55 Squirts trolled between 100 and 150 feet in depth. John Erglis came in with a limit catch that tipped the scales at 21, 11, 6.5 and four pounds after trolling home-cut strip off Church Rock.

Numerous blues have been taken in scattered areas around Pedder by trolling a bucktail in the prop wash about 30 feet behind the boat.

Halibut to 60 pounds are turning up in the Race Rocks vicinity.

Oak Bay waters are yielding chinooks to 14 pounds on Krippled-K's and strip between Ten-Mile Point and Trial Island as well as in The Gap. Quite a few cod and a few halibut are also showing.

The fishing at Sidney was described as "kinda tacky" right now although the odd chinook to 14 pounds has been caught off James Island. One other exception was the 25:04-pounder taken Saturday by Elwood Thompson off Fairfax Point.

Fishing at Deep Cove has been good with several limits of chinooks to 17 pounds boated off Wain Rock and Whiskey Point. Slow-trolling a Needlefish with about 150 feet of line and two pounds of lead has been productive.

★ ★ ★

A "fair amount" of chinooks to 16 pounds are coming in from Indian Bay, Tod Inlet and Henderson Point vicinities for fishermen using strip or hootchies between 150 and 200 feet in depth.

Chinooks in the same size bracket are showing in Misery Bay and off Goldstream Island in Finlayson Arm. Deep lines aren't required and some "nice-sized" blues have been caught off the White Lady.

Further up-Island, chinook fishermen are still experiencing good luck off Graves Point, between Maple Bay and Crofton, north of Big Finger Island and off Butler Point, Willow Point and the Cam Buoy near Campbell River.

Blues are numerous just about everywhere with top catches noted at Departure Bay, Rainey Bay, Swale Rock, Deepwater Bay, Brown's Bay, Chatham Point and April Point.

This cool weather has probably stopped the mayfly hatches on the southern end of the Island and trout fishing will suffer for a few days.

But anglers are still finding some success in Cowichan, Mesachie, Quamichan, Somenos, Brannon, Westwood, First, Second, Dickson and McLaughlin lakes as well as many lower-elevation lakes in the Courtenay and Campbell River areas.

"This fortune cookie says, 'Very sorry, your overcoat stolen.'"

Seattle Centre WCHL Rep

SUDBURY, Ont. (CP) — Three centres have been nominated for outstanding player of the year honors by the Canadian Major Junior Hockey League.

The nominees announced by the Canadian Amateur Hockey Association were Ryan Walter of Seattle Breakers (Western Canada), Bobby Smith of Ottawa '67s (Ontario Major) and Kevin Reeves of Montreal Juniors (Quebec Major).

The winner will be announced here during the Memorial Cup playoffs on May 12. This year's Canadian junior round-robin final will be staged here and in Sault Ste. Marie, Ont., between May 6-12.

The three were selected for the award on the basis of skill, gentlemanly conduct and leadership.

On Thursday, Smith was named winner of the Red Tilson Trophy as most valuable player in the OMJHL for the 1977-78 season.

Smith received 29 of the 38 first-place ballots for a total of 169 points in a poll of hockey writers and broadcasters. Wayne Gretzky of Sault Ste. Marie Greyhounds was second with 99 points.

Rocks Trade Four For Baker, Gow

Victoria Shamrocks and Nanaimo Timbermen completed a six-player trade in the Western Lacrosse Association on Thursday.

Going to Nanaimo were veterans Jack Kastelein, Pete Rushton, sophomore Ken King and rookie Rick Sage.

Shamrocks obtained four-year player Rick Baker and Jim Gow, an Ontario resident who played for the Timbermen in 1976.

Rushton scored 54 goals and drew 65 assists in 102 games with the Shamrocks since 1973; Kastelein scored 50 goals and 63 assists in 131 games and King scored 15 goals and 18 assists in 19 games.

Baker, a Victoria resident, scored 75 goals and 59 assists in 66 games with Nanaimo while Gow had eight goals and 15 assists in 24 games before returning to Ontario for the 1977 season.

Sage, who had five goals and eight assists with Timbermen last season, was selected by Shamrocks in the draft of graduating juniors earlier this year.

Gallardo Near Record

PENINA, Portugal (AP) — Jimmy Gallardo of Spain shot a six-under-par 67, one stroke off the course record, and tied Briton Mark James for the halfway lead in the Portuguese Open golf championship Thursday.

Gallardo had five birdies and an eagle. He was over par only once in the second round en route to a 144 total. James, playing steadily, scored his second straight 72.

PLAY IN COMFORT
at ARDMORE
Golf Course

PHONE FOR GOLF AND WEATHER REPORT
THEN DRIVE OUT FOR YOUR GAME
930 ARDMORE DR. AT W. SAANICH RD.
4-14

Associate with the Professionals

Built with 2 steel belts for strength and microtested so you know the belts are straight — and centered. The PR6 Steel Belted Radial, the Wheels of Steel *only* from Uniroyal.

The Uniroyal 180 or the PR6 Steel Belted Radials, an unbeatable combination from UNIROYAL.

Everyone wants top value for their dollar, but value is not price alone. When it comes to tires and you want the best your money can afford talk to the Professionals at ASSOCIATED TIRE. The qualified staff at ASSOCIATED TIRE know what tire can get you the most mileage, and that's why they carry the rugged PR6 Steel Belted Radial, the Wheels of Steel from Uniroyal.

If you're buying tires for a small car, it's the Uniroyal 180 Steel Belted Radial, the tough, rally proven radial especially designed for small, domestic or imported cars.

Today, associate with the Professionals at ASSOCIATED TIRE, there's 13 handy locations to serve you.

let's get associated today

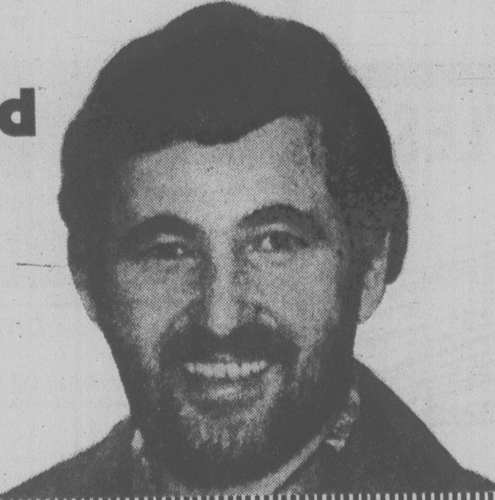

Introducing
Ed Nichols, Manager

special offer! ASSOCIATED TIRE CENTRES LTD.

Wheel Alignment 1Cent!
With purchase of four shocks
(This week only at this location only).

1031 HILLSIDE AVENUE, Victoria 386-0214

decadex

THE DECADEX FACTORY REPRESENTATIVE WILL BE GIVING DEMONSTRATIONS ALL DAY
SATURDAY, APRIL 15
BRING YOUR DECKING MEASUREMENTS!

brush or spray
seamless
weatherproofing

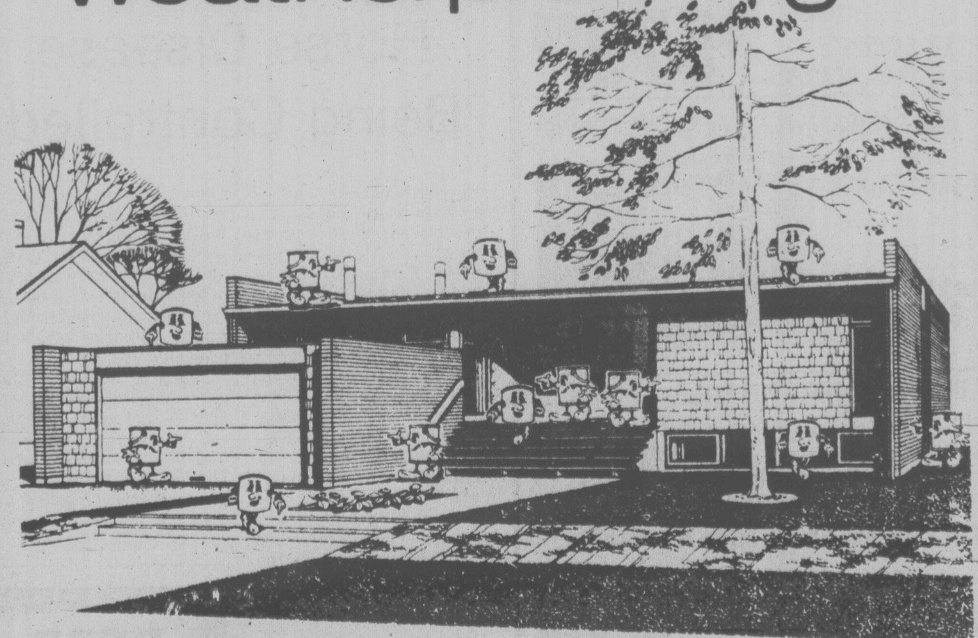

decadex can . . .
- cover old or new sundecks
- last for years on exterior walls
- keep itself clean
- waterproof roofs
- bond well to concrete
- protect cedar siding

DECADEX . . . the professional 10-year weatherproofing, is now available in handy 5-litre cans for the "do-it-yourself" homeowner. Water based/water soluable, means easy application and clean-up. No expensive specialized equipment or dangerous solvents are required with self-cleaning, all-purpose, high performance DECADEX . . . the economical way to long lasting beauty. Sold to industry in over 90 countries.

SUNDECKS WALLS
PORCHES ROOFS

Thunderbird
Store Hours: Mon.-Thurs. 8:30-5:30
Friday 8:30-9:00, Saturday 9:00-5:00
2929 DOUGLAS 386-2921
4-14

Free To Move

LONDON (Reuter) — The chairmen of the English Football League clubs agreed today that players whose contracts run out this summer should be free to move to a club of their choice next season.

Now the only concern in the players' three-year-long battle for freedom of contract appears to be the question of compensation.

Thursday's meeting of the club chairmen here agreed that the clubs involved when players move should negotiate a compensation fee, with an appeals committee deciding the fee in the event of disagreement.

The players' union, the Professional Footballers' Association, favored a set table for compensation fees based on a player's age, experience and wages. Now they will consider the proposal put forward Thursday.

Victoria's Largest Selection of 3-5-10 Speeds & Children's Bikes
Trades Welcome
Open Fridays 'til 9 p.m.
RUSS HAY BICYCLE SHOP
2542 Government St.
384-4722
4-10

TAX RETURNS
DAYCO SERVICES LTD.
Accounting & Bookkeeping
477-3467

OK TIRE STORES
GT RETREADS
ECONOMY CARS 550x12 A78x12 600x12 A78x13 600x13 B78x14 650x13 — 17.95 OK
COMPACT CARS 700x13 C78x13 645x14 C78x14 695x14 D78x14 — 18.95 OK
INTERMEDIATE CARS E78x14 F78x14 F78x15 — 19.95 OK
STANDARD SIZE G78x14 G78x15 — 20.95 OK
STATION WAGONS H78x14 H78x15 — 21.95 OK
Triple Tire Guarantee
1. Nation Wide. 2. Money Back in Writing. 3. Against all road hazards — unconditionally.
master charge
3030 NANAIMO ST.
Turn off Finlayson at Trader Vic's
386-3156
WOODWARD'S FINLAYSON DOUGLAS SPRUCE NANAIMO ST. TIRE STORE BLANSHARD BURNSIDE SUMMIT HILLSIDE GOVT.

HITACHI
The Great Performers
ONE OF THE TOP RATED BY CONSUMERS
SUPERB COLOUR AND ABSOLUTE RELIABILITY
The Luminar I Full Beam Color system produces wider, fuller beams. It actually puts more color on the screen for a brighter, clearer picture. The 100% transistorized, solid state chassis assures you to top-level performance for many years to come.
20" TABLE MODEL
Regular $649.95. NOW ONLY $579.95
20" TABLE MODEL WITH ELECTRONIC TUNING and MID-BAND TUNER
• 100% Solid State
• Black Martrix Picture Tube
Regular $799.95
NOW ONLY $699.95
5" BLACK and WHITE PORTABLE
with rechargeable batteries, weight less than 8 lbs.
NOW ONLY $219.95
BUDGET TERMS OR 90 DAYS NO INTEREST
Colortron
COLOR TV-STEREO
SALES-SERVICE-RENTALS
OPEN TUES.-SAT. 8:30 to 5:30
3180 HARRIET RD. (Just off Burnside)
PHONE 383-9113

ERWIN SHEA

4-14

Island Drifter Has Lines Of Old Scottish Fishboat

AROUND OUR SHORES
pat dufour

The local boat building industry has a master in Kurt Frost who took over the Outer Harbor Marine Ways Ltd. at 525 Head Street about 1½ years ago.

Early this month he launched his first Island Drifter 25, a wooden motor sailor with the distinctive lines of an old Scottish fishboat which he acquired while working in Europe several years ago.

The workmanship is superb, the fir hull and the interior, which is immaculately carried out in mahogany and cedar, is bound to appeal to the perfectionist.

Kurt served his three-year apprenticeship in East Germany in a shipyard which had 200 apprentices on its rolls. Since then he's worked in Switzerland, South Africa, Australia, Britain ansd Spain.

The 55-foot ketch Desert Flower in which Kurt and his wife, Pat, sailed here from Spain is another example of his expertise. Built of ferrocement, the Desert Flower is an example of how this medium can be used to produce a good-looking boat by one who knows what he's doing.

Kurt and his staff are now producing Island Drifter 25s in fiberglass. As Kurt explains, they'll be pretty well custom-made because work on them will only be done when they're not handling the commercial fishboats that frequent his yard.

Powered by either a 12 or 15 horsepower diesel, they will be sloop-rigged for main and jib, the 12 horsepower engine producing a hull speed of 6½ knots and a cruising speed of six.

Since her launching, Kurt has had his first Island Drifter 25 out in 12 and 15 knot winds and reports she behaves beautifully under sail.

* * *

Boats from the Esquimalt Squadron, Canadian Forces Sailing Association; the Canoe Bay Sailing Club and Port Angeles are expected to compete in the Royal Victoria Yacht Club's annual spring regatta, to be held at Cadboro Bay on the weekend.

John Davies and Grant Mebs are in charge of arrangements. There will be three races, two on Saturday, starting at noon and another on Sunday, beginning at 10 a.m.

There will be four divisions. Division A will be for Pacific Handicap Racing Fleet boata with a 3.4 rating or higher. Division B will be Catalina 27s, Division C, Thunderbirds, and Division D, PHRF boats with ratings of 3.35 or less.

The club's Laser sailors have cancelled their Saturday series racing because of the regatta. Last Saturday Dave Richardson won all three races and Barry Wright placed second in the first two. Dave Teece came third in the first sailout and Mike Turner won that position the second time around. Runners-up in the last race were Doug Gray and Charles Simpson.

While keel boat CFSA sailors will be over at Cadboro Bay this weekend the squadron's centreboarders will have series racing in Esquimalt Harbor on Sunday. Start time is 10 a.m.

* * *

Gerry Howell-Jones' Sian was first over-all of the International Offshore Rule boats racing in RVCY's 20.4-mile William Head race on Sunday. She edged out Greg Oliver's The Distant Drunner, Ted Trenholme's Impatience and Hugh Porter's Errigal.

Ross Mathewson's Kotuku was the first PHRF boat, beating out Roland Brenner's Reality, Ron Skinner's Teka, Paul Longridge's Saga, Eric Dowell's Shelca, George Stricker's Servus, Bob Hosie's Meg and Fred Gardiner's Tringa.

The first three Cal20s sailing in a 17-miler to the Fairwauy Buoy and back were Ed Life's Semiramis, Don North's Polaris and Frank Cushion's Por Gusto.

* * *

The Canoe Bay Sailing Club will have an 18-mile race to Zero Rock and back on Sunday, starting at 9:30 a.m. in the vicinity of the government wharf at Sidney.

Forty-five boats took part in Saturday's six-miler, which was won by Steve Meredith's Solution. Next came Kevin McCullough's Vagrant, Roger Vale's Temenos and Jim Carvath's Cat Nip.

Gordie Inglis' Water Mellon and Don Parker's Irides tied for fifth spot, to be followed by Bea Richmond's Lunar Wind, Gordon Cooper's Toy Box, Rick Baldwin's Summersalt and Ed Haines' Lotte.

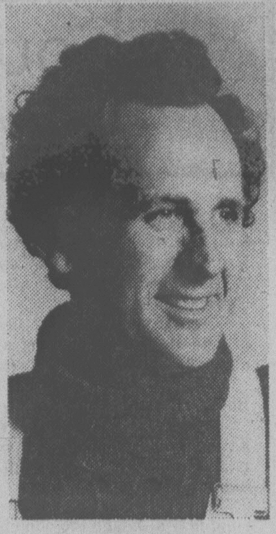

KURT FROST . . . boat builder

* * *

The Brentwood Bay Power Squadron is the newest one to be formed in this area. At an organizational meeting 31 people signed up and once the squadron warrant has been confirmed by headquarters Harold Wright will be squadron commander. Serving with him will be executive officer Kenneth Stinson, secretary Vernon Gordon, treasurer Williem Semple and first lieutenant George McAlister.

Congratulations go to the Saanich Peninsula Power Squadron, Oliver Summers and Jack Simpson for helping to get another squadron of this well-worthwhile organization launched.

Norton-Holmes Fight A Promoter's Delight

NEW YORK (AP) — Ken Norton, who signed Wednesday to fight unbeaten Larry Holmes, says he intends to rip apart charges that he was a "paper champion."

Norton's reference was to critics, including Leon Spinks, who term him a "paper champion" since he gained heavyweight title recognition from the World Boxing Council after that group withdrew recognition from Spinks on the grounds Spinks violated an agreement to fight Norton.

"You're always a champion on paper," said Norton. "It's what you do after you get it that counts."

Norton will try to make it start counting in a scheduled 15-rounder against Holmes, 27-0, the night of June 9 at Caesars Palace in Las Vegas.

The fight was announced by promoter Don King one day after Spinks, still recognized as champion by the World Boxing Association, and Muhammad Ali agreed to a rematch in the New Orleans Superdome on Sept. 15. Spinks upset Ali for the universal title last Feb. 15.

King said Norton will get "somewhere around $3 million and that's not a bad neighborood." Holmes' purse will be about $500,000 "and that ain't a bad neighborhood, either," said King.

ABC is paying $3.2 million for the entire package, which also includes a bantamweight championship fight and a 10-rounder involving heavyweight Jimmy Young, rated No. 1 by the WBC and No. 2 by WBA, the promoter said.

King added that financial arrangements still are being worked out with Caesars Palace.

The Norton-Holmes fight is a promoter's delight. They do not care for one another.

Before the news conference started, photographers asked Holmes to pose with Norton. Holmes moved next to Norton, but Norton turned his back. There were some words and Holmes moved away.

Horse Disease Being Controlled

FRANKFORT, Ky. (AP) — Successful control of a horse venereal disease among Bluegrass thoroughbreds means Kentucky horse breeders may not suffer the crushing financial losses predicted at the start of the breeding season.

Federal and state officials said Wednesday that efforts to limit the spread of contagious equine metritis (CEM) have been effective so far. The disease can cause mares to abort foals.

"It's looking better each day, with no new cases," said Dr. Presley Winner, district veterinarian for the United States agriculture department.

Only five stallions are known to have the disease, with 26 known infected mares. In addition, 70 mares were exposed to the disease and 52 others were suspected to have the infection because they were imported from European countries which had problems with CEM.

That's a relatively small percentage of the 425 stallions at stud in the Bluegrass and more than 7,500 broodmares at Kentucky farms. The fact that the disease has been confined to so few animals has helped reduce earlier loss estimates.

Joe Frazier Ailing

PHILADELPHIA (AP) — Former world heavyweight boxing champion Joe Frazier is in hospital with viral hepatitis and his May 14 fight with South African Kallie Knoetze has been postponed indefinitely.

Six City Gymnasts In B.C.

Six Victorians are scheduled to be among the contestants when the British Columbia gymnastics championship meet starts Saturday at Vancouver.

Dave Bibby from the University of Victoria is entered in the junior section, along with Mike Vossen of Port Alberni.

Owen Walstrom and Canadian champion Philip Delesalle will represent Victoria Sports School in senior men's competition while clubmates Tom Carlson, Ed Farmer and Rodney Mack bid for honors in the novice men's class.

Free Lessons

Looking forward to the opening of a new season, members of the Canadian Pacific Lawn Bowling Club will provide free lessons to new bowlers for one week at the club greens, on Belleville St., beside the Crystal Garden.

The lessons will start at 10 a.m., April 24.

Additional information may be otained by calling 383-8084, 386-0666 or 386-7080.

DRAYTON MAY NOT RUN

TORONTO (CP) — Jerome Drayton has made up with Boston Marathon organizers after declaring a year ago he would not return after winning the gruelling road race for the first time.

But the 32-year-old Toronto civil servant may not be among the expected 5,000 runners to make it to the starting line for Monday's 26-mile, 385-yard grind.

He has a pulled hamstring incurred in six-mile race last weekend which might keep him out of not only the Boston race but the Commonwealth Games trials in May.

MONEY To Buy FARM EQUIPMENT
SEE RAY BERTOIA AT
ISLAND FINANCES LTD
764 Fort St. 386-6381
Serving Victoria Since 1925

Beautiful Broom Hill
GOLF and COUNTRY CLUB
Sooke, B.C.
GREEN FEES: Weekdays $4
Saturday and Sundays, Holidays $5
ONLY $100 Entrance Fee to Join. Yearly Dues $90
Club House Facilities
— Delicious Meals —
2197 Otter Pt. Road
Sooke, B.C.
23 miles from Victoria
642-5454
4-12

ESQUIMALT SPORTS CENTRE
ROLLER SKATING
TONIGHT 7:30 P.M.
AND EVERY WED., FRI., SAT. and SUN.
Good Music, Requests, Mirror Ball, Coloured Lights.
ENQUIRE ABOUT OUR NEW EXCITING PROGRAMS FOR ROLLER SKATING LESSONS — ROLLER HOCKEY
4-7

Protect your home.
TEX-COTE
THE CLIMATIZED COATING that eliminates painting problems and costly repairs. It can be applied over any surface; old or new, residential or commercial. Now you have a choice.
Call today for a free estimate.
WESTERN TEX-COATING LTD.
595 1233

BEER BOTTLES AND NEWSPAPER WE TAKE BOTH
WE PAY 60¢ A DOZEN FOR YOUR BEER BOTTLES.
YOUR NEWSPAPERS ARE CHEERFULLY RECEIVED FOR RECYCLING IN B.C. MILLS —NOT EXPORTED TO OTHER COUNTRIES.
OPEN 6 DAYS A WEEK, MON. to SAT., 8 to 4:30 WITH LOTS OF OFF-STREET PARKING
DEAL WITH ONE OF VICTORIA'S LARGEST BEER BOTTLE AND PAPER RECYCLING DEPOTS
ALLAN PAPER STOCK CO. LTD.
475 TYEE RD. (BETWEEN JOHNSON and BAY ST.)
ANY ORGANIZATION WANTING A PAPER DRIVE PLEASE CONTACT US AT 384-5862 4-9

Robinson's
DAY PACKS
22 MODELS TO CHOOSE FROM
Daypacks are constructed of 8-ounce Oxford weave heavy-duty packcloth, larger soft-packs are constructed of heavy-duty Superlon nylon waterproofed and finished in a soft hand.
PRICED FROM $3.95
$14.95 $12.95
OPEN DAILY 9:00 to 5:30 FRIDAY NIGHTS 'TILL 9
master charge CHARGEX
Robinson's
1307 BROAD ST. 4-15 385-3429

The Styling Chair
The Newest Styling Shop for Men.

The Styling Chair owned by Joe Pecorelli, specializing in continental hair cuts, modern styling, permanent waving and hair colouring.
FOR APPOINTMENTS 592-1333
DISCOUNT COUPON WORTH $2.00
Continental Hair Cut — $5.00 Styling — $10.00
Body Wave it . . .

This easy-to-care-for look has been designed by graduating the outer-edge of the hair and then layering throughout — thus achieving a very close-cut effect. The hair was then permed and finger dried to obtain this appearance or it could be left to dry naturally resulting in a much curlier look.
Precision Haircut . . .

A heavy, masculine cut designed to give width to a narrow face. Cut along Geometric lines to give a very clean-cut look.
Centrally located at Fort and Foul Bay (in the Plaza) 1945 Fort St.
HOURS: Mon.-Sat. 9-5
4-14

Sugar Ray Leonard Wins Disputed TKO

LARGO, Md. (AP) — Sugar Ray Leonard, inspired by a record Maryland indoor boxing crowd of 15,272 fans, scored a controverial third-round knockout over Bobby Haymon of Cleveland in a scheduled eight-round welterweight bout Thursday night.

The bout went into the books as a technical knockout at the three-minute mark of the third round for the Leonard, now unbeaten in 10 pro bouts. The TKO sparked a heated protest from Haymon's handlers, who insisted their fighter had been hit after the bell had sounded to end the round.

A replay on the arena telescreen indicated Leonard landed a right to Haymon's head simultaneously with the bell as referee Harry Ceecchini grabbed the former Olympic champion's shoulder. He unleashed a left that proved to be the finisher.

The punch left Haymon draped over the bottom strand of ropes before his handlers jumped into the ring and dragged him to his corner. The 32-year-old was unable to continue.

But that didn't end the protest. Under Maryland State Athletic Commission rules, if Leonard actually landed his punch before the bell, the referee was compelled to count Haymon out.

"That's what Ceecchini should have done," commission secretary Jack Cohen said. "It should have gone in the books as a knockout, but under the circumstances, it has to be a third round TKO because he didn't answer the bell for the fourth (round)."

HOOP TEAMS WARNED ON VIOLENCE

NEW YORK (AP)—National Basketball Association commissioner Larry O'Brien has warned teams in the playoffs against outbreaks of violence.

O'Brien issued a reminder to all 12 playoff teams that "any player engaged in punching or fighting is subject to a fine of up to $10,000, a suspension, or both, at the discretion of the commissioner."

O'Brien also reminded that intentional physical contact with an official will result in an automatic one-game suspension without pay, at the minimum.

Tough Test for Island Golfers

It won't be an easy march for the competitors who tee off Sunday in the qualifying round of the Vancouver Island Open golf championship.

The 18-hole qualifying round at Royal Colwood starts when the first of 30 foursomes is called to the first tee at 8 a.m.

Sponsored by CFAX Radio, this year's Island Open is considered one of the strongest fields ever accepted with 118 golfers carrying handicaps of six or less.

And Sunday's round should be a tough test for the golfers. The Victoria District Golf Committee has ordered Colwood's blue (championship) tees to be put to use.

Defending champion is 18-year-old Jim Rutledge of Cedar Hill, also last year's Canadian junior titleholder.

In addition to Rutledge, the field includes a pair of former provincial amateur champions, Carl Schwantje of Victoria and Colwood's Lawrie Kerr; former B.C. junior king Sandy Harper of Nanaimo, and seven professionals, headed by Cec Ferguson, who last week returned after a three-month tour of the Asian circuit.

All competitors must present properly-accredited BCGA handicap cards to the starter.

The New Voice of Horse Racing In Vancouver.

Doug Reid broadcasts the full racing card every racing day from Exhibition Park on CKWX 1130.

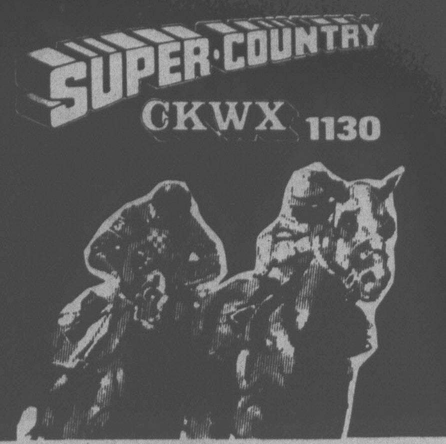

"Rhodoland"
OPEN DAILY 'TIL 9 P.M. INCLUDING SUNDAY and HOLIDAYS
VALUABLE COUPON
$1.00 OFF With $10.00 or more purchase

MANY VARIETIES COMING INTO BLOOM SOON
Choose from the largest selection in Victoria. Plants are all grown locally, well budded and ready to plant, so you can enjoy full color this season.

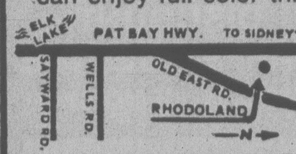

5930 OLD EAST RD.
652-3533
OPEN DAILY 'TIL 9 P.M.
4-15

ADA
ADA RENT A NEARLY NEW CAR LTD.
FROM $8.95 A DAY PLUS GAS
24-HOUR DAY — NO MILEAGE
106 ONTARIO ST. 388-5612
1-20

RACING ENTRIES

Exhibition Park

SATURDAY ENTRIES

FIRST RACE — Claiming, $2,150, for four-year-olds and up, Canadian, six furlongs:

Mecapo (Krasner)	122
Ellie's Boy (Demorest)	122
McKutch (Johnson)	122
Yankee Jet (Williams)	117
Tropic Jinks (Tierney)	122
Beau Cecil (Frazier)	115
Pappa Day (Winick)	122
Northern Bam (Dailey)	122
Rishalee (Brownell)	122
Holyrood Road (Wolski)	122
Also eligible:	
Tribo (Demorest)	122
Kelly S. (Tompkins)	112
Music Theme (Tierney)	122
Manpower (Walker)	122

SECOND RACE — Allowance, $3,200, for three-year-olds, six furlongs:

Dar N Sharp (D. Jones)	120
Speed Struck Swettie (Johnson)	115
Just Gold (Brownell)	115
Ina Jiffy (Tierney)	120
Wine Lover (Skinner)	115
French Sonnet (Loseth)	120

THIRD RACE — $3,200, for two-year-olds, nursery course.

Rechargable (Tierney)	120
Arnold K. (Loseth)	120
Win Em All (Demorest)	115
a-New Franworth (LeBlanc)	120
Protactor (A. Smith)	115
Warrant Office (Skinner)	120
a-Bengie's Jade (LeBlanc)	120
Night Musical (Johnson)	120

a-H. Johnson entry.

FOURTH RACE — Allowance, $3,600, for three-year-olds, six furlongs:

Tough Actor (Skinner)	115
Cobblestone Queen (Loseth)	115
Ocean Park (Arnold)	115
Skin's Kin (Krasner)	115
Christmas Hill (Williams)	110
On Your Way (Johnson)	120
Pays (Tierney)	120

FIFTH RACE — Allowance, $5,300, for four-year-olds, six furlongs:

All Weekend (Tierney)	115
Philately's Lady (J. Andrews)	113
Miss Streaker (Loseth)	114
Zirita (Stein)	110
Glad Sal (Skinner)	113
La Turin (Krasner))	113
Touchy Topic (Walker)	117

SIXTH RACE — Allowance, $3,600, for three-year-olds, six furlongs:

Lyric Line (J. Mena)	120
Mongo Blossom (A. Smith)	120
Command B. (Krasner)	115
Page N Sage (Loseth)	115
Sweet Ribs (Stein)	115
Eriden (Demorest)	120
Magic Sherry (Walker)	110
Prince Gesture (K. Smith)	110

SEVENTH RACE — Allowance, $5,300, for four-year-olds, six furlongs:

Bendina (Demorest)	110
Fleet And Sweet (Krasner)	113
Pax Princess (Walker)	110
Moon Lodge (Stein)	110
Hurried Romance (Johnson)	114
Little Bit Of Nana (A. Smith)	112
Title Victory (Skinner)	119

EIGHTH RACE — Claiming, $5,200, for four-year-olds and up, six furlongs:

Regal Path (A. Smith)	114
Skyride (Demorest)	114
Pickle Pie (J. Mena)	115
Whipshot (Walker)	112
Koko's Pal (Skinner)	117
LittleJohn Brown (Krasner)	114
Halfers (Johnson)	114
Blue Gravy (Loseth)	114
Lord Hubert (Tierney)	114

NINTH RACE — The Lansdowne Handicap, $10,000 added, for three-year-olds and up, six and one-half furlongs:

a-Silent Code (Smith)	114
Junior Tomahawk (Carter)	108
First Purchase (Loseth)	117
a—Smiley's Dream (Skinner)	121
b-Alberta Green (Johnson)	113
Smooth Sifter (K. Smith)	110
Willies Revenge (LeBlanc)	115
My Boy K.K. (Demorest)	115
Skipper Buck (J. Andrews)	114
b-Pampas Host (Johnson)	116
Two Bowls Of Rice (Krasner)	111

a-D. Morrison entry.
b-H. Barroby entry.

TENTH RACE — Claiming, $2,600, for four-year-olds and up, B.C. bred, six furlongs:

Lucy B Good (Williams)	115
Tenicia (Johnson)	117
Merely Exquisite (Tierney)	117
Fircrest Sue (no rider)	117
Mini Chick (Skinner)	117
Poco D. (McDonald)	117
Easters Gem (Krasner)	120
Miss Patty Poo (Stein)	120
Tracy's Tenuity (Arnold)	117
Tumble Minna (Demorest)	120

Weather: raining. Track: good.
First post parade 1:15 p.m.

Leaders Bolster Streaks

Belmont, Parkland and Oak Bay padded their unbeaten streaks during the second week of play in the Greater Victoria High School Girls' Soccer League.

Each team is now 4-0.

Belmont blanked Mt. Douglas 3-0, Parkland tripped Spectrum 2-0 and Oak Bay nudged Claremont, 2-1. In the only other game, Esquimalt and Victoria played to a scoreless deadlock.

The first loss in four starts left Claremont in a tie for fourth place with Edward Milne in the 12-team league.

City Players To Mainland Universities

Three players who played for Saanich Hornets in the Vancouver Island Juvenile Football League have signed with Mainland university squads.

Defensive tackle Derick Ash and tight end Dave Purves has signed with Simon Fraser and linebacker Gordie Campbell has signed with the University of British Columbia.

All three attended the B.C. Lions' development camp in Vancouver at the end of March.

Football Tussle

Saanich Hornets will meet Duncan Patriots in a junior bantam football exhibition tonight at 7:30 in Royal Athletic Park.

Clippers Ahead

Nanaimo Clippers and Penticton Vees recorded easy road victories Thursday night to take 2-0 leads in their British Columbia Junior Hockey League best-of-seven semi-final series.

Barry Pederson scored four goals to lead Clippers to an 8-4 decision over Bellingham Blazers while the Vees got three goals from Darcy Listhaeghe to down Kamloops Chiefs, 8-2.

In Bellingham, Greg Adams (2), Brent Denat and Nigel Thomas were the other Nanaimo marksmen while Don Fraser (2), Ken Berry and Steve MacDonald replied for the Blazers.

Following a scoreless first period in Kamloops, Pete Gerlinger scored his first of two goals to give the Chiefs a 1-0 lead, but the Vees came back with three goals to take a 3-1 advantage into the final frame.

Andy Turner, Terry Olson, Craig Cooke, Ross Fitzpatrick and Kevin Maxwell were the other Penticton marksmen.

Tonight, Kamloops is at Penticton, while the other series resumes Saturday night in Nanaimo.

STORM WINDOWS ALCAN
Improves insulation and saves you money and helps to keep you comfortable.
Call: Doug Bowker, 652-3901 or Bus. 652-2761
NO OBLIGATION
Alcan Building Products
2-1

ATEX LAWNMOWER LTD.
409 SWIFT 388-6941
LAWNBOY - TORO
4-28x

BASEBALL

NATIONAL LEAGUE

East

	W	L	Pct.	GBL
St. Louis	4	2	.667	—
New York	4	3	.571	½
Chicago	3	3	.500	1
Philadelphia	2	2	.500	1
Montreal	2	3	.400	1½
Pittsburgh	2	4	.333	2

West

	W	L	Pct.	GBL
Cincinnati	6	1	.857	—
Los Angeles	4	2	.667	1½
San Francisco	3	3	.500	2½
San Diego	2	3	.400	3
Houston	2	5	.286	4
Atlanta	1	4	.200	4

SF 003 000 120 000 0—6 13 1
Cin 010 020 030 000 1—7 12 0
Montefusco, Lavelle (7) Moffitt (8) Williams (9) Curtis 0-1 (11) and Hill; Norman, Borbon (7) Tomlin (8) Bair (9) Sarmiento 1-0 (12) and Bench, Werner (12). **HRs**: SF—Ivie (1) Heintzelman (1); Cin—Driessen (2).

Pittsburgh 001 100 300— 5 7 1
St. Louis 303 000 00x— 6 6 1
Blyleven 0-1 Bibby (7) and Ott; Rasmussen 1-1 and Simmons. **HR**: Pgh—Robinson (1).

AMERICAN LEAGUE

East

	W	L	Pct.	GBL
Milwaukee	5	0	1.000	—
Detroit	4	1	.667	1
Cleveland	2	2	.500	2½
Boston	2	3	.400	3
New York	2	4	.333	3½
Toronto	1	4	.200	4
Baltimore	0	5	.000	5

West

	W	L	Pct.	GBL
California	5	2	.714	—
Oakland	5	2	.714	—
Kansas City	3	1	.750	½
Chicago	4	2	.667	½
Minnesota	4	5	.444	2
Texas	2	3	.400	2
Seattle	2	7	.222	4

Chicago 020 000 000— 2 10 0
New York 300 000 01x— 4 10 0
Wood 0-1, LaGrow (8) and Naharodny; Guidry 1-0 and Munson. **HR**: NY—Jackson (1).

Seattle 000 001 000— 1 5 0
Oakland 000 001 002— 3 7 1
Mitchell, Burke 0-1 (6) and Stinson; Keough, Lacey 2-0 (9) and Essian. **HR**: Oak—Alexander (2).

Minnesota 000 000 000 00— 0 5 0
Calif 000 000 000 01— 1 8 1
Thormodsgard, T. Johnson 0-1 (7) and Wynegar; Ryan, LaRoche 1-0 (11) and Humphrey. **HR**: Cal—Rudi (2).

CLOCK STOPPING SUPER SHOPPING TIME AT TOYOTA

TOYOTA'S BIGGEST SALES EVENT!
CLOCK STOPPING HOURS
FRI.-SAT. 9 a.m. to 12 midnight

Import Car of the Year. From some of this year's finest imports, Celica was chosen 1978 "Import Car of the Year" by Motor Trend Magazine. The GT and ST Sports Coupes, and the GT Liftback were selected as the overall leaders in design, engineering, and quality of construction. And they come standard with lots of sporty features at no extra cost. Buy one now before Clock Stopping Time runs out. Plus special bonus prizes.

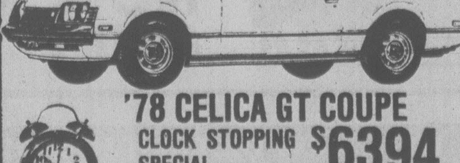

'78 CELICA GT COUPE
CLOCK STOPPING SPECIAL $6394
SAVE $454
S&H TOYOTA CENTRE
Saunders & Hitchman Ltd
2040 Cadboro Bay Rd. (Fort at Foul Bay Rd.) 592-2471
Dealer Licence number D-01751A
4-14

Windsor nails down the Values!

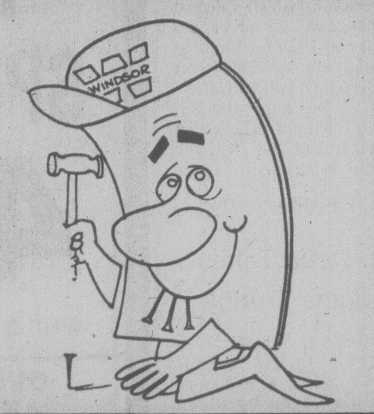

KITCHEN CABINET DOORS

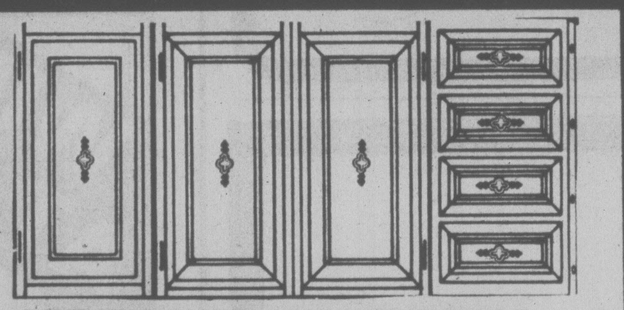

PRE-FINISHED CABINET DOORS
Pre-finished hardwood cabinet doors. Ideal for kitchen cabinets, vanities or any new addition requiring cabinets.
FROM .... 1.95 ea.

PANELLING

BRICK PANELS 7.49 ea.
Looks like brick, feels like brick, 4x-8x¼ wall panelling. Slight imperfections but excellent value.

No. 2 CALIFORNIA STUCCO 4x8x¼ 7.49 ea.
Rough white stucco finish on hardboard.

CLEARANCE PANELS
Good value on panels that normally sell for up to 8.95.
woodgrains
decoratives
grooved
ungrooved
4.95 per sheet

PLYWOOD

4x8x¾ D SANDED FIR PLYWOOD 12.95 ea.

SUNDECK COATING

Ducan kit covers up to 200 sq. ft.
Kit includes:
2½ gallons neoprene
2½ gallons hypalon
1 gallon thinner
1 bag rubber chips
1 roll polyester tape
68.95 per kit

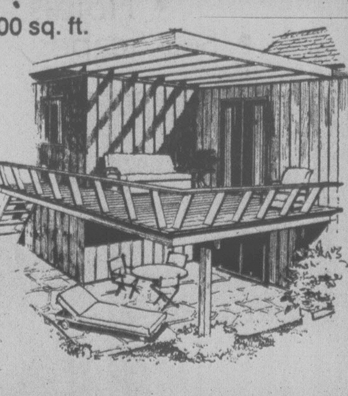

Grey, green or gold.

LAMINATE

4x8x1/16 FORMICA ARBORITE
Walnut woodgrain
butcher block
marbles and other patterns
18.95 per sheet

GUTTER GSW

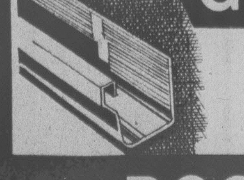

It's easy to completely re-gutter your home. Aluminum gutters, pre-painted and ready to install. Choose from white or brown.
39¢ per lin ft.

CEDAR

CLEAR KILN DRIED 1x4 CEDAR V-JOINT
Excellent grade for ceilings, saunas or feature walls.
25¢ per lineal foot

DOOR SKINS

18"x80"x⅛
20"x80"x⅛
22"x80"x⅛
89¢ ea.

HARDWOOD PLYWOODS ¾ LUMBER CORE
2 sides TEAK 46.95 per sheet

Windsor Plywood

DOWNTOWN VICTORIA
3032 JUTLAND
PHONE 386-8222

WINDSOR
THE PLYWOOD PEOPLE

CENTRAL SAANICH
2120 KEATING X RD.
PHONE 652-5632
(Open Sundays)

Vancouver Back In Baseball But Nagging Problems Remain

VANCOUVER (CP) — Vancouver returns to Pacific Coast League baseball in Hawaii tonight after an eight-year absence and there are just about as many question marks abiut the Canadians as about their parent team — Oakland Athletics of the American League.

Canadians, owned by Beverley Hills, Calif., promoter Harry Ornest, don't have a general manager with baseball experience, their ball park is in the midst of a face-lift and field manager Jim Marshall hesitates to answer the phone for fear Oakland will make another roster change.

Vancouver last had a team in the PCL in 1969 when the club, then called the Mounties, had a disastrous year at the gate while sharing a working agreement with two major-league expansion teams, Montreal Expos of the National League and Seattle Pilots of the American League.

The Mounties dropped out of the PCL and baseball interest was low until last year, when Seattle was given a second American League chance and the Mariners came into existence.

Ornest, who tried unsuccessfully in 1960 to get an American Football League franchise for Vancouver, decided it was time for Vancouver to have a baseball team and purchased two PCL franchises — one here and another in Portland, which also dropped out of the PCL fpr economic reasons.

The Vancouver owner, quickly nicknamed "Harry O" by reporters, sold the Portland franchise to his brother Leo, once a marketing expert for professional hockey teams.

Fred Whitacre, the PCL's top executive in 1977 when he was general manager of Hawaii Islanders, was hired by Ornest to run the Vancouver franchise. He was to be given the authority to direct the team on his own and was, Ornest said, "the nearest thing to being an owner that a non-owner can be."

Last week, Whitacre resigned, citing a lack of autonomy. This week, he surfaced as assistant general manager of Vancouver Whitecaps of the North American Soccer League.

Ornest is handling front-office duties now and is in constant contact with Oakland, which has auctioned off most of its players while owner Charles Finley spars with major-league baseball commissioner Bowie Kuhn.

The A's made 57 roster changes last season when they had a working agreement with San Jose Bees of the PCL, an item that has Marshall feeling a bit uncomfortable.

Capilano Stadium, once one of the most picturesque in minor-league baseball, was a shambles Wednesday when the Canadians arrived here from spring training in Mesa, Ariz.

Canadians open with 12 games on the road, however, and Ornest hopes that new light towers and seats will be installed in time for the April 26 home opener against San Jose, which now has a working agreement with Seattle.

The refurbished stadium will seat about 7,000 and Ornest has visions of major-league baseball coming here if a domed stadium can be built.

Marshall hopes to have at least a .500 record when the Canadians return home and says the Vancouver players had "the best attitude of any (team) I've been associated with" in training camp.

Bart Johnson, a righthander with considerable major-league experience, is expected to start tonight against the Islanders.

Mt. Doug Takes Hodgins Trophy

Mt. Douglas Mountainmen captured the Lt.-Col. Hodgins Trophy with a 6-3 win Wednesday over Parkland Panthers in the consolation division final of the Greater Victoria High School Rugby League at Carnarvon Park.

Joe Haegert collected all the Mt. Douglas points by kicking two penalty goals in the first half.

FUZZY WUZZY CARPETS
VICTORIA'S DISCOUNT CARPET CENTRE
SAVINGS ON JUTE BACK CARPET

TURF SPECIAL 4.95 sq. yd. WHILE STOCK LASTS

CARPET ROLL ENDS under 7' x 12' 4.95 sq. yd. UNTIL APRIL 30th ONLY

OVER 200 ROLLS AND ROLL ENDS
382-6142
CRAIGFLOWER at SKINNER
In Vic West and 1 Block North of Bay St. Bridge
OPEN 6 DAYS, FRI. 'TIL 9 P.M.
4-15
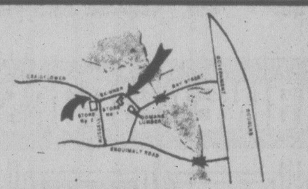

OUR BEST VALUE
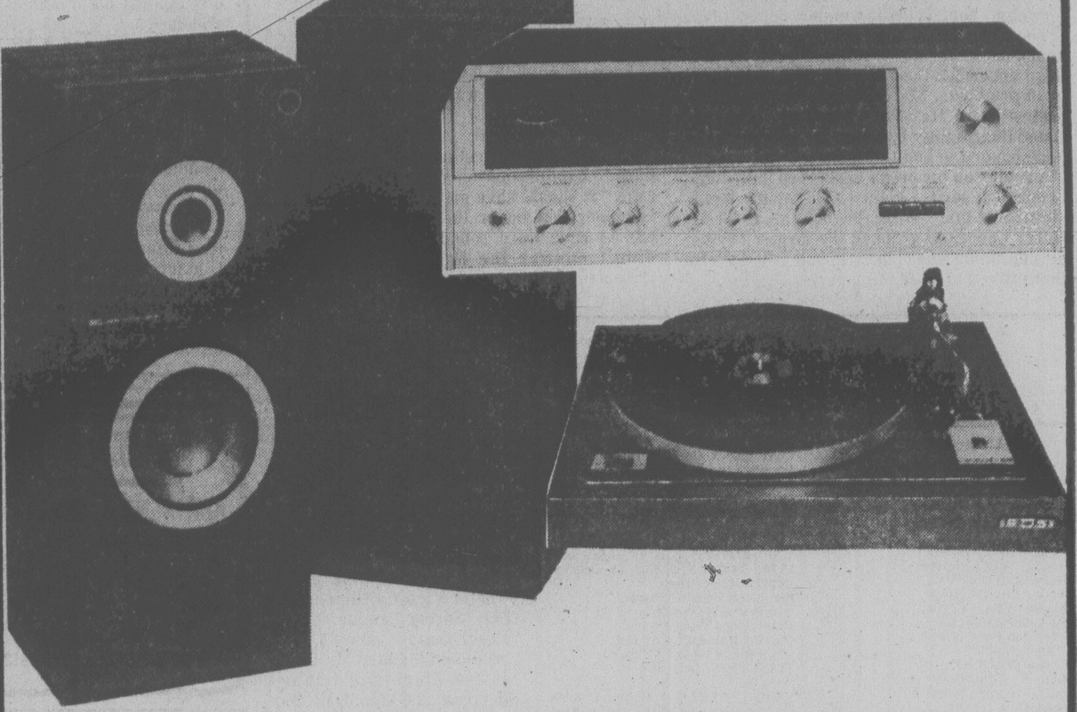
• SANSUI 331 AM-FM STEREO RECEIVER WITH 24 WATTS RMS.
• SANSUI AA-2900 TWO-WAY SPEAKER SYSTEM
• E.D.S. 10M II BELT DRIVE TURNTABLE WITH MAGNETIC CARTRIDGE

COMPLETE SYSTEM NOW ONLY $439.88
• FREE DELIVERY AND SET UP
• IN GREATER VICTORIA
• 5-YEAR WARRANTY

ART LIQUIDATION
• SAT. APR. 15 10:30 a.m. to 9 p.m. • SUN. APR. 16 1-9 p.m.
AUTHENTIC QUALITY OIL PAINTINGS & CHINESE PAINTINGS ON CORK PAPER
• Florals • Landscapes • Still Lites
• Sea Scapes • Portraits • Mountain Scenes

8"x10" size Our Reg. Price, $12. NOW ONLY $4 & $7
16"x20" size Our Reg. Price, $28 NOW ONLY $12 & $18
20"x24" size Our Reg. Price, $39 NOW ONLY $19 & $28

24" x 36" size Our Reg. Price, $59 NOW ONLY $28 & $39
24"x48" size Our Reg. Price, $69 NOW ONLY $35 & $49
CHINESE PAINTINGS ON CORK PAPER Our Reg. price $30 & $60 NOW ONLY $15 & $29
— ALL CUSTOM FRAMES 35% to 40% DISCOUNT —
IN THE RED LION MOTOR INN
3366 Douglas Street
CHARGEX ZAN ART GALLERY LTD. Major Art Wholesaler.

WIN AT Kelly's

When You're Down At Kelly's
PICK UP A COPY OF CLAPTON'S "SLOWHAND" FOR ONLY $3.99 EACH L.P.
THEN FILL OUT AN ENTRY FORM FOR YOUR CHANCE TO WIN A FENDER STRATOCASTER GUITAR PERSONALLY AUTOGRAPHED BY ERIC CLAPTON
No Purchase Necessary

polydor
PLus These Other Great Clapton Albums...
•Eric Clapton - 461 Ocean Boulevard, $4.49. •Eric Clapton - No Reason To Cry, $4.49. •Layla - Derek & The Dominoes, $7.99 (each 2 LP set). •Eric Clapton - The History Of Eric Clapton, $7.99 (each 2 LP set). •Eric Clapton - Clapton At His Best, $7.99 (each 2 LP set).

ALSO ON SALE At Kelly's THOR "KEEP THE DOGS AWAY" NOW ONLY $4.49 EACH L.P.

3 DAYS ONLY WE RESERVE THE RIGHT TO LIMIT QUANTITIES.
Kelly's Stereo Marts
728 YATES
VICTORIA 388-5502
4-14

NHL SUMMARIES

TORONTO 4, LOS ANGELES 0
First Period
1. Toronto, Ellis 1 (Sittler) 1:12
2. Toronto, McDonald 1 (Sittler) 10:38
3. Toronto, Jones 1 (Boutette, Salming) 15:29

Penalties—Grant LA 1:57, Turnbull Tor 2:28, Taylor LA major, Boutette Tor major, minor 7:32, Salming Tor 18:55.

Second Period
No scoring.
Penalties—Manery LA 2:38, Williams Tor 16:14.

Third Period
4. Sittler 1 (Turnbull) 3:15

Penalties—Goldup LA 4:28, Goldup LA 12:10.

Shots on goal by

Toronto	11	3	5—19
Los Angeles	6	7	8—21

Goal—Palmateer, Toronto; Vachon, Los Angeles.
Attendance—12,889.

ATLANTA 2, DETROIT 3
First Period
No scoring.
Penalties—Fox Atl 10:20, Lysiak Atl 16:21.

Second Period
1. Atlanta, Lysiak 1 (Phillipoff) 6:29
2. Detroit, Nedomansky 2 (Woods) 12:09

Penalties—Polonich Det 1:02, Fox Atl 9:16, Hamel Det 9:17, Ribble Atl, Woods Det 9:56, Shand Atl, St. Laurent Det 19:44.

Third Period
3. Detroit, Lochead 1 (McCourt, Woods) 8:58
4. Atlanta, LaLonde 1 14:06
5. Detroit, Lochead 2 (Woods, Larsen) 18:26

Penalties—None.
Shots on goal by

Atlanta	6	9	12—27
Detroit	7	12	6—25

Goal—Bouchard, Atlanta; Rutherford, Detroit.
Attendance—16,671.

PHILADELPHIA 3, COLORADO 1
First Period
1. Philadelphia, Leach 1 (MacLeish, LaPointe) 2:41
2. Colorado, Owchar 1 (Spruce, Hudson) 6:59

Penalties—Dupont Pha 4:37, LaPointe Pha 12:26.

Second Period
No scoring.
Penalties—None.

Third Period
3. Philadelphia, Saleski 1 (Bridgman, Kindrachuk) 1:13
4. Philadelphia, Kelly 1 (Bridgman) 10:36

Penalties—None.
Shots on goal by

Philadelphia	15	10	20—45
Colorado	9	4	4—17

Goal—Parent, Philadelphia; Favell, Colorado.
Attendance—16,399.

BUFFALO 3, NY RANGERS 4
First Period
1. Buffalo, Robert 1 3:06
2. NY Rangers, Vickers 2 (Tkaczuk, Murdoch) 14:36
3. Buffalo, Smith 1 (Korab) 16:29
4. NY Rangers, Hickey 1 (Duguay, Dillon) 19:59

Penalties—Robert Buf 4:19, Vadnais NYR 4:19, Robert Buf 6:40, Vadnais NYR, R. Martin Buf 15:44.

Second Period
5. NY Rangers, Duguay 1 (Vadnais, Murdoch) 15:07
6. Buffalo, Gare 1 (Smith) 18:04

Penalties—Awrey NYR 11:47, Hajt Buf 15:02, R. Martin Buf, Murdoch NYR 16:38, Duguay NY 17:05.

Third Period
No scoring.
Penalties—Schoenfeld Buf 5:25, Greschner NYR 7:05, McAdam Buf, Newman NYR 18:16, R. Martin Buf, Esposito NYR majors 20:00.

Overtime
7. NY Rangers, Murdoch 1 (Tkaczuk, Vickers) 1:37

Penalties—None.
Shots on goal by

Buffalo	11	7	10	1—29
NY Rangers	13	9	8	2—32

Goal—Edwards, Buffalo; Davidson, NY Rangers.
Attendance—17,500.

HOCKEY TRAIL

American League
New Haven 7 Philadelphia 1 (New Haven leads best-of-five quarter-final 2-0)

International League
Kalamazoo 3 Flint 1 (First game best-of-seven semi-final)

Ontario Major Junior
Peterborough 6 Ottawa 4 (Eight-point semi-final tied 2-2)

Centennial Cup
Guelph 10 Pembrooke 5 (Guelph leads best-of-seven Eastern final 1-0)

B.C. Junior
Nanaimo 8 Bellingham 4 (Nanaimo leads best-of-seven semi-final 2-0)
Penticton 8 Kamloops 2 (Penticton leads best-of-seven semi-final 2-0)

Canadian Intermediate
Embrun 10 Gander 2
Dundas 6 Timmins 3
Charlottetown 3 Fredericton 1

The Wizards of OZ Texas Style

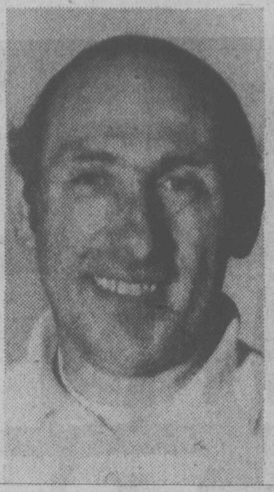

N. ARLINGTON, Texas (AP) — Fans at Arlington Stadium are coming up with some new terminology this spring.

There are "Standings Os." And "Big Zs."

Put them together and they spell OZ as in Wizard of Oz.

Al Oliver and Richie Zisk, two big money acquisitions of wheeler-dealer owner Brad Corbett in the off-season, are the April darlings of the Texas Ranger faithful, who never have cheered a pennant winner.

Oliver, who came to the American League's Rangers after 10 seasons with Pittsburgh Pirates in the National League, has received "Standing Os" for his glove work in left field.

He also is hitting near .400.

Oliver wears an "O" on his back signifying the fact he is starting over in baseball.

"As far as I'm concerned I'm starting from scratch," said Oliver. "The fans here are something. Sure, I got applause in Pittsburgh after I hit home runs. But I've never gotten standing Os for making defensive plays like they've done here."

Oliver occasionally flips a foul ball into the bleachers. After a game-ending catch up against the wall against New York Yankees, he flipped the ball into the stands and doffed his cap.

Zisk has hit three line drive home runs.

They call 'em "Big Zs." The ball starts off low like a two-iron golf shot then whistles into the seats.

Texas Ranger general manager Danny O'Brien said laughingly: "We're thinking of painting a Z on the seats where Zisk hits his homers. They're the ones with the dents in them."

Zisk, obtained in the free agent market after a 30-homer year with Chicago White Sox, is hitting well over .400. He has been used mostly as a designated hitter.

"I'd rather be in right field but I can't gripe because with Claudell Washington in there we have a tremendous outfield," said Zisk. "It's tough trying to stay mentally alert."

The strong wind blowing toward home plate has driven some sluggers to distraction. Jeff Burroughs, now with Atlanta Braves, banged many a helmet off the ground after long flies were caught.

COLONY
MOTOR INN
JAZZ STYLING
DAVID and RORY
385-2441
COACHLIGHT ROOM

BOWLER OF WEEK

Hitting hard with first game helped John Wenzel capture men's tenpin award during 25th week of 15th annual Times Bowler-of-the-Week contest. John collected award and berth in season-end Bowler-of-the-Year rolloffs with 266-201-188 — 655 series in Wednesday Men's Commercial League at Mayfair Lanes.

McMahon Stadium Seating Boosted

CALGARY (CP) — A 7,750-seat addition to McMahon Stadium has received approval from the city's planning commission.

The expansion, from 26,288 to 34,638 seats, will include new stands on the northeast and northwest corners, an upward expansion of the west stand with a new press box and amateur sports locker rooms.

"Yes, I needed bifocals... but I didn't need everyone to know..."

So, when Veda came to us, we suggested the new Multi-Lux II— not just a bifocal but a progressive ophthalmic lens to let her see near, far and everywhere in between. With no telltale lines. Bring us your eyewear problems. We can help.

Prescription Optical
because your eyesight is priceless

1120 Yates, Victoria Medical Dental Building
1175 Douglas, Commerce Mall (View St.)
1105 Pandora, Medical Art Building

DUNCAN, 159 Trunk Road
LANGFORD, 705 Goldstream
SIDNEY, 9779 - 4th Street

*Veda Powell

Tennis Program Hits 26th Season

Adult spring tennis instruction, presented by the parks departments of Saanich, Oak Bay and Victoria City, is about to unfold for the 26th straight year.

The program started in 1952 with a group of 75 and now enrolls a group of 500 to 700 men and women each April, May and June.

Instruction, under Scott Braley, Bob Barlow and Gordon Hartley, begins April 24 with two lessons per week for six weeks. The registration fee is $20.

All potential players have to supply is a racquet.

Registration places and times:

VICTORIA CITY: Oaklands Park courts, Kings Road, April 18 and 19, 11:30 a.m. to 12:30 p.m. and 6:30 to 8 p.m.

ESQUIMALT: Esquimalt Sports and Recreation Centre, Apr. 20 and 21, 8 to 9 p.m.

SAANICH: Gordon Head Recreation Centre, daily starting at 10 a.m.

Women's Golf At Colwood

Second round of the Harris Erickson Trophy competition for women with handicaps of 15 and under will be held Monday at the Royal Colwood course with players scheduled to start at the following times:

9:00 — G. Pumfrey, E. Anderson, B. Fiddess.
9:07 — M. Danyluk, B. Breffit, J. Turner.
9:14 — E. McCormick, J. Woodruff, F. Chapman, L. Johnston.
9:21 — M. Todd, M. Robertson, J. Mater, E. Wondra.
9:28 — S. Naysmith, B. Phillips, B. Forgie, P. Derry.

Hotel Tax May Boost Games Bid

LOS ANGELES (AP) — City Council has agreed to place on the November ballot a charter amendment to require guaranteed reimbursement of any city tax funds used for the 1984 Olympic Games.

The proposed amendment and an ordinance to carry out the amendment were both passed 11 to 1. In addition, the council tentatively approved a 1½ per cent hotel occupancy tax to generate "seed money" for the Games and to promote local tourism. The proposal would prevent cost over-runs and "save the Olympics from extinction."

THE COPY SHOP
That's us! We copy almost anything printed, typed, written or drawn. A few while you wait, or a lot in a hurry ... economically. When you want copies come to us!
IDEALETTER SERVICES LTD.
2524 Government St. near Bay St.
382-9296

CHEWS '78
ELECTROHOME
WAREHOUSE CLEARANCE

$769
DELIVERY EXTRA
3 YEAR WARRANTY
★ OTHER COLOR TVs START AT 389.00
★ 90 DAYS NO INTEREST!
★ TRADES WELCOME
★ Many In-store Specials to "CHEWS"
WAYNE
CHEWS
382-1234
SUSAN
493 BURNSIDE RD. EAST
Next to the Pop Shoppe by Finlayson
HOURS MON. THROUGH SAT. 10-6 P.M., FRIDAY 10-9 P.M.
4-14

DEMONSTRATOR SALE

our sales staff have "SPRING FEVER"
They want New cars to Drive – BUT they
MUST SELL THESE CARS FIRST

1978 CENTURY CUSTOM 4-DOOR SEDAN
Stock No. CE7435. Body side mouldings, rear defogger, power brakes, 305 V8 engine, automatic transmission, tilt steering wheel, power steering, deluxe wheel covers, radio, etc.
DEMO SALE PRICE $6458

1978 SKYLARK 2-DOOR HATCHBACK
Stock No. SL1517. Rear defroster, 305 V-8, automatic, power steering, power brakes, radio, body side mouldings, rear mirror, tinted windshield, heavy duty suspension, etc. etc.
DEMO SALE PRICE $5981

1978 LEMANS 2-DOOR
Stock No. LE4992. Color keyed seat belts, body side mouldings, rear window defogger, remote control mirror, power brakes, 305 V8 engine, automatic transmission, tilt steering wheel, power steering, full wheel covers, radio, steel belted radial tires.
DEMO SALE PRICE $6380

1978 GMC ¾ TON PICKUP
Stock No. YP0691. 350 V-8 engine, automatic transmission, power steering, power brakes, radio, auxiliary fuel tank, heavy duty battery, rear step bumper, gauges, 750x16 tires. "Camper Special."
DEMO SALE PRICE $6782

1978 LEMANS STATION WAGON GRAND SAFARI 4-DOOR
Stock No. LE5563. Tinted glass, custom interior deluxe wheel discs, guages, 305 V-8, power steering, power brakes, radio and tape player, rear defogger, roof carrier, woodgrain applique, heavy duty battery, heavy duty suspension, etc., etc.
DEMO SALE PRICE $7295

1978 GRAND PRIX 2-DOOR
Stock No. GR6934. Designers two-tone paint, power windows, sun roof, radio and tape, rally wheels, bucket seats, console, tilt wheel, V-8, automatic, power steering, power brakes, rear defroster, plus much, much more.
DEMO SALE PRICE $7998

1978 BUICK LE SABRE CUSTOM 4-DOOR SEDAN
Stock No. BU0820. Tinted windshield, power windows, delay wiper system, vinyl roof, left and right remote control mirrors, 350 V8 engine, automatic transmission, tilt steering wheel, deluxe wheel covers, radial tires, AM radio with 8 track, deluxe moulding package, etc.
DEMO SALE PRICE $7876

1978 GRAND LEMANS 2-DOOR
Stock No. LE2981. Tinted glass, power windows, body side mouldings, delay wipers, vinyl roof, rear defogger, remote control mirror, power brakes, 305 V8 engine. Automatic transmission, tilt steering wheel, power steering, rally wheels, steel belted radial tires, etc.
DEMO SALE PRICE $7122

1978 PONTIAC CATALINA 4-DOOR SEDAN
Stock No. P02654. Body side mouldings, delay wipers, vinyl roof, remote control mirror, 305 V8 engine, tilt steering wheel, deluxe wheel covers, radio, automatic, power steering, power brakes, tinted glass, whitewall radial tires, rear defroster.
DEMO SALE PRICE $6790

1978 REGAL SPORT COUPE
Stock No. CE1942. Turbo-charged V-6 engine, automatic, power windows, tilt wheel, positraction, radio and tape player, bucket seats, tinted glass, designers two-tone paint, Performance with economy!
DEMO SALE PRICE $8382

1978 FIREBIRD FORMULA
Stock No. F16340. 400 V-8 engine, automatic transmission, power steering, power brakes, AM radio with 8 track, power windows, delay wiper system, rear window defogger, tilt steering wheel, steel belted radial tires, rally wheels, etc.
DEMO SALE PRICE $7690

1978 SKYLARK 4-DOOR
Stock No. SL2994. Automatic, power steering, power brakes, window frame mouldings, body side mouldings, rear defroster, whitewall radial tires, radio, bumper strips.
DEMO SALE PRICE $5969

WANT A REAL BREAK? Ask for a lease rate on any of these vehicles. Call John Springer

OVER 20 OTHER DEMOS AVAILABLE AT SIMILAR REDUCTIONS

GOT A TRADE? WE NEED THEM AND ARE PAYING TOP PRICES

EMPRESS PONTIAC — BUICK — GMC LTD.
2867 DOUGLAS at TOPAZ
(D.L. D1227A) 4-14 382-7121

Canuck Job Not Ernie's

VANCOUVER (CP) — Vancouver Canucks are searching for a coach with professional hockey experience, general manager Jake Milford said Thursday in ruling out the possibility of Ernie McLean moving from the junior ranks to the National Hockey League.

McLean coached New Westminster Bruins to the Memorial Cup championship last season and his team currently is involved in a Western Canada Hockey League divisional final series with Victoria Cougars.

"Punch (McLean) is a proven junior coach who has done as well as any of the junior hockey coaches," Milford said. "But we're not in a position to gamble at this time.

"I've got five or six candidates in mind right now in the NHL and World Hockey Association.

"We need a man who can improve the hockey team, not just a guy who can sell tickets."

Milford fired coach Orland Kurtenbach and his assistant, Arnie Brown, on Wednesday and the hunt began for the Canucks' sixth coach after only eight seasons as an NHL expansion team.

Milford said he wants a coach who is a stern disciplinarian and a believer in conditioning. He said Kurtenbach did not have the Canucks in good physical condition at the end of the season.

"A coach has to work the heck out of his players today because of their lifestyles with all that money," Milford said. "Our players didn't hate Kurtenbach the way they should have.

"I think if the players are worked hard by the coach, they respect him," Milford said. He refused to speculate on his choices because of possible tampering charges by clubs now involved in playoffs.

McLean, part-owner of the junior Bruins, has led New Westminster to the Memorial Cup finals for the last three years. He expressed interest in the Canuck position two months ago when he was handed a 25-game suspension by the WCHL for allegedly striking an official.

IF YOU'VE GOT THE COLA OR UNCOLA®, YOU'RE HALF WAY THERE.

Hudson's Bay Special Canadian Whisky. A smooth, mellow 5-year-old. With cola or Uncola, you'll have one of Canada's most popular combinations.
Hudson's Bay Distillers Limited
*The Uncola and Un are trademarks identifying the product of The Seven-up Company.

Woodward's
SATURDAY
BIG BUY

Luxurious Braemore Convertible Sofa-Beds with Springfilled Mattresses

One of today's most comfortably deceptive concepts in sofa beds. Neat and trim with wide striped hard-wearing fabric cover.

A quick-switch convertible that gives you an instant extra bedroom. Durable cover with smart leather-like accents.

Perfect for den, family room or studio apartment when space is at a premium. Button tufted back and cushions. Tweed type cover.

BIG BUY PRICE
399.00 EACH
YOUR CHOICE

Woodward's low sale prices represent real values without sacrificing quality, style or performance. Take advantage of this Saturday Big Buy and our other specials by using your Woodward's Account card.

Convenient credit facilities available. Ask at any of our customer service areas for details.

Personal Shopping Only, No Mail, Phone or C.O.D. orders.

Saturday Store Hours: 9:30 a.m. to 5:30 p.m.

Barber Still Needling

Charles Barber was at it again Thursday and wouldn't say exactly why.

For the third straight day, the Victoria NDP MLA questioned cabinet ministers on what he termed abuse of office and abuse of power.

Barber said he is not accusing anyone of such abuses but said his questions has turned up inconsistencies that he will probe further.

During question period, Barber asked Provincial Secretary Grace McCarthy, Highways Minister Alex Fraser and Recreation and Conservation Minister Sam Bawlf if any employees under the jurisdiction of their ministries had to swear an oath of secrecy as a condition of employment.

McCarthy and Bawlf replied to best of their knowledge there are no such policies for workers on the Princess Marguerite or in the B.C. Ferry system.

But Fraser said he understood most of the employees of the B.C. Building Corp. had sworn such an oath. He said it is a management decision to request the oath.

Fraser, the minister responsible for the BCBC, said oaths were not done with his knowledge or approval although he was made aware of them later.

When asked if he would table a copy of the oaths in the legislature, Fraser said he would consider doing so.

Outside the house, Barber said the questions were related to the ones he'd been asking earlier of a number of ministers if they'd used official ministerial stationery to solicit funds or memberships for the Socred party.

They concern a general theme on the whole question of abuse of power and abuse of office, he said but would not elaborate.

He said he is following a carefully prepared lined of questioning and there would be more in future question periods.

BARBER
. . . 'inconsistencies'

Aviation 'Starved' By Feds

The federal government is starving general aviation at the provincial level financially and technologically, says former transport minister Jack Davis.

"Ottawa's preoccupation, increasingly, has been with international and interprovincial issues," Davis told the legislature during budget debate Thursday.

"It is jet-minded. It spends most of its money on jet airports in big cities like Montreal, Toronto and Vancouver. It doesn't do much about small airstrips in out-of-the-way places."

He said that in 1977, the federal government's capital budget for aviation was $127 million, of which $2 million was for small airstrips.

"Less than two per cent was for general aviation including our third-level carriers, and 98 per cent for our big cities and travel abroad."

The former minister, who was asked to resign April 3 by Premier Bill Bennett pending outcome of an investigation involving airline tickets, said the growth of small airlines is being hampered, and equipment is obsolete.

U.S. Lumber Used

The main contractor of the new dam on the Pen d'Orielle River — Atkinson Construction of California — is buying common sizes of Douglas Fir lumber from U.S. firms, the legislature was told Thursday.

Chris D'Arcy, (NDP Rossland-Trail) asked Finance Minister Evan Wolfe, who is responsible for B.C. Hydro, why this is allowed in view of high unemployment in B.C. and government policy to purchase local products.

Wolfe said he is unaware of the situation and will look into it, but added in general Hydro and its contractors must buy B.C. products if they are available.

D'Arcy said the Douglas Fir boards are a common size and are readily available near the dam site. In fact there are 10 sawmills within 100 miles of the B.C. Hydro project he said.

D'Arcy said it doesn't make sense for Atkinson Construction to import lumber shipments from Riddle, Ore., and Everett, Wash., in view of transportation costs and the adverse exchange rate of the Canadian dollar.

There have been at least two shipments although the quantity of each is not known, D'Arcy said.

D'Arcy said he found out about the imports after complaints from lumber yard dealers and sawmill suppliers and workers in the West Kootenays.

The Seven Mile Dam on the Pend d'Orièlle River is about 20 miles southeast of Trail.

Socred Wants Committee To Revamp House Rules

SHELFORD
. . . thinking of quitting

The provincial government was asked Thursday by one of its own backbenchers to form an all-party committee to recommend changes in the operation of the legislature.

Cyril Shelford (SC—Skeena) suggested the committee be limited to four members — one from each party — under the chairmanship of Liberal leader Gordon Gibson.

It would be empowered to recommend changes affecting the number of sitting days each year and the rules governing debate, Shelford said during budget debate.

"Eighty per cent of our time here is spent attacking each other, while only 20 per cent is taken up attacking the problems of the people of this province."

The former agriculture minister in the previous Social Credit government, anticipating the outcome of an electoral reform commission now under way, said the changes must be in place before the legislature is expanded by five or six more members.

"We cannot afford to have more members in the house, sitting here all year round. It is simply not good enough."

Shelford, a 23-year veteran of the legislature, recommended the house sit a maximum of three months each year, and that debate of the estimates be divided in such a way that each ministry gets equal time.

He compared the cabinet ministers to the heads of large corporations, and said that if corporate officials had to spend as much time in the legislature as the ministers do, their companies would go broke.

Outside the house Shelford said he is disillusioned and is thinking of leaving politics.

"I know quite a few members, and I'm certainly not going to mention names, that suggest they're not going to run for office for the same reason I've given."

He did not blame any one party: "They're all equally to blame."

In other house business, Highways Minister Alex Fraser called on the federal government to increase its contribution towards the construction and maintenance of highways in the province.

He said the B.C. government collects 17 cents a gallon on automotive fuels, and the federal government collects 15 cents. This means that in 1977 B.C. collected $152.3 million and Canada collected $122.3 million.

"The government of Canada collected almost as much as B.C. did, but it is only sharing $5 million," Fraser said. "That's a real rip-off by the government of Canada, and it's about time we got a bigger share back."

Emery Barnes (NDP—Vancouver Centre) accused the government of being on the rubber-band plan: "You stretch it until it hurts."

He said the 1978 budget, which provides for a reduction in the sales tax to five per cent from seven per cent, was being used to rub "our own blood over the wound received by the bludgeoning budget of 1976" when the government sharply increased taxes and rates.

Barnes compared Finance Minister Evan Wolfe and Premier Bill Bennett to the notorious outlaws Jesse James and Billy the Kid who, he said, robbed people and then offered to return 10 per cent of the stolen goods if they did not protest.

Phillips Loses Police Post

Attorney-General Garde Gardom said Thursday he has asked for and received the resignation of Art Phillips as chairman of the B.C. Police Commission.

Phillips, a former mayor of Vancouver, announced earlier Thursday that he will seek the Liberal nomination in the federal riding of Vancouver Centre.

Gardom said in an interview that Phillips has a few days to clean out his desk before an acting chairman is named and a permanent chairman found.

"It was the appropriate route to take," Gardom said, adding that Phillips had not protested the resignation request.

When Phillips was named to head the commission in January, he told Premier Bill Bennett he would stay on the job and out of politics for the duration of the five-year appointment.

The Vancouver Centre riding is held by Justice Minister Ron Basford, who has said he will not seek re-election.

Crime Victims Get $1.2m

The Workers Compensation Board awarded $1.2 million to crime victims in 1977, says a report tabled Thursday in the legislature.

In its sixth annual report under the Criminal Injuries Act of B.C., the board said of 577 applications received last year, 440 resulted in payment of $1 million, and a further $204,000 was paid in periodic awards, including those granted in previous years.

The report said 117 applicants did not qualify for benefits. Awards were granted in 256 cases of assault, 57 robbery, 28 attempted murder, 26 murder, 13 rape and 10 indecent assault on a female, the report said.

Three persons were injured by an explosive device, five during the prevention of a crime, and three while assisting a police officer, the report said.

ego interiors
1028 FORT ST.
2 FLOORS OF
UNIQUE DESIGNS

kitchen cabinet remodeling
NEW DO IT YOURSELF FOR LESS CONCEPT
Save hundreds, even thousands of dollars and have a permanent sculptured furniture finish too, that does not show fingerprints.

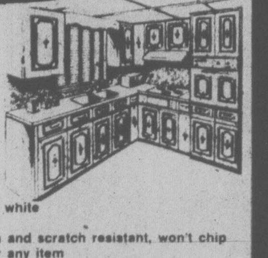

• Decorator styling with raised mouldings
• Color-rich wood-grains and white
• Tough, molded vinyl panels
• Washable and durable stain and scratch resistant, won't chip
• 21 trimmable sizes to cover any item
• Covers cabinets, desks, furniture and wainscoatings
• "Do it yourself" remodelling
• Also professionally installed, ask your dealer
U-DO-A-DOOR®
CLOSED MONDAYS
TUES.-THURS. 10-5:30
FRIDAYS 10-9
SAT. 9-5:30
(East along Tolmie from Mayfair Shopping Plaza)
3193 QUADRA ST., VICTORIA, B.C.
Tel. 382-3224
3-25

Pantyhose by
KAYSER®
Spring Sale
till April 22nd

Pantyhose
Sandalfoot
Plain, sheer knit to waist. Petite, average, tall. Reg. 1.65 pr.
Sale .... 1.39 pr., 3 for 3.99

Reinforced panty and toe.
Petite, average, tall, Reg. 1.65 pr.
Sale .... 1.39 pr., 3 for 3.99

"It ain't no girdle"
Lycra control top, sheer leg, reinforced toe. Petite, average, tall. Reg. $2 pr.
Sale .... 1.69 pr., 3 for 2.25
Extra large, Reg. 2.25 pr.
Sale .... 1.89 pr., 3 for 5.49

One size stretch knee highs.
Smooth look for pants. Comfort band, Reinforced toe. Reg. 89¢ pr.
Sale .... 69¢ pr., 3 for 1.99

Popular Kayser fashion colours of: Definitely neutral, charm taupe, nearly nude, tropical tan, sunburst, navy, dawn grey. Street floor ... 1130 Douglas St., Victoria.

Saba's

MacDONALD'S — RIGHT ON THE CORNER
WE'RE EXPANDING AND RENOVATING!
WE NEED EXTRA ROOM FOR
THE GARDENERS, THE PAINTERS, ETC.
GET IN ON OUR STORE WIDE SPECIALS.
RIGHT ON THE PRICE
INTRODUCING OUR NEW
SOFTBALL/BASEBALL SPORT SHOP
FEATURING TOP QUALITY LINES
• EASTON, METAL BATS • A.M.F. BALLS
• MIZUNO AND REACH BALL AND BATTERS GLOVES

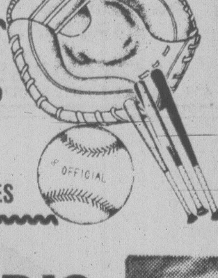

JOE EDGINTON

MacDONALD'S
FURNITURE MART
1420 BROAD ST. (OPP. CITY HALL)
383-1171 — 383-1414

BILL MacDONALD

chargex or mastercharge
BARE FOOTAGE

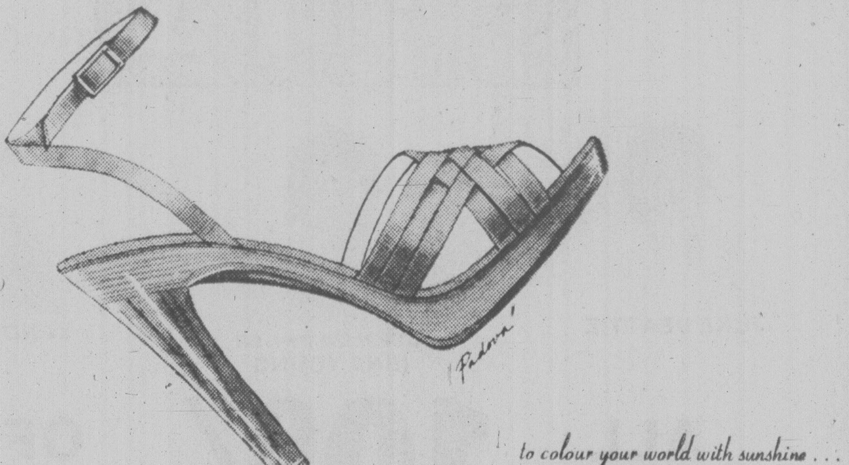

"Padova"
by Bandolino
black linen
navy linen
(natural wood sole)
$31.95

to colour your world with sunshine . . .
these free spirited sandals
just flew in from Europe . . .
all done with a sunny disposition
. . . young, eye-catching,
all from our career girl collection
. . . done with you in mind

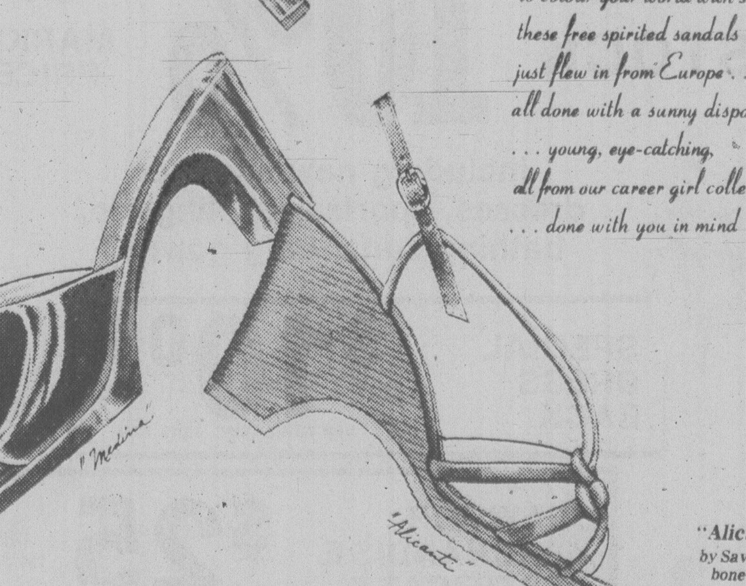

"Medina"
by Bandolino
navy patent
white patent
$31.95

"Alicanti"
by Savallino
bone calf
$34.95

representative collection in all our stores
Ingledew's
for the great names in fashion
749 YATES STREET
4-14

EXTRA SPECIAL!
150 NAME BRAND SLACKS
SIZES 8 to 18, GOOD SELECTION OF COLORS AND FABRICS
$12.00 EACH
WHILE QUANTITIES LAST!
James Bay Square IN THE MALL
Jaline's fashions
SIMCOE AT MENZIES
382-1023
FREE UNDERGROUND PARKING BEHIND SAFEWAY

DREAMS HARMFUL?

PALO ALTO, Calif. (AP) — Sleep is a crucial emotional thermostat and dreams often play a pivotal role in determining health and happiness, says a sleep expert.

"There is a systematic relationship between the content of your dreams and how you feel when you wake up in the morning," Dr. Milton Kramer of Cincinnati said Wednesday.

Kramer was taking part in a panel discussion at the annual meeting at Stanford University of the Association for the Psychophysiological Study of Sleep.

"If you have bad dreams, chances are you are going to feel lousy in the mornings," said Kramer. "If you have good dreams, you probably will feel great when you wake up."

Dr. Rosalind Cartwright of the University of Illinois-Chicago, agreed that "it is enormously difficult to manipulate dreams but it can be done."

She said sleep experts, numbering fewer than 200 persons in the United States, have been working on the dreams of sufferers of depression and loneliness.

With electrical monitoring equipment, she said, a switch can be taped to the palm of the hand and the dreamer could signal when a dream was beginning to take a visual shape.

"Sometimes we wake them up to discuss the dream at that point, while it is fresh in their minds," she said.

JUST ARRIVED!!
Loads of SPRING FLOWERS
in our New-Design
Quality Boxed Stationery
HOURS: MON.-SAT., 9 A.M.-9:15 P.M., SUN. 1-5
THE NUT HOUSE VICTORIA
718 YATES ST. 4-14 PHONE 384-6742

dear abby

Benefit of Age?

DEAR ABBY: There is an old man who goes to our church. He's very friendly and everyone likes him, but he's beginning to get on the girls' nerves. (By "girls," I mean any female between 12 and 60.)

You can't really call him a "dirty old man," although he acts like it at times. I wouldn't mind a brief hug as a greeting, but this man does a lot of pinching and patting in the clinches.

I mentioned this to a girlfriend of mine who has also been on the receiving end of his pinching and patting, and she said, "Forget it — he's 93!"

Abby, do you think a man should be excused for his actions because of age?

PINCHED AND PATTED

DEAR P AND P: Certainly, there are two periods in a man's life when he can get away with anything. When he's too *young* to what he's doing, and when he's too *old*.

DEAR ABBY: My sister has a 10-year-old son who was born with one deaf ear and about one-third hearing in the other ear. His doctors have informed my sister that eventually the boy will be totally deaf.

Don't you think my sister is being extremely unfair to hide the truth from her son? She is an intelligent woman, but she seemed almost ashamed of her son's handicap. She said she couldn't bear the thought of his studying lip reading or sign language so young.

She thinks highly or your advice, Abby, so please answer.

CARING AUNT

DEAR AUNT: Your sister is doing her son a shocking disservice. The boy should start preparing immediately to live in a silent world. It will be much more difficult for him to learn after he has suffered a total hearing loss.

Urge your sister to discuss it with her son's doctors and to follow their recommendations. And I hope for the boy's sake she acts at once.

DEAR ABBY: Our 17-year-old son got a ticket for speeding (he has no car, it was his father's), so we took away his driving privileges for a month. It has been only five days now and the boy is unbearable. He is ugly and hateful. He hardly eats, and he refuses to look at us. He answers our questions with grunts and shrugs, and he says he won't be "nice" until we give him one more chance and restore his driving privileges.

I honestly don't know how to cope with this. Should we give in?

SULKY'S MOTHER

DEAR MOTHER: If you "give in" now, you will teach your son that the way to get what he wants in life is to punish those around him with his ugliness. Ignore his act. If he doesn't eat, it's his hunger. Don't ask him any questions. It will only provide him with an opportunity to exhibit his surliness.

THE MOTHER EARTH NEWS®
...it tells you how

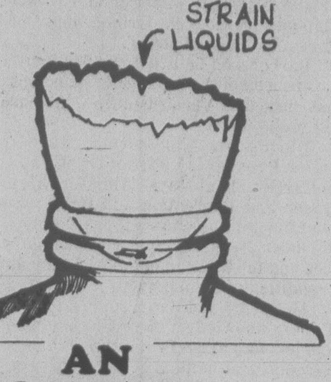

AN EGGSHELL FUNNEL

If you ever need to fill a small-necked bottle, but can't find a suitable funnel, try using half an egg shell with a small hole pricked in its end. Briefly place the shell in an oven (brown the surface slightly) and it will be less brittle and last much longer.

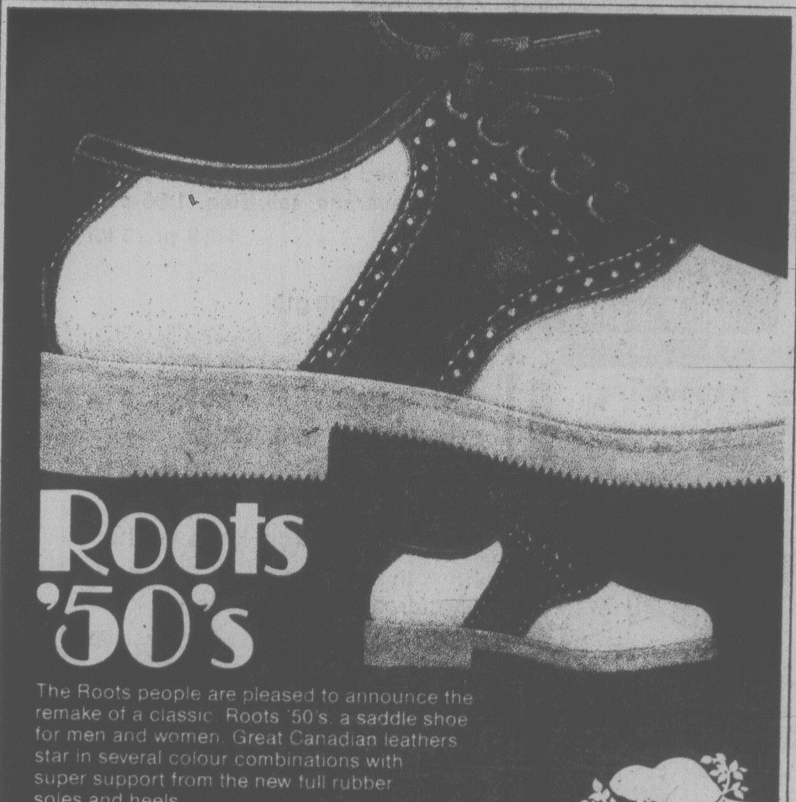

Roots '50's

The Roots people are pleased to announce the remake of a classic. Roots '50's, a saddle shoe for men and women. Great Canadian leathers star in several colour combinations with super support from the new full rubber soles and heels.

Continuous showings. Monday through Saturday at your neighbourhood Roots shop.

Roots

ROOTS NATURAL FOOTWEAR 1202 WHARF (Below Bastion Square). 4-14

Check Private-Home Day Care

By LYNNE GORDON

Although there are several forms of supervised, quality day care programs available, many parents find private-home day care most accessible on a limited budget. This form of day care may sometimes be compared to baby sitting, except that it is supervised by a private-home day care agency, which selects the care-givers and hopefully matches them with parents looking for alternatives.

If you are shoping for private-home day care there are some vital considerations: First, go to the home with your child. Watch to see how she treats her own children. Do they have interesting things to do? Is she equipped to keep your child interested and involved for a period of time daily? Is there enough space for indoor and outdoor play and exercise?

You should find out if the income the care-giver makes from the arrangement is supplementary. It should be. If she depends on it, as a major source of income, she may end up returning to the work force. Or she may take in too many children to cover her expenses.

The question of standards is an important point to keep in mind — especially if your child is between 8 and 36 months of age. Research has shown that this period in a child's life is far more important than previously thought. Even the millions of dollars spent on remedial education programs cannot make up for deprivation in the first three years of life.

In a day-care setting, the conditions for adequate, individual growth are met only when there are enough trained, adult personnel on hand to give young children sufficient, individual attention. For example, the ideal ratio for an infant up to 18 months of age is one adult to not more than three infants.

When ratios are inadequate, the staff may be more concerned with group behavior and not have time to be concerned with individual children and their needs. The worst ratios, such as one adult to 10 infants, have resulted in poor development — retardation in the use of language and symptoms such as apathy or the reverse, hyperactivity.

Sadly, maintaining adequate ratios for infants does cost money and as a result, some levels of government have begun to phase out high-ratio infant group care, despite long waiting lists. In its place they may substitute an inadequately funded form of private home day care. From past experience this means that many infants are going to find themselves in play pens and ignored for hours on end.

Finding the ideal form of day care for your child in light of current economic conditions and government cutbacks is not easy. But the more effort you put into it in the first three years, the better it will be later on. And remember, the quality of time you spend with your child is more important than the quantity. Studies have shown that children whose parents work can grow up as bright and healthy as children whose mothers stay at home. What every child needs is at least two hours of good interaction from parents daily, and more on weekends.

Interaction means you are talking to your children, exposing them to live language, to frequent conversation even before it is understood. This means allowing children to explore the environment without interruption. For example, staring is the young child's single most common waking experience; the ones who seem to turn out best spend 15-20 per cent of their time doing it. The third factor is freedom of movement — being allowed to crawl or walk freely, with subtle supervision. This gives them frequent new experiences and a chance at attention from concerned adults.

ARTERY, ULCER HELP POSSIBLE

LONDON, Ont. (CP) — Two new substances may help victims of ulcers and elderly persons suffering from leg-artery blockages, doctors told a conference this week at Victoria Hospital.

Dr. David Girvan, assistant professor of general surgery at the University of Western Ontario, said a newly-approved drug called cimetidine seems to heal peptic ulcers within about five weeks in 70 to 80 per cent of patients.

Dr. J. P. Sweeney, clinical assistant professor at the university, said a substance known as gortex may prove to be as good as using human veins in operations for leg-artery blockage in the future.

Girvan said in an interview that even though cimetidine quickly heals ulcers, there is no guarantee that the ulcer will not return.

Use of the drug will have to be assessed on a long-term basis, he said, adding that there is a future possibility the drug may help reduce the need for surgery in some ulcer patients.

Also in an interview, Sweeney said the substance gortex may make shorter and less complicated surgery possible for many elderly people who must have operations for leg artery blockage.

He said there is hope that the artificial artery bypass implanted in their legs may last them the rest of their lives, eliminating the need for repeat operations in some patients.

Benefits Listed

NEW YORK (AP) — Today's young adults in the U.S. are more mobile, more highly paid, more educated, more employed and have a wider choice of living styles and careers than ever before, says the editor of a magazine aimed at that age group. Of the group, 57 per cent have attended college, double the national average, and 81 per cent work.

GORGE ROAD GardenCentre
"To Please People Makes Us Happy" 383-0744
VISIT VICTORIA'S NEWEST GARDEN CENTRE.
YOU WILL NOT BE DISAPPOINTED.
Start your hanging baskets now
Beautiful Fuchsias 3" pots. Special 79¢
Geraniums Good sturdy plants, from 1.19
Nepeta Beautiful trailing plant for baskets or planters, ea. 49¢
Climbing Strawberries "Fort Laramie" 10 plants 3.50
Bedding Plants and Bedding Vegetables Basket 89¢
Grape Vines 2.25
Fatsia Japonica Beautiful lush green leaves. 1 gal. 3.95
OPEN 7 DAYS A WEEK
9 a.m.-8 p.m.
475 GORGE ROAD EAST
(NEXT TO STEWART & HUDSON LUMBER CO.)
4-14

SOFA AND CHAIR BEDS
POLY
FURNITURE—LIGHT, COMFORTABLE
EASY TO MOVE — 517 YATES

the Clothes Closet's
Meet the New Owner
SALE!

JUNE BEATTIE

OUR NEW OWNER
NINA YOUNG

SANDRA PATON

ALL STOCK 10% OFF MARKED PRICES
including new summer dresses, sportswear, lingerie, bathing suits, long gowns!!

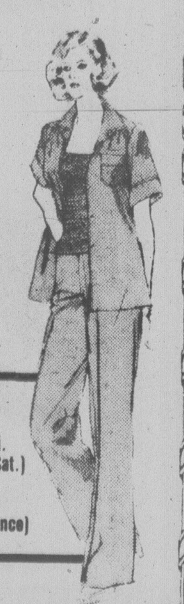

SPECIAL DRESS RACK $10.00
large variety, colors, styles, sizes.
DRAW FOR MERCHANDISE CERTIFICATE $25 (Fri. and Sat.)
(any purchase gives you a chance)
THE CLOTHES CLOSET
ESQUIMALT SHOPPING PLAZA 384-4311

We carry an excellent selection of Aquarium Plants Now in Stock!

Battle of the Jeans: Cotton Vs. Dacron Blend

MONTREAL (CP) — Wearing a pair of jeans is like sleeping in your own bed. It's highly personal.

Most jean-wearers have a favorite brand: The kind with the right leg width, right crotch length and especially the right washable fadable fabric.

That's why the battle of the denims being waged in the United States will be won or lost on the seats of Young America, not by advertising campaigns of fibre producers.

Suddenly there are two denims on the 1978 jean scene. They look alike and they cost the same. The difference is that one is 100-per-cent cotton, the other is cotton and polyester blend.

A Cotton Council ad says in big blue letters, "If denim jeans aren't 100-per-cent pure cotton, they're not denim jeans at all."

Says a DuPont ad showing a young jean-clad couple entwined in each other's arms, "Dacron (polyester) loves cotton."

"Frankly, I can't tell the difference," said Arnold Elder, marketing manager for Dominion Textiles, the Canadian company that produces both kinds. "After 20 washings, jeans made out of either fabric are equally faded and equally soft."

But Arthur King, national jean buyer for The Bay, said: "One hundred per cent of my customers want the real thing."

The fabric encyclopedia says: "Denim is a sturdy, washable cotton twill first made 200 years ago in Nimes, France. It was originally woven with indigo blue warp yarns and grey filling."

Made for work clothes, denim first sailed the seas with Marseilles sailors. Since then it plowed fields on farmers, rode the range on cowboys, paraded New York's Fifth Avenue on models and uniformed every school kid in North America.

Despite cotton denim's popularity (sales grew to 700 million square yards in 1976 from 201 million square yards in 1968), there never was a shortage. So why add polyester?

Elder said, "It's been proven that polyester and cotton-blend denim outperforms 100-per-cent cotton of the same construction. It has a longer wear life, is easier to launder with no shrinkage, and you need little or no pressing."

Denim blend is geared for mothers. "As long as she is buying clothes for the kids, she'll go for the ones that are easiest to care for," said Elder. "She's blend-trained."

Levi Strauss in the U.S. says making jeans of denim blend is the most important new addition to their business in 127 years. They're gearing their business to mothers too.

Says a full-page promotion ad: "11 million mothers will be reading our magazines about new Dura Plus denim. You should too, because Dura Plus is the strongest indigo denim Levis has ever made."

But when mothers stop buying and kids select their own jeans, it's a different story.

Said Jacques Peal of Lee jeans, "When the kids choose their own jeans they want the softness that comes with 100-per-cent cotton. We don't have a jean made of denim blend in our line."

Elder said jeans made of denim blend are being introduced in the children's market now and will be introduced to the young adult group after June.

VICTORIAN DAYS
ARE FUN DAYS!
DON'T MISS YOUR CHANCE TO SEE THE MINI
FASHION SHOW
SATURDAY, APRIL 15th AT 1:30-3:30
Attractive male and female models will display a wide variety of Victorian period costumes. Come and get some ideas to design your own Victorian Days costumes using your present and discarded wardrobe for Victoria Days may 20th to 27th.
James Bay Square
JAMES BAY SQUARE
SIMCOE AND MENZIES
FREE UNDERGROUND PARKING BEHIND SAFEWAY
4-13

your health

By L. L. Coleman, M.D.

Why the Difference In Pain Threshold?

We have two adolescent children. One can withstand a great deal of pain without complaining. She's the girl, 12 years old. Our 14-year-old boy falls apart with the slightest ache or pain. Can you explain this? — Mrs. D.T.

Dear Mrs. T.:

The capacity to withstand pain is an individual one. There is no mathematical or computerized way to measure the degree of pain. The tolerance for pain, known as the "pain threshold," varies with each individual. Many factors are involved in determining one's threshold. The interrelationship between the body and mind is one of the most important determining factors in the level of that pain threshold.

Many people who do not react sharply to pain may find that their own threshold varies under different circumstances. Some, who normally can tolerate a great deal of pain, may suddenly find that under emotional stress their tolerance is lower. Then they react more severely than usual.

There are many superficial and deep-seated psychological explanations for the differences of the level of the pain threshold as they occur in one family.

Frankly, I do not believe that you should make too much of a point of your son's inability to tolerate pain as compared with his sister. The comparison can only serve to stigmatize him in the family. This can secondarily reflect itself on his relationship with friends. Supporting him with understanding and patience will be more helpful than criticism.

* * *

My son was injured in an automobile accident. He had a brain concussion. Even though he has completely recovered we want to know if, at some later time, this brain injury may affect his work at college. He is 16 years old now. — Mr. K.R.

Dear Mr. R.:

The fact that your son has completely recovered is an excellent indication of the fact that you need not live with a sense of concern about his health and accomplishment.

The brain is a very hardy organ. In fact, even during surgery, it can withstand far more manipulation than can the intestines and the stomach. Even skull fractures need not result in permanent injury to the brain.

Numerous tests can readily indicate that the brain has recovered, after an injury. These tests, coupled with electroencephalographs, and substantiated by the judgment of the neurologist, have undoubtedly been done for your son.

The psychological and physical reaction to such an experience may take some time to subside. During this interval, it is most important that you do not look anxiously at his every move. Even people who have fully recovered can remain chronic psychological invalids when someone else's level of anxiety is transmitted to them.

Bible Tongues Total 1,631

NEW YORK (AP) — At least one book of the Bible had been published in 1,631 languages and distinct dialects by the end of 1977, says the American Bible Society.

SCHOOL DISTRICT No. 62 (SOOKE)
KINDERGARTEN REGISTRATION
FOR SEPTEMBER, 1978
will take place at
all Elementary Schools
Monday, April 17th to Friday, April 21st, 1978
(9:00 a.m. to 3:00 p.m.)
Eligible: All children born in 1973
* Proof of age must be given at time of registration
Please register your child at the nearest Elementary School

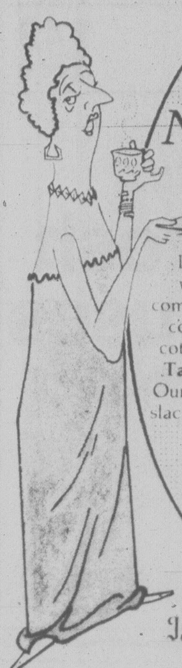
New Arrivals
It's Spring, and for the active woman-on-the-go we have a complete and colourful selection of co-ordinates and sportswear in cotton and polyester blends from **Tan Jay, Paris Star and Jantzen.** Our line of polyester-denim skirts, slacks and blouses is one you really shouldn't miss!
Jack Burgess Ltd. 598-3388
Ladies Wear at 2201 Oak Bay Ave.
4-14

Oak Bay Senior
SPRING FAIR
April 21st, 5-10 p.m.
Original
Brian Travers-Smith
WATERCOLOUR RAFFLE
Tickets $1.00
Painting on display at
HILLSIDE MALL
Sat. 15th, Thurs. Night 20th, and at Oak Bay Senior Secondary
Phone 598-3361

OAK BAY VILLAGE SHOES
FLORSHEIM
SLIP-ON — Brown and black. Size 8-13 medium and narrow.
SLIP-ON — Chesnut brown. Size 8-11 D width.
SLIP-ON — Brown and black. Size 8-13 medium and narrow.
THREE EYELET LACE — Golden brown, chocolate brown and black. Size 8-13 D, C and B widths.
Florsheim — a name we can trust. All shoes have leather upper, leather insole and leather sole. Regular Price 55.95 to 63.95.
SALE PRICE 38.95
NORTH STAR
Young men's casual. Full leather upper with comfort arch and long wearing composition sole. Size 8-12. Regular Price 32.00
SALE PRICE 24.95
Clarks SANDAL
Full leather upper in tan and brown, made in Spain for this famous manufacturer. Size 8-12. Reg. 21.95
SALE PRICE 16.95
WALLABEE STYLE CASUAL
A price you can't believe for brown suede upper and hard wearing but lightweight composition sole. Men's, ladies and kids. Reg. $24.95
SALE PRICE 18.95
JOGGING SHOES
GREAT SELECTION OF NEW ARRIVALS
CHILDS 9-13, BOYS 1-6, MEN'S 6½-12 — ALL ONE PRICE
SALE PRICE 11.95
Reg. price to $19.95
SEE US FOR SELECTION and SERVICE
598-3031
MON.-SAT. 9-5:30
OPEN FRI. TO 9 P.M.
2238 OAK BAY AVE.
4-14

BATHWORDS

'Bathwords', a geometric play on words of the bath. The design is bold, the mood is modern. Comes to you in earth tones of brown on camel.
Stop by THE WATER CLOSET for tasteful design and fine quality, you are in for a treat.
1640 Oak Bay Avenue, Victoria, B.C.
595-1123
Watch for our Sale of Fieldcrest Towels Coming Soon
THE WATER CLOSET
4-9

IT'S GREAT OUTDOORS
when you're cooking on an ——— EMBERMATIC T.M.
GASGRILL BY ARKLA
JUST ARRIVED —
The Flavor Twin Junior with ember lighter. No matches required. Just turn the knob and start grilling.
• Stainless steel grid
• L.P. gas
• "H" shaped cast iron dual burner
• Dual heat controls
• Lava brickettes
NOT EXACTLY AS ILLUSTRATED
COMPLETE WITH L.P. TANK, ROTISSERIE AND DELUXE WILD CATTER CART
REG. 374.00
SPECIAL 269.00
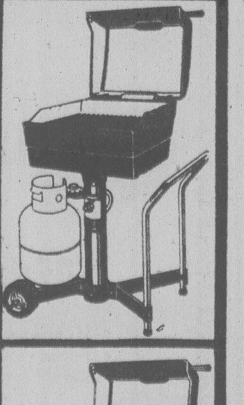
AND WHILE STOCK LASTS
THE FESTIVAL
• L.P. gas
• Lava brickettes
• Stainless steel grid
• Stainless steel burner
COMPLETE WITH CART, L.P. TANK AND ROTISSERIE.
Reg. 298.95
SPECIAL 199.00
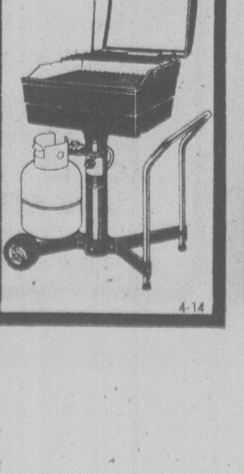
Pacific Fireplace Ltd.
ALPHA, DOUGLAS, MAYFAIR
685 Alpha St. 385-6701
4-14

K mart — Gives Satisfaction Always!
SATURDAY MONEY SAVERS
APRIL 15 ONLY
1,000 BAGS ONLY — WEED 'N FEED
Controls dandelions, clover, chickweed and plantain. Approx. 20-lb. bag.
SATURDAY ONLY — LOOK HOW YOU SAVE — 5.67 bag
Limit 4 bags per customer
GARDEN CENTRE — BEDDING PLANTS
Large assortment of flowering and vegetable bedding plants.
SATURDAY ONLY — LOOK HOW YOU SAVE — 2 baskets for 1.00
1,000 ONLY — RHODODENDRONS
Beautiful assortment to choose from.
SATURDAY ONLY — LOOK HOW YOU SAVE — 1.43 each
900 ONLY — CARTONS OF CIGARETTES
Good selection of popular brands. Regular or King Size
SATURDAY ONLY — 5.99 carton
Limit 2 cartons per adult customer.
960 ONLY — METAMUCIL
Natural source laxative. 12-oz. 340 g.
SATURDAY ONLY — LOOK HOW YOU SAVE — 2.77 each
Limit 3 per customer
SAVE 11.97 — MEN'S MUSTANG FLOATER JACKETS
Heavy-duty nylon shell. Assorted colours. Size small to ex. large.
K Mart Reg. Price 44.97 each
SATURDAY ONLY — LOOK HOW YOU SAVE — 33.00 each
Limit 2 per customer
500 LB'S. ONLY — Delicatessen COOKED HAM
Delicious, lean cooked ham.
SATURDAY ONLY — LOOK HOW YOU SAVE — 2.42 lb.
University Heights Shopping Centre
3986 Shelbourne St. (Saanich) Victoria, B.C.
Store Hours: 10 a.m. to 10 p.m. Mon. to Friday
9 a.m. to 10 p.m. Saturday
"We reserve the right to limit quantities"

Fears Increase Over Possible Wreck of N-Ship

By FRANK RUTTER
Special to the Times

JERSEY — The grounding of a supertanker off Brittany has heightened fears in the Channel Islands of an even worse marine disaster — the wreck of a ship carrying radioactive nuclear fuel.

The islanders have been vigorously — but so far ineffectively — campaigning against expanded French nuclear installations only a few miles away.

One is a proposed nuclear power station at Flamanville, about 35 kilometres from the islands of Jersey and Alderney to use pressurized water reactors.

The other is the nuclear fuel reprocessing plant at Cap de la Hague, only fifteen kilometres from Alderney.

The grounding of the Amoco Cadiz, and the drift of oil toward the islands served as a grim reminder of the hazards to shipping in the area, a graveyard of maritime history where reefs and rocks still pose serious danger to passing traffic.

Ironically the Amoco Cadiz wreck was cited by Eric Jefxs, editor of energy international, as good reason why Europeans should turn to nuclear power.

"In a few years time the passage of ships carrying spent nuclear fuel to the reprocessing plant at Cap la Hague will be a regular sight along the Brittany coast," he said.

But this, he contended, unlike the islanders, will be quite safe. There would certainly be no leakage of cargo which would be in the solid state, encased in massive 80-ton reinforced steel containers. Given present test results on these containers the likelihood of one of them rupturing under the sock load of a ship running aground is negligible. The likelihood of such an accident occurring is further reduced by the fact that the ship would be smaller and thus have a larger sea area in which to manoeuvre, he said.

But Joy Nursey and Leslie Gale, secretary and chairman respectively of a Jersey group called Concern are not so sure. In a 45-page pamphlet outlining islanders worries about nuclear development in France, they note that the marine route to the reprocessing plant lies through "waters which are among the most dangerous shipping lanes in the world" and in which "accidents happen with frightening regularity."

They do fear that the nuclear flasks in which fuel to be processed or reprocessed fuel and plutonium are carried could spill in an accident—in any event they might not be easily recovered.

When the reprocessing plant is expanded it is expected to handle 1,600 tonnes of fuel from Japan and as much again from European sources. At present the small existing plant is processing 400 tons a year, mostly domestic fuel.

"Every few years we are reminded about the shipping hazards," says Dave Fletcher, leader on the nuclear protest movement on Guernsey and chairman of the Guernsey association. The islands were lucky to escape the worst of the Amoco Cadiz spill, but they lived in suspense for more than two weeks while the oil drifted about the wind-wracked channel. They had another recent reminder when the offshore oil drilling rig, Orion, went aground on the coast of Guernsey.

Fletcher has carried placards in French demonstrations. But now, he says, the decisions have been made in France and the islanders must concentrate their efforts on safety and prevention of accidents. "We must keep putting the pressure on."

In foreign affairs the islands are reliant on Britain to press their case.

Unfortunately for them, the Cap de la Hague plant is almost identical to the one at Windscale in Cumbria which the British government operates and is about to expand.

But one of the aims of control is to organize a united island lobby to deal directly with the French authorities.

If it is impossible to stop the two developments, Mrs. Nursey and Gale say, then they hope the French might agree to a public inquiry into what they consider to be the inadequately explored dangers of the two projects.

The islanders are concerned not only about the danger of a shipping accident. They raise all the questions about safety at nuclear power and reprocessing plants that have been heard in other countries.

These include emissions into the air, discharges into the sea, waste disposal, accidents, terrorism.

Besides direct protests to the French government, the islanders are calling for close monitoring of the nuclear installations and frequent testing for radioactivity in the environment, and especially checks on shellfish, a major economic factor on the channel islands.

"At the very least, the French government should be aware of our interest and undertake to supply us with information. We should have details of what safety precautions are taken and what emissions are made to the environment," says Mrs. Nursey.

"We hope that the French authorities would be prepared to give the same consideration to our doubts and fears as they would expect from us if the positions were reversed — for example, if two 1300 megawatt reactors were erected on Jersey, two more on Guernsey and the whole of Alderney were covered by a huge reprocessing plant, facing a France without any nuclear installations whatever."

For Maldives, Nothing Borrowed, Nothing Owed

MALE, The Maldives (UPI) — This nation of islands is so small (150,000 people), so remote from main trading routes and removed from international intrigues that for years no one even bothered giving foreign aid.

It's one of the least-developed of the world's nations, according to United Nations studies. But because it never borrowed money, it didn't owe anything.

Just about the only assistance the Maldives received was $47,686 from the World Health Organization in 1965, the year of independence from Britain.

But for 1975, Libya alone gave $135,000 and the U.N. development program chipped in another $350,000.

In his office in Male, the Maldivian capital city of 12,000 people which is pronounced "Molly," the undersecretary of the finance ministry proudly tells a visitor that this year the Maldives became eligile to borrow from the World Bank and will do so.

Equally proudly he tells of going abroad for higher education — to New Delhi, where he studied stenography.

The Maldives is not a major power in world affairs. There were no embassies here until last year, when India, Pakistan and Libya opened theirs. Before that ambassadors stationed in Sri Lanka, 400 miles to the east, formerly known as Ceylon would come once or twice a year.

The Maldives operated an embassy in Washington for two years, but closed it in 1970.

It joined the United Nations in 1965, but didn't get around to opening a permanent mission there until last September — its only embassy abroad. Previously, one called at a stamp shop on 57th street in Manhattan to find out if the ambassador was in town.

Government in the Maldives is largely a one-man show, in the person of President Ibrahim Nasir.

Nasir, his friends and relatives are involved in nearly all the tourism in the country and the president reportedly supplies most of the capital for the lucrative and supposedly government-owned shipping line, Malship.

The Maldives was a sultanate, governed by the Didi clan, from around 1100 until 1968, when it became a republic. For about 100 years, the nation was a protectorate of Britain, handling its own internal affairs, but in 1965 it became independent. Nasir was prime minister from 1954 to 1968, under the sultanate, then became president of the republic.

Three years ago Nasir meted out a traditional Maldivian punishment to a potential opponent, Prime Minister Ahmed Zaki. He had Zaki exiled to a remote island 400 miles south of the capital.

When the president disembarks from his 50-foot yacht, the Venus, or comes speeding up to the dock in his runabout, a uniformed chauffeur holds open the door of Nasir's high-powered Chevrolet. The president slides behind the wheel and drives off around the mile-square island of Male.

Armed police block the road in front of the president's seafront office whenever he enters or leaves, directing pedestrians and bicyclists to find another route. The whole process creates the feeling of a Caribbean nation as seen by Graham Greene.

For the tourist, the currency is easy. Although the official currency is the Maldivian rupee, most prices for tourists are quoted in dollars.

Credit cards don't seem to have made it here yet, but travellers cheques have and U.S. dollars are readily available in exchange. The Maldives have been catering to tourists for the past five years or so and despite the Maldives being an Islamic nation a wide variety of liquor and German beer is available.

BROTHELS PLAN LOBBY

LAS VEGAS (AP) — Nevada lawmakers could find themselves facing an unusual lobbying force in the next session of the state legislature.

A move is under way to organize all 45 of the state's brothel owners. The drive is being sponsored by Walter Plankinton, who says he hopes to convince the next session of the legislature to legalize prostitution across the state.

CRYSTAL POOL
SATURDAY
Family Swimming 10:30-12 noon
Public Swimming 1:00-4:30 p.m.
Public Swimming 7:00-8:00 p.m.
SUNDAY
Public Swimming 1:00-8:30 p.m.
Family and Snorkelling 5:00-6:30 p.m.
MONDAY
CLOSED FOR RENOVATIONS
4-14

THE ISLAND GALLERY LTD
ANTIQUES
fine furniture · paintings · prints
THE ISLAND GALLERY
2188 Oak Bay Avenue Tues - Sat

FEET HARD TO FIT?
We'd rather lose a sale than fit you improperly
At STEWART'S SHOES we specialize in wide fitting shoes.
for men D - E - EEE
for ladies A - B - D - EE
Such famous name brands as: White Cross — Hush Puppies — Tender Tootsies — Oomphies and many more.
THE SHOES YOU BUY FROM US WILL BE COMFORTABLE, REASONABLY PRICED, AND FITTED BY EXPERTS!
"You can depend on it"
STEWART'S SHOES
'Half a Century of Courteous Service'
1315 BROAD ST. 383-4711
master charge
Downtown

WINDMILL ROSES Good Selection 2.49 each
BEDDING PLANTS mix and match 65¢ pack 12/7.50
RHODODENDRONS 2.49 ea. and 3.95 ea
Fruit Trees 4.50 each
Shurbs 1.49 and up
Good selection of Houseplants, Pesticides, Fertilizers
Many more unadvertised specials. Drop in and see for yourself!
mackintosh greenhouses
OPEN 7 DAYS A WEEK
9-5
1376 BLUERIDGE RD.
OFF HOLLAND
4-14

Sleeping Pretty Shape-Gown by Olga; empire styling with secret shellcups of polyester fibrefill under nylon lace, stretch front detail, and back of nylon/Lycra Spandex.

Olga LINGERIE FASHIONS
HAVE ARRIVED AT DION'S
Exquisite Selection of Loungewear, Cruisewear, and Sleepwear Fashions
by CLAIRE HADDAD
CAROLYN
LINDA
SALE ITEMS
valued to $100
Special
$10-$20
while they last
DION'S BOUDOIR BOUTIQUE
Hillside Shopping Centre
Victoria, B.C. 595-5444
4-14x

4-14
THE MIGHTY MINI
A miraculous marvel of modern mechanics and miniaturization
STILL CANADA'S LOWEST PRICED CAR
$3545

PLIMLEY
PLIMLEY Established 1893
Now the Oldest Established Auto Firm in Western Canada
1010 YATES BRITISH CAR CENTREOPEN 9 A.M. TO 9 P.M. 382-9121
3-31 (D.L. 572A)

INVISIBLE MENDING •
PAISLEY DRY CLEANING •
PICK UP AND DROP OFF at
John McMaster
1012 FORT 4-12 384-4712

FAMILY RATES NOW!
AVAILABLE at
international tools 'n space ltd.
"DO-IT YOURSELF" WOODWORKING
• Husband • Father • Son
• Wife • Mother • Daughter
Regular Rate $218.00 per year per person
FAMILY RATE ENTITLES YOU TO
50% OFF FOR 2nd PERSON
(financing available O.A.C.)
ACT NOW AS MEMBERSHIPS ARE STRICTLY LIMITED
PHONE 383-9600
338 Catherine Street at Esquimalt Road
4-15

You'll find it at Hillside
PET BIRDS
NEW WROUGHT IRON CAGES
Budgies 12.95
Grey Cockatiels 47.95
White Cockatiels 95.95
Medium Sulphur Crested Cockatoo 895.00
Umbrella Cockatoo 895.00
Mynah Bird 199.00
HUMMING BIRD FEEDERS and NECTAR
For the Most Interesting Hobby — Aquarium Starter Kits
5½ gal. 29.95
10 gal. 39.60
15 gal. 57.95
23 gal. 79.95
Beautiful Selection of TROPICAL FISH to choose from
3"-4" KOI CARP 2.99
For Your AQUARIUM MAINTENANCE
The New No. 150 Dynaflow Power Filter 26.95
Marineland Maxi-Flow Power Filter 34.95
A NEW SMART-LOOKING AQUARIUM
with cabinet type stand and flouresecnt canopy. 64 gallons.
629.00
SPECHT'S
IN THE HILLSIDE SHOPPING CENTRE
Open Wed., Thurs., Fri. til 9
PHONE 595-6454
4-14

MORE THAN SAILORS ARE BEING TATTOOED THESE DAYS

MONTREAL (CP) — Ethel Merman got the point across in an old musical: "A sailor's not a sailor 'til a sailor's been tattooed," she boomed.

Today, sailors aren't the only ones being tattooed, and Denis Fyfe, owner of one of the three licensed tattoo parlors in Montreal, refuses to work on anyone who's drunk.

Besides, he says, "It's a fallacy to think that most people who come in here are drunk and doing it on a dare. These people are serious and know what they want. I can tell."

And Fyfe's Salon de Tatouage in the working-class area of Pointe St. Charles is scarcely a dingy establishment.

"The city's health department is very strict and it's hard to get a permit," he said. "It cost me $3,000 to get this place into the shape they wanted it in. My customers are instantly relaxed when they see how clean it is in here."

Fyfe, 35, studied his craft in New York seven years ago. He says business is good these days. "I sure can't complain about the business."

He said he's looking forward to the warmer weather because that usually means more business. "Winter is always a slower season than summertime, because people wear too many clothes to be able to show off their art."

Fyfe's prices vary with the design's intricacy and the time it takes. Simple tattoos take about 15 minutes and cost between $15 and $30. Just a name costs $8, a lion's head is $70, a dragon is $200 and Fyfe's big special, a dragon, snake and eagle intertwined, costs $400.

The most popular design with men is the rose, which costs $25 to $40.

Most clients are between the ages of 18 and 30. "Chances are, once you've had your first tattoo, you'll come back for more. Three-quarters of my male clients come back for a second tattoo on their other arm."

But not all customers are male. Fyfe said women make up about 20 per cent of his clientele, and the percentage is increasing. Mostly, they want small, delicate tattoos such as little turtles, butterflies, lips, mushrooms and cherries.

"The odd one comes in and wants one on her upper arm, but I always advise against it. It's just not feminine. I usually put them on the hip just below the bikini line."

Being tattooed used to be a long, painful process, but now it's easier.

"First, I shave the surface of the skin if it needs it. Then I rub black powder on to the stencil of the desired design, press it against the skin and it leaves an outline. Then I take the electric needle, dip it in a capsule of colored ink and start drawing."

Needles are cleaned and sterilized after each session.

The tattoo might bleed slightly, but painkillers aren't necessary. Gauze is put on, and after about five hours the tattoo starts to swell. A scab forms after two days, and when it falls off the tattoo is complete.

"A tattoo is a painting, and the tattooist is an artist," said Fyfe, who adds he's never had a dissatisfied client.

"You want to keep a beautiful work of art so you hang it on the wall of your living room. How's that any different from putting it on your skin for all the world to appreciate?"

Scramardamden

SATURDAY and SUNDAY ONLY

APRIL 15th and 16th
10 a.m. to 5 p.m.

Bookcase

This is the one you really need. A teak bookcase backed in a black accent panel to make your books look really special. Of course, the shelves adjust to accommodate any size from pocket book to atlas and it's strong enough to support a row of encyclopedias with ease. Reg. $166

Scramardamden, 10 only $119

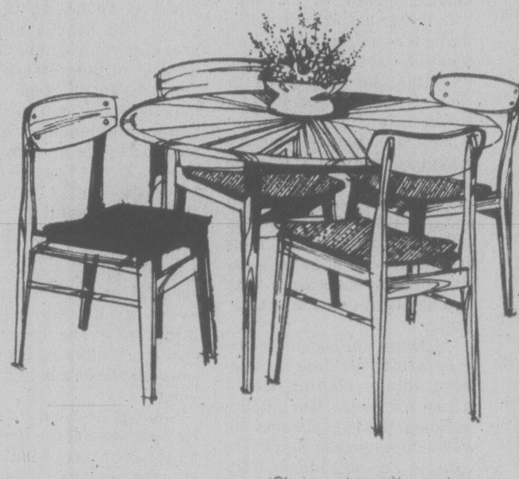

(Chairs not exactly as shown)

Round Table and 4 Chairs

The ideal set for your small dining area. A beautiful round teak table and 4 matching chairs of teakstained beechwood. This is an excellent buy for a set of this quality. Save $104 off the regular price. Reg. $392

Scramardamden, 6 only $288

CRAZY PRICES

1 Only—LOVESEAT Reg. $697 .... CRAZY PRICE $350

3 Only—ADJUSTABLE STEREO BENCHES Reg. $298 .... CRAZY PRICE $188

5 Only—DESKS Reg. $236 .... CRAZY PRICE $148

16 Only—END TABLES Reg. $111 .... CRAZY PRICE $78

6 Only—COFFEE TABLES Reg. $130 .... CRAZY PRICE $95

2 ONLY CORNER SOFA GROUPS Reg. $989 .... CRAZY PRICE $518

3 Only—DINING TABLES Tile insets and detachable drop leaves at each end. Reg. $598 .... CRAZY PRICE $398

2 Only—SIDEBOARDS Finished on both sides so it can double as a room divider. Reg. $539 .... CRAZY PRICE $380

4 Only—SECRETARY DESKS Reg. $390 .... CRAZY PRICE $290

2 Only—TEA TROLLEYS With detachable tray for serving. Reg. $258 .... CRAZY PRICE $188

1 Only—TRIPLE DRESSER and 1 Only HIGH DRESSER Both on casters for easy cleaning 40% OFF

TEAK WASTEBASKETS Reg. $37 .... CRAZY PRICE $14

EVERY LAMP IN THE STORE 25% OFF

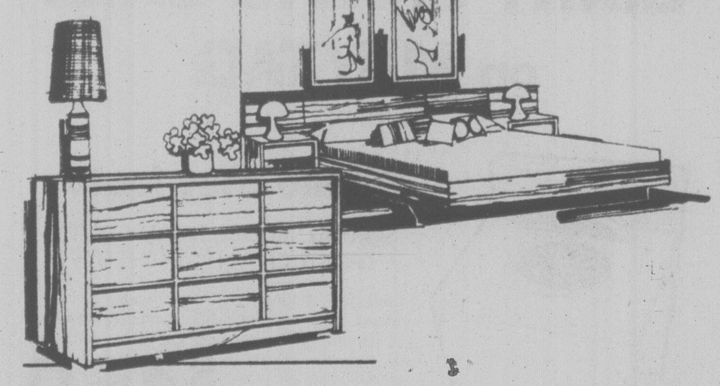

Bed and Triple Dresser

A queen size bed with slats and attached night tables, and a triple dresser, both in rich teak. Styled beautifully in the Scandinavian manner to give an elegant contemporary look to your bedroom. The high chest and mattress are extra. Reg. $1074

Scramardamden, 10 only $537

SEE THE LIGHT

53 inch high floor lamp with teak base. Modern fabric shade available in several colors

Floor Lamp

Only

$21

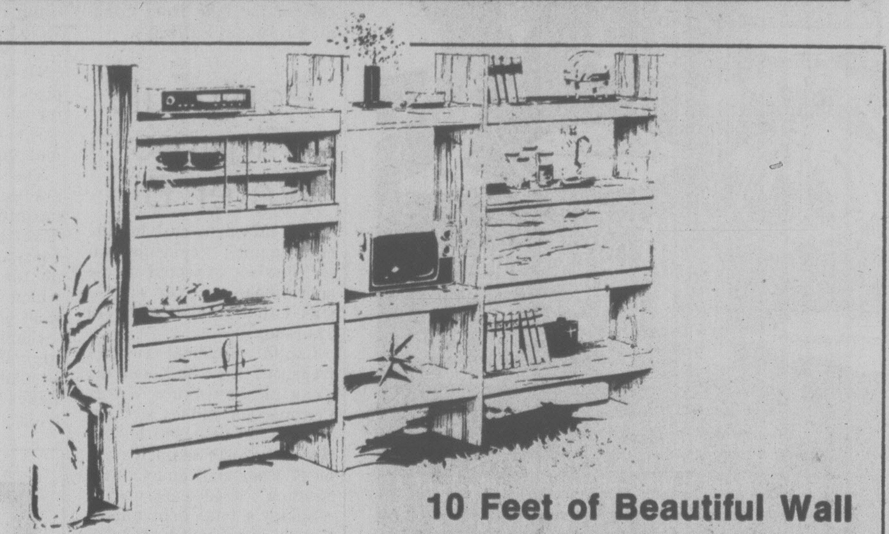

10 Feet of Beautiful Wall

Fine European styling and maximum versatility make this wall unit perfect for your home. It has a glass cabinet for your fine china, glasses, etc., a drop front bar section, and this weekend it's specially priced for you. Reg. $876.

Scramardamden, 6 only $714

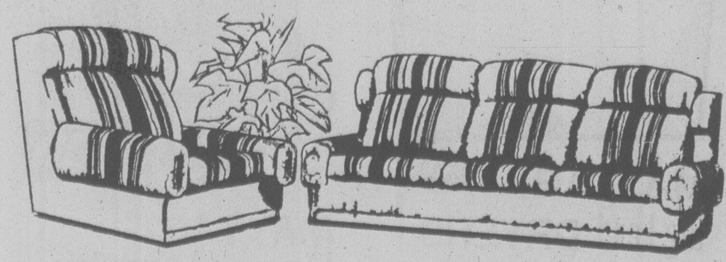

Sofa and Chair

A highback sofa and chair combination styled for comfort and good looks. The fabric is 100% Olefin for easy care, and the color is a soft wheat with dark brown racing stripe. All these features, and the manufacturer gives a 5-year guarantee on the frame. Reg. $988.

Scramardamden, 5 only $588

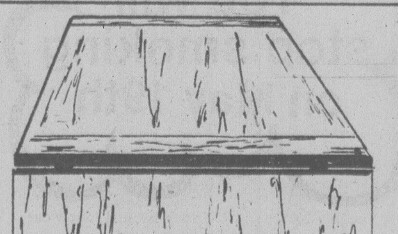

Teak Dining Table

A perfect table for those times when you need extra space for guests. Of course, it's teak and the drop leaves at either end are completely detachable so that it is very practical. Reg. $415.

Scramardamden, 5 only .. $250

Everything on Sale
Huge Savings on 100's of Items

ALL ITEMS SOLD "AS IS"

LIMITED QUANTITIES ON SOME ITEMS

CKDA 1220 ON LOCATION SUNDAY

The Scandinavian Furniture People

western teak

OPEN A WESTERN TEAK CHARGE ACCOUNT

master charge

CHARGEX VISA

1950 Blanshard St., Victoria
(The Big Orange Building across from the Arena)

4-14

Who Should Play God?

Cloning: Carbon-Copy Humans

By TED HOWARD and JEREMY RIFKIN
Pacific News Service
(Sixth of nine parts)

No bio-engineering possibility provokes more "sci fi" thinking than that one term. But cloning, the production of genetically duplicate individuals from the biological information contained in a single body cell, is clearly not science fiction. Within our lifetimes, carbon-copy human beings will walk among us.

This possibility, so bizarre to many of us, is in fact a realization of the long-held eugenic vision of preserving the best biological specimens. Dr. Joshua Lederberg, a leading proponent of human cloning, sees dazzling opportunities:

"If a superior individual — and presumably, then, genotype — is identified, why not copy it directly, rather than suffer all the risks, including those of sex determination, involved in the disruption of recombination (sexual procreation). Leave sexual reproduction for experimental purposes; when a suitable type is ascertained take care to maintain it by clonal propagation."

What Lederberg and others envision is the systematic extension to human beings of a phenomenon that already occurs among some plants and animals naturally. When it does, this type of cloning is called "parthenogenesis" after the Greek Parthenon, temple of the virgin Athens. Natural cloning results from the development and growth of an unfertilized cell into a living organism. Because all of the chromosomes that make up this new individual are inherited from one parent, the end product is a genetic duplicate of the original.

Numerous plants reproduce themselves in this way. Some insects like the honeybee, the greenfly and the wasp give birth asexually. An armadillo will often have quadruplets that are its identical copy.

Even turkeys occasionally reproduce through parthenogenesis. One of the first such birds developed, a fowl named Olie, was said to prefer a hearty diet of egg and cottage cheese.

Parthenogenesis has even been reported in human beings, always women. In a grown human being, every body cell, no matter where it is located or what its function, contains a full complement of the entire DNA of the body. When this happens in a woman, the cell begins to divide and develop, and may result in the birth of a child, a girl exactly like her mother in every genetic respect.

One such case occurred in 1944 in war-torn Hanover. During an Allied bombing raid of the city, a young German girl collapsed in the streets. Nine months later she gave birth to a daughter who appeared — through blood tests, fingerprints and other indicators — to be the exact twin of the mother. The woman swore she had not had intercourse, and extensive medical tests seemed to support her claim. Her examining physicians believe the shock of the bombing may somehow have jarred a dormant cell to begin reproduction.

While some plants and insects regularly reproduce themselves asexually, parthenogenesis is generally a freak of nature. Cloning is not. It is directed and initiated by scientists who research some of the most bizarre terrain of the world of manufactured life. The term is derived from the Greek root meaning "cutting." In essence, this is what is done by clonal engineers. A single cell is cut, or sliced, from an organism. When properly stimulated, it can grow into a mirror image of its donor.

The first cloning undertaken with sophisticated technology was performed on a leopard frog. In 1952, Drs. Robert Briggs and Thomas J. King of the Institute for Cancer Research in Philadelphia replaced the nucleus of an already fertilized frog egg with the tissue of another frog of the same species. The resulting tadpoles were all duplicates of the tissue cell donor.

Researchers have yet to clone a mammal in this way. Using a less sophisticated method however, a just-fertilized mouse cell that has barely begun to divide can be carefully pried in two to create identical twins. Experts agree that true cloning is on the horizon.

James Watson, one of the discoverers of DNA, predicts that animal cloning will be particularly attractive to owners of prize cattle and other livestock: ". . . we must expect that, unless somehow strongly discouraged, veterinarians throughout the world someday will attempt the cloning of uniquely domestic animals." Wealthy racehorse owners might be keen on the idea of duplicating their thoroughbreds to run annually in the Kentucky Derby.

Fascinating as these possibilities are, the most provocative application of cloning is with human beings. The thought immediately brings to mind visions of walking into a crowded room and finding that everyone but you looks exactly the same. As bizarre as this may seem, says Dr. Joshua Lederberg, "there is nothing to suggest any particular difficulty about accomplishing this in mammals and man, though it will rightly be admired as a technical tour de force when it is first implemented."

Lederberg thinks the big breakthrough will come at any time from zero to 15 years from now. Dr. Kimball Atwood, professor of microbiology at the University of Illinois, thinks human cloning "could be done now" if there were a crash program. In any event, he is confident the first human clone will emerge from a laboratory "within a few years." Dr. Watson's predictions are contained in a lengthy discourse entitled, "Moving Toward the Clonal Man."

But why clone? The answers to that are varied. Each researcher seems to have a different motivation. A sampling of some of the more creative, includes:

—Cloning of historical figures: Dr. Elof Axel Carlson of UCLA would like to see cloning turned on the dead "to bring individuals, (e.g. historical personalities) of identical genotype." As an example, he says perhaps there is enough genetic material left "to reconstruct King Tutankhamen from his Egyptian mummy." Carlson noted that "the resemblance of these individuals to ancient photographs and paintings will be startling, but their personalities will be no more like their predecessors than are identical twins to one another."

—Cloning for social experimentation: Joshua Lederberg thinks cloning would allow for some fascinating sociological experiments on how much nurture vs. nature affects an individual. With cloning, he hopes, "we can clear up many uncertainties about the interplay of heredity and environment; and students of human nature will not want to waste such opportunities." At the very least, he says, we could enjoy "being able to observe the experiment of discovering whether a second Einstein would outdo the first one."

—Medical possibilities and the clone: Lederberg sees no reason why an entire clone can't be grown and kept handy against the day you have a medical problem — "free exchange of organ transplants with no concern for graft rejection." (If the thought of keeping a clone handy in the garage to pillage for spare parts is gruesome, imagine how it will look to the clone!)

—The Methuselah clone: Immorality also enters into any discussion of cloning. Many observers predict that body-cell banks will become more significant in the future than sperm or ova banks. In the event of an untimely accident, one of you body-cells could be removed from the bank and a twin of you could be developed. Says Dr. Jean Rostand, "there is no absolute reason why we should not imagine the perfected science of the future as remaking from such a culture a complete person, strictly identical to the one who furnished the principle." Through this method, we truly would become immortals, at least in the bioligical sense.

—The ESP clone: Though no one can be positive yet, the current thinking is that clones will have a high degree of psychic compatability because of their identical genetic makeup. Some scientists think that extraordinary powers of telepathic communication might exist between clones. If so, Lederberg believes this ability "might be singularly useful in stress occupations — say a pair of astronauts, or deep sea diver and his pump tender, or a surgical team." Lederberg even thinks that cloning might ease the generation gap — a father and his clonal son could be on a better wavelength.

Nobel prize winner J. B. S. Haldane, one of the first eminent scientists to discuss cloning seriously, has suggested that society would benefit from the cloning of geniuses and other exceptional people. Haldane argues that we now save writings of famous people, so why not save their genotype?

The clone, of course, would have to be properly educated if it were to achieve the greatness of its parent twin. Toward that end, Haldane favored a state-supported retirement at the age of 55 so that you could then raise and train your own clone to assume its place in society.

Haldane also believes that non-geniuses with special physical abilities — dancers, athletes, soldiers — should be cloned, but at an early age, when they are in their prime. More unique physical traits might be added to the clonal list — people with a high pain tolerance, those with night vision, and even dwarfs for use as spacemen pre-tailored to the cramped capsule.

Among those Harvard's Dr. Bernard Davis would like to see cloned are men and women who excel "in fields such as mathematics or music, where major achievements are restricted to a few especially gifted people . . ." No one in te cloning field, it seems, is very much interested in reproducing copies of social critics, reformers or revolutionaries.

Copyright 1977 by Centre for Urban Education/Pacific News Service. This series of articles is adapted from the newly released book, "Who Should Play God?" by Ted Howard and Jeremy Rifkin, published by Dell/Delacorte.

Lake Access To be Improved

Saanich municipality will assure better public access to Blenkinsop Lake by acquiring a strip of land on the east side of the lake from Canadian National Railways.

A report of the proposed deal, raised at a meeting Thursday of the Saanich Greenbelt Association, was later confirmed by Mayor Mel Couvelier.

He said Saanich and the CNR reached agreement on a price this week, and the matter will be discussed further at an in-camera committee meeting Tuesday.

The association agreed to ask council to buy the remaining lakefront land for development of a footpath or construction of a footbridge on the old railway pilings which would join both sections of Lochside Drive.

Council will also be asked to consider linking Swan, Blenkinsop, Elk and Beaver Lakes by a network of hiking trails.

Peninsula Figures Water Bill

The 1978 debt cost for the new Saanich Peninsula water line — expected to be operational by year end — was calculated at $286,715 Thursday.

Capital Regional District treasurer Ken Ball told the Saanich Peninsula Water Commission Sidney's share of the total debt will be 32.5 per cent, North Saanich's will be 27.5 per cent and Central Saanich's 40 per cent.

Sidney's total debt allocation this year will be $93,064, North Saanich's will be $78,919 and Central Saanich's $114,732.

Ball's statistics show Sidney has a population of 6,732 with 2,179 water connections. North Saanich has 4,697 people with 1,302 connections. Central Saanich has 8,060 people with 2,250 connections.

20% OFF
SPRING SALE
All Merchandise in our store
SALE ENDS SATURDAY
- Pot Holders, Mitts, Clutches, Aprons, Tea Towels and many other items
- Kitchen Devils, surgical steel Sheffield Knife Sets and individual Knives, Place mats etc.
- Rubbermaid Bath Mats, Toilet Bowl Brush Sets, Shower Caddies
- Fantastic selection of Fabric and Plastic Shower Curtains
- Bath Pillows, Sheives, Cabinets, Space Savers, Johnny Poles
- Ladies and Men's Bath Robes and Slippers
- Imported Soaps, Gift Ideas, Ceramic and Plastic Bath Accessories
- Kirsch Shower and Towel Bars, Rings, Switch and Outlet Plates, etc
- Guzzini Italian, Allibert French, Silvertone English Acrylic, Plastic Bath Accessories
- Fieldcrest, Poodle Tuft, Jenny Jones, Jenny Plush, Cannon, Martex, Dorothy Dean, Towels, Tubmats, Bathmats, Bath Sheets, Contour Mats, Wall-to-wall Carpeting
- Borg Hansen and Counsellor Scales
- Padded Plastic and Wooden Toilet Seats
- Bath Trays, Back-of-door Towel Racks and Towel Trees, Stands, Tables, Seats
- Wicker Ware, Natural and Colored Hampers, Shelves, Baskets and Accessories
- Wooden Towel Bars and Towel Rings, Stands, Shelves, etc
- Wood, Metal, Fabric, Acrylic assorted sizes Bathroom Mirrors
- Loofah Sponges, Mitts, Backstraps, Bath and Hair Brushes, etc., etc.

—MANY MANY MORE ITEMS—
SORRY, NO REFUNDS OR DEPOSITS ON SALE ITEMS BUT EXCHANGES WELCOME
master charge — CHARGEX
James Bay Square
BATH & KITCHEN
4-14
IN THE NEW JAMES BAY SQUARE
10-435 SIMCOE ST., AT MENZIES 385-2523
FREE UNDERGROUND PARKING BEHIND SAFEWAY

ego interiors
1028 FORT ST.
CAN TURN YOU ON

VANCOUVER ISLAND ANTIQUES & COLLECTABLES
2ND ANNUAL SPRING
ANTIQUE SALE & SHOW
APRIL 14, 15, & 16, 1978
1151 ESQUIMALT Rd. - CURLING RINK - VICTORIA B.C.
ESQUIMALT SPORTS CENTRE
FRI. 6–10p.m. SAT. 10a.m.–10p.m. SUN. 10a.m.–4 p.m.
OVER 50 DEALERS REPRESENTING VANCOUVER ISLAND AND THE LOWER MAINLAND
ADMISSION $1.00

10% to 50%
STOREWIDE SALE

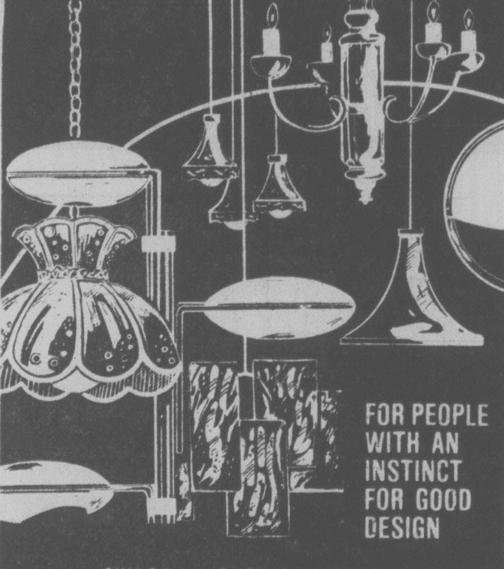

FOR PEOPLE WITH AN INSTINCT FOR GOOD DESIGN
SWAGS — LIGHTING FIXTURES
FLOOR LAMPS — TABLE LAMPS
CHROME AND GLASS DINING SETS
CONTEMPORARY DINING SETS AND FURNITURE
PURE BRASS BEDS
CLOCKS AND OTHER HOME ACCESSORIES
OPEN FRI. 'til 9 P.M.
sun'dial
VISA
479 B, Burnside Road East, Victoria, B.C. Phone 388-5335

GREEN ACRES
Is The Place for YOU!
On beautiful St. Mary Lake Saltspring Island.
A world away in minutes.
Boats, Lounges and barbecue included.
2 days, 2 nights. 4 people $50
Green Acres Resort
R.R. 1, Lang Rd., Ganges
537-2585

AT TILE TOWN FOR THESE BIG VALUES!

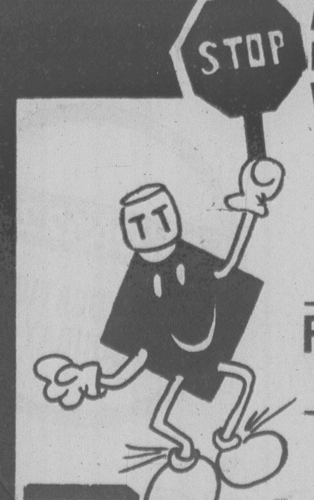

SELF ADHERING FLOOR TILES 36¢ sq. ft.
PORCELAIN SOAP DISHES 4.50 Ea.
ARMSTRONG SHEET VINYL ROLL ENDS ½ PRICE
CHARGEX
master charge
TILE TOWN
200 ESQUIMALT RD.
OPEN DAILY 8:30 A.M. TO 5 P.M.
LOTS OF PARKING
4-14

Start the Spring Months Right
Join SmokWatchers® now, and...
You will stop smoking on May 19th
... if you join SmokWatchers® now, and follow our pleasant program. Hosted by hospitals, leading corporations, and government agencies coast to coast, this program has helped over 100,000 Smokers kick the habit during the past 8 years. SmokWatchers® shows you the way to quit calmly and comfortably. You smoke as much as you want until you quit WITHOUT hypnosis, will power, scare tactics, electric shocks, or climbing the walls. Come to a FREE EXPLANATORY SESSION, and bring your cigarettes . . . by May 19th, you won't need them anymore.

FREE EXPLANATORY SESSIONS

LOCATION	MEETINGS - COME TO ANY	SEMINARS START
RED LION 3366 DOUGLAS ST.	Thursday April 13 10 a.m. or 7:30 p.m.	Monday April 24 1 p.m.
RED LION 3366 DOUGLAS ST.	Friday April 14 10 a.m. or 7:30 p.m.	Monday April 24 1 p.m.
RED LION 3366 DOUGLAS ST.	Saturday April 15 1 p.m.	Monday April 24 1 p.m.
RED LION 3366 DOUGLAS ST.	Monday April 17 1 p.m.	Monday April 24 1 p.m.

"THE CALM METHOD"
SMOKWATCHERS®
"THE EASY WAY TO QUIT SMOKING"
Smok Watchers of Victoria (1)
2020 Douglas St., Victoria, B.C.
Call collect 604-384-4813

McDonald Supply Ltd.
GIANT SPRING SALE on MAYTAG

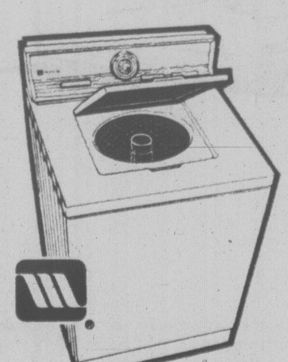

While they last!
SPECIAL MODEL HEAVY DUTY FABRICMATIC WASHERS
● Built to last longer and need fewer repairs ● 3 cycles - permanent press, regular and delicate ● Flexible agitator fins, underwater lint filter, fabric softener dispenser.
only $469
Model A107A

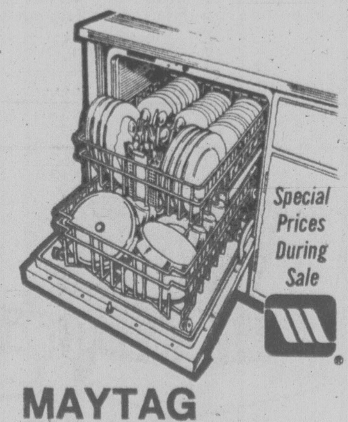

Special Prices During Sale
MAYTAG
Big Load DRYERS
● 26% more capacity* ● Exclusive low-temp, stream-of-heat drying ● Multi-cycle selection ● Fast, efficient energy saving operation ● Efficient drum size ● Unique air-ride drying system. *Than previous models
Special Prices During Sale
$389
MAYTAG
Power Module DISHWASHERS
● Three level washing ● Balanced racking ● Unsurpassed capacity ● Easy installation plus front service ● Multi-cyle ● Quiet operation ● Self-cleaning Micro-Mesh™ filter ● Power Module.
THE APPLIANCE SPECIALISTS
RANGES • REFRIGERATORS • WASHERS-DRYERS • DISHWASHERS • WALL OVENS •
McDonald Supply Ltd.
WHERE THE BUILDERS BUY
• COOKTOPS • INDOOR BARBECUES • MICROWAVE ACCESSORIES • MICROWAVE COOKING CLASSES • MICROWAVE OVENS
4-14
McDonald Supply Ltd.
370 GORGE ROAD EAST ACROSS FROM B.C. FOREST PRODUCTS. 386-6745

Elvis' Death Sparks Sale of Book

New York Times

MEMPHIS — In January, 1977, when Bernard Benson sent to Elvis Presley for the singer's birthday a copy of the book he had written and illustrated with marking pens, there was no telling what would someday result.

Today the book, "The Minstrel," containing tales of a young boy who in reincarnation centuries apart learns to love music and use it to influence his world, has been published in a limited edition. It sells for $250 a copy, with each copy delivered to its purchaser in a white Cadillac.

Since January, the British-born Benson has received 20,000 letters from Presley fans as well as hundreds of requests to make radio and televison appearances.

"So many books are coming out with how many records he made, the girls he dated, the cars he drove," Benson says about Presley, who died last Aug. 16.

"People read it, but this isn't what they're looking for. They're sort of tired of the while thing."

Not so with this white, leather-bound book, which Benson started producing last fall at the urging of Presley's family and friends. Only 2,000 books are available, 1,000 for overseas buyers. They are printed in New York and distributed from Memphis, Presley's hometown and Benson's U.S. base.

To handle the demand Benson is considering hardback and paperback versions, without the glamor of the peacock feather inserted in a cover window for the first edition. Benson would also like to see narration of "The Minstrel," on records and tapes, and possibly a movie.

"The Minstrel" has become so well known, "Benson says with a fast-clipped accent, "that one can simply write "The Minstrel, Memphis" and the letter gets to us.

Benson is used to creating stirs, going back to school days when his biggest "accomplishment" was in not getting expelled, to his inventions as a 21-year-old Royal Air Force pilot — the homing torpedo, the air-to-air guided missile and the original Delta wing.

He made no money from them, but post-war investments in his own international computer firm and a friend's company paid off. He earned international acclaim as a leader in automated data processing and about $3 million when he retired in 1962 at the age of 39, after selling his company to devote time to writing (he has written about 40 books) and to studying Tibetan philosophy. At 56 Benson's worth, which he will not discuss, has been estimated at $15 million.

The original hand-bound copy of "The Minstrel" — not meant for publication — was the result of an eight-minute dictation into a tape recorder, followed by an afternoon of art work.

"Elvis was tremendously interested in Oriental philosophy," says Benson, who frequently attended Presley's concerts with his second wife, Maryse, and their three daughters (he has seven other children from a previous marriage.)

"If you look at it superficially," Benson says, "you could say, 'well, it was Elvis' singing,' or on the book you could say 'it's because it was expensive and is delivered in a Cadillac.' This had nothing to do with it at all. It is the underlying thing, the power which Elvis had and which this book seems to have in relation to the desire of people."

Benson's high hopes for "The Minstrel" won't bring him money — the limited edition is being sold at cost. The bulk of any profits will go to a foundation he created to preserve the Tibetan culture, part of which includes this donation of his 1,000-acre estate in France to the Lamas.

"When Elvis was alive I had always prayed that some day he would do a benefit performance for the preservation of the Tibetan culture and philosophy," said Benson.

"And here it is, bless him, having died, doing worldwide and permanently — not just a one-shot show but through "The Minstrel" and probably the records, films and tapes — doing a permanent benefit performance for the Tibetans, which could well help the world out of its confusion.

"Now that," he says, "may sound like a miracle to you. But as I live daily among miracles, nothing surprises me."

Final Flicker Of Buddhism?

By DAVID SHIPLER
New York Times

IVOLGINSK, U.S.S.R. — Beneath a large and brightly painted Buddha, the temple was filled with aged faces eyes dimmed and deepened by long years. The lamas, in dull orange and brown robes, heads shaved, sat before leaves of hand-drawn manuscripts and chanted. Worshippers dressed in the rough clothing of the Siberian countryside worked beads.

The temple rises through three tiers of upwardly curved Chinese-style roofs, dominating a fenced scattering of wooden buildings and outdoor prayer wheels that make up the datsan, or monastery, 100 miles north of Mongolia, from where Buddhism came to this region 300 years ago.

It is the larger of two remaining Buddhist temples in the Soviet Union and the seat of the head lama, who keeps alive the flickering flame of his religion amid a state policy of containment and isolation.

As in the Orthodox churches of European Russia, those who pray here are mostly elderly, tolerated as embodiments of a vestigial faith that is supposedly withering away. Whether this image masks a broader adherence to Buddhism, as it does to Russian Orthodoxy, is impossible to say after only a brief visit. The evidence is contradictory.

A Russian lawyer who has lived for a long time in the nearby city of Ulan-Ude said that among the Buryats, the local people who are cousins to the Mongolians, Buddhism still exerts a strong hold, both as a belief and as a set of customs pervading everything from weddings to medicine.

A young Buryat woman who teaches in a city school denied it. "We are all atheists," she declared.

An old woman on the grounds of the monastery shook her head negatively when asked whether many young peole came to worship. "Strict, strict," she said of the government authorities.

The head lama, Zhambal-Dorzhi Gomboyev, declined to estimate the number of Buddhists, which has been put at 50,000 by some Western experts, on the ground that gathering such statistics would infringe upon individual freedom of conscience. But woven within his masterly euphemism were some telling facts.

He received a group of foreign correspondents in his wooden house, which was warm, heavily carpeted and laced with the scent of incense. A small, frail man of 82, he bears the solemn title of Bandido Hambo Lama.

Under the czars, he said, there were about 10,000 lamas; now there are 40, plus 10 to 20 novices and another four to seven graduating annually from a seminary in the Mongolian capital of Ulan-Bator.

In addition, many of the country villages where most of the 200,000 Buryats live have their own lay lamas who act as informal religious leaders. "I used to think their number was 500 to 600," said Lama Gomboyev. "But many died, so I think there are probably about 300 in the countryside now."

Buddhism was nearly obliterated by Stalin in the 1930s. All temples were shut down, and lamas wre arrested and executed.

MEXICAN SERVICES DEFENDED

VANCOUVER (CP) — Canadians who complain about poor tourist services in Mexico fail to recognize that that country is different than Canada, Augustin Gomez, Mexico's ambassador to Canada, said Thursday.

Gomez, here with a Mexican trade mission, said problems with inadequate medical facilities and overbooking at hotels usually only occur at the smaller centres.

He said the Mexican government recently instituted fines of up to $5,000 for hotels unable to accommodate people with reservations.

SATURDAY
$UPER $AVER$!

PRICES EFFECTIVE SAT., APRIL 15th ONLY
LIMITED QUANTITIES. NO RAIN CHECKS

Hardy Boys Nancy Drew Hard Cover Books — Reg. 2.50 SALE 1.77

8-TRACK CARRYING CASES — Hold 12 tapes, Black and Brown — Reg. 8.88 SALE 4.88

PREMIER Deluxe Baker and Broiler — Continuous Clean, 1000 Watt — Reg. 69.88 SALE 49.88

Weed-Eater Needie Trimmer and edger — Reg. 79.95 SALE 68.88

COMPLETE SENIOR AQUARIUM OUTFIT — 10-Piece — Reg. 29.88 SALE 21.88

BRADFORD ELECTRIC KETTLE — 2-quart capacity — Reg. 15.97 SALE 12.97

MEN'S LEVI FLARES — Pre-washed Denim Only, Sizes 28-38 — Reg. 22.95 SALE 17.97

INDIAN DECORATOR CUSHIONS — Assorted colours and sizes. — Reg. 7.99 SALE 6.79

PRESTO PRESSURE COOKER — 3.5 qt. — Reg. 25.88 SALE 19.88

MEN'S SHORT-SLEEVE DRESS SHIRTS — Sizes 14½ to 16½ — Reg. 6.99 SALE 5.44

LADIES' TIMEX CAVATINA WRIST WATCH — Reg. 14.95 SALE 9.99

BROKEN MILK CHOCOLATE — SALE 77¢ lb.

BOY'S CORDUROY PANTS — Assorted colors, Sizes 8-16 — Reg. 5.99 SALE 4.44

BULOVA ALARM CLOCKS — Key wound — Reg. 9.95 SALE 8.44

WET ONES MOIST TOWELLETTES — Reg. 1.77 SALE 1.44

LLOYDS AM-FM Digital Clock Radio — Reg. 39.99 SALE 28.88

MELITTA COFFEE MAKER — 6-10 cup — Reg. 6.99 SALE 5.99

UMBROLLER STROLLER — Reg. 21.88 SALE 18.88

Zellers
HILLSIDE SHOPPING CENTRE
OPEN MON. TO FRI. 9:30 to 9:30
SAT. 9:30 to 6:00
CHARGEX
master charge
4-14

BOB DOBISH
Sales Manager
Victoria Dodge Chrysler Ltd.

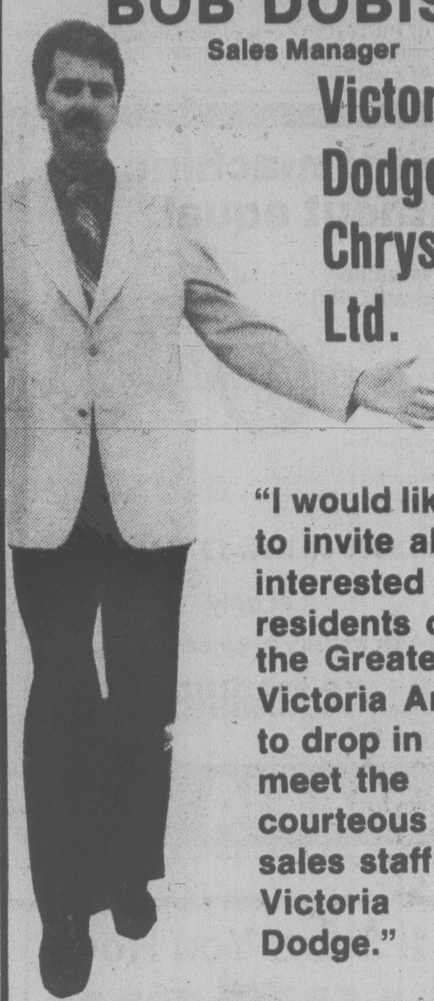

"I would like to invite all interested residents of the Greater Victoria Area to drop in and meet the courteous sales staff at Victoria Dodge."

1976 Celica Liftback GT 5-speed, gold, AM-FM radio with tape, 21,000 miles. $4795

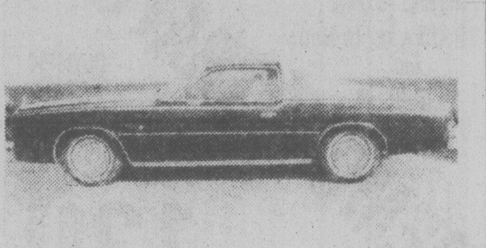

1976 Cordoba Jet black, low mileage, radio with tape, sun roof, air conditioning, power seat, power windows. $6495

1974 Datsun B210 Automatic, low mileage, radio. $2895

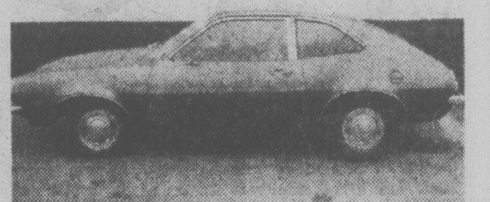

1971 Pinto With vinyl roof, automatic, radio $1395

1968 Volkswagen Bug Excellent transportation, beige. $1395

1977 Dodge Creswood Wagon $5995
1976 Chevette, automatic $2995
1975 Monaco, automatic $3295
1974 Toyota, 4-speed $2395
1974 Chev Pickup, automatic $3295
1973 Cortina, automatic $1395
1972 Volvo, 4-speed $2595
1971 Ford Wagon, automatic, air conditioning $1995
1968 Dart, automatic $1795

VICTORIA DODGE CHRYSLER
819 Yates St.
384-8174
Dealer Licence No. D00867A 4-14

Blind Cyclist Off 'To See the World'

PRINCE GEORGE (CP) — Tore Naerland is off to "see the world" on a tandem bicycle, even though he's 95-per-cent blind.

The 23-year-old Norwegian, who stopped here Thursday on a trip that started in Anchorage, Alaska and is to end in Miami, Fla., rides the back seat and leaves the steering to his seeing partner, Rolf Berge.

"We both share the same handicap on hills," he said. "Neither one of us are blind in the feet, and I can enjoy the sound and smells more because I've developed these senses more."

Naerland, who completed a 5,000-kilometre trip across the United States last year, said another advantage occurs when they meet women along the way.

"I get to touch because I can't see," he said. "But not Rolf."

Naerland's handicap is the result of an optic nerve disease he contracted at the age of 15.

"I looked for a tree to hang myself," he said, describing his initial reaction. "But they're pretty hard to find when you're blind. The important thing for a handicapped person is to live with it and not feel sorry for yourself."

The pair are expected to reach Vancouver on Saturday. Their route will take them south to San Diego, Calif., across the U.S. to New York, then down the east coast to Miami. They will pedal to the music of their transistor radio all the way.

"We hope for the steady rhythm of Johnny Cash on the way up the hills," said Naerland, "and Elvis Presley rock 'n roll on the way down."

FARRAH RETURNING TO THE ANGELS

LOS ANGELES (AP) — Farrah Fawcett-Majors will rejoin television's Charlie's Angels in six episodes during the next two years, it was announced Thursday. The actress will appear as a guest angel in order to settle a lawsuit filed against her by Spelling-Goldberg Productions when she quit the series last year.

The tawny-haired actress will appear in her old role as Jill Monroe under terms of the settlement reached in Los Angeles Superior Court.

Her appearances would be at a time mutually acceptable to both parties, but it was expected that she would be in three episodes in the coming season and three in the following season.

Street machine without equal.

The versatile Yamaha RD400.

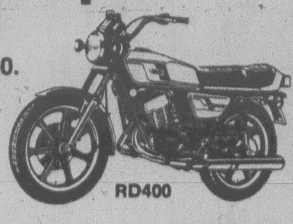

- 398cc, 2-stroke engine
- Smooth 6-speed transmission
- Front and rear disc brakes
- Torque Induction

It has the comfort and dependability a good street bike should have. And the performance you're looking for with an incredible horsepower-to-weight ratio.

Save $300 on New 1977 Models

at only $1399 plus fr. and P.D.I.

1-Year Warranty on Parts and Labor

MULLINS MARINE SALES

925 Yates St. 382-1928

4-14

YAMAHA When you know how they're built.

people

GREELEY, Colo. — Convicted mass murderer **Charles Manson** will be eligible to apply for parole in September, but **Vincent Bugliosi**, the man who prosecuted him, predicts there is "zero chance" Manson will be freed anytime soon.

BARRINGTON, R.I. — High school students throughout New England will attempt to set a world record this weekend by eating a 100-foot banana split in 90 seconds.

Officials at Barrington College announced Thursday that the record-setting attempt will be part of a weekend spiritual conference at the college.

REDWOOD CITY, Calif. — A court ruled Thursday that a 50-year-old baker did not have to pay his 22-year-old former wife $1,000 a month in alimony because he really was a woman.

The baker, **James Corrazini**, who said both he and his wife were aware of his true sex, explained that their two children had been conceived by artificial insemination.

LONDON, Ont. — **Jack Chambers**, 47, Canadian artist, film-maker and writer, died in Victoria Hospital on Thursday of leukemia.

He had been ill since 1969 and had been in hospital since Monday.

Chambers's painting of Victoria Hospital of London, in oil on wood, sold in 1970 for $35,000, one of the highest prices paid for a contemporary Canadian painting.

NEW WESTMINSTER — Country-music artist **Ray McAuley** died here Thursday after suffering a brain hemorrhage earlier in the week. He was 33.

McAuley, who was to have been married Saturday in Reno, Nev., underwent surgery Tuesday after being admitted to hospital complaining of a headache.

A native of Douglastown, Que., McAuley was best known for his recording of Sometimes Good, Sometimes Bad.

G.R. PEARKES Arena 3100 TILLICUM 388-6664

ROLLER SKATING

FRIDAYS 7:30-9:30

SKATE RENTALS AVAILABLE

4-14

Family Style DINING

"A New Look But The Same Fine Food at Reasonable Prices!"

SCOTT'S RESTAURANT

650 Yates at Douglas

OPEN 24 HRS EVERY DAY

DANCING SATURDAY

A SALUTE TO SAMMY LITTLE TENOR SAXOPHONIST

Playing this Saturday in the Seaview Room (the Island's finest maple floor). Enjoy McMorrans, Victoria's popular place for dancing on the Marine Drive at beautiful Cordova Bay Beach. Instrumentalist 8:45-9:30. Geo. Kraeling's 6-pce. band 9:30-12:30 a.m. $7 a couple.

McMorran's Cordova Bay Ltd. TABLE RES. 658-5224

Smitty's

850 Douglas St. Only 383-5612

INTERNATIONAL NIGHTS at Smitty's

Thurs., Fri., Sat., Sun., April 13, 14, 15, 16

All dinners include soup, coffee and dessert.

VEAL CORDON BLEU $5.95

SPAGHETTI and CHICKEN COMBO $5.25

NEW YORK STEAK $7.50

LOUISIANNA SEAFOOD $5.95

850 Douglas International House 383-5612

OPEN 7 DAYS A WEEK

master charge CHARGEX

1150 Government Bastion Square 383-6121

4-13

We'll Show You How!

OLYMPIC STAIN

FACTORY REPRESENTATIVE SATURDAY

APRIL 15th

10:00 a.m. to Noon and 1:00 p.m. to 3:00 p.m.

DEMONSTRATION!

OLYMPIC STAIN SPECIAL

ALL "IN-STOCK COLOURS"

13.95 gal.

THINGS TO STAIN

FENCES

"THE SENTINEL" 1.85 per lin. ft.

Consists of: 4x4—6' cedar posts, 2x4—10' rails, 1x8—4' boards, nails.

COMPOST BOXES

PRE-CUT READY TO ASSEMBLE

4'x6'x3' rough cedar 12.95

FLOWER BOXES

ROUGH CEDAR

3 ft 3.95

4 ft 4.95

5 ft 5.95

PICNIC TABLES

No. 1 Grade Cedar

SEATS and TABLE TOPS PRE-ASSEMBLED

SPRING POWER PRICED at 27.95

POWER PRICED

Prices effective 'til April 29th or while quantities last!

SPRING HOME IMPROVEMENT SAVINGS

LONG HANDLED SHOVEL

Standard rounded point

3.99 ea.

FENCE BOARD ROUGH CEDAR

4 pcs. per bundle

1"x10"—4' 3.20

1"x10"—5' 4.05

1"x10"—6' 4.80

INDOOR/OUTDOOR CARPET

LATEX BACK FOR OUTSIDE 2.59 Per sq. yd.

RUBBER BACK FOR INSIDE 2.79 Per sq. yd.

GARDEN STAKES

10 pcs. per bundle

6 ft. 2.25

8 ft. 2.95

PATIO SLABS

20"x20"—1½" Plain 1.85

20"x20" Exposed 2.85

BASKET WEAVE FENCING

½"x6" Fir

10-ft. length .... 1.50 ea.

ROUGH CEDAR BOARDS

1x6 ..... per lin. ft. 18¢

1x8 ..... per lin. ft. 26¢

1x10 ..... per lin. ft. 28¢

4-14

WATCH FOR OUR SPRING GARAGE SALE COMING SOON!

LUMBERWORLD

3955 QUADRA • 479-7151

OPEN SIX DAYS A WEEK

7:30 A.M.-5:30 P.M.

CHARGEX VISA master charge

Our New Spring Stock has JUST ARRIVED

10% OFF

ALL SILVER and BRONZE JEWELLERY

when you present this ad

Offer expires April 30, 1978

Tasar's JEWELLERS

Open Mon.-Sat. 9-5:30

Empress Hotel Lobby

382-4841

4-14

VINTAGE PRESENTS THE TOM MIDDLETON SHOW

APRIL 14 and 15th

The Thatch CABARET

FRIDAY and SATURDAY Open 9 p.m. to 2 a.m.

THE ROYAL OAK INN

4680 Elk Lake Drive

658-5231

THE No1 SELLING CAR IN HAWAII IS HERE IN VICTORIA.

Subaru is Number 1 over Datsun, Toyota, Honda and Volkswagen. People find Subaru more suited to the Island roads. The incredible reliability has made Subaru the top choice with the Hawaiian Rent-a-Car companies.

SUBARU F E COUPE 1600 C.C.

5-SPEED, FRONT WHEEL DRIVE

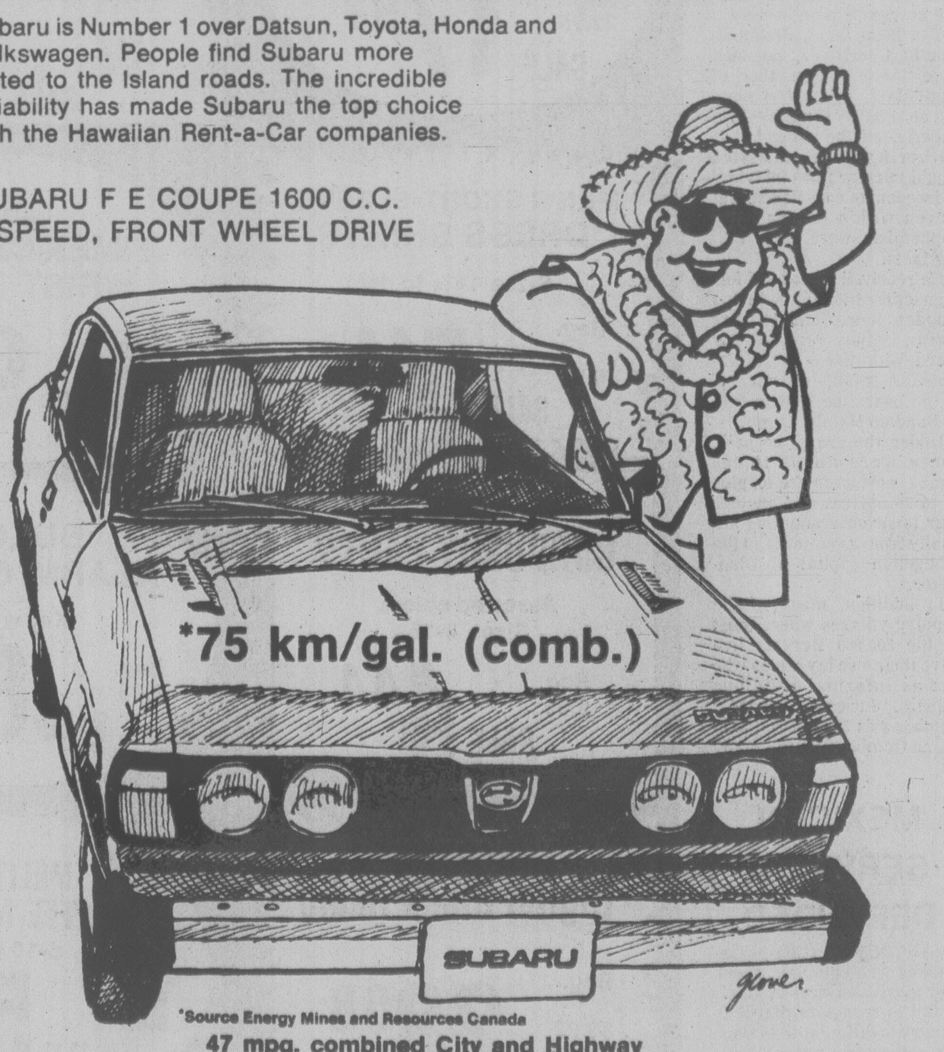

*Source Energy Mines and Resources Canada

47 mpg. combined City and Highway

Brian Holley SUBARU

3319 DOUGLAS JUST NORTH OF WOODWARD'S-MAYFAIR 384-1161

A Great Big Cheque Greets First Attempt at Novel

MONTREAL (CP) — A young Alberta woman is Canada's newest literary star and the winner of a $50,000 prize for her first novel, Judith.

Aritha van Herk, a 23-year-old Edmonton housewife and university student, good-humoredly climbed a ladder in a grungy downtown parking-lot here Thursday to endorse her cheque — displayed on a massive billboard announcing "Congratulations Aritha!"

The award, presented for the first time, is the biggest literary prize after the Nobel prize, said publisher Jack McClelland. Seal Books of Toronto, an imprint of McClelland and Stewart—Bantam Ltd. is the chief sponsor of the award.

The Guinness Book of Records will be asked to verify that the actual cheque — the billboard — is the largest negotiable cheque ever made.

Ms. Van Herk, who is married to geologist Robert Sharp, wrote the novel while working as a bush cook in the mountains of the Yukon last summer.

She said she had already started the novel when she heard about the literary prize, but that it proved a great incentive.

Entertainment Guide

THE BUTCHART GARDENS — OPEN EVERY DAY OF THE YEAR — Admission gates now 9 a.m. to 5:30 p.m.

TULIP TIME — Over 35,000 tulips — 96 varieties. The highlight of your Spring visit.

SEEDS FOR SPRING PLANTING — Now is the time to purchase seeds from our wide selection — All packaged at the Butchart Gardens.

THE BUTCHART GARDENS RESTAURANT — Lunches and tea served daily 10 a.m. to 4 p.m. Try our scrumptious HIGH TEA!

SPRING HAS ARRIVED — You don't have to wait for Summer to enjoy this world famous garden. All 35 acres are now in full bloom.

STRATHCONA HOTEL — British Columbia's largest night-life centre. 919 Douglas St. 383-7137. PRESENTS . . .

THE OLD FORGE CABARET — For your dancing pleasure, 6 night a week — Live music featuring "THE BROTHERS FORBES & FRIENDS." Reservations until 9:30 p.m., 383-7137.

THE CUCKOO'S NEST LOUNGE — Full kitchen facilities serving outstanding lunches and dinners. Featuring a unique 1952 MG-TG Roadster salad and soup car. Dinner reservations 383-7137. Discotheque every night 10 p.m. to 2 a.m. except Sunday. Enjoy the funky antique atmosphere.

THE STING LOUNGE — Buffet luncheon and salad bar weekdays. Prohibition Days atmosphere featuring Victoria's busiest discotheque 6 nights a week.

BIG BAD JOHN'S — Victoria's most famous lounge — Crazy Hillbilly atmosphere and Country and Western music.

THE RED LION INN — 1366 Douglas Street, 385-3366, Landmark of hospitality featuring:

THE RED LION — TOWER LOUNGE — Live entertainment nightly. Monday to Saturday featuring: Talented vocalist Shirley Granger with Clive Guard on the piano and organ.

THE RED LION — LION'S DEN DINING ROOM — Mon. to Thurs. 5-9 p.m., Fri. and Sat., 5-11 p.m. Closed Sunday.

THE RED LION — WINE CELLAR — Victoria's only wine bar featuring buffet luncheon daily 12 noon to 2 p.m. and re-opening from 4-12 midnight. Backgammon table. Poolside location. Closed Sunday.

THE RED LION — PUB — Now with live music, Thurs., Fri. and Sat., 8:30-12:30.

ENJOY THE RED LION'S OTHER FACILITIES — Coffee Shop open Mon. to Sat. 'til 10 p.m. Sunday 'til 8 p.m.; and, for Hotel guests, a sauna and swirlpool.

COACHMAN INN — 229 Gorge Rd. E. — Entertaining Tues. through Sat. Rob Hollis — Easy listening and relaxed surroundings.

JAMES BAY INN — 270 Government St., 384-7151. In the Bosun's Lounge: Victoria's entertaining 3-piece group "Fire Truck" Saturday night 8:30 to 12:30.

Victoria Operatic Society
presents
LERNER and LOEWE'S
MY FAIR LADY
Starring: Elizabeth TAYLOR • Colin SKINNER
APRIL 28-MAY 6
MATINEE SUN., APRIL 30. NO SHOW MON., MAY 1
McPHERSON PLAYHOUSE
(Student and Senior Citizen Prices Available)
Tickets $5, $6, $7 Available at McPherson Box Office and Hillside Mall
4-14

SOFA AND CHAIR BEDS
POLY
FURNITURE—LIGHT, COMFORTABLE
EASY TO MOVE — 517 YATES

LOUISE ROSE and Wyatt Ruther in Concert
JAZZ & HOT CIDER
TONIGHT and SATURDAY — 8:00 P.M.
$4.00, Students and OAP's $3.50
at The Belfry
Gladstone at Fernwood
Reservations: 385-6815

WALK THE MOON THIS WEEKEND FOR ONLY 50¢
AT Fun Air City

HWY. 17 AT VANALMAN
OPEN SAT. and SUN. 10 TO 5 P.M.
4-14

grand opening OF THE Roller skadium

FRIDAY, APRIL 14TH
★ PRIZES ★ GIVEAWAYS ★ CONTESTS
FRIDAY, APRIL 14th
8:00-9:30 p.m. EVERYONE WELCOME
10:00-11:30 p.m. GALACTIC DISCO DANCE (Super sound and light show with "SPINKYS" canned music.
SATURDAY, APRIL 15th
1:00-2:30 p.m. EVERYONE WELCOME
6:30-8:00 p.m. FAMILY SKATE
8:00-9:30 p.m. EVERYONE WELCOME
10:00-11:30 p.m. GALACTIC DISCO DANCE with "SPINKYS" canned
SUNDAY, APRIL 16th
1:00-3:00 p.m. FAMILY SKATE
3:30-5:00 p.m. EVERYONE WELCOME
7:00-8:30 p.m. EVERYONE WELCOME
9:00-10:30 p.m. ADULT SKATE
Admission free to Disco, with admission to Everyone Welcome session or $1.25 at the door.
★★★ Assault your senses to a great sound and light show! ★★★
PLEASE PICK UP YOUR WALLET SIZE SCHEDULE AT THE OAK BAY RECREATION CENTRE!
for further information please dial 595-SWIM
DISCOVER YOUR RECREATION CENTRES . . . AND, DISCOVER THE GREAT PERSON YOU ARE!!!
RECREATION: OAK BAY
5109 4-14

HELD OVER!!!

BEST PICTURE
BEST ACTRESS
BEST DIRECTOR
BEST SCREENPLAY
MATURE
"ANNIE HALL"
COMPLETE SHOWS NIGHTLY AT 7 and 9
MATINEE SATURDAY ONLY AT 2 P.M.
QUADRA THEATRE
QUADRA AT HILLSIDE 382-3370

THE INTERGALACTIC SUSPENSE STARTS TODAY!
Sinister forces from this world against two young space travelers from another!

MATINEES TODAY
NEW from WALT DISNEY Productions
RETURN FROM WITCH MOUNTAIN
STARRING Bette Davis, Christopher Lee, CO-STARRING Kim Richards, Ike Eisenmann
Written by MALCOLM MARMORSTEIN Based on characters created by ALEXANDER KEY Music LALO SCHIFRIN TECHNICOLOR®
Produced by RON MILLER and JEROME COURTLAND Directed by JOHN HOUGH Released by BUENA VISTA DISTRIBUTION CO., INC. ©1978 Walt Disney Productions
CORONET 836 Yates 383 6414
CHILDREN $1.25
Friday, Saturday and Sunday at 1:30, 3:30, 5:25, 7:00 and 9:00 p.m.
GENERAL

The Harold Robbins people. What you dream... they do!
HAROLD ROBBINS' The Betsy
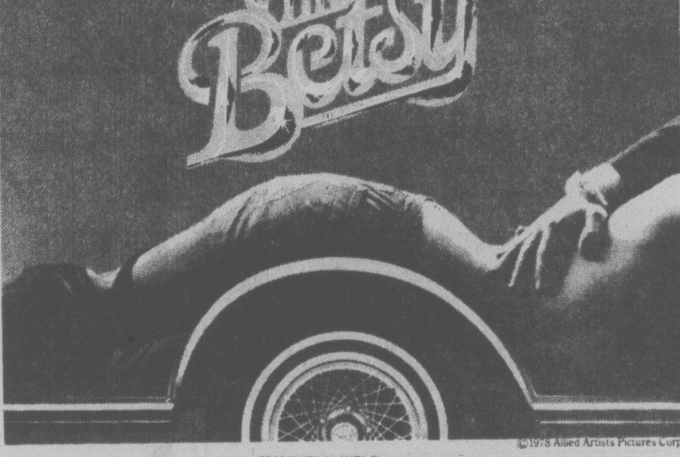
©1978 Allied Artists Pictures Corp.
EMANUEL L. WOLF Presents
LAURENCE OLIVIER
ROBERT DUVALL KATHARINE ROSS TOMMY LEE JONES JANE ALEXANDER
in HAROLD ROBBINS' THE BETSY
LESLEY-ANNE DOWN JOSEPH WISEMAN EDWARD HERRMANN
PAUL RUDD KATHLEEN BELLER
Screenplay by WILLIAM BAST and WALTER BERNSTEIN Music JOHN BARRY
WARNING: Occasional sex. (B.C. Director)
FAMOUS PLAYERS THEATRES
CAPITOL 805 Yates 384 6811
TILLICUM DR-IN Burnside at Tillicum 382 7531
CAPITOL — Friday at 6:55 and 9:05 p.m. Saturday at 12:35, 2:40, 4:45, 6:55 and 9:05 p.m. Sunday continuous from 2:40 p.m.
DRIVE-IN GATES 7:30, SHOW 8:00
ADDED ATTRACTION DRIVE-IN ONLY "TEENAGE GRAFFITI"

DUSTIN HOFFMAN "STRAIGHT TIME"
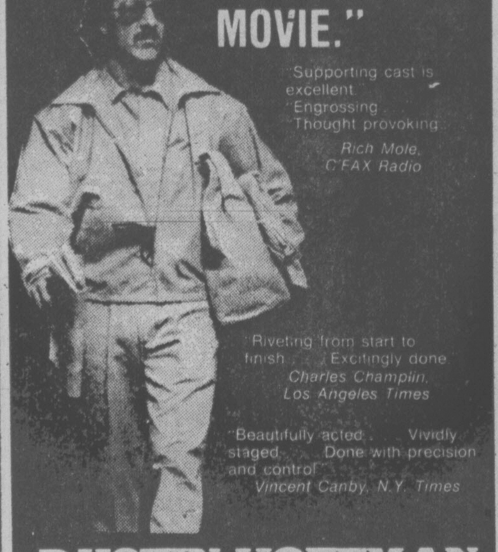
"A POWERFUL MOVIE."
"Supporting cast is excellent. Engrossing. Thought provoking." Rich Mole, CFAX Radio
"Riveting from start to finish. Excitingly done." Charles Champlin, Los Angeles Times
"Beautifully acted. Vividly staged. Done with precision and control." Vincent Canby, N.Y. Times
DUSTIN HOFFMAN "STRAIGHT TIME"
MATURE
WARNING: Occasional nudity and coarse language. (B.C. Director)
Second Week!
THEATRE PARKING NOW AVAILABLE AT EATON'S PARKADE 24 HOURS
TOWNE CINÉMA 382-5922 808 Douglas In Nootka Court
SATURDAY MATINEE AT 12:30 and 2:30 P.M.
The OUTLAWS IS COMING! STARRING THE THREE STOOGES
A COLUMBIA PICTURES RELEASE
ALL SEATS ALL AGES $1.00
GENERAL

ACADEMY AWARD WINNER
Best Actor - Richard Dreyfuss

Neil Simon's the GOODBYE GIRL
A RAY STARK PRODUCTION OF A HERBERT ROSS FILM
NEIL SIMON'S "THE GOODBYE GIRL"
RICHARD DREYFUSS · MARSHA MASON
and introducing QUINN CUMMINGS as Lucy
Written by NEIL SIMON • Produced by RAY STARK
17th WEEK!
MATURE
OAK BAY 2184 Oak Bay Ave. 598-2213
Nightly at 7:00 and 9:00 p.m. Matinee Sat. at 2:00 p.m.
WARNING: Some coarse language. (B.C. Director)

BEE GEES
IF YOU THINK YOU LOVE THEIR MUSIC NOW, AFTER TODAY, IT'LL BE A PART OF YOU.

SATURDAY NIGHT FEVER ...Catch it
12TH WEEK!
HURRY — ENDS SOON!
ROYAL 805 Broughton 383 9711
Friday at 7:00 and 9:00 p.m.
Sat. at 12:50, 2:50, 4:50, 7:00 and 9:00 p.m.
WARNING: Some sex; frequent coarse language. (B.C. DIR.)

WEST GERMANS PROVIDE OLYMPIC SECURITY TIPS

BONN (AP) — The Soviet Union is taking tips from West German anti-terrorist commandos on how to handle security for the 1980 Olympic Games in Moscow, State Secretary Andreas Schoeler said this week.

The West German unit, known as GSG-9, gained fame last October by staging a successful raid at Mogadishu airport in Somalia. The unit freed hostages held by terrorists aboard a hijacked West German jetliner.

Schoeler said a Soviet general was allowed to visit GSG-9 headquarters at Hangelar, near Bonn, on Feb. 16. The general told officials he wanted to study the group's tactics because he is in charge of security arrangements for the 1980 Olympics, Schoeler said.

The Soviet officer viewed slides of GSG-9 activities during a 1½-hour briefing by the unit's commander, Schoeler said.

"The lecture did not go beyond the general information on GSG-9 that is also available to the public," he said.

In the 1972 Olympic Games at Munich, eight Arab guerillas invaded the Israeli dormitories and killed two members of the Israeli team. After terrorists and hostages were moved by helicopter to a nearby airport, West German police attacked the terrorists, killing five of them. All nine Israeli hostages, also members of Israel's Olympic team, and a policeman also were killed.

Deepsea Ships In Port

Royal Roads — Ju Hai and Tian Hai, grain ships waiting to dock in Vancouver.

Plumper Sound — Belmar.

Victoria — Leda.

Esquimalt — Adriatik, freighter in for repairs.

Harmac — World Argonaut.

Gold River — Lija.

Headmaster Torches Self

SYKE, West Germany (Reuter) — A headmaster burned himself to death outside his school to protest what he claimed were abuses in the education system, police said Thursday.

Before pouring gasoline over his body and setting himself on fire, Werner Haufe, 54, nailed a notice to the school door saying he had been driven to suicide because officials in the state of Lower Saxony had not fulfilled promises to reform education.

"The resolution of a school head who has reached the end after a decade," was the title on the top of the note. Haufe had been headmaster of a secondary school in this small town near Bremen for 10 years.

Police said part of his school building had been closed by the authorities because it is in danger of collapse. Haufe had since complained that his pupils were cramped in the closer quarters.

THE BUTCHART GARDENS
Victoria, British Columbia, Canada
AUDITION
Male and Female Vocalist
Sunday, April 16, 2-5 p.m.
for Summer Stage Show
Telephone 652-2422
Monday-Friday, 9-5 p.m.

GREATER VICTORIA MUSIC FESTIVAL
April 18 - May 8, 1978
Further details, programs and tickets available at music stores, including Festival office: Nelson's Music Centre, 1315 Government St., Victoria. Season tickets are available at Festival Office.
Old Age Pensioners free admission in daytime during regular sessions.

Polonaise Riviera Restaurant
31 Bastion Square
RE-OPENING AFTER RENOVATIONS
Our family invites you and yours to a
POLISH CANADIAN SMORGASBORD
Sunday, April 16th, 6-9 p.m.
For reservations call 383-1612
We also feature daily luncheon specials.

NASHVILLE, B.C.
The Big Cabaret
Featuring
WOODSHED
FRI. & SAT. 9 p.m.-2 a.m.
Music for Your Dining Pleasure 7-9 p.m. FRI. & SAT.
2915 DOUGLAS ST. INGRAHAM HOTEL 385-6731

GALLERY ARTIST
SPRING EXHIBITION
APRIL 15th to 23, 1978
(PURCHASES MADE BY SILENT BID — otherwise known as an auction)
OPENING 8:00 p.m., APRIL 15th
THE MAPLES GALLERY
WED.-SAT. 9:30-6, SUN. 11-6
CORNER
WEST SAANICH & KEATINGS X ROADS
BRENTWOOD BAY, B.C.

STARDUST
FRIDAY and SATURDAY PLUS DISCO
$2.50 Cover Charge
860 YATES
385-1031
THE NEW FRIENDS

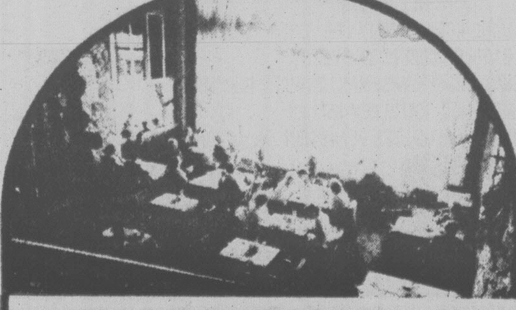
FELICE'S DINING LOUNGE
Live entertainment and Dancing
THURS., FRI., SAT.
Gourmet Meals
Served in our elegant surroundings overlooking
VICTORIA'S BEAUTIFUL INNER HARBOUR
Dinner 7 Days a Week from 5:30
Parking After 5 p.m.
Reservations 385-4497
1218 Wharf St.
Buffet Special with Salad Bar $2.95 Monday to Friday from 11:30

SPECIAL LIMITED ENGAGEMENT
McPHERSON PLAYHOUSE PROUDLY PRESENTS
"AN EVENING WITH THE ROYAL BALLET"
STARRING
MARGOT FONTEYN and RUDOLPH NUREYEV
with the
COVENT GARDEN ROYAL BALLET & ORCHESTRA
A SPECTACULAR FULL COLOUR FILM

McPHERSON PLAYHOUSE
THREE NIGHTS ONLY — MONDAY, APRIL 17, TUESDAY, APRIL 18, THURSDAY, APRIL 20
TWO SHOWINGS PER DAY — 6 p.m. and 9 p.m.
ADMISSION $2.50 AT THE DOOR

CANADIAN ODEON THEATRES

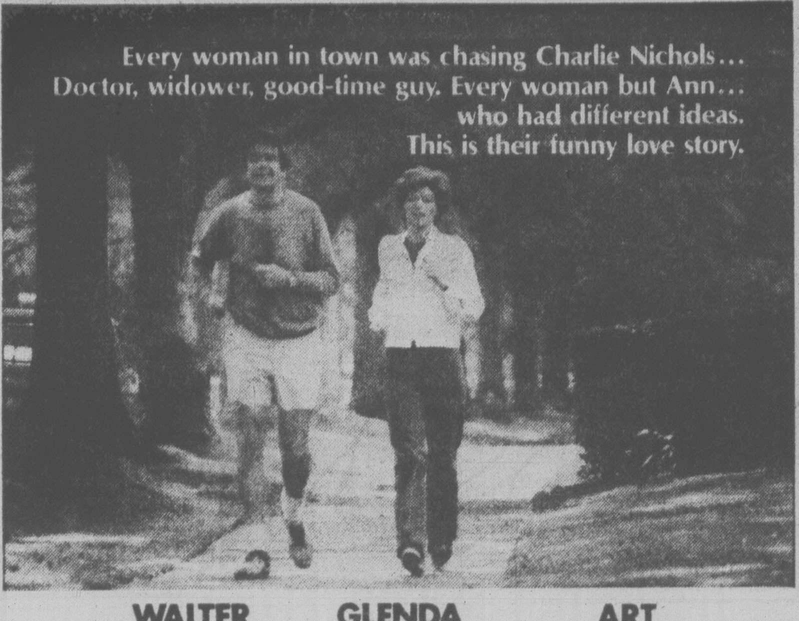

WALTER MATTHAU GLENDA JACKSON ART CARNEY
A JENNINGS LANG PRODUCTION
"House Calls"
Also Starring RICHARD BENJAMIN in "HOUSE CALLS"
Screenplay by MAX SHULMAN & JULIUS J EPSTEIN and ALAN MANDEL & CHARLES SHYER · Story by MAX SHULMAN & JULIUS J EPSTEIN · Music by HENRY MANCINI · Produced by ALEX WINITSKY and ARLENE SELLERS · Directed by HOWARD ZIEFF
Executive Producer JENNINGS LANG · A UNIVERSAL PICTURE · TECHNICOLOR®
MATURE
odeon 2
780 YATES STREET
383-0513
MATINEES FRI., SAT., SUN.
1:30, 3:10, 5:10
NIGHTLY 7:00, 9:10

"IT'S FRESH. IT'S FUNNY. IT'S FUNKY.
IT'S THE 'STAR WARS' OF NUDIE MUSICALS.
The three stars are simply irresistible.
Cindy Williams is enchanting."
—Judith Crist

WARNING: Some nude and suggestive scenes. (B.C. Director)
"THE FIRST NUDIE MUSICAL"
SCREENPLAY MUSIC AND LYRICS BY BRUCE KIMMEL PRODUCED BY JACK REEVES
DIRECTED BY MARK HAGGARD AND BRUCE KIMMEL
EXECUTIVE PRODUCERS STUART W. PHELPS AND PETER S. BROWN
odeon 1
780 YATES STREET
383-0513
MATINEES FRI., SAT., SUN.
1:35, 3:15, 5:05
NIGHTLY 7:05, 9:15

ANNE BANCROFT
SHIRLEY MacLAINE
MIKHAIL BARYSHNIKOV
and LESLIE BROWNE

The Turning Point
TURNING POINT — NIGHTLY AT 7:00, 9:15
MATURE
counting house 2
BROAD AT BROUGHTON
383-3434

"AMERICAN HOT WAX" Starring TIM McINTIRE · LARAINE NEWMAN
JAY LENO · JOHN LEHNE · CHUCK BERRY · JERRY LEE LEWIS
Screenplay by JOHN KAYE · Story by JOHN KAYE and ART LINSON
Produced by ART LINSON · Directed by FLOYD MUTRUX
Soundtrack Album Available on A&M Records and Tapes
GENERAL
counting house 1
BROAD AT BROUGHTON
383-3434
HELD OVER 5th WEEK!
NIGHTLY 7:00, 9:15

AND NOW!
JOAN RIVERS'
MATURE
WARNING: Some suggestive dialogue; possibly offensive on religious grounds. (B.C. Director)
rabbit test
An Immaculate Misconception
haida
808 YATES STREET
382-4278
MATINEES FRI., SAT., SUN.
2:00, 3:30, 5:20
NIGHTLY 7:20, 9:15

Joe Clark's Biography Highlights His Assets

OTTAWA (CP) — Joe Clark lived in a converted broom closet at college.

He's addicted to Coca-Cola, loves gooey desserts and ketchup — and breaks the highway speed limit.

He was for women's lib before it was fashionable.

He has a passion for the movies — even bad ones — and some Ottawa proprietors conspire to let him slip in unnoticed.

His first date with Maureen McTeer was awkward.

These are the morsels that help flesh out the first biography of the Conservative Opposition leader, written by David Humphreys, managing editor of the Ottawa Journal and a long-time friend of Clark.

Joe Clark, a Portrait, published this month (Deneau and Greenberg, $9.95), is an attempt to help Canadians get to know "the Joe Clark I know," says Humphreys.

A portrait emerges of a serious, crew-cut youth from High River, Alta., who got the political bug early, became an MP in 1972 and drove himself in short order to the top in his party through sheer hard work, determination and some talent for organization.

Naturally, the biography suffers from the fact that Clark is a one-career man now only 37. Humphreys concedes it's too early for a definitive biography.

Charisma and humor were not Clark's natural allies. But as a novice MP he soon established a name as one of the party's sharpest questioners, keenest debaters.

Television in the House of Commons was a turn-on. His reply to the last speech from the throne was termed by columnist Charles Lynch the "best by an Opposition leader" in 20 years.

Humphreys elevates to virtue Clark's qualities of ordinariness — "they are, on balance, an asset because they are shared by most voters."

He attacks as myths theories that Clark is stuffy, a loner, humorless, but sometimes the defence serves to prove the allegation.

Great emphasis is put on Clark's roots in small-town Canada, to which he clings although he left High River at 18, and his thesis that Canada's strength is its diversity.

"Canada is too big for any one identity or ideology, and the attempts to make us all the same serve only to frustrate and divide," he said in opening his February, 1976, leadership campaign.

The pre-leadership years are the most illuminating — travels in Europe, the struggle to learn French, a period of malaise, of drifting, and unsatisfactory fling at the study of law at Dalhousie University.

Finally the apprenticeship, pamphleteering for the Diefenbaker government, then as a back-room boy in the office of Robert Stanfield, his predecessor.

"I decided my usefullness to him was expiring and his to me," he said on leaving Stanfield. "I wanted to be elected. I think my talents are greater in the front room."

Brite Spot
DRIVE IN
3909 Quadra Street
Our Specialty
Enjoy a SMOKEY BEARGER
Double Patti, Bare Meat, 2 Cheese, Fr. Onions
Delicious Smokey Sauce
VICTORIA'S OLDEST DRIVE IN
established 1930
FRESH STRAWBERRY AND FRESH RHUBARB PIE
Now Available

THIS EVENING'S COMPLETE CHEF'S DINNER SPECIAL
Turkey and Mushroom Vol au Vent
Chef's Soup of the Day
Waddling Dog Salad
(your choice of dressing)
"Mixed Grill" — lamb chop, pork sausage, bacon, calves liver, sirloin steak, grilled tomato, onion rings, mushrooms
Baked Stuffed Potato
Fresh Vegetable of the Day
Pear Belle Helene
COFFEE $10.95
THE WADDLING DOG INN

The Waddling Dog Has Something For Everyone
Fine Food Dining Room
SERVING SUPERB BRITISH CUISINE
Open Seven Days A Week
RESERVATIONS RECOMMENDED
LICENSED ESTABLISHMENT
The English Atmosphere
Waddling Dog DINING LOUNGE
BRITISH PIANO & DANCING
EVERY FRIDAY & SATURDAY EVENING
FAMILY BUFFET LUNCH & DINNER
DAILY; SUNDAY FROM 5 P.M.
MASTERCHARGE • CHARGEX • AMERICAN EXPRESS
COFFEE SHOP
OPEN 9 TO 9 DAILY
PATRICIA BAY HIGHWAY AT MT. NEWTON CROSSROAD
SAANICHTON PHONE 652-1146
4-14

don't miss
Final Concert 1977-78 Season
THE VICTORIA SYMPHONY ORCHESTRA
LASZLO GATI, Conductor
with THE SALT LAKE SYMPHONIC CHOIR
performing

BEETHOVEN'S MAGNIFICENT
Symphony No. 9 in D Minor (Choral) and
Symphony No. 1 in C Major
Sunday, April 16th 2:30 p.m.
Monday, April 17th 8:00 p.m.
ROYAL THEATRE
TICKETS: $8.75, $6.75, $6.00, $4.00
On sale at McPherson Box Office; Hillside Shopping Mall; Westwind International Motor Inn, Langford; Village Green Inn, Duncan
4-5

now open . . .
5 P.M. TO 1 A.M.
every day except Monday
PADDY'S PLACE By-the-Sea
LICENSED RESTAURANT
SPECIALIZING IN
• Seafood • Steaks
DELICIOUS • Salad Bar
Dancing 9:30-1 A.M.
we're at
4558 CORDOVA BAY RD.
By the Sea on Scenic Route 3

"HOCKEY MENU"
FOR THE KIDS
FORMERLY THE DUKE'S
NOW OWNED AND OPERATED BY PADDY GINNELL
FOR RESERVATIONS PLEASE PHONE 658-1022
4-16

Showcase Attractions present
"THE big band of the 1970s"
THAD JONES — MEL LEWIS
JAZZ ORCHESTRA
Winners of all the major jazz polls
In their first tour of the Northwest
THURSDAY, APRIL 20 — 8:00 p.m.
ROYAL THEATRE
Tickets on Sale at Memorial Arena and Hillside Mall
$5.50, $6.50, $7.50
a production of:
Prestige Entertainment Agencies Ltd.
"Victoria's Oldest Agency"

BARBECUED
BABY BACK
SPARERIBS
INCLUDING OUR HEARTY HUNGARIAN GOULASH SOUP OR OUR GREAT NEW SALAD BAR, POTATOES, VEGETABLE, GARLIC BREAD AND APPLE FRITTER
ONLY $5.95 PER PERSON
THURSDAY-FRIDAY-SATURDAY NIGHTS
Tokaj HUNGARIAN RESTAURANT Villa
1122 YATES ST.
383-4732
OPEN MON. to SAT.
(CLOSED SUNDAYS)
3-30

½-LB. NEW YORK
STEAK
Home-fried potatoes, deep-fried onion rings, fresh cooked vegetables, sour dough loaf and our great salad bar or Hungarian goulash soup.
$6.95 per person
FRIDAY—SATURDAY—SUNDAY NIGHTS
GEORGE ACS' Hungarian Village RESTAURANT
1550 CEDAR HILL CROSS RD.
(NEAR SHELBOURNE)
RESERVATIONS 477-3023
NEW HOURS
LUNCH
Tues. to Sat. 11:30 to 2:00
DINNER
Tues., Wed., Thurs., and Sun., 5 to 9
Fri. and Sat. 5 to 10
(CLOSED MONDAYS)
3-10

ENJOY VICTORIA'S MOST EXCITING NEW RESTAURANT OVERLOOKING THE INNER HARBOUR
shorts
restaurant
OPEN 7 DAYS A WEEK
• BREAKFAST • LUNCH • DINNER
FRIDAY NIGHT
STEAK and LOBSTER 8.95
SATURDAY and SUNDAY NIGHT
STEAK and PRAWNS 7.75
STEAK and CRAB
Includes Salad Bar
Reservations Requested
Harbour Square
910 Government 388-7333
OPEN SUNDAY 9 to 9
UNDERGROUND PARKING
MALL ENTRANCES ON GOVERNMENT AND WHARF ST. ARE OPEN

McPherson Playhouse and Vancouver Arts Club present
STARTING HERE! STARTING NOW!
Delightful! Dazzling! Inventive! Funny!
smash professional musical revue
starring
Victor Young
Jane Mortifee
and
Nora McClelland
THURSDAY-SATURDAY
April 13-15 — 8 P.M.
McPHERSON PLAYHOUSE
Reserved seating $3.50, $4.50, $5.50 on sale now
McPherson Box Office and Hillside Mall. 4-13

This week at Classic's...
GIFTS GALORE
ORIGINAL EDITION AT 5.95 . . . . NOW 99¢
FASHION FURNITURE
ORIGINAL EDITION AT 5.95 . . . . NOW 99¢
CHILDREN'S CLOTHES
ORIGINAL EDITION AT 5.95 . . . . NOW 99¢
Limited Quantities Only
Open Mon.-Wed., Sat. 9:30-6:00, Thurs. and Fri. 'til 9 p.m.
Don't forget we're open Sunday 12-6 p.m.
Across from the Empress Hotel.
CLASSIC BOOKSHOP
Belmont Bldg., 620 Humboldt St. 383-6122
The bookshop in Victoria
4-14

memo to advertisers

Any merchant that can't provide dependable facts on the produc or services he offers won't be in business long.
You don't sell that way, so don't buy advertising in the dark either.
We submit our records to the regular scrutiny of the Audit Bureau of Circulations and our circulation practices to the discipline of their regulations.
They report the facts and figures that tell you the exact circulation commodity we offer for the distribution of your sales messages.
So don't buy in the dark — not when you can be ABC-sure with
THE DAILY COLONIST AND VICTORIA TIMES

King's Den
655 DOUGLAS ST.
FULL DINING FACILITIES
OVERLOOKING THUNDERBIRD PARK
FRI.-SAT.-SUN.
SPECIAL
NEW YORK STEAK
$7.95
SALAD BAR, BAKED POTATO AND VEGETABLE INCLUDED
GET 3 MEALS FOR THE PRICE of 2
ENJOY
LEENA HASLAM AT THE ORGAN
FRI., SAT., & SUN.
FOR RESERVATIONS
Phone 388-4488
CATERING FOR BANQUETS, RECEPTIONS, MEETINGS, ETC. IN OUR QUEEN'S ROOM OR ON YOUR OWN PREMISES
388-4488 4-14

ROTARY INTERNATIONAL
COLWOOD ROTARY-CJVI
PRESENTS
LEISURAMA '78
Friday, Saturday, Sunday - - - April 14, 15 & 16
6-10 p.m. 12-10 p.m. 12-6 p.m.
JUAN DE FUCA REC. CENTRE
1767 ISLAND HIGHWAY
Vancouver Island's LARGEST
RECREATION & HOME SHOW

Free gift for brides-to-be...

VICTORIA PRESS BRIDAL SHOWER PACK WORTH OVER $20

VICTORIA PRESS
BRIDAL SHOWER DEPT.,
P. O. BOX 300, VICTORIA, B.C.
V8W 2N4

Please register the following for the
Victoria Press "BRIDAL SHOWER" GIFT PACK

(Please print)
Name of Bride-to-be ____________________
(First Name) (Surname)
Name of Bridegroom ____________________
(First Name) (Surname)
Present Address
of Bride-to-be ____________________
(Apt. No. if any) (Street No.) (Street)
____
(Postal Code) (County) (City or Town) (Telephone: Home or Business)
Date of Wedding ____________ Church ____________
(Day) (Month) (Year)
Name of Person Officiating
(Minister, Priest, Rabbi, etc.) ____________________
Check if you are: Bride-to-be____ Mother____ Relative____ Friend____
Your Name ____________________
Your Address ____________________
(Apt.) (Street No.) (Street)
____
(Postal Code) (County) (City or Town) (Telephone)

386-2121
Monday through Friday 8 a.m. to 6 p.m.
Saturday 8 a.m. to 5:30 p.m.

CLASSIFIED ADVERTISING

Vancouver Island's Largest Shopping Centre in Print

386-2121
Monday through Friday 8 a.m. to 6 p.m.
Saturday 8 a.m. to 5:30 p.m.

CLASSIFIED RATES ADVERTISING

All rates quoted are for insertion in both the Daily Colonist and Victoria Times.
Single Paper rates available on request.

REGULAR CLASSIFIED LOCAL RATE PRIVATE PARTY ONLY
10 word minimum
1 or 2 days
13c per word per day
3 to 5 consecutive days
11c per word per day
6 consecutive days or more
9c per word per day

All real estate, mobile home, rental and business advertising is considered to be commercial advertising and will be charged for accordingly.

REGULAR CLASSIFIED LOCAL RATE COMMERCIAL ADVERTISING
10 word minimum
1 or 2 days
16.5c per word per day
3 to 5 consecutive days
13.5c per word per day
6 or more consecutive days
11.5c per word per day

SEMI-DISPLAY LOCAL RATES
Any advertisement which varies from 6 pt. regular classified style shall be considered semi-display
14 agate lines per column inch
1 or 2 days
60c per agate line per day
3 to 5 consecutive days
54c per agate line per day
6 or more consecutive days
48c per agate line per day

NATIONAL AND OUT OF PROVINCE RATE
Regular Classified 18c per word
Semi-Display 70c per agate line
14 agate lines per column inch

BIRTH NOTICES
Up to 30 words $3.50
Each additional word 13c

DEATH NOTICES, MEMORIAL NOTICES AND CARDS OF THANKS
51.50c per count line per day
3 consecutive days
45c per count line per day

PRIVATE BOX NUMBERS
$3.00 except Help Wanted Advertisement, $4.75 which includes a Position Filled Advertisement.

Contract rates for local businesses available on request.

CLASSIFIED ADVERTISING COPY DEADLINES

REGULAR CLASSIFIED advertising may be placed in The Daily Colonist up to 5 p.m. the day prior to publication and in the Victoria Times up to 6:00 p.m. the day prior to publication.

SEMI-DISPLAY advertising may be placed in The Daily Colonist up to 12 noon the day prior to publication and in the Victoria Times up to 4 p.m. the day prior to publication.

CLASSIFIED SERVICE FOR DUNCAN COWICHAN VALLEY AND CHEMAINUS

Classified Ads phoned in to our Duncan office before 3:30 p.m. will appear in the following day's papers.

746-6181

TERMS OF PUBLICATION

F.P. Publications (Western) Limited shall not be liable for non-insertion of any advertisement beyond the amount paid for such advertisement.

In the event of error occuring the liability of F.P. Publications (Western) Limited shall not exceed the charge for the space actually occupied by the item in question.

All claims on error in publication shall be made within 12 hours thereafter and if not made shall not be considered. No claim will be allowed for more than one incorrect insertion not for errors not affecting the value of advertisement.

All estimates of cost are approximate. Advertisers will be charged with space actually used.

All advertising copy will be subject to the approval of the Victoria Press, who reserve the right in its sole discretion to classify, reject or insert copy furnished.

All advertisements must comply with the British Columbia Human Rights Act. This act states no advertisement may state or imply a preference, limitation or specification on the basis of an applicant's race, religion, colour, marital status, ancestry, place or origin, age; or sex (unless the matter relates to the maintenance of public decency AND prior approval has been obtained through the Human Rights Branch).

While every endeavor will be made to forward replies to box numbers to the advertiser as soon as possible, we accept no liability in respect of loss or damage alleged to arise through either failure or delay in forwarding such replies, however caused, whether by negligence or otherwise.

NOTICE OF COPYRIGHT

Full complete and sole copyright in any advertisement produced by F.P. Publications (Western) Limited is vested in and belongs to F.P. Publications (Western) Limited, provided, however, that copyright IN THAT PART AND THAT PART ONLY of any such advertisement consisting of illustrations, borders, signatures or similar components which is, or are, supplied to Victoria Press by the advertiser in the form of reproduction proofs, veloxs, engravings, etc., and incorporated in said advertisement shall remain in and belong to the advertiser.

BUSINESS OFFICE HOURS

Monday to Friday
8:30 a.m. to 5 p.m.

Mailing Address:
Victoria Press
P.O. Box 300
Victoria, B.C.
V8W 2N4

PHONE DIRECT
386-2121
TO PLACE YOUR CLASSIFIED ADVERTISEMENT

CLASSIFICATION INDEX

VITAL STATISTICS
1 Births
8 Cards of Thanks

THE FOLLOWING SEVEN CLASSIFICATIONS ON THE LAST PAGE OF CLASSIFIED
305 Deaths and Funerals
308 Cards of Thanks
309 In Memoriams
310 Funeral Directors
311 Monumentals
312 Florists
313 Miscellaneous

NOTICES
14 Announcements
15 Coming Events and Meetings
16 Catering, Banquets and Reception Rooms
17 Restaurants
18 Places to Visit
20 Lost and Found

EMPLOYMENT
21 Help Wanted — General
22 Office Help
23 Skilled Trades
24 Sales Persons and Agents
25 Teachers
26 Part Time—Temporary Help
28 Employment Service
30 Situations Wanted

BUSINESS SERVICES AND DIRECTORY
36 Business Services and Directory

PERSONAL SERVICES
38 Travel
33 Bands, Musicians and Orchestras
34 Pre-Recorded Music
40 Business Personals
43 Dancing
42 Education
71 Music Teachers
39 Personals
32 Trade Schools

MERCHANDISING
83 Aircraft
117 Antiques and Arts
78 Bicycles
80 Boats and Marine
65 Building Supplies
93 Cameras, Supplies and Photo Finishing
127 Chicks, Poultry, Hatching Eggs, Supplies
101 Childrens Miscellaneous
135 Farm Implements
60 Fuel
97 Furniture
120 Garden Supplies
99 Groceries, Meats and Produce
130 Heavy Equipment and Machinery
128 Livestock, Supplies and Events
100 Miscellaneous for Sale
103 Miscellaneous Wanted
109 Miscellaneous to Rent
77 Motorcycles
70 Musical Instruments
125 Pets and Supplies
96 Ranges, Stoves and Furnaces
92 Sporting Goods
81 Sailboats
115 Swaps
63 Timber
98 TV, Stereo, Radio Sales and Service
112 Wanted to Rent, Miscellaneous
116 Coins and Stamps

AUTOMOTIVE
155 Automobile Financing and Insurance
164 Auto Body and Painting
162 Auto Repairs, Service and Towing
168 Campers, Trailers and Motor Homes
166 Cars and Trucks Wanted
150 Cars for Sale
151 Sports, Import Cars
148 Lease Vehicles
169 Mobile Homes and Parks
149 New Car Directory
160 Parts, Accessories
158 Tires
154 Trucks, Buses and Vans
156 U-Drive and Auto Washing

ACCOMMODATION
185 Convalescent and Rest Homes
175 Hotels
178 Summer Homes, Cottages and Resorts
181 Tourist Accommodation

RENTAL
201 Apartments to Rent, Furnished
200 Apartments to Rent, Unfurfnished
202 Furniture to Rent
203 Apartments Wanted
206 Duplexes to Rent
207 Duplexes Wanted to Rent
215 Halls, Warehouses, Stores and Offices to Rent
197 Housekeeping Rooms to Rent
199 Housekeeping Rooms Wanted
211 Houses to Rent, Furnished
210 Houses to Rent, Unfurnished
212 Houses Wanted to Rent
190 Room and Board
191 Room and Board Wanted
193 Rooms to Rent
194 Rooms Wanted
204 Shared Accommodations

FINANCIAL
155 Automobile Financing and Insurance
233 Mortgage Loans and Insurance
234 Mortgages for Sale
230 Personal Loans and Insurance
235 Wanted to Borrow

REAL ESTATE
280 Acreage for Sale and Wanted
240 Business Opportunities
241 Business Opportunities Wanted
247 Commercial or Industrial Properties
258 Condominiums
259 Townhouses
253 Country Homes and Properties
270 Exchange Real Estate
290 Farms for Sale and Wanted
263 Garages for Sale, Rent, Wanted
293 Gulf Island Properties
250 Houses for Sale
265 Houses Wanted to Buy
295 Listings Cancelled
268 Listings Wanted
271 Lots for Sale
294 Mainland and Out-of-Province Properties
273 Property for Sale
274 Property Wanted
244 Revenue Property
245 Revenue Properties Wanted
285 Up-Island Properties
256 Waterfront Properties

SUBSCRIPTION RATES

Wherever carrier service is maintained, $4.00 per month.
By mail — Vancouver Island and Gulf Islands, $6.00 per month, $17.50 per 3 months, $35.00 per 6 months, $70.00 per year. Rest of Canada, $7.00 per month, $20.00 per 3 months, $40.00 per 6 months, $80.00 per year.
Outside Canada, $18.50 per month, $220 per year.

BY MAIL
Saturday Times Only
Sunday Colonist Only
Canada, 60 cents per copy, $30.00 per year.
Outside Canada, $1.00 per copy, $50.00 per year.

CIRCULATION REPRESENTATIVES

Duncan, Chemainus— Mr. HILTON HOLT	746-6181
Nanaimo	753-2766
Lake Cowichan	749-6206

United States Representatives
LANDON ASSOCIATES INC.
New York, Chicago, Southfield, Atlanta, Boston, San Francisco, Los Angeles, Philadelphia, Rochester, Cleveland, Charlotte, Cincinnati, Syracuse, Hamburg, Williamstown, Clinton, Memphis, Levittown, Raleigh.

PAGE REPRODUCTIONS OR MICROFILM COPIES OF COMPLETE PAPERS AVAILABLE FOR ALL PAPERS PUBLISHED
PHONE 382-7211, LOCAL 276

1 BIRTHS

DAVIS — Born to Lloyd and Pam, a girl, Nicole Angela, 8 lbs. 8 oz. on April 4, 1978. Thanks to Dr. Fisher, Dr. Zalmanowitz, and maternity staff at Royal Jubilee.

LARSEN — to Jan and Eileen (nee Freethy), a daughter, Erin Elizabeth, 7 lbs., 6-ozs. on April 11, 1978, at Lady Minto Hospital, Ganges.

ROSE — Born to Bill and Wendy on April 10th, 1978, a girl, Krista-Lynne, 8 lbs. 8 ozs. Thanks to Dr. Neville and maternity staff at Royal Jubilee Hospital.

DEATH and FUNERAL ANNOUNCEMENTS DIRECTLY FOLLOWING CLASSIFIED

15 COMING EVENTS and MEETINGS

ATHLETIC
BINGO
WEDNESDAY
Quadra Rec Centre
1600 QUADRA
At Pandora
386-0723

SPRING TEA
Fairfield Activity Centre, 1330 Fairfield Road, Saturday April 15th, 2 p.m. -4 p.m. Admission $1 includes tea and door prize. Home baking, crafts articles, hobby display, "New to you" Boutique.

VANCOUVER ISLAND ANTIQUES and Collectables presents a spectacular Annual Spring Sale and Show. Esquimalt Sports Centre April 14th, 6 p.m. to 10 p.m. April 15th 10 a.m. to 10 p.m. April 16th 10 a.m. to 4 p.m. Admission $1.00

SONS OF NORWAY WILL BE having a Spring Dance, Sat. April 15th, 8:30. Music by the "Fullerton's Quartet." Light foods and refreshments served, $3.50 per person. 479-4964.

BAZAAR, WHITE ELEPHANT sale and open house, Saturday, 1-4, basement of Community Care Building, St. Aidan's Church, 1691 Broadmead. Everyone welcome!

RUMMAGE SALE, ROYAL Bridge Chapter I.O.D.E., Sat., April 15th, 9:30-11:30, St. Barnabas Church Hall, Belmont and Begbie St.

MYSTERY TOURS
Leaves V.I. Coach Lines depot every Sunday at 1:30 p.m. Return 5 p.m. $5.50 includes tea. 385-4411.

16 CATERING, BANQUETS and RECEPTION ROOMS

GEORGE'S BAVARIAN BANQUET FACILITIES
1021 Pandora 383-7121
INTERNATIONAL CUISINE
3 DINING ROOMS AVAILABLE
SMALL OR LARGE PARTIES
UP TO 150 SEATING CAPACITY
ENTERTAINMENT
AVAILABLE ON REQUEST

BLACK PRINCE CATERING (1976) Ltd., 655 Douglas St. 388-4488. For all your catering needs in our roof top Queens Reception Room or on your premises.

20 LOST and FOUND

LOST—SOFT CONTACT LENSES in white opaque case between Niagara Street (Fairfiled and Douglas buses) and Town and Country Shoppiug Centre on Thursday morning (April 13) between 8:30 and 9:15. Owner frantic and blind. 384-1881, 386-1336.

$25 REWARD FOR SAFE REturn of "Chloe", 11 month neutered cat, smokey black in colour, long hair, white paws and chin, lost vacinity Belmont and Haultain. 595-8717 after 4:30 p.m.

MISPLACED WHILE MOVING April 12th, various items put in back of wrong VW Van parked on Pandora (Market Square) Bamboo curtains, etc. 383-8637.

STILL LOST: TAN BROWN FEmale boxer, answers to the name "Sal." Is believed to be in the Oak Bay Avenue-Foul Bay area. Reward. 382-0170 or 595-1938.

LOST FROM DOWNTOWN — light blue Olympic 10-speed bike, speedometer, generator, light, serial number 5512571. Call 388-7080.

LOST: BY PENSIONER, IN SIMPson-Sears, Saturday, April 8th, Prescription sunglasses. Phone collect 743-4604.

LOST: BOY'S GLASSES, BEtween Lafayette Park and St. Michael's Junior School on Friday, April 7. 477-7754.

LOST — JAMES BAY AREA FEmale cat, Persian Calico markings, white paws and chest, answers to "Ticki". 383-4882.

STILL LOST: NICE HOUSE CAT, all gray female, 2 years old, spayed. 8-521 Simcoe St. (James Bay). 383-8425. Reward.

FOUND: WHITE MALE CAT, yellow eyes, James Bay area, Near Dallas and Menzies. 384-0803.

FOUND — ORANGE AND WHITE male cat, April 9th, Glanford and Baker area. 479-1144.

LOST: ENGAGEMENT RING IN S. J. Willis School area. Reward offered. 385-2017.

LOST IN COLWOOD LAKE AREA recently, clipped white male cat. 478-1890.

LOST: BOY'S GLASSES, MCDONald Park area. Finder please phone 388-9656, evenings.

LOST — MAN'S GOLD CHAIN, with 50 peso (Mexican) Reward. 598-6741.

LOST: VERNON AVE. AREA, black female cat, shiny coat, fluffy tail. 383-9436 after 5. Reward.

FOUND AT TSARTLIP BOAT ramp, camera, etc. 652-3442.

21 HELP WANTED GENERAL

ADVERTISEMENTS IN THIS CLASSIFICATION MUST COMPLY WITH THE BRITISH COLUMBIA HUMAN RIGHTS ACT

MANAGER TRAINEE FOR major floor coverings retailer. Experience an asset but we will train. Must be physically capable of heavy work required. Salary plus company benefits. All replies confidential. Victoria Press Box 670.

SEMI-PROFESSIONAL PERSON to work in a group home with mentally handicapped children. Duties include living in two days a week, to do regular parenting and progressive program work. Apply 27 Hayward Heights, 384-8058.

RESIDENT MANAGER REquired immediately for 72 suite apt. block, located in James Bay. Please include a resume and salary expected to P.O. Box 755, Victoria.

BAKERS HELPERS FOR A.M. and p.m. shifts. Experience preferred. Salary comensurate with experience. Group insurance with dental plan. Apply in person 1119 North Park.

RESIDENT MANAGER COUPLE for large downtown prestigious apartment. Good working conditions. To start immediately. Victoria Press, Box 666.

RESPONSIBLE PERSON TO BAbysit one 4-year-old. While mother works occasional shift work. 383-9568.

DAYCARE REQUIRED FOR 19 month old boy, Monday-Friday, Admirals-Gorge area or Fairfield. 474-1576.

21 HELP WANTED GENERAL

MONTHLY PROFITS $65 TO $140 PER MONTH

A few top profit Colonist Routes are now available for Adults, Boys or Girls that can be deliverd within an hour to an hour and a half each morning. If you live in James Bay, or the Central-St. Patrick area of Oak Bay, call Mr. R. Elliott at the Colonist Circulation Dept. at 383-4111 and you will receive immediate attention.

COLONIST STATION SUB-MANAGERS WANTED
An excellent opportunity is available NOW for two senior students to take over the responsibilities of Station Sub-Managers in the James Bay and Esquimalt areas of the city. THESE ARE SALARIED PART-TIME POSITIONS in each case with duties required in the early hours of the morning. Previous experience as a Newspaper Carrier would be an advantage. Applicants must have the ability to supervise Carriers and coordinate activities under the directions of a District Manager. For further information or to apply, please contact Mr. Elliott or Mr. Fox in the Colonist Circulation Department at 383-4111.

THE CORPORATION OF THE DISTRICT OF CENTRAL SAANICH
RESIDENT CARETAKER
CENTENNIAL PARK
Mature couple required for parks maintenance program. Position offers negotiated salary and living accommodation provided.
Successful applicants must be prepared to work various hours, which include weekends.
Please forward resume, together with salary expected, to the undersigned by April 21, 1978.
G. L. WHEELER,
Assistant Administrator,
P.O. Box 26, Saanichton, B.C.
V0S 1M0

ADMINISTRATIVE ASSISTANT to MEDICAL DIRECTOR
Vancouver, B.C.
Communicative, personable administrative assistant required for special projects and day-to-day management funcitons. University degree with training and experience in personnel, office management, accounting and data processing preferred. Salary and rate of advancement commensurate with qualifications and performance. Victoria Press, Box 624.

FREE IN RETURN FOR SOME domestic help, nicely furnished sitting room, kitchen and bathroom, including electricity in Uplands, Victoria. Would suit refined middle aged lady or married couple. Man to do some gardening, clean windows etc. Some renumeration. Please reply to Victoria Press Box 645.

GRAPHIC DESIGNER
With touch typing, ability to work as designer - typesetter, learning typesetting at own expense. Inquiries to: Greater Victoria Publishers Association, Room M-11, 635 Humboldt. Afternoons.

FREE BEDSITTING ROOM, bathroom in lovely home in Shaunessy, Vancouver in return for some domestic help. Charwoman does rough work one day weekly. Would suit lady wishing to act as mothers help. Some renumeration. Please reply to Victoria Press Box 644.

MCQUADE'S MARINE SUPPLY Requires cashier, applicant should possess some degree of boating knowledge and sales tax structure. Please send resume in own handwriting to P.O. Box, 992, Victoria, V8W 2S6.

REQUIRE IMMEDIATELY MAture cleaning lady for prestige apartment building on temporary basis. Could work into full-time. For appointment phone 383-4541 between 9 a.m. and 12 noon, 1 p.m. and 4 p.m. Monday to Friday.

ASSISTANT NEEDED FOR APprox. one hour per day, 8:30-9:30 a.m. to bathe elderly man 3 days per week, Oak Bay High area. References and salary required. Must be reliable. Victoria Press, Box 651.

REQUIRED IMMEDIATELY MAture person to supervise 3 children, 12, 8 and 5, and do some light housekeeping, Monday to Friday, 2:30 p.m. - 5:20, to work in fo full time through summer, Salary negotiable, 658-8859.

SALES CLERK FOR AFTERnoon position, 1:15 to 5:45 Tuesday to Friday, Saturday 11 a.m. to 5:30 p.m. Christine Laurent Jewellers, 2432 Beacon Ave., Sidney. No phone calls.

SHIFT WORKER NEEDED FOR treatment centre for alcoholism. Hours 3 p.m.-11 p.m. Monday to Friday. Experience required. Please send resume to Victoria Press Box 656.

BOOKKEEPER REQUIRED IMmediately, 3 or 4 days per week, only experienced person need apply. Send references to Victoria Press Box 655.

VICTORIA GOLF CLUB
Oak Bay. Permanent part time waitress. Hours 12 noon-4 p.m. 5 days. Some evening banquet work. Call 598-4321 for interview.

GENERAL OFFICE HELP REquired, must be competent typist. Apply at 605 Courtney St. for application form. Salary to commensurate with experience.

HOSTESS-HOST REQUIRED FOR downtown dining room, steady part-time evening work, must be a pleasant mature person. Phone 598-4642, 12-4 p.m.

CAPABLE MIDDLE AGED women to help in home. Able to drive. Permanent position for right person. References exchanged. Phone 112-629-3519 after 6 p.m.

FULL AND PART TIME STAFF for clubhouse. Neat, mature applicants of legal age; must have transportation. Golf interest an asset. 479-2688 for appointment.

WANTED; HELP TO SET UP store dealing in lapidary; give full resume and salary expected. Victoria Press Box 665.

MATURE BABYSITTER REquired immediately in my home a few days a week for infant. Phone 595-6960.

EXPERIENCED BARTENDER wanted immediately, Sidney. Phone for appointment, Mr. Dentro, 656-1176.

SALES CLERK FOR QUALITY Ladies shoe store. Experienced only please. Apply King's Shoes, 1453 Douglas St.

LIVE-IN COUPLE AS COOK AND handyman, Oak Bay Guest House, 598-4330.

LICENCED HAIRDRESSER REquired for Salt Spring Island. Phone evenings after 5, 537-2356.

URGENTLY REQUIRED DAYcare sitter Selkirk and Tillicum area. 386-7846.

EXPERIENCED DECK HAND wanting full season on troller. 642-4579.

QUALIFIED HAIRSTYLIST REquired, full or part-time. Phone 656-1522 or 477-8603 After 6 p.m.

WANTED HOUSEKEEPER FOR elderly couple. Being lame let ring many times, 656-2887.

TEACHER — JAZZ, OTHER. 1322A Government St. 384-3841.

CERAMIC TILE SETTER, EXPErience required. 386-1312.

BABYSITTER, 8:30-12:30. VIC West. 386-1530.

21 HELP WANTED GENERAL

BOYS - GIRLS ADULTS
ESQUIMALT and VIEW ROYAL
A few compact Colonist newspaper routes will be available shortly in the above areas. For a little of your time each morning you can have a regular monthly income. Profits from $55 to $140 are available according to route size. For further information phone Mr. Fox, Colonist Circulation Dept., 383-4111.

STUDENTS TURN YOUR SPARE TIME INTO CASH
Salespersons wanted to sell Victoria Times Newspaper in Downtown area — afternoons. Mon. to Sat. Guaranteed profits. Also prizes for Sales Centests. Limited number of locations.
FIRST COME FIRST SERVED
Phone 382-3131 Local 297 ask for Mr. P. Eaton between 3:00 P.M. - 6 P.M., Mon to Sat.

PRINCE RUPERT REGIONAL HOSPITAL has an opening for an ACTIVITY PROGRAM CO-ORDINATOR. This is a full time position and involves planning and establishing continuing in-patient programs. The successful applicant must have minimum Grade 12 education or equivalent. Relevant hospital training and-or experience is preferred. Excellent salary and fringe benefits. Apply to: Director of Rehabilitative Therapy, Prince Rupert Regional Hospital, 1305 Summit Avenue, Prince Rupert, B.C. V8J 2A6.

BUSINESS-PROFESSIONAL MAN seeks live-in housekeeper who will love and look after daughters aged 15 and 11 and son age 9, and do assorted duties normally done by a mother. Fully self-contained suite provided in new home in Gordon Head area. Must drive, and free car and all car expenses supplied. Salary negotiable. Must be able to supply references. Phone 384-6563 between 8-9:30 a.m.

POP'S PIZZA WAGONS
Requires an operation trainee. This is a full time, salaried position with a complete training program. Applicant must have good drivers record and be free to travel extensively. Salary to be arranged. Please send full resume to 102-1020 McKenzie Ave by April 17th.

REHABILITATION TEACHER required to instruct blind persons, in mobility and orientation, skills of daily living, crafts, Braille typing, for Victoria and Vancouver Island. B.S.W. or equivalent experience preferred, in-service training available. Please apply in writing to Victoria Press, Box 634.

MANAGEMENT TRAINEE
Aggressive, career minded person needed for large finance corporation. Must be bondable; training fully provided. Grade 12 graduate. For more information please contact James Chan, 385-8746.

BIG WHITE SKI VILLAGE
Requires a permanent part-time Vancouver Island Representative. Duties include reservations, arranging group holidays, ski show promotions. Must have car and outgoing personality, and be a skier. Flexible hours. Phone 592-3552.

GENERAL MERCHANDISE SALES
Well-established and expanding firm requires a well-organized and aggressive individual to join a group of professional merchandisers. Three-month training period to cover Vancouver Island territory. Brief resume and particulars to Victoria Press, Box 641.

EXPERIENCED FARM MEchanic for local farm. Steady employment, year-round. Experienced with tractors, trucks, tillage equipment, etc., plus welding experience essential. References required. Apply 205-3400 Douglas St. 382-4274.

ONE HANDICAPPED WOMAN requires younger (20-40 years of age) female as live-in companion Housekeeper. Must be responsible, energetic, have valid driver's license, capable of some lifting. Reply Victoria Press, Box 626.

TWO EXPERIENCED LANDScapers needed. One with knowledge of plants, blueprint and planting. One experienced in ground preparation with tractors, tillers, etc. References required. Apply 205-3400 Douglas. 382-4274.

EXPERIENCED PERSON WANTed for full-time position with established Victoria gift shop. Starting salary $3.25 per hour. Requires some night and weekend work. Please reply with full particulars to Victoria Press, Box 637.

INSIDE PARTS PERSON REquired for Vancouver Island Automotive Jobber. Good future for energetic person. Experience preferred. Advise age and experience to Victoria Press, Box 627.

CASE AID REQUIRED TO WORK with blind persons of all ages, in Victoria and Vancouver Island. Please apply in writing to Victoria Press, Box 634.

DRIVER INSTRUCTOR
Full time employment, prefer experience. Write Victoria Press Box 612 giving full resume and salary expected.

SALES CLERK WANTED FOR busy tourist gift shop. Previous experience an asset. Prefer mature, dependable person. Reply in writing to Victoria Press, Box 639.

EXPERIENCED BREAKFAST cook and second cook. Apply Chef Leske, Laurel Point Inn, 680 Montreal St., between 10 a.m. and noon.

EXPANDING INTRUSION AND fire Alarm Company requires an alarm installer. Experience preferred. Send resume and salary. Victoria Press Box 646.

PENSIONER TO MANAGE EASY to care for apartment for reduced rent of one bedroom, furnished suite. 598-8198.

UNIVERSITY STUDENTS WANTed for summer employment for busy tourist gift shop. Reply in writing to Victoria Press, Box 640.

CHILDREN'S HOSPITAL REquires Graduate Nurse for permanent full time rotating shifts. Phone 477-1826 between 0900 and 1600 hours.

PART-TIME BARTENDER, EXperienced only; experienced cocktail waitresses required; Doorman DJ. Apply Mother's Cabaret, 618 Johnson, after 8 p.m.

DELICATESSEN SALES PERSON required, part to full time. Experienced only to apply. European background preferred. Phone 384-4991.

HOST — HOSTESS FOR PREStige condominium sales. Salary plus bonus. Real Estate License preferred. Car required. Victoria Press Box 602.

HAIRDRESSER WANTED — TWO days per week, permanent, part-time increasing to full-time. Hawaiian Village, 479-6522.

WANTED. CERTIFIED DENTAL assistant for 6-week period beginning the 5th of May. Apply Victoria Press, Box 623.

PART TIME AND FULL TIME hairstylists required. Mr B'Z. 385-3641, 385-6621.

RESIDENT MANAGER-CAREtaker for 14-suite apartment complex. Beginning May 1. 592-0311.

EXPERIENCED SILK AND wool presser for dry cleaning store. 384-5225.

SHORT ORDER COOKS REquired. 1 for 2 week period, 1 for Saturdays. 769 Fort St.

QUALIFIED HAIRDRESSER wanted with some knowledge in modern hairstyling. 658-5914.

21 HELP WANTED GENERAL

WILDERNESS COUNSELOR
Full time rehabilitation counselor required for small successful Wilderness Program located in Central B.C. Responsible for operation of a therapeutic program dealing with male juvenile offenders age 13-17. Definite leadership ability, physical fitness, past experience with youth, ability to communicate, formal education helping process are desirable assets. Applications giving detail of experience, training, and or education should be forwarded immediately to
J. Belfie c-o Cariboo Action Training Society
1306 7th Ave.
Prince George, B.C., V8L 3P1.
Interviews will take place in late April or early May.

BABYSITTER WANTED MY home James Bay, weekdays. 383-4929 after 5.

WANTED: EXPERIENCED short order cook, afternoons 2-7. Phone, 658-5951 9-12.

SUMMER CAMP COOK FOR APproximately 75 persons, mid-June to end of August. 382-3171.

TAXI DRIVERS WANTED. MUST have Chiefs permit and class 4. Phone 383-1121 Monday to Friday.

22 OFFICE HELP

ADVERTISEMENTS IN THIS CLASSIFICATION MUST COMPLY WITH THE BRITISH COLUMBIA HUMAN RIGHTS ACT

THE CORPORATION OF THE DISTRICT OF OAK BAY
2167 Oak Bay Ave.,
Victoria, B.C. V8R 1G2
Position Vacant
Clerk-Stenographer
Police Department
Salary Range
$873.00-$939.00 Monthly

Applications are invited for the position of Clerk-Stenographer with the Oak Bay Police Department. Grade 12 education, with a minimum of 5 years office experience is required. Fast, accurate typing and shorthand is essential.

Duties will include general office work, processing mail, correspondence and communications, filing, preparing monthly and annual reports and any other duties that may be assigned.

The successful applicant must be mature and able to work with a minimum of supervision and be able to meet and deal with the public diplomatically. Previous experience in a related field would be an asset.

Applications, on forms available at the above address, should be submitted to the undersigned by 4:30 p.m., April 21, 1978.

D. Whysker,
Personnel Officer

COMPUTER OPERATORS
12-month temporary assignment in Victoria for 2 experienced operators. Applicants must have 2-3 years background and be familiar with:
—Univac 1106, a multi-programmed, time shared system
—The operation of a mini computer plotting system
—Exp. in writing operations documentation.
Please forward resume in confidence to elan Data Makers Ltd. Attention: P. Touchie, 825 Hamilton St., Vancouver. V6B 2R7

GENERAL ACCOUNTING Supervisor. Required by National Building Supply Firm. Ideal applicant should be in 3rd year of C.G.A. or R.I.A. programme, have supervisory experience as well as familiarity with computerized systems. Location Calgary. Salary $15,000 per year plus good benefit program. Please forward resume in confidence to Manager of Accounting Services P.O. Box 2501 Calgary Alberta T2P 2N2.

REAL ESTATE RECEPTIONIST
Must be pleasant and able to work with sales staff. Office experience in answering phones, typing, bookkeeping, etc. an asset. Preference will be given to someone with direct experience. Please send resume to Westmont Realty (1977) Ltd., No. 105, 920 Hillside Ave., Victoria, B.C. V8T 1Z8.

MATURE BOOKKEEPER-ACcountant for small progressive Real Estate Company. Must be fully experienced. References of past experience shall be thoroughly checked. Please fully state what your experience has been for the past five years. Starting salary is $850 per month. Write resume to Victoria Press, Box 650.

SECRETARY - BOOKKEEPER
Futura Building Materials Ltd. requires a person experienced in the lumber industry to perform a variety of office duties. General bookkeeping knowledge and typing required. Reply to 3333 Tennyson Ave., V8Z 3P5.

ORTHODONTIC OFFICE
Requires receptionist with following qualifications: good typing, pleasant confident attitude in meeting public; neat appearance; non smoker. Please apply in own handwriting stating personal and work experience resume to Victoria Press Box 662.

DEPARTMENT STORE REquires a full-time security person, flexible hours, excellent company benefits, experience an asset. Apply to Victoria Press Box 668.

AUTOMOTIVE JOBBER REquires stock control clerk, telex operator, able to perform various clerical duties in small office. 388-4212.

REAL ESTATE SECRETARY wanted for medium sized office. Typing essential, experienced, mature preferred. Reply to Victoria Press, Box 667.

WANTED—ENERGETIC PERSON for receptionist and light bookkeeping duties. New office, please reply by phone between 9 and 10 a.m. 388-4254.

EXPERIENCED LEGAL SECREtary and experienced conveyancing secretary. All replies confidential. 386-8707.

ELDERLY COUPLE NEEDS MAture competent housekeeper; details and terms can be arranged. 598-3265.

23 SKILLED TRADES

ADVERTISEMENTS IN THIS CLASSIFICATION MUST COMPLY WITH THE BRITISH COLUMBIA HUMAN RIGHTS ACT

ALUMINUM APPLICATORS
Experienced siding and soffit crews. Must have own tools and transportation. Top sub-contract prices. Phone 477-3111.

AUTOMOTIVE MECHANIC
Experienced auto mechanic required for service department, import experience preferred, but not essential. Apply to Charles Forest, Service Manager, Metro Toyota Ltd. 625 Francis St. Victoria 386-3516.

AUTOBODY MECHANIC
Journeyman for Northern Vancouver Island must be conscientious and produce quality work in exchange for top wages. Call 956-4226 anytime.

PREP MAN FOR PAINT SHOP, 2 years experience. All employee benefits. Reply Victoria Press Box 615.

MANAGER WANTED FOR REtail Bakery outlet, experience necessary, Apply to Victoria Press, Box 659.

AIR TRAC OPERATOR, OUT OF town work, must be 25 or over and have valid WCB Blasting Ticket. Victoria Press Box 578.

FRAMER'S AND CARPENTER'S helpers needed. Please reply Victoria Press, Box 664, stating experience and remuneration required.

23 SKILLED TRADES

PRINCE RUPERT REGIONAL HOSPITAL requires immediately — A DIRECTOR OF REHABILITATIVE THERAPY and A STAFF THERAPIST. The hospital is a fully accredited 147 bed regional acute care hospital with an Extended Care Unit, which will be expanded to include a 50 bed intermediate Care-Personal Care facility. A minimum of one year's experience is required for the senior position, with preference given to those with supervisory experience. Recent graduates from a recognized program in rehabilitative medicine will be considered for the junior position. For both positions, combined P.T.-O.T.'s will be favourably considered. All applicants must be eligible for registration in British Columbia. Excellent salary and fringe benefits. Mail complete resume to: The Administrator, Prince Rupert Regional Hospital, 1305 Summit Avenue, Prince Rueprt, B.C. V8J 2A6.

DIESEL MECHANIC
Journeyman mechanic required by engine house specializing Cummins and Detroit diesel engines only. Salary and benefits competitive with industry standards.
Please apply in your own hand writing giving details of your qualifications and experience to:
N. C. Rowa
Independent Diesel Sales Ltd.
2290 McCullough Road
Nanaimo, B.C. V9S 4M8

MACMILLAN BLOEDEL
Requires
SECOND CLASS STATIONARY ENGINEER
STEAM FITTER-PIPE FITTER
Requires
for our Chemainus Sawmill Division locaed on Southern Vancouver Island Applicants must possess a B.C. or Interprovincial T.Q.
For further information, please contact:
A. G. Swanson
Box 540
Chemainus, B.C.
V0R 1K0

BLOOD BANK TECHNOLOGIST
Required — a C.S.L.T. Registered Technologist with experience in Blood Banking Procedures. This is a regular part-time position (average 18.75 hours per week), with a possibility of some additional hours. Successful applicants will be required to rotate through day and evening shifts and weekend duty. H.S.A. salaries and benefits in force. Applications will be accepted to April 20, 1978. Please direct to Director of Personnel, Royal Jubilee Hospital, 1900 Fort Street, Victoria, B.C. V8R 1J8.

ROOFING
Well established roofing contractor has an opening for a working crew manager. This is a permanent position for project work on Southern Vancouver Island. It requires an energetic and competent person with extensive roofing experience who enjoys working with modern equipment such as liquid asphalt tanker and crane. For an interview phone H. Brown, General Manager at 388-4423.

VICTORIA GENERAL HOSPITAL
Positions available for registered nurses with experience in specialty areas, in particular — ICU, CCU, Neonatal ICU, emergency. Part-time positions available for orderlys — one position requires Orthopedic experience, one position requires Urology experience. Apply to Personnel Office, Victoria General Hospital, 841 Fairfield Road, Victoria, V8V 3B6.

Medical Technologist
Grade I registered Medical Technologist required with minimum 3 year's experience in clinical microbiology. Apply to:
Employment Manager,
ROYAL COLUMBIAN HOSPITAL,
330 E. Columbia St.,
New Westminster, B.C.
V3M 3W7.

TYPEWRITER TECHNICIAN
Progressive office equipment firm has opening for fully qualified typewriter technician. Excellent opportunity for advancement, good working conditions. Car essential. Victoria Press, Box 663.

REGISTERED NURSE FOR SUMmer camp, June, July and August. 382-3171.

24 SALES PERSONS and AGENTS

ADVERTISEMENTS IN THIS CLASSIFICATION MUST COMPLY WITH THE BRITISH COLUMBIA HUMAN RIGHTS ACT

BOORMAN's
REAL ESTATE SALES PERSONS WHO ARE CONSIDERING A MOVE THIS YEAR WOULD BE WELL ADVISED TO CONTACT:
JACK BOORMAN, AT OUR CONVENIENT OAK BAY OFFICE,
OR
RICHARD McKENZIE, AT OUR DOWNTOWN OFFICE.

THIS WELL ESTABLISHED REAL ESTATE COMPANY HAS THIS YEAR UPDATED THEIR COMMISSION SPLITS. FOR A CONFIDENTIAL INTERVIEW PHONE OR CALL INTO ONE OF OUR OFFICES AT EITHER 2045 CADBORO BAY ROAD, 595-1535, NEAR OAK BAY REC CENTRE OR 612 FORT ST. 386-7521.

BOORMAN INVESTMENT CO. LTD.

POP'S PIZZA WAGONS
Requires a franchise sales person, applicant must be an aggressive, dependable individual, willing to travel extensively. Full training is supplied, remuneration for this position is $20-$40,000 per annum. Applicants must have full resume to 102-1020 McKenzie Ave. by April 17th, 1978 for arrangements of an interview.

Advertising Sales
A progressive Vancouver Island weekly newspaper requires a salesperson with ability to advance to Sales Manager in the near future. Must be able to do layouts and handle national accounts. Send full resume and salary expected to Victoria Press Box 648.

FULL TIME COMMISSIONED SAlesperson to call on established wholesale accouns. North Vancouver Island. This person should live norh of Nanaimo, must have own good transportation. Should be knowledgeable in Nursery and Garden needs. You must earn over $20,000 per year. Send full resume and phone number to Victoria Press, Box 620.

EXPERIENCED AND AGGRESsive furniture and appliance salesmen required immediately for high traffic sales area. Must be self-motivated and able to work shifts and weekends. Full commission plus benefits to successful applicants. Apply in confidence stating qualifications and experience to Victoria Press Box No. 670.

OPENINGS FOR 2 REAL ESTATE SALESPERSONS
80—20 commission split, 2 condominium projects require sales personnel. 385-2458
Byron Price & Associates Ltd.

WE HAVE OPENINGS FOR TWO self motivated Sales People Must own car, be neat in appearance and be ready for immediate training. For further particulars write to E. Brezden, 717 Goldstream, state when convenient for home interview.

Sunrise Realty Ltd.
Require Two Licensees
W. G. Moore 595-3341

24 SALES PERSONS and AGENTS

BLOCK BROS.
CAREER OPPORTUNITIES FOR LICENCEES
WE OFFER CONTINUOUS TRAINING
We welcome you to see our NEW TV VIDEO SYSTEM. Used in training and displaying of for sale homes.
Success for you can come much faster — call today.
Interviews by appointment
SHELBOURNE — 477-1841
AL LEE — BOB CULLUM
BLANSHARD — 386-3231
D. ANDERSON — B. COPP
COLWOOD — 478-5561
B. KERSHAW
BLOCK BROS. REALTY LTD.

the Permanent — For Sale
3647 SHELBOURNE 477-0141
THE PERMANENT
No. 1 on MLS
No. 1 on CONGENIALITY
No. 1 on SETTING NEW TRENDS
No. 1 on ASSISTING
OUR SALES STAFF
If you're a licensed Real Estate Sales Person and considering a change you owe it to yourself to find out why we're No. 1.
CALL Larry Brooks ,477-0141 anytime or drop into our office at 3647 Shelbourne for a confidential interview.

REAL ESTATE SALESPERSONS
"ARE YOU GETTING YOURS?"
Generous Commission Split.
Rapid in House Mortgage Service.
Cross Country Relocations and Referrals.
Estate Sales
A strong National Image.
Staff Mortgages at Discount Rates.
FREE Parking and Coffee.
Convenient Office locations.
We require 3 Residential and 1 I.C.I. Salespersons.
STAN JAMES (QUADRA) 479-7161
AL McDONALD (HILLSIDE) 595-2121
KELLY NEMETH (ICI) 388-5451
NATIONAL TRUST REAL ESTATE

YES, THERE IS A CHOICE
If you are a qualified, licenced Real Estate Salesperson, you can become associated with a progressive company that has been serving the financial needs of Canadians for over one hundred years.
Besides enjoying the many fringe benefits that a large company can offer, you can work with dedicated, well-qualified salespeople and with a cheerful and efficient office staff who will welcome you as part of the team. Talk it over with Bob Hughes at CANADA TRUST — HILLSIDE, 595-5171 or Res. 592-2128.

25 TEACHERS

ADVERTISEMENTS IN THIS CLASSIFICATION MUST COMPLY WITH THE BRITISH COLUMBIA HUMAN RIGHTS ACT

S.D. NO. 65
COWICHAN
The following teachers are required for Sept. 1, 1978:

For Chemainus Secondary School.

No. 1 BAND INSTRUCTER
This is a 7-10 part-time appointment with secondary and Elementary Classes. The location is in Chemainus 14 miles North of Duncan.

For Cowichan Senior Secondary School. This school is located in Duncan, 35 miles North of Victoria and enrols approx. 1,100 students in grades 10-12.

No. 1 INDUSTRIAL EDUCATION TEACHER
The I.E. Department in 8, modern well equipped shop and two drafting rooms, offers a complete range of I.E. Courses. The assignment will be primarily in the area of wood 10, Construction 11 and 12, and possibly some drafting. Journeyman Certification in Carpentry is desirable.

No. 2 PHYSICAL EDUCATION TEACHER
The P.E. Department currently operates in a single Gymnasium. A new facility will be available to the school in Sept. 1978. PHE 10, 11 and CR 12 are now offered and it is hoped to offer a wider variety of P.E. classes to grade 12 students next year. Experienced as Senior boys' Basketball Coach is desirable.

No. 3 BUSINESS EDUCATION TEACHER
The Business Education Department operates in a modern facility and offers full range of commerce courses. The assignment will include Typing 10 and 11, General Business, Consumer, Mathematics and Marketing.

Applicants must have a B.C. Professional Certificate and experience is preferred. Closing date for applications 4 p.m. April 21, 1978. Send applications to:
DISTRICT SUPERINTENDENT OF SCHOOLS
2557 BEVERLY ST.
DUNCAN, B.C.
V9L 2X3

School District 85
VANCOUVER ISLAND NORTH
Applications are invited for the following positions. Effective September 1978.

PORT HARDY SECONDARY
Teacher-Librarian
Grade 8-12
Present enrollment 315
80% library 20% teaching
B.Ed—Library Science major or equivalent

NORTH ISLAND SECONDARY
Port McNeill, B.C.
I.E.—Metal-Drafting (Grade 8-12)

Please send information on background, training and references to: District Superintendant of Schools, Box 90, Port Hardy, B.C. V0N 2P0. Applications close April 21.

26 PART TIME or TEMPORARY HELP

ADVERTISEMENTS IN THIS CLASSIFICATION MUST COMPLY WITH THE BRITISH COLUMBIA HUMAN RIGHTS ACT

WAITER-WAITRESS, PART TIME position, Weekdays. Apply in Person 310 Gorge Rd. East.

PART TIME, WITH DRIVERS LIcence, apply in person, Pizza Delight, 1211 Esquimalt Rd.

PART TIME HELP NEEDED TO assist in carpet cleaning. 477-3414.

PLUMBER REQUIRED TO plumb in bathroom. 478-7356.

26 PART TIME or TEMPORARY HELP

RN, GN, LPN, PART TIME work available, once or twice a month, Friday evenings and Saturday to perform ear piercing at organized clinic. For interivew phone 595-3343.

REQRIRED IMMEDIATELY competent secretary. Must have shorthand and accurate typing for local insurance office. Work your own hours aprox. 15-20 hours per week. Phone Mr. Kempf 382-7203.

BABYSITTER FOR HAPPY BUT active year old boy, 8:30 to 1:30 Mon-Fri., May 10th-June 30th, $1 per hr, my home, Mt. Tolmie area. References. 598-8219.

NURSES AIDES REQUIRED FOR on call and relief in community care facility. Own transportation essential. Call 652-4213.

WEEKEND AND RELIEF COOK required for community care facility. Own transportation essential. Call 652-4213.

WANTED, PART-TIME PERSON, experienced only, for fast food outlet. Red Kettle Inn. Apply in person, 824 Johnson.

MATURE PERSON WANTED TO care for three young children in my home, May 22nd to June 1st, Monday to Friday. 598-8436.

CAPABLE PERSON FOR GENeral housework, Sidney airport area. Saturday 9 a.m.-1 p.m. $3.50 per hour. 656-2358 evenings.

TAPER AND DRYWALLER REquired. 478-7356.

28 EMPLOYMENT SERVICES

ADVERTISEMENTS IN THIS CLASSIFICATION MUST COMPLY WITH THE BRITISH COLUMBIA HUMAN RIGHTS ACT

DO YOU WORK ON coonstruction?
Do you want to join a union?
You may register at 2750 Quadra Street, Suite 8 Tuesday or Thursday from 4-5 p.m.

30 SITUATIONS WANTED

WIDOW 22, DAUGHTERS 2½ years and 5 months, wants to work, room and board, clean, quiet, good cook, housekeeper. Don't drink or smoke. Write Victoria Press Box 473.

YOUNG WOMAN 26, WITH REFerences would like houskeeping jobs, will work any days, except Fridays. $3.25 per hour. Debra 598-6345.

IN CHRISTIAN HOME, AN unwed expectant lady seeks household position for room-board, small remuneration. Victoria Press Box 633.

CASUAL WORK, PAINTING, gutters cleaned, lined, installed. Chimneys repaired. Home maintenance, 384-0912, 477-9216 Wesley.

GARDENER (EXPERIENCED) needs ½ day and one six hour day to complete week. $7 hour, 478-3427.

HIGHLY QUALIFIED EXECUtive secretary, 20 years experience, seeking permanent postiton. Available immediately. 598-1018.

CALL THE OLD CANADIAN handyman. Cleanups, cartage from $6.00. Trees, rototilling. 592-0129, 592-2990.

EXCELLENT TYPIST WILL DO any kind of typing in my home. Pick up and delivery. Call 478-8129 after 6.

YOUNG ENERGETIC MAN seeking casual employment, painting experience, call Brian at 595-7728.

MOTHER WITH 2-YEAR-OLD girl will baby sit 2 or 3 year old in her own home. North Saanich. 656-1708.

EXPERT TYPING OF ANY kind, usually 1 day service, Office Overload, 712-1175 Douglas, 388-5565.

PAINTERS, HOUSES, FENCES or. Good quality work. Free estimates. 383-5364, 479-4840 after 5:30.

RESPONSIBLE MATURE MAN seeks weekend work, Victoria area. Call 479-3498.

EAGER SECOND YEAR PLUMBing apprentice seeking work urgently. 383-7351.

EXPERIENCED PAINTER needs work, free estimates, call anytime, 384-4834.

MAN TO DO LIGHT CARpentry, gardening, and odd jobs. 384-8355.

NEED SOME HAULING OR cleanup done? Reasonabe. Call anytime. 385-7965.

FISHERMEN. EXPERIENCED deck-hand available. Phone Eugene at 725-3974 in Tofino.

SPECIALIZING IN PATIO, SIDEwalks, gardening, painting, home repairing. Aheer, 386-2648.

MAN WILL DO GARDENING and yard cleaning; reasonable rates. 658-5005.

GARDENING, LANDSCAPING, Oak Bay area. Reasonable rates. Call Pat, 595-0246.

CLEANING LADY NEEDS work. Phone 386-1710 evenings.

HI! WILL DO TYPING IN MY home. Please phone 386-9194.

WILL BABYSIT IN MY HOME, weekl or hourly basis 384-4834.

WILL DO BABYSITTING, nights, my home. 479-4046.

33 BANDS, MUSICIANS and ORCHESTRAS

EXPERIENCED VERSATILE drummer seeks position in working weekend band. Lead vocals. 384-3188.

ACCOMPANIST — SINGER REquired for Sydney Carroll Vocal Technique Studio. 658-5871.

34 PRE-RECORDED MUSIC

VARIETY MUSIC
For varying taste, cheap rates, and professional disc jockey, call 383-1841.

CANDU ENTERTAINMENT SERVICES
384-5521

LLOYD'S OF VICTORIA — dance music for everyone. 656-5614.

SPINKY'S MOBILE DISCO LTD. 656-1652.

HUD SOUND LTD. 721-3431

DENNY'S CANNED MUSIC CO. Established 1964, 656-3585

WAYNE'S MUSIC 479-4835

PAN MUSICAN LTD. 477-6200.

ROADRUNNERS CANNED MUSIC for all occasions. 652-1209.

CANNED MUZAK. 383-8168

36 BUSINESS SERVICES and DIRECTORY

Accounting Service

ACCOUNTING FOR SMALL BUsinesses. Payroll, payables, financial statements etc. Many years experience. Reasonable rates. 598-6282.

INCOME TAX, ALL TYPES. FOR personal service in the privacy of your home phone 479-4541. Mr. McPherson.

BOOKKEEPING HEADACHES? Small family businesses of all types my speciality. Regular part-time basis. 382-8307.

FULL ACCOUNTING service for small businesses. Prompt, accurate, 477-8839.

PERSONAL AND SMALL BUSIness income tax returns completed. For information phone 477-8443.

PROFESSIONAL ACCOUNTANT and bookkeeper, semi-retired part-time. References. 382-0785.

Appliance Repairs

JAMES BAY APPLIANCE FOR heavy duty repairs. 383-4762.

Classified — Victoria's Largest Proven Market Place — Where Your Articles Sell Fastest! Cost Less to Sell — 386-2121

36 BUSINESS SERVICES and DIRECTORY

Appliance Repairs

REFRIGERATORS, FREEZERS, washers, dryers, ranges, dishwashers, repaired, bought, sold. 592-4222.

JIM'S APPLIANCE SERVICE
Washer, dryers, fridges, stoves, and dishwashers. 388-5363 day or evening.

Appraisals

REAL ESTATE APPRAISALS for taxation — Estates — Expropriation — Sale. K.M. Porter, F.R.I.R.I. (B.C.), 384-8075 pager 307. Knowles Realty Ltd. 384-8101.

P. G. JACKSON LTD.
Real Estate Appraisals
535-1070 Douglas 388-9102

Auto Glass

BOSSOM GLASS CO. LTD.
3347 OAK ST. 382-3031
FOR ALL YOUR GLASS NEEDS

Bookkeeping

PART-TIME BOOKKEEPING, small businesses, my premises. 382-8571.

Bricklayers

FIREPLACES
Stonework, brick and tiling, patios, ceramic tiling. Expert workmanship, 385-1361, extension 31, after 6 please.

AMAR'S
Brick or stone facing, new chimneys, or repair, concrete foundations, 384-4683.

BRICK, STONE AND BLOCK, quality work at reasonable prices. 385-8001.

HEATILATOR SPECIALIST, CHIMney repairs, blocks, tiles, 382-1802 after 5.

Cabinet Making

CUSTOM CABINETS
Refacing old ones, new cabinets, vanities, 388-6814.

Carpenters

F. J. CONSTRUCTION. ALL sorts of carpenter work, additions, alterations, finishing, framing, etc. Private and commercial. Free estimates. Call Fred Jorgensen, 642-3075.

CUSTOM CARPENTERS
We specialize in finishing carpentry, cabinet and furniture making, kitchens, libraries, desks, nurseries, renovations, sunporches, Call Terry Izzard, 382-2709.

WARMAC CONST
All types of in-home renovations. Quality work at reasonable prices, satisfaction guaranteed. For free estimates call 388-5240 today.

GENERAL CONTRACTING, RESIdential and commercial, renovations, additions, house framing, sundecks. J. Leek and Sons, 386-7490.

TUDOR RENOVATIONS
Olde English a speciality, pubs, hand-made recessed panelling, bars, and cabinets. Call Art, 652-1366.

CARPORTS, SUNDECKS, REpairs, renovations, rumpus rooms, reasonable. Free estimates 477-8543.

GARDEN CITY WOODWORKing. Kitchen remodelling, alterations. House finishing — counter tops. George Coultas, 479-4730.

ROY OVERTON CONTRACTING, specializing in sundecks, additions and carports. For a prompt estimate call 384-5505.

LOW SPRING RATES, RENOVAtions, siding, decks, additions and framing, quality work. 656-2164, 656-3460, 382-0512.

REPAIRS, REC ROOMS, DRYwalling, arborite counter tops, panelling, etc. Reasonble rates. 477-2898.

PERMA CONSTRUCTION
"We build on our Reputation"
Alterations — New Construction
FREE ESTIMATES, 384-2323

ONE SKILLED CARPENTER, and one skilled painter, clean tradesman, have own equipment, 382-4052 or 477-2555.

SUNDECKS
Built and repaired, small renovations, guaranteed workmanship, free estimates. 478-5460.

VERSATILE HOME MAINtainer, carpentry, renovations, cabinets, painting, papering, quality work. Adam, 385-3090.

ED BOYLAN CONSTRUCTION
Commercial and framing, renovations and all types of concrete work. 477-8431.

MOBILE HOME REMODELling, additions, special features. 479-2086.

FRAMING, $1.85 SQUARE FOOT. General carpentry, $7.50 an hour. 385-1028.

FRAMING, SUNDECKS, CARports, general carpentry. Hourly or contract. 478-1481.

CARPENTER 35 YEARS EXPErience will do remodelling or renovations. 477-7762.

HOUSE FRAMING, ALTERations, additions, general contracting, experienced crew. 652-3602.

CLARK'S CONSTRUCTION
Expert framing crew. 479-5020

CARPENTER NEEDS WORK, small jobs, phone 652-5819.

EXPERIENCED HOUSE FRAMing and additions, 478-2393.

Carpets and Linoleum

EDGAR and MINER
650 HILLSIDE
388-8208
CARPETS, LINO, FLOOR TILE
Commercial and Residential
EXPERTS
"A PROFESSIONAL APPROACH WITH GUARANTEED SERVICE"

CARPETS AND LINO INstalled; reasonable rates; free estimates. Phone 384-1656.

JOURNEYMAN, CARPET AND resilient floors, will install, $1.75 sq. yd., guaranteed, 642-5750, John.

INSTALLATION $1.50 SQUARE yard. Carpet, lino., tile. 478-6676.

CARPET AND LINO INSTALLAtions, repairs, restretches. 384-3574.

Carpet Cleaning

HOURIGAN'S
CARPETS AND LINOS LTD.
FLOOR COVERING SPECIALISTS
715 PANDORA AVE. 386-2401

Carpet Cleaning
SPECIAL
Living Room, Hall $32.29
Liv. Rm., Din. Rm., Hall $34.95
656-6894 388-4083

SPRING UP YOUR CARPET
We will shampoo your three-room group for only $39.95. This is not steam cleaning, satisfaction guaranteed. Davi Enterprises. 479-6372.

RON'S CARPET CLEANING
9c a square foot. 384-6110.

Carpet Cleaning

7 YEARS EXPERIENCE, FAST service, good work, 12c a sq. ft. leave message for Yves, 383-3528.

STEAM CLEANING CARPETS 8 cents sq. ft., minimum $15. Chesterfield and chair, $40. 595-3585.

Cement Contractors

PROFESSIONALLY SPECIALized cement man. All types of cement work, forming, steps, retaining walls, patios, carports, sidewalks, driveways and repairs. Phone anytime 383-8228.

RETAINING WALLS, DRIVEways, sidewalks, patios, basements, etc. Also stonework. Free estimates. 479-7548.

BASEMENTS, RETAINING walls, sidewalks, patio, work guaranteed: Francis Brothers. 384-2597.

SPECIALIZE IN BASEMENTS, carport, sidewalks, potias. Free estimates. 388-4806.

Ceramic Tiling.

BATHROOMS, KITCHENS, ENtrance halls, patios, etc. Reasonable rates. Dave, 383-2159 or 595-3097.

Cleanup Services

A AND B CLEANUP AND DELIvery, small moving jobs, reasonable rates, $5. Estimates, 598-1853 or 474-2409.

TILE SETTING AND REPAIR. Basement and grounds clean up. Anytime. 383-9243.

36 BUSINESS SERVICES and DIRECTORY

Cleanup Services

3 WAY CLEAN UP
All types of clean up, attics, basement, compost, hauling and small moving jobs. Greater Victoria, phone 383-1866, Colwood, Sooke, etc. Call 478-9465.

TIDY MAN
General cleanup, basements, attics, yards, etc. Prompt and reasonble. 383-9450; 592-9627. Anytime.

No Charge and Up
Attics, Basements
Cleanup, 595-7918

NO CHARGE AND UP
Two young responsible men have large truck. Basement, attics, composts, etc. Very reasonable. Bob's, 386-2451 anytime

CLEANUPS AND HAULING, junk, furniture, composts, garages, yards, basements. Free estimates. Eugene, 383-3528.

REASONABLE CLEAN-UP. Yards, basements, etc., also hauling; free estimates. 479-5823. 656-5671.

CLEANUPS. NO CHARGE AND up. Basements, attic, yards, compost, junk hauling. 658-5406.

CLEANUP, MAN AND EMPTY truck looking for work, reasonable. 385-7965.

MAN WITH PICKUP, SMALL cleanups, anytime. Kelly, 388-6049.

Contractors

CLARK'S CONSTRUCTION
Residential and commercial framing — custom homes, renovations and additions, all types of concrete work. Free estimates. New concrete Strip-easy Forms for rent, 479-5020.

WHEATON CONSTRUCTION LTD.
General Contractors
Building Consultants
385-5702

QUALITY FINISHING AND framing, additions, reasonable price, free estimates. Call D and G Construction, 656-2646, ask for Gabe.

T. & C. BUILDERS LTD.
Framing
385-5293 385-8587

FARMER CONSTRUCTION
Design — Renovations
388-5121

FRAMING, FINISHING AND SIDing done. 479-5640. K. Heyde Construction Ltd.

NEW CONSTRUCTIONS, RENOvation and repairs at reasonable rates. 477-8558.

LOW SPRING RATES, FRAMING and siding, fast quality work. 656-2164, 656-3460.

Drain Service

EXPERIENCED DRAIN TILING, reasonable rates. 652-5781.

Draperies

HOURIGAN'S
Floor Covering Specialists
CUSTOM
DRAPERIES
—Bedspreads—
PROMPT IN-HOME SERVICE
715 PANDORA AVE. 386-2401

Pacific Draperies
CUSTOM MADE DRAPERIES
Commercial and Residential Specialists
650 Hillside 388-4613

ROYAL CITY DRAPERY AND Interiors custom made draperies, residential and commercial, Gorge and David St. 388-5536.

DRAPES, SLIP COVERS, BOAT and camper cushions, car seats. Reasonable rates. 595-2594.

Dressmaking

PROFESSIONAL DRESSMAKING, custom fit, imported fabrics available, specializing in bridal and formal wear, 384-4711.

ALTERATIONS, MEN'S AND WOmen's clothing, 20 years' experience. Phone 382-2805.

DRESSMAKING AND ALTERations for perfect fit and flattering look. 479-4197.

DRESSMAKER AND ALTERations and drapes. 479-6655.

Drywall

"SPRAYMAN"
Specializing in all types of textured ceilings and walls, satisfaction guaranteed. Ken Griffin, 652-3601.

COMPLETE DRYWALL FINISHing, textured ceilings and walls, no job to small. 478-7412.

NO JOB TOO SMALL, QUALITY workmanship. 598-6872.

Electrical Contractors

OLDER HOMES REWIRED — NO down payment. We finance at bank rates with approved credit. EDDY'S ELECTRIC — 385-76666

DO YOU HAVE SMALL ELECtrical wiring jobs? No one is interested? Please call evenings, 385-5378.

LICENSED ELECTRICIAN WILL do all phases of residential wiring. Call 386-3866 after 5 p.m.

LICENSED ELECTRICIAN WILL do new wiring, rewiring, stove repair, 479-9765.

ELECTRICIAN, FREE EStimates. Call Bernie, 386-1094.

LICENSED CONTRACTOR WILL do any job, big or small. 656-5294.

NEW WIRING, REWIRING, electric heat. 477-5096.

Excavating

EXCAVATING, LAND CLEARing, road building, demolition, sand and gravel equipment rentals. 24-hour service. Radio controlled.
O.K. Trucking Co. Ltd.
Bus. Office, 2840 Nanaimo, 386-3474
Dispatcher, 2720 Turner, 382-6136.

PHIL'S BOBCAT SERVICE
Sewers, storm drains, backfilling, grading, hourly — daily and contract rates. Phone 384-8075, pager 475. Res. 383-4587.

BISSENDEN EXCAVATING. 580 Case backhoe with extendahoe. Guaranteed satisfaction. Resonable. 598-4490.

JUAN DE FUCA (BOBCAT) SERvices. Landscaping, backfilling, etc. 388-5464, pager 623.

MCCREEDY BACKHOE — BULLdozing. Septic fields, hauling. Good rates. 479-3065.

ROBERTSONS EXCAVATING — 450 Case, land clearing, bulldozing and backhoe. 595-8530.

Fencing

ISLAND CHAIN LINK FENCING LTD.
Fencing in wire or wood
Small jobs a specialty
477-0332

WE DESIGN AND BUILD fences, arbours, trellises, and lawn furniture, with your summer pleasure in mind. For free professional estimates, call 382-1585.

TOP QUALITY FENCE CONstruction at reasonable rates. Any size, any style. Free estimates and advice. Call 478-0158 evenings.

SPLIT CEDAR SLATS, RAILS, posts, kindling; deliveries. Daryl, 658-5592 evenings.

FENCES BUILT, FIXED, PAINTed. Free estimates. Call 652-4168.

VANISLE CHAIN LINK FENCING 386-1841.

Flooring and Sanding

M & M FLOOR
COMPLETE FLOOR CENTRE
Hardwood, Carpets and Linos
532 William St., 384-0343
Nights: Al 386-3078—Mike 652-4308

Furniture Refinishing

KOKILAH HOUSE
Restoration and Repair
of Fine Furnishings
(Licensed) 592-7084

WILFRED GENEST. REPAIR and refinish all types of furniture, 32 years of experience. 595-1054.

GARDENING
hilda beastall

Early Potatoes Possible

Growing weather has been enticing home gardeners to sow vegetable seeds outdoors this first half of April. All is very well for those with gardens on south-facing slopes within a few blocks of salt water.

Not that these sites are warmer even on sunny mild days, but they are less likely to have frost at daybreak after clear nights.

Some of us have a half-dozen sets of potatoes coming along in a planter or tub. The vision of new potatoes by May 24 may not be reasonable but it may be realized by the time the first peas are picked in early June.

The tub has been covered each night since the potatoes were set and now they show such healthy green tops that it would be wasted effort to neglect them. We know the tops are almost as susceptible to frost as are tomato plants.

First a handful of loose dry grass is put lightly over the green tops. Then wooden flats resting on the tub edges; these are draped with old sack for extra warmth if the sky is losing all signs of cloud cover by about 6:30.

By seven or eight in the morning according to the feel of the air, all covers are removed except perhaps the dry grass which allows light and warmth to penetrate but exposes the green tops more gradually to the cool morning air.

Seedlings of New York Lettuce were pricked out into flats and set on the ground under glass cloches. They have progressed well covered with sacking over the glass at night, and with light shading from brightest sun on clear days.

Normally hardy vegetables such as early peas, broad beans, garlic, shallots, corn salad, Swiss chard and the white turnip need no protection. Only if a hard frost should come while they are still young would they be harmed.

Don't be tempted to plant out tomatoes or squash; neither will stand cool temperatures in spring. In fact, they won't grow even on the better days outdoors because the chilly nights will hold them back.

If you have some tomato plants, keep them growing in a sunny porch or greenhouse. Pot them into four or five-inch containers when the roots fill the three-inch size. Then you'll have strong plants with their first flowers to put out near the end of May — still providing protection from cold nights.

Sunny windows must be used by gardeners without either a porch or greenhouse, but the plants must be turned twice daily, and watering kept to a minimum to prevent legginess.

Here on the coast we may have little winter to brag about some years, but we do have a long slow spring which seems endless to the impatient gardener.

36 BUSINESS SERVICES and DIRECTORY

Flooring and Sanding

PIANOS, DINING AND BEDroom suites refinished. Alpha Finishers Ltd. 383-5521.

36 BUSINESS SERVICES and DIRECTORY

Gardening

385-8198
ANYTIME
4 BROS. MAINTENANCE
ROTOVATING, YARD CLEAN UPS, HAULING, POWER RAKING, AERATING, GRASS CUTTING, NEW LAWN PREPARATIONS.
REGULAR LAWN SERVICE
Equipment to do any size lawn or garden, no job too small.
FREE ESTIMATES
Quick dependable service at reasonable rates.

HARVEY'S LANDSCAPING
EXPERIENCED CHINESE LANDSCAPER, ROTOVATING, DESIGNING, NEW LAWNS, POWER RAKING, AERATING, ALL PHASES, FONG.
479-7078 384-8621

POWER RAKING -AERATING
Heavy duty equipment. Call us to ask about owner participation discount. Cliff Ewen Garden Maintenance, 658-8109.

DUTCH LANDSCAPERS
New lawns, power raking. Government Certified spraying, cleanups, low maintenance gardens, planting, designing, rockeries. Free estimates. 478-1023.

RELIABLE GARDENER, I SPEcialize in year-round maintenance, also, new lawns, power raking, aerating, fertilizing. Competitive prices. 478-6781.

LAWN AND GARDEN MAINTEnance by experienced neat and courteous man, very reasonable hourly rates. Call 592-1438 evenings.

LAWN CARE, CUTTING, CONDItioning. Free estimates. Reasonable monthly rates. Tyrrell's Lawn Service, 653-2087.

ROTOTILLING AND LAWNMAINtenance, small garden tractor; free estimates. Please call Al, 479-3679, between 9 a.m.-8 p.m.

RELIABLE FATHER AND SON Services. Garden, rototilling, lawn care and painting. Quality workmanship. Phone anytime 479-0075.

PROFESSIONAL YARD CARE, gardening, landscaping, roto tilling and maintenance. 652-1263, 382-1546.

HORTICULTURE STUDENTS will do gardening, rototilling soil analyzation, fertilizing. Ron and Mary. 595-8096, 388-9194.

COOPER TRACTOR SERVICE Ltd., rotovating, levelling, grass or brush mowing. lot clean-up. 478-3143 or 477-5167.

LAWNMOWING SPECIALIST. Good service and equipment. Reasonable, Competitive. Free estimates. 595-4208.

LICENSED GARDENER
Spring cleanup, pruning etc. Gardening year round by contract. G. Barta, 474-2680.

ROTOTILLING, NEW LAWN, rock, retaining wall, sidewalk, patio, specializing. Aheer, 386-2648.

DON'T LET THE GRASS GROW under your feet. Free estimates. 385-4805.

FRUIT TREES SPRAYED, pruned; hedges, ornamentals trimmed. 383-8363.

EXPERIENCED GARDENER, $4 hour, $3.50 for pensioners, Phone 592-9400 evenings.

LAWN CUTTING AND MACHINE Servicing, Devonish, 71 Menzies St., 384-9703 or 595-1875.

ROTOTILLING, CLEAN - UPS, lawns mowed, chain saw, moving, free estimates. Call 385-5620.

LUSH LAWN AND GARDEN SERvice — rotovating and commercial grass cutting. 479-3687.

TOP SOIL, SAND, GRAVEL mulch, etc. Small load to 3 yards. 477-6009.

RAMSAY'S POWERFUL 15 Horsepower rototiller, big-small gardens, 598-6541.

POWER RAKING, AERATING, fertilizing. Call Murry 598-2185.

ROTOVATING, GET YOUR GARden ready for spring, 478-8275.

Glass and Glazing

WINDOWS
Change wood to aluminum, single to thermo with Ever-brite. Phone 384-1423, 658-8817 evenings.

Gutter Cleaning and Repair

GUTTERS, DOWN PIPES, DRIVEways, painting, repaired, replaced. 479-8196.

Handymen

REPAIRS, REC ROOMS, DRYwall, sundeck, basement, garages, etc. Phone 384-4204, 384-7576, 474-2755.

RELIABLE TRUSTWORTHY Family man will do odd jobs in and around the home. Reasonable rates, please phone 598-6203.

ODD JOBS, SMALL HOME RENovations, gardening and hauling. 479-5449.

HANDYMAN WITH SMALL truck, maintenance work. 384-8393, evenings.

Hauling

CLEAN-UPS AND HAULING. Gravel, sand, topsoil. Eugene, 383-3528.

Home Improvements

SOMERSBY
Manufacturers of wooden windows, thermo or single glazed. Repairs to anything in wood. Finished lumber and mouldings.
Cr Hillside and Bridge 388-6645

Janitor Service

SPRING CLEANING SPECIALS. Professional. Residential Cleaning. Dogwood Cleaning Ltd., 388-6612.

Landscaping

SAANICH LANDSCAPING
Lawns, driveways, patios, stone work, fireplaces. Complete landscaping at lowest prices. 479-6490.

36 BUSINESS SERVICES and DIRECTORY

Landscaping

BARKER LANDSCAPING LTD.
Dedicated to keeping the Garden City beautiful. May we help you do your part? Professional attention to any landscape-garden needs. Competitive estimates. 595-8323.

VIC'S LANDSCAPING LTD.
383-7461
Anything in rock, brick, woodwork. One Year guarantee. Call anytime.

LANDSCAPE GARDENING
Pruning, power raking, designing, re-designing, weeding, maintenance. 477-0255.

PORTUGUESE LANDSCAPING
Stonework, rock walls, fireplaces and landscaping. Free estimates. Reasonable prices. 595-5439.

SCOTIA LANDSCAPING. STONE walls $2.75 sq. ft. Facing $3.75 (you supply rocks $2.50). 385-4874.

Lawnmower Service

LAWNMOWER REPAIRS TO ALL rotary mowers, open 7 days a week, free pickup and delivery. 385-8598.

Masonry

TOP QUALITY MASONRY AT reasonable rates. Fireplaces, chimneys, bricks, block and stonework. Guaranteed. Phone Armando's Masonry, 595-7327.

BRAGA STONE AND MASONRY Work. Free estimates. 383-9587.

Miscellaneous Service

Sawyer's
Sharpen
Scissors
388-6228 840 Fort St.

FIGHT CRIME!
Have your furniture professionally identified by Island Security at a minimal charge, Decals supplied. Call 383-3322.

Moving and Storage

VICTORIA CITY MOVERS. Phone day or night, confirmed price or reasonable rates. Dependable and courteous. Free estimates, no obligation. 382-1585.

FURNITURE LOVERS
We MOVE EVERYTHING carefully, without a scratch. Strong and quiet. Call anytime, 382-2894.

G & G MOVERS
Furniture and cartage, experienced and fully insured. 385-6221, eves, 382-4862.

MOVING? SAVE MONEY, RENT 5t-on truck, driver, pads, dollies, gasoline and assistance. $14 hourly. 478-6759.

FLASHBACK CARTAGE. HOUSEhold and apartment moving. $18 per hour. 385-1733, 388-6275 pager 607.

FRANK'S DELIVERY
Move and pickup delivery service. $10 an hour, 1 man. $15.50, 2 men. 382-5275.

MOVING AND DELIVERIES, APpliances, furniture, households. Eugene, 383-3528.

WHY PAY BIG PRICES? EXPErienced, reliable, reasonable. Pensioner rates. 382-5625.

MAN AND TRUCK, $9.50 PER hour, moving and hauling whatever you wish, 595-5650 after 3.

Painters and Decorators

EXPERIENCED ENGLISH DECOrator, brush and spray painting, hanging, general repairs. Reasonable rates, free estimates. Phone Michael 598-6613.

DO YOUR GUTTERS, TRIM need painting? Call Sam Burrowes, Harold Simpson — Careful, reasonable painters. 385-2820, 386-7097.

IMMEDIATE SERVICE
Interior, exterior, quality painting and papering. Free estimates. Low rates. 383-7879.

EXPERIENCED PAINTER, INterior and exterior, reasonable rates. Free estimates. Call anytime. 384-4834.

INTERIOR - EXTERIOR PAINTing done, reasonable rates, free estimates, references, 383-5183 evenings.

DOWSON PAINTING CONTRACTOR, RESIDENTIAL COMMERCIAL: WORK GUARANTEED. Free estimates. 385-6042.

EXP. ENGLISH PAINTER
Int. and Ext., 36 yrs. exp.
Paperhanging, Minor Repairs
Free Estimates. Anytime 478-1810

WILL DO INTERIOR AND EXterior painting, reasonable rates, free estimates. Call before 9 a.m. or after 5 p.m. 383-9153.

BMB PAINTING AND ROOFING Ltd. Residential and commercial, paper hanging, free estimates, reasonable rates. 642-4522.

PAINTING AND DECORATING, reasonable rates, satisfaction guaranteed. Terms. 595-4905, 479-2473.

PAINTING
Renovations. Decorating. Call P and S for a free estimate. 595-4972.

INTERIOR EXTERIOR 10 YEARS experience, very reasonable. Call Alexander 388-6585.

INFLATION PAINTING, INTERIor, exterior, guaranteed workmanship. 384-0827.

FULLY QUALIFIED, EXPERIenced painter, free estimates, reasonable rates. 592-9519.

PAINTER AND DECORATOR, 16 years experience, guaranteed job, free estimates, 598-8240.

INTERIOR AND EXTERIOR painting, reasonable, free estimates call Al 592-0768.

EXPERIENCED INSIDE OR out, by the hour or contract. 652-2176.

PAINTING, INSIDE AND OUT. General repairs, reasonable. Free estimates. 479-4446.

RELIABLE PAINTING AND general repairs. Guaranteed work, Free estimates, 383-4757.

PAINTER 384-7496
First class spray and brush.

EXPERT PAINTING REASONable rates, free estimates. 477-0876.

QUALITY EXTERIOR-INTERIOR, free estimates, 386-2594, 383-1387.

SEMI-RETIRED, QUALITY work, Albert Roberts, 388-5651.

36 BUSINESS SERVICES and DIRECTORY

Painters and Decorators

ISLAND DECORATORS
Painters Paperhangers
Spray Painters
Plaster Repairs
Gyproc Filling
383-9059 Eves. 595-7103

CLARK AND PATTISON PAINTING CONTRACTORS LTD.
Specializing in sand blasting, spray painting, wall coverings and special coatings.
"We Cover The Island"
Victoria 384-8831 384-0443
Nanaimo 754-9321
Courtenay 336-2296

BROTHERS PAINTING AND DECORATING
Free appraisals, cost consultant. All types of painting. All types of repairs. Commercial, farm, residential. Lowest rates. Terms. Work guaranteed. 383-8112.

W. E. FERRIDAY PAINTING, INterior and exterior by experienced tradesman, no job too small. Reasonable rates. Days 384-1513, evenings 477-2843.

CLOVERDALE PAINTING-DECORATING
Custom workmanship, 12 years' experience. Free estimates. 382-9054.

Plasterers

FRIEDRICH PLASTERING AND stucco, Patching specialists, older home "renewal", 656-2064.

COLEMAN PLASTERING
Lath, plaster and stucco. 478-9976.

STUCCO AND PLASTER PATCHing. 30 years experience, 477-1681.

PLASTER, STUCCO, REPAIRS, reasonable. 479-4779.

Plumbing and Heating

AQUARIAN PLUMBING AND HEATING
Richard Bates, licensed plumber, new installations, alterations, repair. I guarantee my workmanship. 479-1212.

DAVID'S PLUMBING
Emergency Service, hot water tanks, plumbing repairs sewer cleaning, 386-8881.

PLUMBING
Qualified plumber, fast and reasonable; references. 478-1841.

LICENCED PLUMBER, A-1 work. $8.50 hour or contract. 642-3586.

ANY TYPE OF PLUMBING reasonable rates, reliable plumber. 24-hour service. 477-5742.

PLUMBING DONE, LARGE OR small contract or hourly; reliable. 652-9927.

REPAIRS AND RENOVATIONS, 18 years experience. Low rates. 652-5813.

RELIABLE PLUMBING AT THE right price. Residential or Commercial. Kevin Laurie. 477-8831.

Printers

500 BUSINESS CARDS PRINTED from handset type, choices coloured stock, $23.97 includes taxes, Popular Press, Shawnigan Lake, 743-5867.

QUALITY OFFSET PRINTING. Club news letters, flyers, letterhead, envelopes, etc. 656-6055 after 5:30 p.m.

Renovations

VENICE REMODELLING
Restoration a specialty, free estimates. 474-2690, 478-8437.

Roofing and Siding

CENTRAL SHEET METAL LTD. tar and gravel roofing, reroofing and repairs, all types, call 478-1814.

PARKER JOHNSTON LTD.
1855 BLANSHARD. 382-9181
"Roofing Victoria Since 1935"

REROOFING AND REPAIRS, low cost, free estimates, 383-4757. Guaranteed work.

Sundecks

Duradek
Permanent Sundecks
478-0641
What will another winter do to the wood on your sundeck floor? Protect your investment with waterproof, non-skid, Duradek vinyl, for old or new decks. Free estimates.

QUALITY SUNDECKS, COMPEtently installed at reasonable rates. Call 478-0158 evenings.

Tailors

SUPERIOR VALET SERVICE. A personal valet service for your sewing and pressing needs. Garment repairs, alterations, and pressing while U wait for your suits and coats and even your drapes. Opening week special, Saturday 22 April suits pressed $1.50. 616 Admirals, 383-3211.

OAK BAY TAILORS
Tailoring, alterations ladies and men Quality leather alterations.
1826 Oak Bay Ave. 598-4131

SORENSEN'S TAILOR AND DEsigner, specialist in ladies suits and coats, Men and Ladies alterations. 2228 Oak Bay Ave. 595-2115.

BRITISH CUSTOM TAILORS
1311 BLANSHARD 383-2632

Tree Service

ATTENTION
PROTECT YOUR TREES
Now is the time to spray your trees for Spanworm infestation. For prompt and courteous service call Cedardale Tree Service.
385-9931
Free estimates, reasonable rates.

SPRING SPECIAL ANYTHING TO do with trees, Cardinal Tree Service, 642-5451 or 479-1985.

HAVE CHAIN SAW, WILL CUT. Call Bruce at 478-7830.

BIG WIND TREE SERVICE
low rates 388-6115

TREE FELLED OR TOPPED. Reasonable. 478-8290.

36 BUSINESS SERVICES and DIRECTORY

Tree Service

MT. VIEW TREE SERVICE
"Everything in Trees"
Fully insured. 479-3873 (24 hr.)

Upholstery

AGE UPHOLSTERY
477-0455
Quality workmanship. European craftsman. Free estimates.

FURNITURE UPHOLSTERED and repaired, workmanship guaranteed, reasonable rates, free estimates. 388-5936, evenings 386-8670.

SEMI-RETIRED UPHOLSTERER recovers your chair with your material $65 labour. 478-1262. Chesterfields $150.

Window Cleaning

HARD WORKING STUDENT will wash your windows. Experienced. 385-9986.

38 TRAVEL

GOING TO MAUI?
Kaanapali Beach
DON'T DELAY
Condominiums on beautiful white sand beach with all the comforts of home. Plenty of recreation. $37.50 per day. U.S. funds. Special rates for summer months. Call 479-7117 before 5 p.m. or 382-7642 after 5 p.m. and weekends. Ask for Percy or leave message.

WAIKIKI '78
1-bedroom condominium in heart of Waikiki, fully furnished with kitchen, lanai, pool. Daily rates from $7.50-$17.50 per person per day U.S. from June '78. Phone 388-6474 between 9-4 Monday through Friday.

MAUI
Deluxe 2-bedroom fully furnished condominiums located on a safe sandy beach. Available April 7 to 30. Also vacancies from May to Dec. OK Trucking Co. Ltd., 386-3414.

MAUI
HOME AWAY FROM HOME
1- and 2-bedroom Units Available Now. Fully furnished. Off season rates, April 15-Dec. 15. Cars available for rent with or without units.
For further details phone
Lolani Holdings Ltd. 382-6042

MINI HOLIDAYS
To Reno or Las Vegas
2, 3 or 4 Nights from Victoria
WHITTOMES TRAVEL
1111 BLANSHARD ST. 388-4271

MAUI, IN LOVELY PUAMANA Manor Townhouse Resort, rent direct from owner and save, not available for Christmas. 592-7079.

WAKIKI AIR CONDITIONED condominium, cable TV, sea view, Lanai, pool, parking. Canadian funds. 592-4659.

MAUI ONE BEDROOM CONdominium, excellent view of pool and beach, now booking April 21st through to December. 478-8007.

MAUI, ONE BEDROOM CONdominium, beautiful beach, pools and tennis. Off season rates. 479-2610.

BEAUTIFUL UNSPOILED Kauai, deluxe waterfront condominium. Station wagon. May-October, special rates. 478-9845.

39 PERSONALS

VICTORIA'S ONLY BACK GAMmon Club. Come and play or learn how to play. Free instruction. You can also sign in to play in Back Gammon Tournaments, coming up soon. Wed. night 7 p.m. to 11 p.m. Rusty's Restaurant, 769 Fort St. Phone 388-4501.

RETIRED TORONTO GENTLEman planning to settle in Victoria wants to make contacts for friendship. Invites offers of suitable accommodation early fall. Nonsmoker, non-drinker. Victoria Press Box 630.

LONELY AND FRUSTRATED? So is this 48-year-old gentleman, who would like to meet lady for discreet relationship. Discretion absolutely guaranteed. Victoria Press Box 660.

I NEED A FRIEND MY SIZE 5'10" unattached male 43 years. Prefer lady up to 55 years 150-200 lbs. Picture and phone all replies answered. Victoria Press Box 647.

PENFRIENDS IN CANADA wanted urgently; all ages. The Pen Society, (A. 33), Chorley, Lancs, England.

SMALL FRIENDLY CHORUS HAS openings, male and female. Popular songs. Practices Monday evenings. 598-3869.

GENTLEMAN, 43, WOULD LIKE to meet lady for discreet relationship. Victoria Press Box 572.

PEOPLE LISTENING BUT NO one hearing? We do. NEED crisis Line — 386-6323.

WHO CARES IF YOU ARE pregnant? Birthright does. Phone 384-1431.

SOMETIMES A PROBLEM hurts less if you share it. We listen. NEED Crisis Line. 386-6323.

EXCHANGE 2 GOOD SEATS symphony 17th, for similar 16th. 477-3563.

WOMAN EARLY FORTIES, WITH canoe, wishes to meet persons who also enjoy this activity. 385-0961.

40 BUSINESS PERSONALS

MASSAGE. SWEDISH AND Shiastsu, Wm. J. Hogg. Registered Masseur. Dial 384-6860 for free consultation.

PHOTOGRAPHIC MURALS
16x20 to 100 square feet plus. Per square foot price. 385-5332.

NELS TODDS LADIES AND gents hair styling. Wigs and sales rental, 230 Menzies St. 383-2615.

MRS. PAYN-JONES, TRANCE medium, questions answered, 386-3603.

DIVORCE PAPERS, DOCUments, manuscripts, etc., expertly typed. Phone 386-9617.

EFFICIENT FLY SCREENS, FITted, removable, also patio screen doors. 385-4258.

CAR SIMONIZING PLUS WASH, $10. Done at your residence. 385-6182.

CARD READING IN DEPTH
652-1765

WIDOWS INFORMATION centre, 304-620 View St., 388-6101.

40 BUSINESS PERSONALS

CEN-TA
INCOME TAX
PREPARATION
FINANCIAL CONSULTING
OPEN: MON. - SAT.
9:00 a.m. - 5:30 p.m.
1580 COOK ST. 382-6177

NOW FOR THE FIRST TIME IN the North West, The Stuart Alexander Advance School of Hair cutting offers day and evening classes the latest hair cutting and perming techniques. Classes also available for those licenced but presently out of the profession and wish to retrain. For dates and course outline, please call 112-669-5242 collect.

STOP SMOKING
The Calm Method
The easy way to stop
SMOKWATCHERS
7 days 24 hrs. For Dates, times
384-4813

INCORPORATE!
$75 plus filing fees — obtain your lawyer supervised incorporation over the phone — fast! Call Self-Counsel Services, toll-free, 112-800-663-3007. Chargex and Mastercharge accepted.

IMPORT SPECIALIST
PACIFIC COMPETITION DEVELOPMENTS
NOW UNDER NEW MANAGEMENT
Our rates are still $18 an hour.
949 View St. 384-6342

BUYING A HOUSE OR BUSIness? Starting a new business? Having a dispute with your builder or associate? Phone 384-0223 for expert help and 40 years experience. Low fees.

ROAN SOUND PRODUCTIONS. Tape Duplication, Recording Services, Weddings, meetings. etc. 384-6110.

TROUBLED BY SOMEONE'S drinking? The Al-Alnon Family Groups can help you. 382-0744, or P.O. Box 654 Victoria, V8W 2P3.

MINI MAID HOME SERVICE specialists in home cleaning. Tired of doing housework? Let us do if for you. 595-2465.

$12. HAIR CUT SHAMPOO AND blow dry. Ian and Linda have just arrived from England. Phone Scissors, 388-6477.

HYPNOSIS THERAPY
Tension, weight, smoking
Call INSIGHT 595-8782

42 EDUCATION

ST. PAULS SCHOOL 1379 ESQUImalt Rd. Register now for September, Pre school ages 3-4 mornings. Kindergarten ages 4½-5 mornings or afternoons. Reading Readiness Programme, printing and number work. Phone 385-8313 or 656-1291 (evenings.)

YOGARAMA, PRIVATE CLASSES will begin Monday, May 1, 1978, 8 p.m. For further information please contact Gulshan Keshvani, 384-4292.

TUTORING — PROFESSIONAL help by experienced teacher. French, math, new and old methods. 598-2331.

QUALIFIED SPANISH TUTORing, all levels, ex-resident of Spain. 384-2579.

43 DANCING

DYNAMIC DISCO LESSONS
Beginning and advanced. Improve confidence and ability. Also: jive, ballroom, modern, ballet and belly dance. Dancenergy, 1322A Government St. 384-3841.

60 FUEL

SPECIAL SPECIAL
WOOD. WOOD, WOOD
One big truck load, mixed wood, $9.95. The best fuel company. 284-5524.

FIREWOOD, FIR AND ALDER for stove and fireplace, split and delivered, $50 per cord. 478-4097, 474-1555.

SPLIT MAPLE DELIVERED, $25 a good pickup load. Phone 652-3777 between 5:30 and 7:00 p.m.

STUDENT SELLING ALDER, $50 for full cord, split and delivered, 479-5735.

SPLIT MAPLE, DELIVERED; $25 pickup load. 652-3777 between 5:30-7 p.m.

63 TIMBER

WANTED TIMBER
FELLED, BUCKED or STANDING
Fir, Cedar or Hemlock
Ideal Sawmill Ltd. 385-0441

TIMBER WANTED STANDING or felled. 383-5011.

65 BUILDING SUPPLIES

IMPERIAL
BUILDING MATERIALS LTD.
The Builders Supply House
Master Charge — Chargex
2955 Douglas 386-1401
Member of Victoria HUDAC

NORSECRAFT
HARDWOOD
Industries Ltd.
383-4233
Over 50 Different Hardwoods in Stock
ALSO — OPEN SATURDAYS
541 David St. 383-4233

NEW ALUMINUM ROOFING, V groove painted blue, 16 sheets 17' long, cheap, $1 per foot. Phone 478-8026.

18" HAND SPLIT CEDAR shakes, ½" to ⅝" $36 per square. 642-5794 after 7 p.m.

SHAKE'S SPLITTER MAKES 18" and 24" tapered. $55 firm. 642-5794 after 7 p.m.

65 BUILDING SUPPLIES

HOME LUMBER
& Building Supplies
470 Ardersier Rd.
385-8711

Duroid Shingles
210 wt No. 1 Asphalt self seal. All colours in stock, per sq. $21.95

INSULATION
PRICE PER 1,000 SQ. FT.
FIBERGLASS

R7—2½"	$ 80
R12—4"	$140
R20—6"	$240
R28—8"	$320

GYPROC SPECIAL
Price per 1000 Sq. Ft.

½" GYPROC	$105
½" FIRESTOP	$115
⅝" FIRESTOP	$130

STD FIR PLY

4x8—⅝ T and G	$11.50
4x8—½ Std.	$ 8.95
4x8—⅜ Std.	$ 6.95
4x8—¾ St	$12.50

SANDED PLYWOOD

4x8—¾ Factory Gr.	$13.50
4x8—⅜ Factory Gr.	$ 8.95
4x8—¼ Factory Gr.	$ 6.95

D UNSANDED

4x8—5-16	$ 4.95
4x8—⅜	$ 5.50

Framing Lumber
STD. & BTR. FIR
Price per 1000 FMB

2x4—6'	$ 95
2x4—92¼ Pet stud	$269
2x4—8'—20'	$269
2x6—8'—24'	$269
2x8—8'—24'	$269
2x10—8'—24'	$310
2x12—8'—20'	$310

STD. & BTR. HEM.

2x4—6'	$ 85
2x4—92¼ Stud	$235
2x10—8'—20'	$229
2x12—8'—20'	$229

Deliveries made anywhere on Vancouver Island and Gulf Islands. Before you buy compare our prices. For quality, service and guaranteed savings, phone:
385-8711
386-3374

JUBILEE BUILDING SUPPLIES Ltd.
Renovating or Remodelling?
Then Check Our Fine Selection of Kitchen Cabinets and Floor Coverings
JENN AIR
Model No. 4790
$1475 Base kit extra
Model No. 2380
$559.00
Olympic Stain
$13.95 Gal.
INSULATION
R 12 Fibreglass $139 per m.
R20 Fibreglas $239 per m.
friction fit
OPEN SATURDAY 10-3 P.M.
574 Culduthel Rd. 388-5412
(Opposite Town & Country next to MacDonalds Bakery)

Butler
GROUP
WHOLESALE LUMBER DIVISION
2046 KEATING X-ROAD
Dimension Lumber
Plywoods—Hardware
Siding and Framing
At Competitive Prices
Roof Trusses
Preassembled Building Components and Garages
THIS WEEK'S SPECIAL
2x10 — 10'
Construction and Standard
Fir — $285 Per M.
Hemlock — $210 Per M.
652-1121
7:30 - 5:00
Monday to Friday
Closed Saturday
FOR QUALITY AND SERVICE

Clarke Doors Ltd.
542 Hillside Ave.
386-8861
Prehung doors and bifolds up to half price off. Spruce up your home with a new cedar front door, over 20 designs to choose from. We aslo will install our new door or machine doors to match old ones.

SOMERSBY
Manufacturers of finished lumber and mouldings.
Pocket door frames.
Sanding, re-sawing, planing
Cr. Hillside and Bridge 388-6645

SAANICH LUMBER YARDS

12'x20' Garage Roofing extra	$360.00
8'x10' Greenhouse	$270.00
6'x7'6" Garden Shed	$195.00
Work Bench Materials	$ 14.00
Pram Dinghy Kit	$ 57.00
4'x6' Compost Box	$ 11.50

— SABOT KIT 7'1" —
3041 Douglas St. 385-2486

EXCELLENT 18" HAND-SPLIT barn shakes for sale. 383-7768.

16' 2X4S, $2.50 EACH; ALSO used lumber. 658-8275.

70 MUSICAL INSTRUMENTS

TWIN KEYBOARD HAMMOND Drawbar organ. No razzmatazz, just beautiful music. $995. 479-4824, 479-6496.

R. GORS, KALLMANN, 5'2 BABY grand, cherry wood finsih, $2,795. 478-7698.

9 PIECE CROWN DRUM SET, AS new, $225. 384-2702.

22 KEY CHORD ORGAN, FOR sale. 656-1275.

CORELLI 120 ACCORDION, $250. 479-1509.

COMPLETE PROFESSIONAL PA system for sale, phone 479-9243.

LUDWIG DRUMS FOR SALE. 384-0884.

WANTED HEINTZMAN UPRIGHT grand, in good condition, 478-1677.

PEDAL STEEL SHO-BUD TWIN-10, $700. 595-7706.

70 MUSICAL INSTRUMENTS

BUDGET MINDED?
CHECK out our new arrival of GALANTI ORGANS
—Built-in teacher aids, have you playing in minutes.
—Longest warranty, lowest price.
—SOUND is never sacrificed.
—although NO PROFESSIONAL need teach you. We do give free family lessons.

CASCADE
PIANO & ORGAN
EXCLUSIVE agents for GALANTI GULBRANSEN, KIMBALL
In Hillside Mall
595-4124

WE ARE
Vancouver Island's most complete music store. Come in and see us.
NELSON'S MUSIC
1315 Government 385-9728

WOODWARD'S
Mayfair
Presents
LOWREY ORGAN CONCERT
Featuring
Mr. Del Rich
at the
Lowrey Organ
Friday, April 21
8:00 p.m.
Oak Bay Secondary School Auditorium
Pick up your complimentary tickets in the Organ Dept., Second Floor

Previously owned, like new Galanti organ, model F1 with "magic chord"
$895
SOUND OF MUSIC
PIANO AND ORGAN CENTRE
1517 Quadra 383-0239

FENDER STRATOCASTERS
Near new with Dimarzio pickups, phasing, fender case. From $600.
JAZZ GUITARS:
HOWARD ROBERTS
Model W-Case $275, Vintage HARMONY "METEOR" $120, 1962 GIBSON ES 225T 2w, original case $650.
Try the new FENDER MA-6 P.A. 200 watts, two 5-band E.Q.s, high and low impedance inputs.
SOFT SOUNDS MUSIC
2031 OAK BAY AVE.
10-5:30 Mon.-Sat. 598-1524

JUST ARRIVED
LESAGE PIANOS PRICED AT $1825 AND $1875. USED PIANOS FROM $795.
BERNIE
PORTER MUSIC
725 CALEDONIA 382-9542
PARK FREE 'TIL 9:00
SATURDAY 'TIL 5:30

PIANOS
SAVE $300
On new and used HEINTZMAN pianos. Limited stock — enquire today.
Gleeson Music City
HOME OF HAMMOND ORGAN and HEINTZMAN PIANOS.
714 Fort 388-9632

EATON'S
CASH FOR
USED PIANOS
PHONE 382-7141
LOCAL 230

SCOTT PIANO and ORGAN
We have a large quantity of piano, organ and guitar music. Posters of your favorite classical composers, hundreds of player piano rolls and much much more at Blanshard and Johnson. 386-2434.

HAMMOND A100 — SELF-CONtained B-3 type. Two full manuals, percussion, reverb, 25-note pedal board. Leslie 21H external. Call 537-9251 or write: Newman, RR 3, Quebec Dr., Ganges, B.C. (Salt Spring Island)

CLEARANCE
Used Hammond Cougar Organ
Was $2888
Now $2488
KAWAI KEYBOARD STUDIOS
AT THE BAY 385-1311

GENI ORGAN, MODEL TG88, AUtomatic rythym and automatic chord, two 44 note keyboards, 13 note pedals. Approximately 3½ years old. $2150. Phone 477-1090.

YAMAKI CUSTOM, CEDAR AND rosewood, split back and head, good condition, $150 or best offer, Ask for Ross, 595-0272, Before noon.

DEMONSTRATOR
Epiphone electric guitar. Reg. $279. SALE price $180. with case. HALL and FAIRFIELD Music, 728 Fort, 385-3307.

1978 WHITE FENDER TELEcaster, maple neck. Also Vibrolux reverb amplifier (Fender). Both in new condition. Phone 746-5397, Duncan.

WURLITZER ORGAN, ONE year old. Hardly ever been used, asking $2750. Will accept part trade on furniture. Phone 652-1602 or 656-1405.

RICHARD DENZIL
PIANO TUNER — TECHNICIAN
Regulation, repairing, rebuilding.
388-9295

CANADIAN MADE MENDELSsohn upright piano, overhauled and refinished by piano tuner, $1200. Phone Jim Anderson, 477-6439.

YAMAHA C7 GRAND PIANO, also Willis baby grand, and upright player piano. 384-3935, 382-5906.

FIVE PIECE SET OF LUDWIG drums, Zildjian symbals, super sensitive snare, cases, 2 month old, seldom used. $1,000. 383-4916.

CLASSICAL OVATION, PERFECT condition, $580 new. Sell for $300 with case. 477-4904.

PIANO. MAHOGANY FRENCH Provincial Console with Bench, $1600. 658-8038.

STEINWAY GRAND PIANO, PROfessionally restored. Allison Piano, 829 Fort. 384-3935.

ANTIQUE MARTIN ORME piano, good condition and tone, $700. 385-7497.

WANTED—LEAD GUITARIST for hard rock band. Experience not vital. Ron, 479-7680.

FOR SALE: DOUBLE C CONN tuba. Phone 388-1443; leave message and number for John Bird.

NORDHEIMER PIANO, EXcellent condition $975. Gleeson Music, 714 Fort, 388-9632.

ORGAN THOMAS CALIFORNIAN Heathkit rhythm section. Valued over $3,000, $1775. 474-2929.

LES PAUL COPY, ELECTRIC guitar and Heath 60 watt amp. $200. 384-3150, 479-3740.

SET OF DRUMS, PEARL WHITE finish. Good condition, $250. Phone 656-3247, after 1 p.m.

MARTIN D28 WITH CASE, NEW condition, asking $795, call evenings, 592-1438.

LES PAUL COPY. IMMACULATE condition, plus lined case, $160. 479-5485.

OLDS AMBASSADOR TENOR saxophone, spare mouthpiece, excellent shape, $245. 652-2778.

FOR SALE, SILVER MURAMATsu flute. 383-6289.

71 MUSIC TEACHERS

PIANO AND ORGAN Instructions by Professionals. Sound of Music Studio, 383-0239.

PRIVATE TUITION IN BEGINNING and intermediate flute and music theory. Harold Hockley, 385-3097.

EXPERIENCED SINGING teacher, University area. Doreen Thompson, 477-0915.

77 MOTORCYCLES

HONDA TRAIL SALE
Z50 $489
XL125 $999
XL250 $1,299
XL350 $1,449
Plus Freight and PDI
MULLINS MARINE SALES LTD.
382-1928 D-00365A
925 Yates St.

IN STOCK
1978 Black Harley-Davidson LOWRIDER
1 ONLY at $6099 plus freight, P.D.I.
VICTORIA HONDA
386-8364 2851 Douglas
DL-01953A

1978½ HARLEY DAVIDSON LOWRIDER NOW IN STOCK
BROOKLANDS MOTORCYCLES
937 Fort 383-5926
D.L. 1271

1977 HONDA CB400 FOUR backrest and carrier. Red color. Like new, priced to sell. Good for first time rider. After 5 p.m., Phone 383-6662.

MUST SELL
Lady owned 200 Honda, nearly new, low mileage and lots of extras. 478-4397

MOPEDS
Test Ride—18 Models to select
ISLAND MOTOR DL01920A
385-3515 602 Esquimalt Rd.

1976 HONDA 175 ELSONOR, Board 205 cc, new tires, excellent condition, 1 hour running since rebuilt, $700 or offers. Must sell by this weekend. 474-1795.

'77 YAMAHA SS 400D, EXcellent condition, 6,000 KM, includes carrier, tank bag, and two helmets. $1400 or best offer. 384-9040.

'77 KAWASAKI KZ 1000, 2,000 miles, under warranty, excellent condition, several extras, phone 477-3679.

1976 750 SHAFT-DRIVE YAMAHA, windjammer and other extras, excellent condition. Low mileage. $2195. 598-2236, after 4 p.m.

1977 SUZUKI GS 750, EXcellent condition, back rest, new Metzlar tires, 2,000 miles $2400. Duncan 748-3811.

POWERTOWN M.C.
Service to all Makes. Hi-Performance parts. 384-1249. D199169A. 614 Grenville.

A-1 MOPED RENTALS, LOW rates, helmet included; easy as riding a bicycle, 677 Humboldt, (rear Empress Hotel), 382-0525.

1977 KAWASAKI 650, LESTERS, dual discs, low mileage, contact 1219 Pandora, Apt. 3.

1975 CR 125M, EXCELLENT CONdition, quick, $550 or best offer, 595-7779.

1973 YAMAHA 80, GOOD CONDItion, $380. Phone after 5 p.m., 383-9907.

1969 BSA 650, $280 OR BEST offer, must sell, or trade for small car, 595-3754.

1972 SUZUKI 750, LOTS OF extras, $850 or best offer. 382-2462.

YAMAHA MINI ENDURO, 60 c.c., good condition. 658-5431.

77 MOTORCYCLES

YAMAHA SUPER SALE
New '77 Models
ROAD:
XS650 $1999
XS500 $1799
RD400 $1399
TRAIL:
XT500 $1599
DT400 $1399
DT125 $ 949
Plus FR and PDI on all models

1-YEAR WARRANTY ON ALL UNITS at
MULLINS MARINE SALES LTD.
382-1928 D-00365A
925 Yates St.

1977 HONDA GL1000, ELECtronic ignition, full touring setup, AM radio, Eliminator II fairing, deluxe touring seat, Califia California Fats saddle bags and trunk, less than 2000 miles, mint condition. 384-5320.

1977 HARLEY DAVIDSON SS250, like new condition, less than 1,000 miles $850. 1977 Suzuki RM80, excellent condition, $500. Phone 479-7758.

74 YAMAHA RD125, STREET bike, front disc brake, low mileage, excellent condition, $450. 592-2129 or 595-4243; ask for Mike.

1974 HONDA 500, 4 CYLINDER, fully equipped for touring, immaculate condition, low mileage, asking $1100. 656-2574.

'76 HONDA 750, SUPER SPORT, stock, candy red, all excellent. 656-3032 til 6. 656-4539 after 6.

73 750 HONDA 2,000 MILES ON rebuilt motor. Must be seen $1700, or best offer. 746-7876.

'74 BULTACO, 350 ALPINA, $700. '74 Yamaha 360 Enduro, $600. Both good condition. 112-743-4349.

1975 YAMAHA, 500 CC ENGINE, $1395 or offers, excellent condition. Must sell. 383-2920.

K.J. KAWASAKI
2940 DOUGLAS
385-0323 DL-01836A

'74 KAWASAKI 900, PRIVATE, must be seen, like new, after 6, 382-2764, 658-8361.

FOR SALE — 1974 TRIUMPH Tiger 750, immaculate condition, phone 479-4339.

1976 SUZUKI STREET-TRAIL 250, excellent condition asking $800. Call 479-1766 after 5 or weekends.

1976 YAMAHA 650. 12000 LOVING miles, Eliminator II. Closest to $2,000. 595-0135.

1976 HARLEY 1000 SPORTSTER, low miles, best offer, evenings, 642-3889.

HONDA CT90, HUNTER FISHERmen special, A-1 condition $500. 477-3879.

'75 YAMAHA 250 STREET, EXcellent condition, $800 Firm. 479-7074.

74 YAMAHA ENDURO 250, EXcellent shape, low mileage, $750 or best offer. 384-5461.

HONDA 750-4 COMPLETE WITH windjammer, fairing and many extras. 384-0165.

1976 RD-400 YAM. FERRING bags, rest, TT-100, many extras, $1300, 595-3305.

'77 SUZUKI RM125, $800. '75 Yamaha 400 Enduro, $800. 474-1313, after 5:30.

1977 YAMAHA 250 YZD MOtocross, excellent condition, offers, 477-2721.

'76 YAMAHA TY 250, MANY extras, good condition. 478-3623, 474-2001.

1977 HONDA CR125M ELSINORE, $1000 or best offer. Hardly used. 479-6953.

1972 KAWASAKI 350 TRIPLE, good condition. Offers. 652-1896.

1969 YAMAHA 175, LIKE NEW, $485. 598-4490.

77 MOTORCYCLES

1 ONLY
HONDA CX500 $2549 plus freight, P.D.I.
OR
HONDA CM 185T $1209 plus freight P.D.I.
SEE
Our recreation display at Leisurama at the Jaun de Fuca Rec. iCentre April 14, 15, 16
VICTORIA HONDA
386-8364 2851 Douglas
DL - 01953A

1976 175 YAMAHA TRIALS, ONLY 6 hours on this bike, exceptional condition, $850 firm. 479-7006.

1970 HONDA 450, GOOD CONDItion, $490, 388-4689.

YAMAHA 250 TRIALS, $800, 479-1402.

WANTED: 72 - 75 HARLEY DAvidson Super Glide. Phone 595-5045.

1978 SUZUKI PE 250, 656-3858

1971 HONDA, 350CC. BEST offer. Recently rebuilt. 595-3162.

Z1-KZ, HEADERS, AND CAFE Fairing, $170, phone 652-5785.

SPORTSTER AND PARTS FOR sale. 474-1671, after 5 p.m.

1975 100 YAMAHA ENDURO. Good condition, $450. 386-3985.

1977 YAMAHA 250TY. GOOD CONdition, $925. 478-1512.

1969 750 TRIUMPH, CHOPPED, needs minor work, $650. 384-2702.

71 HONDA TRAIL BIKE, TOP condition, $350. 479-9168.

1976 HONDA XR75, EXCELLENT condition, $325. 477-6466.

'72, 350 RS YAMAHA, $750, EXcellent condition, phone 595-4850.

74 YAMAHA 175 ENDURO, GOOD shape, low miles. $650. 658-5478.

1977 YAMAHA IT 175, GOOD CONdition, 388-7827.

78 BICYCLES

BUY, SELL, TRADE, REPAIRS New and used bikes Qualified mechanic operating own business. Lowest prices (Expert bucked wheel) Open 8 a.m.-8 p.m., Sun. 12-5 p.m. Reno Bikes 2519 Gov't., 384-5514. Dealers, CCM — Raleigh — B.R.C. — Shields — Nishiki. Same day service.

UNISEX (WOMENS) 5-SPEED CCM new condition. $115. Racing 10 speed, Iverson Grand sport 10, good running order, $55. Gents 5 speed touring, lights and generator, all in good order $60. Call 592-6577 or 2366 Zela St.

GOOD SELECTION OF BICYCLES
for every size and budget.
Chargex, Mastercharge Welcome
OAK BAY BICYCLE SHOP
1968 Oak Bay Ave. 598-4111

A-1 MOPED RENTALS, LOW rates, helmet included, easy as riding a bicycle, 677 Humboldt, (rear Empress Hotel) 382-0525.

PORTUGESE FLANDRIA 10 speed racing bike, valued at $180. Sell $65. 386-6791, 9-4. 384-9940 evenings.

MAN'S 3-SPEED BIKE, EXcellent condition, 23" frame, accessories. Asking $60. 383-4917 evenings.

ELLIS-BRIGGS FRAME, 21½", excellent condition, $160. 477-9691 evenings.

BICYCLE PARTS, GREAT SElection, old bikes, wheels, frames. Cheap. 598-7015.

GIRL'S NEW SEARS 3-SPEED high rise bike, $85; girl's 3-speed Raleigh, $65. 477-4230.

GIRL'S JUNIOR BICYCLE WITH kickstand, 22" wheel diameter, good condition. $20. 478-8724.

GIRL'S C.C.M. CHEETAH 3 speed bicycle, in excellent condition, $40, 477-0774.

10-SPEED, FOR SALE, $15. 19-2150 Cadboro Bay Rd.

BICYCLE PARTS
477-9217

BOYS MUSTANG BIKE $30. 479-6635.

GIRL'S DEELITE 3-SPEED bike, almost new, $50. 579-7756.

MAN'S 5 SPEED BICYCLE, $75., Excellent condition. 478-9677.

BOYS WILDCAT 3-SPEED BIKE, good condition. $45. 477-1214.

GIRLS 16" BICYCLE WITH training wheels, like new. 477-4017.

JUNIOR BOY'S 3-SPEED Mustang bike, $35. 598-1422.

80 BOATS and MARINE

21' INBOARD LAPSTRAKE cruiser, V-8 and trailer just $2,500. At Victoria Boat Mart 453 Head St. 383-3324.

CROSSWORD by Eugene Sheffer

ACROSS
1 Word with hand or rags
5 Pronoun
8 — one's time
12 Atomic physicist
13 Sooner than
14 Hebrew measure
15 Burden
16 Curved line
17 Prayer ending
18 Long-haired dog
20 Pro —
22 Concerned about others
26 Rigidly formal
29 Kind of painting
30 Actress Hagen
31 Word with breed or mast
32 Cistern
33 Allowance for waste
34 "— About Eve"
35 Prefix for allow or array
36 Appears
37 Deviation from zero
40 Family member
41 "... the world's mine —"
45 NT book
47 Choose
49 Approximately
50 Frost or Burns
51 Narrow inlet
52 Sunken tracks
53 Mary Baker —
54 Aye
55 Understands

DOWN
1 — point (needlework)
2 Country road
3 Border on
4 Women in general
5 "The — of Midlothian"
6 Blunder
7 New member
8 Gravy containers
9 Not ripe
10 River in England
11 Sea eagle
19 Mischievous child
21 Be unwell
23 Ridicule harshly
24 News story
25 Word with cradle or paw
26 Food fish
27 Narrative
28 Unlucky
32 Triumph
33 Certain muscles
35 Lair
36 Sauce
38 Robust
39 Greek letters
42 Loyal
43 Italian noble family
44 Antarctic sea
45 Mimic
46 Commercial abbr.
47 Shortly, for one

Avg. solution time: 25 min.

BAT DIRT BULK
ARA ETUI ANOA
GEL COMMUNITY
SACCO ERN
ADOS NESTS
COMPETES RARE
AGO DINED RUT
MELT COMEDIES
PETAL RIVE
MOO INFER
COMPUTERS IVE
ALAE TREE VEE
BAER ORES END

Answer to Previous Puzzle

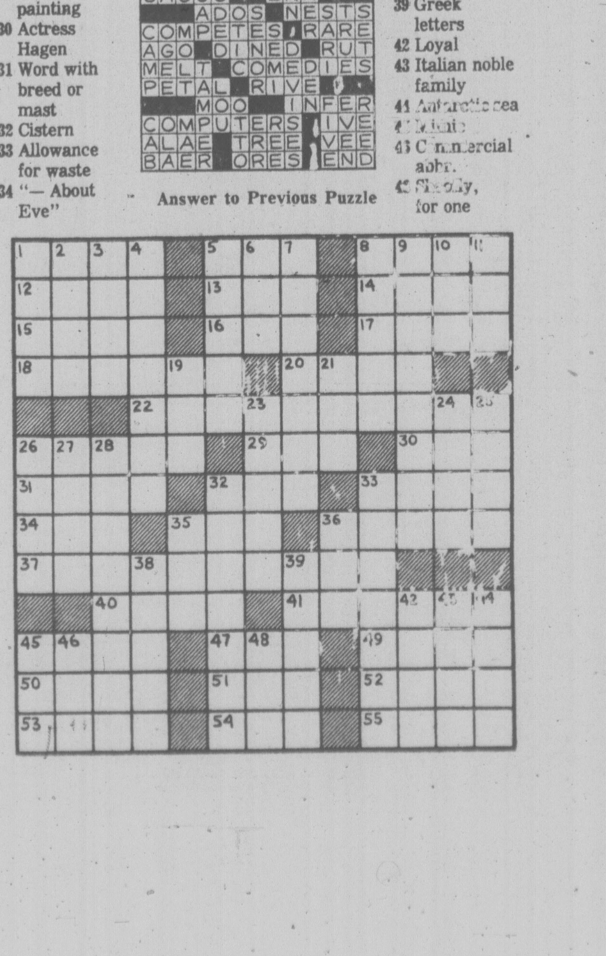

80 BOATS and MARINE

THUNDERBIRD YACHT SALES
WESTPORT MARINA
656-5832
(Located next to Swartz Bay Terminal — Sidney, B.C.

OFFER SALE
"Owners say their boats must be sold. All offers considered"

"POWER"
19' EXPRESS 80 hp. $2695
17' K and C i-o trlr. $4495
17' HOURSTON trlr. $5895
26' CRUISER 318 V-8 $6495
23' FIBERFORM $6800
22' FEINELL (clean H-T) $7295
22' SANGSTER Dolphin $7600
21' CAMPION H-T $8995
24' FIBERFORM (clean) $9350
22' GLASPLY $9400
26' CHRISCRAFT $10,900
27' RICHARDSON (diesel) $10,900
28' CRUISER (twin 6 cyl.) $13,900
30' CHRISCRAFT $14,900
26' PORTACRUISER $15,495
24' FIBEFORM Com. Br. $14,495
26' CUSTOM Craft Br. $16,495
24' FIBERFORM Com. Br. $16,495
30' MONK (Immac.) $17,995
32' CRUISER (diesel) $21,900
35' CRUISER (diesel) $23,900

"SAIL"
26' T BIRD $6500
22' CATALINA $7995
23' PACESHIP $11,500
24' SAN JUAN $13,495
25' BAYFIELD $15,995
27' CATALINA $18,900
(Many Other Listings)

"NEW"
Introducing the all new SANGSTER
18-20-22-23
Priced from $9724
(Now in Stock)

BAYLINER Yachts (power and sail)
CARVER
CHB 34 Trawlers $63,900
Cruise-a-homes $42,900

Open 9-5 Weekdays
(Also Sat. and Sun.)

GOOD LISTINGS
By a reputable company
WANTED

VAN ISLE MARINA

27' CHRIS CRAFT — a very clean Futura model, well equipped $15,900
24' F-G Comd. Bridge, c-w radio, sounder, dinghy, etc. $17,800
40' CABIN CRUISER (ex rum runner type) an ideal live-a-board $20,000
21' F-G SAILBOAT (1975) c-w Seagull O-B. A super buy at $4,500
40' F-G KETCH — aft cabin live-a-board, built by Philbrooks — Diesel Engine $61,000

The above is an example of some of the vessels we are seriously offering for sale. For further information, please contact JOHN ALLEN at . . .
VAN ISLE MARINA CO. LTD.
Tsehum Harbour Box 2130
656-1138 Sidney, B.C.

McQUADE'S MARINE SUPPLY
1252 Wharf St. 388-4343
Suppliers Of Quality Hardware And Coatings For Power, Sail And Commercial Boats Serving The Island For 120 Years

CANOE COVE
YACHT SALES
Open 7 Days a Week
656-5711 Sidney, B.C. 656-3918

HARBOUR MACHINE LTD.
Complete Propeller repair service One day service when necessary. All makes and types up to 5 ft. dia. Good stock of new and used Propellers and shafts.
31 ERIE STREET 383-6555

CABIN CLINKER
16', fully equipped with running lights, cabin lights, electric wiper, electric bilge pump, marine compass, 12-volt battery, 20 H.P. electric start Johnson in A1 condition with controls. Fibreglassed bottom, paddles, jackets. Clean, on old trailer with new tires. $1050. 383-3385.

BERTRAM 38' TRI-CABIN
Twin GM 6V53S-diesel Onan. All electric — stove, fridge, freezer, icemaker. Ideal winch, docking lights, Boston Whaler on Bremer Davits, Bendix A.D.F. Sperry autopilot, etc. Low time immaculate condition. 656-4270 for appointment to view near Sidney.

BOATERS!
SEE OUR large display of appliances, plumbing and electrical supplies.
PEDEN R.V. LTD.
2855 Quesnel 386-3464
Behind Empress Pontiac Buick

Sea-Seat
By Thermofloat, newest survival device, from the Man in Cold Water Studies, University of Victoria. $29.50 plus tax. Thermofloat Products ,965 Kentwood Terr .Victoria B.C. V8Y 1A5.

TO WHOM IT MAY CONCERN
Sidney Stern Drive is closing its doors to the public as of Saturday April 8th, 1978. Sidney Outboards, Mercury dealer will be offering complete outboard and Stern Drive service at Smitty's Marina, 2520 Beacon Ave. 656-3221.

RADIOS—SOUNDERS—RADAR
VHF — Single Sideband — CB radio — Flasher depth sounders — Radar — Chart recording sounders Sales — Service — Installation.
Ball and Shemtit Electronics Ltd.
1 West Burnside Rd. 386-9414

Chrysler—Seagull OUTBOARDS
Sales — Parts — Service
KEN PRASING EQUIPMENT
478-9313 934 Goldstream

18' GLASCRAFT 1977 140 HP. Mercury outboard. This boat is loaded with extras and in immaculate condition, sitting on a reconditioned Roadrunner trailer. $6000. 479-6169.

17' SKAGIT, 1970, FULL CANVAS, E-Z load trailer, 1969; 1977—85-HP Johnson, 50 hours, $3,400; 1973 6-HP Johnson completely done, $400. 383-7115, 477-1639.

21' CAMPION — 190 O.M.C. C.B., Sounder, anchor pack, dinghy. Sleeps 5. Covered moorage available. Like new. Must sell. Asking $10,500. 479-5613.

1974 40 H.P. MERCURY ELECtric outboard, rebuilt engine in 1977, less than 50 hours, excellent condition, $1400. 652-5781.

14' CARNARVON FIBREGLASS over cedar and trailer, both in excellent condition. $700. Phone 477-8614.

9' FIBERGLASS DINGHIES
$595 — ready to sail.
$295 — ready to row.
479-8817

1977 23' SANGSTER SHINOOK, as new, trim tabs, dual batteries, Volvo I-O, 90 hours, $16,500 or nearest offer. 598-1359.

34' COMBINATION FISH BOAT, A licence, $35,000. Phone 479-7966 or apply Harvestime at Fisherman's Wharf Sidney.

1974 JOHNSON 9.9, GOOD CONDItion, $475. 595-7165.

80 BOATS and MARINE

Gypsy Yacht Sales
Sidney's Rinest Selection of Boats On Display

JUST ARRIVED HAIDA MK II
All glass. Super quality; and in mint condition. Three sails, Swoffer speedo, interior hull liner, many cruising extras. One of the nicest available $15,900

NEAR NEW BAYFIELD 32
1977 cutter rigged. Wheel, diesel, press. water, fridge, holding tank, VHF, anchor winch and much more. Excellent cruising value $38,900

VALUE PLUS BUCCANEER 24
Very roomy family boat. Three sails, elec. Johnson, dinette, standing headroom, sleeps five, she looks like a new boat.

DISCOVERY 42 $89,000
WESTSAIL 32 $74,900
HUGHES NORTHSTAR 26 $20,900
GRAMPION 23 $ 9,750
SANTANA 25 $16,900

SEA-SKIFF CHRIS-CRAFT 30
Low hours on new twin power. Sleeps 4, enclosed cabin and head. Full boat cover, elec. tabs and anchor winch. Well maintained and ready $16,900

A RARE FIND CANOE COVE 36
Possibly the finest of her kind. Immaculate throughout. Twin turbo Perkins diesels, radar, espar, extensive electronics, and much, much more. Boathouse with alarm available. Appointment to view please $79,500
2270 Harbour Rd., Sidney 656-5591

DJ YACHTS
NEW LISTINGS:
POWER:
15' SANGSTER $ 2,595
19' BRANDLMAYR $ 2,595
20' K & C $ 7,495
24' BELLBOY $18,795
25' SEARAY $16,495
26' TROJAN $18,495
28' FIBERFORM $27,495
30' SUPERCRAFT $21,895
32' DSL. Ferry $ 8,995
34' DSL. Work Boat $ 4,995
34' ALUM. Trawler $38,295
50' DSL Ferry $13,995
Luxury FAIRLINER Loaded with Electronics and extras $55,995
SAIL:
16' CRESCENT Sloop $ 1,090
19' FRONTIERSMAN $ 2,495
79' PACESHIP, Trailer $ 2,995
20' MATILDA, Trailer $ 6,895
30' REDWING $21,995
REDUCED—OFFERS
21' NORTHWEST $ 7,895
30' CUSTOM CRUISER $21,395
33' CARVER $42,495
Selection on trailers from 15', luxury cruisers in sail and power. For more information please call:
Joyce Omlid and Don White, BOSUN'S MARINA — 656-5558;
Randy Boyle and Don Omlid, OAK BAY MARINA—598-3366;
PEDDER BAY — 478-1771;
PORT McNEILL — 956-4307.

ATTENTION
Boaters with Pets
Now custom made in Victoria "The Skipper", pet safety harness with pick-up handle. Prevent or retrieve your pet after "Pet overboard incident". Assist him up and down ladders in and out of dinghy. For brochure, drop in or phone Aquatiel Pet Shop.
AQUATIEL PET SHOP
2337 Beacon Ave., Sidney
656-3314 or 385-5697
Closed Mondays. We carry a full line of pet supplies.

COVE YACHTS (MAPLE BAY)
Cal 20, $4,950; Columbia 22, $6,800; 26' T-Bird, $6,750; PV23 $10,900; SJ 24, $12,500; 27' Cal T2, $19,500; 30' Yawl, $19,750; Viking 28, $19,950; 38' Yawl, $35,000; 37' Ketch, $44,500.
Most are at Sale Dock
We urgently need listings, 25' to 35'. May we sell yours?
COVE YACHTS LTD. (Maple Bay)
748-8136, 748-3242

Goldstream Marine
MOVING SALE
15'6 Hourston stk No. 72B new F-G, bargain at $3150, c-w trailer, Fri.-Sat.-Sun. Sale 478-8361.
2994 Jacklin Rd. DL 01279

BARTENDER 26
A no-nonsense tough sea boat, designed for use off the Columbia River Bar. Shaft driven by 250 hp. Chrysler. Cruise at 25 mph, with top speed of 45 mph, $8400. Cedar Grove Marina 656-2580.

23' BRANDLMAYR INBOARD, 250 h.p. fiberglass over plywood bottom, radio-telephone, depth sounder, gas detector, immaculate condition, boathouse kept at Capital City Yacht Club. 382-5258.

16' ISLANDER DEEP V, 50 Merc, Caravan top, sleeper seats, custom built tank, Holsclaw T.B. trailer, many extras. Top condition. 478-6791.

SALE OR TRADE DOUBLE boathouse $6,700. Also 24' Reinell 188 inboard-outboard 1975. Like new. Lots of extras. $14,600. Open to offers on both. 383-7590.

"KOLUS" 30' CABIN CRUISER, shipyard built, shower, full galley, sleeps 5, built for serious cruising or live-a-board. $22,500. Viewed at Fisherman's Wharf, far west end.

EVINRUDE 4 HP OUTBOARD motor with new tank, excellent condition, $325. Guthrie, Gillespie Rd, 642-5932, evenings.

22' SANGSTER 1974 TWIN 100 h.p. Volvo inboard-outboard, hydraulic steering, full camper; $5900 or offers. 112-743-9165.

19' STARCRAFT, EXPRESS, Volvo. O. and trailer, very clean. $6,450, At Victoria Boat Mart 453 Head St. 383-3324.

WANTED: GAS TANK FOR boat, galvanized or aluminum, approx. 25 gallons. 592-4164 after 3 p.m.

26' CAMPION TOBA COMMAND bridge, fully equipped, asking $21,000. For further details 479-5885.

23' HOURSTON SEDAN CRUISER 1976 model with 165 hours, many extras, all in very good condition. $13,500. 477-8468.

7'6" FIBERGLASS DINGHY, complete with aluminum davits, oars and locks, $400, or sell separate, 479-2503.

15½' PLY GLASS 33 JOHNSON, Caulkins trailer, top, controls and tank, $800. 479-5925.

'75 20 H.P. MERCURY, USED only one season, excellent condition, $650. 479-3241.

16' FIBERGLASS BOAT AND trailer, canvas top, 40 h.p. Johnson electric start. $1500. 642-4479.

12' FIBERGLASS, 2 HORSEPOWer outboard, new tilt trailer, $600. 652-2778.

JOHNSON 4 HP WITH TANK, used once, $375 or best offer. 598-8458.

10' FIBERGLASS CARTOPPER, 3 h.p. Evinrude outboards, oars, $400 firm. 384-7058.

BOAT LETTERING A SPEcialty. Phone Ken Warner, 652-2007.

19' GLASSPLY RUNABOUT, EXcellent condition, 140 h.p. inboard-outboard, $6500. 478-0689.

39' TROLLER, 8½ TON, NEW diesel tanks, radar, etc. $65,000. 478-5321.

FOR SALE OR RENT, 40' BOAThouse, Cedar Grove Marina. 479-6371.

BAYSHORE FOR
Marine Insurance, 382-7203

GENTLEMEN'S ROW BOAT, 12' clinker with trailer. 479-7893.

3½ H.P. VIKING, $165. GOOD condition. 478-7830.

14' PLYWOOD BOAT AND TRAILer, $400 or best offer. 478-6239.

14' PLYGLASS, STEERING, FACtory tilt trailer, $125, 592-3605.

MERCURY OUTBOARD, 7½, AND tank, $500 or best offer. 382-9054.

80 BOATS and MARINE

K & C
25' Command Bridge Cruiser
—twin 165 Mercruisers
—9'8" beam
—dual stations
—hydraulic steering
—full galley
—large dinette
—clothes closet
—swim grid
—foam flotation
SPECIAL Introductory Offer
1 only
$25,750
See It Now in our Showroom

MERCURY SPECIALS
1978 4 hp. "GNAT" with built-in fuel tank $499.95
1978 9.8 hp. with tank and hose $824.99
Mercury Marine
800 Cloverdale
385-1457

Look At These
New Package Deals
16' DOUBLE EAGLE
—Deep V
—Camper top
—Elec wiper
—55 h.p. Johnson elec
—1200 Road Runner
—Factory List $5902
PACKAGE $5250
17'6" CAMPION Hardtop
—Camper back
—Walk thru windshield
—Bow rails
—70 h.p. Johnson elec.
—1550 lb. Road Runner
—Factory List $7656
PACKAGE $6750

18' GLENELL, ALL FIBERGLASS over plywood, plus trailer, 35 hp Mercury and accessories. Must be seen to appreciate. $1,950. 478-2761.

Package Deals Include:
Life jackets, paddles, tie lines and bupers.

bob whyte marine ltd.
SALES AND SERVICE
Corner Harbour and Resthaven
656-7286 SIDNEY
OPEN 9-5:30 TUESDAY-SUNDAY

77 EVINRUDE 20 H.P. MOTOR, excellent condition, 6 short shaft, 2 long shaft, $750 firm. 478-1546, 4-8 p.m.

MUST SACRIFICE, BRAND NEW 8' El Toro, snug nosed dinghy, fibreglass and teak construction. Cost $325, Sell for $200. 656-6837.

5500 LB. E-Z LOADER TANDEM, good condition, $1795. Consider trade up or down on small car. 477-5837.

55 H.P. GRAND PRIX 4-CYCLE outboard engine. 16' boat, fiberglassed two weeks ago, and trailer. $450. 384-2765.

17½' K AND C, 65 HP. JOHNSON, EZ Loader, as new $4,950. At Victoria Boat Mart 453 Head St. 383-3324.

"BOATERS' EXCHANGE"
Convert unneeded marine equipment into cash. The Ship Shop, Market Square, 383-6211.

22' CABIN CRUISER, 6 CYLINder Dodge, fresh water cooled, $1600. 642-3714.

2 PLACE 17' KAYAK, CANVAS over wood complete with paddles and cartop carrier, $150, 384-5972.

1977 BAYLINER 115 JOHNSON o.b. and Roadrunner trailer and extras. Offers. 386-3985.

OLDER 15' CRESTLINER RUNabout, 55 horsepower motor, trailer. $1,300. 656-3572 or 382-1080.

975 24' FIBREFORM BAJA 188 Mercruiser, 260 hours, many xtras, $13,900. 478-5647.

1974 REINELL, 6 METRE HARDtop with galley pack, Volvo 6 cylinder 270 leg, $5,800. 656-5086.

25' PLANKED CABIN CRUISER, interceptor motor 215 hp, $3500. 642-3170 after 5.

1200 POUND HOLSCLAW TILT boom trailer. Chrysler remote motor controls. Offers. 382-6097.

105-HORSEPOWER CHRYSLER, electric start, brass prop and spare, runs well. 477-8460.

1974 CALGLAS 17', 65 MERC, completely overhauled. $,900. 656-7004.

1971 CHRYSLER OUTBOARD, 55 HP, electric start battery $650. 2575 Avebury.

25' BELL BOY (SABRECRAFT), 188 Mercruiser, F.W.C., tabs, fully equipped, 595-8968.

WANTED — ENGINE, MECHANIcal, clutch and throttle controls for 25-hp diesel. 598-7624.

20' AND 19' HULL, FACTORY built, needs fiberglassing. Offers on $300 each. After 5 p.m. 598-6106.

1972 JOHNSON, 100 HP, 16½' Sangster Roadrunner trailer, 658-5129.

19' COBRA HARD TOP, 165 H.P. Mercruiser inboard - outboard, $7000 or offers. 145 Sims, 386-9504.

15' METALLIC BLUE, SPEEDboat, with 90 horsepower outboard, 656-3561.

8' GLASSCRAFT DINGHY WITH oars, $225, 3½-horsepower Johnson outboard, asking $150, 656-6575.

16' FIBERGLASS CANOE, 1-year-old, paddles, lifepreservers, roof rack. $200. 382-8015.

EXCELLENT 15' BRANDLMAYR wide beam. Motor-trailer. $650. 386-0316.

1975 — 14'4" HOURSTON, 35 Evinrude, trailer, sounder, compass, other extras, $3600. 478-8391.

'76 16' K AND C THERMOGLASS boat, trailer and 40 hp. Evinrude. 15 hours. Immaculate. 478-6043.

6-H.P. MERCURY OUTBOARD, $350 or best offer. Evenings, 386-0283.

LONGSHAFT 9.9 JOHNSON, LIKE new, low hours, asking $595, 592-1438 evenings.

SEAGULL SILVER CENTURY Plus, clutch, less than 25 hours, $450. 656-3010.

15' BRANDLMAYR 40 HP and 3 HP, trailer, life jackets and extras. Complete $950. 384-8938.

1963 10 H.P. JOHNSON OUTboard motor, good shape, $250. 592-0419.

8' DINGHY WOOD CONSTRUCtion, complete with oars, used very little. 477-5243.

20' CAMPION, 1975, ACCOMMOdates 5, low hours, beautiful condition; best offer. 477-4594.

WANTED: BOAT TONNAGE UP to 15 tons A license only. 478-3518.

1976 9.9 JOHNSON LONGSHAFT, $600. 656-2869.

24' BELLBOY EXPRESS CRUISer, extras, $16,900. 383-3946.

COMPACT II ZODIAC, 9.8 horsepower Merc. o-b. 386-0411.

80 BOATS and MARINE

gp
"It's The Service That Sets Us Apart"
18' HOURSTON GLASCRAFT
— Hardtop and stand up camper top
— 170 HP Volvo I.O.
$9,575
BAYLINER 2050 Admiralty Hardtop
— 140 HP Mercruiser
— stand up Camper top
— Sleeps 4
$9,995
HERE NOW!! 1978 BAYLINER Victoria Sun Bridge
A completely unique, and luxurious 27' Sport Cruiser.
$24,500
BAYLINER HOURSTON GLASSCRAFT
JOHNSON outboards
VOLVO — OMC
Sterndrives — Trailers
Accessories
All at GIBSON
Powercraft Centre Ltd.
2520 Gov't St. (Near Bay)
382-8291

AQUA GLAZE
Is your boat faded? Is your boat oxidized? This new product will solve your problems. Aqua-glaze and a complete line of marine accessories is available at:
MERCURY MARINE
800 Cloverdale 385-1457

CLASSIC
27' Shepherd sports sedan, double mahogany planked, varnished deck and hull, twin chrysler crowns with V drive, heat exchanger cooled. Everything in good condition. This boat must be seen to be appreciated, $13,500 includes a well built boathouse. 478-3940.

Repower At Sea Power
Complete engine rebuilding facilities for all makes — gas and diesel — reasonable rates. All work fully guaranteed. 656-4341.

Goldstream Marine
MOVING SALE
19' Campion Gulf Is. Stk No. 68B, new, F-G, sale price $13,000. c-w trailer — Fri-Sat-Sun Sale. 478-8361.
2994 Jacklin Rd. DL01279

17' DOUBLE EAGLE HARDTOP, 303 V8 F.W.C., 370 Volvo leg, Bennett trim tabs, full canvas, Honda 7½ HP auxilliary motor, 2800 lb. Roadrunner trailer with electric winch. All as new. $7,995. 656-2432 days, after 5:30 656-5403.

"HALFLING" 34' NORTH SEA style diesel, head and full galley. 78 Survey, $10,000. 746-6222, or 748-9563 Duncan.

USED OUTBOARDS
A GREAT SELECTION
ALL SIZES
GIBSON POWERCRAFT
382-8291

WORK, PLEASURE, LIVEaboard, 34' diesel cruiser, hold, radar, recorder, radiotelephone, stove, fridge, etc. $28,500. Cornucopia, Fisheman's Wharf, Victoria, 477-8337.

24' FIBERFORM BAJA COMmand bridge, clean, low hours, CB radio, sounder, leg service, new bottom paint, ready to cruise or fish. 388-4861.

HANDYMANS SPECIAL, 19.6' fully fiberglassed over wood, cabin, head, '73, 65 hp Johnson, Marine paint, delivered, Offers, 478-2568.

SEA CHEST
Cabin lights, teak accessories, Interlux paint, Sevylor inflatables, $189. Foul weather gear, 25% off. 9732 First street. 656-2421.

15' BRANDLMAYR, PLATE glass windshield and wings, plywood top. Steering wheel. 20 H.P. Johnson with controls and tank. Tilt trailer. 592-1455.

1976 CATALINA 22, EXCELLENT condition, sails, 7.5 Merc., galley, marine head, fully commissioned, $7,890. Phone 656-2195. Moorage available.

REPAIRS
Inboard and diesel, air cooled engines.
Expert 595-6059, 652-1231

EXCELLENT CONDITION NEW 16' Lund aluminum, 35 horsepower Johnson and trailer. Used only 10 hours. 479-9135.

16' FOLDING KAYAK, (HAMmer), 2 seats, geared for sailing, $400 or trade for 10 horsepower outboard longshaft. 383-3246.

20 FOOTER CEDAR PLANKED, 28 Johnson, offers. 17' plyglass, 40 Johnson and 5½ Johnson, nice shape. What offers. 598-6106.

25' TROJAN FIBERGLASS cruiser, 1974, 225 Chrysler, teak deck, low hours, extras, $18,000. 478-8602 after 5.

WANTED — ZODIAC INFLATAble boat either Mark II or Mark III model in excellent condition and reasonably priced. 592-0971.

WHARF SPACE, VAN ISLE Marina, 75', easy access, May-Sept. $110 month or $1.50 a foot. 479-8770.

USE YOUR CABIN CRUISER AS down payment on newly renovated 3-bedroom Victoria home. 595-6166, 478-5550.

14½' WITH JOHNSON 28 ELECtric start, trailer and sounder, many extras, good fishing boat. Phone 598-6232 after 6 p.m.

24' HOURSTON GLASSCRAFT 188 Merc, CB, sounder, sniffer, sleeps 5, moorage available, must sell. $10,500. 479-5128.

BANK REPO. 26' TELSTAR Chriscraft poweretd, hydraulic steering. Phone Monday to Friday 9-5, 598-4541.

25' CHRISCRAFT
1966, in excellent shape, many extras including fiberglass hardtop. Offers on $11,900. 652-3073.

1974 16' FIBERGLASS BOAT, 40 horsepower electric start motor, EZ-Load trailer, new condition. 592-9598.

16' FIBERGLASS CATAMARAN and tandem wheel trailer. No motor, $1,500. 479-1031.

WANTED — E-Z LOADER OR Roadrunner boat trailer. Approx. 3,000 lbs. 385-3205.

NEW 8', 3-POINT HYDROPLANE for sale or swap for good canoe. 385-4298 after 5.

16' SANGSTER, 55 HP JOHNSON, Roadrunner, $2,895. At Victoria Boat Mart 453 Head St. 383-3324.

7 H.P. ESKA OUTBOARD, $225, good condition, hardly used. 384-0681.

16' GLASS OVER PLAY CABIN boat, 35 h.p. Johnson plus extras; $1200 or offers. 385-4984.

NORTHLAND 16' FIBERGLASS canoe, used twice, $225. 598-4490.

FOUR MAN RUBBER RAFT, oars and pump, $85. 479-8533.

72 9.8 MERC., OUTBOARD motor, A-1 condition, $450. 385-6067.

5½ JOHNSON, $125 OR TRADE for canoe. Phone 386-6481.

HYDROPLANES. 8'3 AND 8' MINI Max. 382-6994.

2, 8' PLYWOOD DINGHIES $160 each. 383-3440.

8' PLYWOOD DINGHY, IN GOOD condition, $60, 652-3192.

80 BOATS and MARINE

GOING GOING GONE!
Horwood Marine will close April 15. All boats in stock must go.
We are taking offers on our entire marine stock.
19' GLAS PLY Cutty Offers
20' K & C offshore Offers
22' K & C hardtop Offers
21' NORWESTER Offers
HORWOOD'S
823 PANDORA 385-1451

PELAGIC
PACIFIC INDUSTRIES (1974) LTD.
A COMPLETE STOCK OF FIBERGLASS AND EPOXY MATERIALS
Z SPAR
MARINE PAINTS
428 E. Burnside
VICTORIA
386-1811 386-7814

Mercury - Honda OUTBOARDS
DOUBLE EAGLE
SILVERLINE BOATS
MULLINS MARINE SALES LTD.
925 Yates St. D-00365A
382-1928 382-4515

ON SPECIAL!
BRAND NEW
FULL WARRANTY
Only 2 Left in Stock
21' CAMPION Hardtop
Enclosed head, galley, camper top, 300 h.p. Volvo.
25' GREW SS250
Hardtop, swim grid, trim tabs, 235 OMC. 1 ONLY
OAK BAY MARINE SALES AND SERVICE
598-3393 1327 Beach Dr.

Allstate
MARINE INSURANCE
Excellent Rates. Low deductibles.
HENDERSON REALTY LTD.
385-9741

CONSIGNMENT
24' FIBERFORM EXPRESS Cruiser, 188 Mercruiser, swim grid, depth sounder, compass, C.B. radio, bumpers, 100' rope, fire extinguisher, flares, life jackets, rod holders. $12,775.
MERCURY MARINE
800 Cloverdale 385-1457

4 STROKE HONDA
The new 9.9 horse outboard is now in stock. Uses straight gas Has built-in 12-volt, 60-watt generator. Demonstrator available.
ALL BAY MARINA
2238 HARBOUR RD.
SIDNEY 656-3167
Open 6 days — Closed Mondays

EAST COAST TYPE DORIES
Heavy Gauge welded aluminum Hulls — Beautiful rough water boats — Rowing and power models on display.
ALL BAY MARINA
2238 HARBOUR RD.
Sidney 656-3167
Open 6 Days — Closed Mondays

Goldstream Marine
MOVING SALE
21' Lund Cuddy stk No. 37B demo, F-G. A steal at $14,500 with tandem trailer. Fri-Sat-Sun Sale 478-8361.
2994 Jacklin DL01279

Mobil Boat Repairs
ALL TYPE OF BOAT REPAIRS
U-WATER REPAIRS, SALVAGE
Paining fiberglassing tuneups.
388-4413 ANYTIME

Goldstream Marine
MOVING SALE
14' Lund Dart stk. No. 34B NEW FG, 25 hp., elec. L-S with trailer $3900. 478-8361.
2994 Jacklin DL 01279

33' DOUBLE ENDER, EXtroller, Grey marine 6 cylinder engine, recently overhauled, $3600. or best offer. Can be seen in Campbell River. 382-4758.

12' THORNES WITH VOYAGER trailer and older 5½ Johnson. $500. 866 Newport.

76-16' DOUBLE EAGLE, 70 HP Evinrude motor, galvanized trailer. Extras. $5500. 748-0996.

14' DOUBLE EAGLE, 50 HORSEpower Merc, E-ZZ loader trailer, $2,500. or offers. 385-1526.

FOR CUSTOM BOAT UPHOLstery call Riga Upholstery 383-7621 or 384-6013 eves.

SQUIRE BOAT BROKERAGE
384-3363

MUST SELL, 19' GLASS OVER wood cabin boat, 80 Merc., many extras. 386-3678.

FISH OR WEEKEND, 18' GLASSply cruiser, 50 Merc electric, Road Runner tilt-trailer. $1,950. 656-6978.

105 H.P. CHRYSLER OUTBOARD, major overhaul completed, $840. 477-8460.

OUT OF WORK, 21' FIBERGLASS over plywood, loaded, $5900, 478-3286.

26' CRUISER, F.W.C., 240 HP, double cedar planking, boathouse, Kept. 745-3747.

9-H.P. WEST BEND OUTBOARD complete with 10-gallon tank, immaculate, $300. 477-9910.

81 SAILBOATS

30' DIESEL CRUISING SLOOP. All glass, Volvo power, full galley, large WC and vanity, full keel design by garden. 5 berths full headroom, heater and on and on. $26,500. On display at Victoria Boat Mart 453 Head St. 383-3324.

SAN JUAN 21 MARK I, 3 YEARS old, very clean, working sails, new 150 per cent Genoa, motor, anchor, custom trailer. $5,000 or near offer. 112-539-2758. (Galiano Island).

30' TALL RIGGED GRAMPION. Excellent condition, loaded with sails and extras, 36 horsepower atomic inboard. For details phone Ron Morrison 385-9774 evenings 595-1902.

20' VIVACITY SLOOP. TWO TO choose from, both with full complement of equipment, WC, galley, etc. From UK with love just $7,995. At Victoria Boat Mart, 453 Head St. 383-3324.

ERICSON YACHTS
Alex Chisholm Yacht Sales
Anglers Anchorage Marina
933 Marchant, Brentwood Bay
652-3531

16' JACK HOLT MIRROR, RACing dinghy, fully equipped, as new, Seagull outboard, road trailer, spray dodger, $2,300 Ganges 537-5751.

TANZER 26 FULL HEADROOM, 4-5 berth diesel sloop, Pulpits and lines, sails, 9.9 Johnson, low mileage, all 1976. $17,900. At Victoria Boat Mart 453 Head St. 383-3324.

CRUISE GULF ISLANDS. FOR charter, 30' F-G sloop, fully equipped. Inboard. Dinghy. Experience necessary. $350 weekly. P.O. Box 2351, Sidney.

PACESHIP PY23, EXCELLENT condition, 3 sails, 9.5 Johnson, CB radio, head, stove, berth N20 Oak Bay $11,100. 477-3782.

81 SAILBOATS

A few selections from our many National Listings
SAIL
32' SLOOP built 1970 of steel. 6 berths, Kermath, 25 h.p. inboard. A very spacious and well thoguht out cruising vessel. 5 sails and good inventory. $26,500
CROWN 23, 4 berth sloop. Main, genoa, jib. Mercury 7.5 o/board. A good starter boat. $10,900
POWER
CANOE COVE 36. Twin Perkins, 150 h.p. diesels, Espar furnace. VHF. Decca Radar. Electric winch. Dinghy. Spare props. In superb condition. Available by share purchase. $79,500
SABRECRAFT 26 express cruiser. OMC 225 motor. 5/6 berths. VHF. Searchlight. Compass. New Canopy. $11,500
West. Canada agents for Grand Banks, Fisher Moody, Albin, Sisu, Pacific Pilot and Sorfer
CATALINA
NATIONAL BOAT SALES LTD. have been appointed VICTORIA area agent for the CATALINA range of sailing craft. You are invited to inspect a CATALINA 22.
For further information on these or our other numerous listings call DICK CHUDLEY or LUKE KYNASTON
NATIONAL BOAT SALES LTD.
2060 White Birch Road, Sidney, B.C. V8L 2R1 Tel: (604) 656-3966
AND ALSO AT
False Creek Vancouver

48' MONK
12½' beam, 5' draft, powered by a single 8-53 GMC diesel. Forward cabin with enclosed head. Main salon and galley. Aft cabin with head and shower. Cruise at 12 knots, top speed of 18. The ultimate in cruising comfort. $59,500
OTHER BOATS ON DISPLAY
SAIL and POWER
From $8500
CEDAR GROVE MARINA
BOATS ON DISPLAY
7 DAYS A WEEK
"Located on the Highway Just Before Swartz Bay"
"The Green Boathouses"
656-2580

LASER
Ideally suited to fun sailing or challenging racing. Fiberglass construction, easy to cartop. $1350.
SAILTREND
1157 Newport
592-2711

BRAND NEW TANZER
SAILBOATS ON DISPLAY
22'—7.5 metre (24½)—26'
at
BOB WHYTE MARINE
Sales and Service
656-7286
Corner Harbour and Resthaven

26' GRAMPION
Full standing head room, complete sail inventory incl. Spin., sleeps 5, enclosed head, 7½ Merc. O-B. A super family cruiser. $14,900
CEDAR GROVE MARINA
656-2580

MARTIN 29, FULL HEADROOM 5-6 berth diesel sloop, CB, sounder, gimballed stove and oven, force 10 heater, Yanmer 12 power. 1974 and newer. Skeg rudder makes fast cruiser/racer offshore possible. $26,500. On display at Victoria Boat Mart 453 Head St. 383-3324.

21' RAWSON
Very clean all-glass. Full sail inventory incl. spinnaker, 9.9 elec. start power, stove with oven, C.B. radio. Price includes glass dinghy. $10,500. Cedar Grove Marina. 656-2580.

SPENCER 32 OFFSHORE DIEsel cruising sloop. Dryburgh hull. Beautiful finish and layout for liveaboard and offshore anywhere, Volvo, H and C, radios and much more. $31,000 View by appointment. Victoria Boat Mart 453 Head St. 383-3324.

BOAT TRAILER
New 77 model 19' EZ loader trailer for swing keel sailboat. Has hydraulic brakes. Offers on $1395. Horwood Marine, 385-1451.

34' SAILBOAT, LITTLE USED, 20 hours on 4 cylinder diesel since built. Custom design by prominent naval architect, professionally built. All hardwood interior, SS rigging, anchor, windlass, and all gear. $47,500. Victoria Press Box 571.

CLASSIC HERRESHOFF 28' Ketch. New Farrymann diesel power, all gear. Liveaboard and offshore possible for just $19,000. At Victoria Boat Mart 453 Head St. 383-3324.

SLEEK
22' Modified Star, head, 3 sails, dinghy, completely restored. Incl. 1 year moorage in Oak Bay. $3800. 592-4659 or 382-6122 ask for Mike Martin.

OWL. ONE OF THE TOP THUNderbirds in the world. Fleet 4 champion, past 6 years. Excellent North and Miller sails, $9500. 477-1274.

26 THUNDERBIRD NO. 1105. New sails, 9.5 OB, new upholstery, extra OB, etc. All for $7,995. At Victoria Boat Mart 453 Head St. 383-3324.

WANTED: DRAGON WITH FULL set of sails and ready for sea. Answer with resume of condition, price, equipment to Post Office Box 270, Chemainus, V0R 1K0.

22 CATALINA, NEW 1977, COMplete with all equipment, sails and motor. 4 berths, galley, $8,750. Victoria Boat Mart 453 Head St. 383-3324.

SAN JUAN 24
Race-Cruiser rigged. 8 sails. Mercury outboard, $13,995. Gibson Powercraft. 382-8291.

COLUMBIA 28, OWNER MOVING, must sell, well equipped, 6 berths sailboat. Private sale, asking $19,000. 385-5184.

SPINNAKER BY BAXTER AND Cicero, Newport Beach, 600 square feet, height at centre 37', $275. Ganges, 537-5751.

22' FIBREGLASS SLOOP, C&C design, fixed keel, excellent condition. For racing, day sailing or limited cruising. $4900. 592-1341.

QUALITY, HAIDA 26 FLUSHdeck, many extras, well maintained, $13,900. 595-6717.

CAL 29
Very full inventory. Lying Vancouver. For details. 112-247-8825.

15' SKOOKUM SLOOP. MOTOR and trailer, ideal family daysailer. $3,000. 598-2836.

BRAND NEW ROBERTS 18, FIberglass sailboat, complete, $7650. 384-6602. 721-3694.

24' SHARK, GOOD CONDITION, 4 sails, dinghy. Private sale. 477-4951.

40' SAILING CAT. HULLS ONLY. Pro. glassed, $4000 or will take trades. 656-4761.

YACHT OWNERS CHARTER POOL. Power or Sail, skippered or U-Drive. 24'-110'. 382-6633.

LASER EXCELLENT CONDItion, lots of legal extras, asking $1200. 479-2994.

EL TORO, SAIL, MAST, BOOM, rudder, dagger board, life jacket, oars. $100. 595-2527.

27' LAPSTRAKE SLOOP. REcently fitted for inside passage cruise. $6000. 656-6502.

18' CABIN SAILBOAT, EXcellent fittings and rigging. 477-8460.

SKIPPER 14' FIBERGLASS DAYsailer, trailer, small outboard, complete. $1,500. 383-6150.

24' TRIMARAN SAIL BOAT, Piver designs, must sell, best offer. 388-4784.

WANTED — LASER DINGHY. Phone 477-5669 ask for Peter.

26' THUNDERBIRD SAILBOAT for sale, Phone 642-3388.

23' WHARRAM CATAMARAN ready to sail. Phone 385-3517.

81 SAILBOATS

EL TORO MAKE-GOOD DINGHY. Blue sail. Oars. $250, or best offer. 598-8458.

26' THUNDERBIRD WITH dinghy, surveyed, measured, asking $5200. 477-6207.

PACESHIP PY23 RACE AND cruising equipped, immaculate. Asking $10,500. 477-9994.

16' SAILBOAT, EXCELLENT condition, with trailer, $850. 592-7906.

LASER WITH ROAD TRAILER and dolly, $1300. 386-3695.

83 AIRCRAFT

COMMERCIALLY OPERATED — Complete maintenance history, recent C of A. Trades, Financing, leasing. 69 CESSNA 150, TT 5050, Eng 1350, $8,000. 74 CESSNA 150, TT 3950, Eng 1150, $11,000. 74 CESSNA 150, TT 3000, Eng 1150, $11,000. 75 CESSNA 150, TT 1180, Eng 1180, $11,500. 77 CESSNA 152, TT 200, Eng 3200, $19,000. 78 CESSNA 172, TT 50, Eng 50, $35,000. 75 Rockwell 1 TE THE T EH $42,000. 51 Harvard AT6, TT 7050 Eng. 900 $16,500. 69 CESSNA FLOATPLANE, 150 H.P.Lyc. EDO 2000, TT 4150, Eng. 900, $16,500. Various radio selections from complete IFR to basic Nav comm. Will change or install to your needs. Phone Jack Ellard Juan Air Ltd. P.O. Box 2307 Sidney, B.C. 604-656-4313.

B.C.A.C. AVIATION SEMINAR. Discovery in Campbell River, April 29th. Early registration, wine and cheese party April 28th. Seminar subjects: provincial aviation development program, rescue and survival, mountain flying, airport procedures. Dinner and dance. Enquiries, 287-9271 or in Vancouver 278-9330.

C182 1027 TT DUAL NAV, COM., PO Txpdr. Adf. Strobes $19,000. or property, 479-7623.

92 SPORTING GOODS

Robinson's

See Us at Leisurama Recreation and Home Show April 14, 15, 16 In Colwood Juan De Fuca Recreation Centre

WE AIM TO PLEASE

JUST ARRIVED, Daisy BB guns, slings, air pistols, gun cases, digest books, shooter's bible, Redfield and Bushnell scopes. SURPLUS RIFLES — M.I. Garands $199; Swedish 6.5x55 autos, $69; Mosin, Nangant carbine w-bayonet, $84; SHOTGUNS Win. 12G pump w-extra slug bar, $249; Ithica 12G trap, $395; Rem .12G mag. pump, $249; Higgins 12G pump, $169; Benelli 12G auto, $449; PISTOLS Webley, .455 MK VI, $59; Ruger .44 perc. $174; Colt Pol-pos. .32 cal., $169, Colt .22 Peacemaker, $149.

FREE 1 YR. LAY AWAY PLAN

1307 BROAD 385-3429

92 SPORTING GOODS

FRANK WHITE'S SCUBA SHOP
832 Fisgard 385-4713

21st Anniversary Sale

Come on down to the shop and see our tank, regulator, and back pack special.

PLAY-MOR

Billiard Tables, Shuffleboards Cues and Accessories
Poker Table Tops for Card Tables
FOOSBALL TABLES
Factory to you—and Save!
384-3332 517 KELVIN RD.

INTERNATIONAL KNIVES

MATCH TARGET RIFLES!
Disposing of collection — double aperture sights — 22 CAL — 303-308. Over 20 to choose from.
574 Yates St. 383-2422

RIMPAC DIVERS Ltd.

Next open water diving course starts May 1. Enroll now in this popular course taught by "The Professionals." Enquire at the shop at 9818 5th, Sidney or phone 656-6313.

7X57 MAUSER SPORTING rifle, 4x Lyman scope, adjustable trigger, sling, excellent, $300 or trade for good 12' aluminum cartop boat. 478-1070.

HEAD 360'S, 195 CM. ROSSIGNAL 101's, 185 cm. Rosemount boots, size 10. Cabin tent, 8 by 10, ping pong table, net and bats, child's bicycle seat. 598-7741.

WET SUIT, MALE, NYLON 2 sides, 1/4", Farmer John, Size medium 120-130 lbs. $50 or best offer, Ask for Ross 595-0272 before noon.

MAN'S SCUBA GEAR, COMplete, brand new, must sell. Phone 388-1522 anytime Ed Massey. (Leave name and number).

WILSON T-3000 GUT STRUNG tennis racquet, year old, $50. 595-0119.

5 MANNLICHER SCHROENAURS, Parker shotgun, 358 Savage. 477-6534.

ONE BEGINNERS SKI, WITH concave, $90. O'Connelly hook, $200. 658-5346.

WANTED — SCUBA TANK, REgulator, bouyancy compensator, 477-0056.

MAN'S DRY SUIT, FITS 5'6", 155 lbs.; also regulator and other equipment. Used once. 386-0375.

WANTED — USED BASEBALL catcher's mitt. 656-4862.

FISHING WEIGHTS, 1, 2 AND 7 lbs., 45c a lb. 384-4496.

FULL SET OF LADY'S SPALDing golf clubs, like new. 384-2940.

SALMON FISHING GEAR. 479-1829.

COMPLETE SCUBA GEAR, $350. 384-6087.

93 CAMERAS, SUPPLIES and PHOTO FINISHING

FOR TOP QUALITY EXPERIENCED CAMERAS, SEE US AT

Bill's Photo Supply
1675 Douglas 383-7443
NEW HOURS 9-5:30
THURS. AND FRI. 9-9
LANGFORD STORE NOW OPEN
800 GOLDSTREAM AVE.
OAK BAY STORE ALSO NOW OPEN
2047 Oak Bay Ave. 592-3122

YES! WE TAKE TRADE-INS

box cameras, old bellows types, rangefinders, reflexes; just about anything you can come up with will be worth money to you on a trade.

city photo
1227 Gov't.
385-5633

KONICA C35 MM CAMERA, CASE and flash. Cost $155. Sell $80. Nizo S56 super 8 movie camera, time lapse, slow motion, fade in automatic zoom, remote control. Cost $620, Sell $225. 386-6791, 9-4. 384-9940 evenings.

USED MAMIYA RB67 WITH 90 mm lens, excellent conditon, $500. ISLAND COLOR LABS, 615 Fort, 384-2242.

HARD LEATHER, SOFT LINED camera case, like new, $25. 478-4119.

ROLLEI P11 UNIVERSAL SLIDE projector. Used twice. Offers. 598-7987.

HANSA ENLARGER AND DARK room equipment. $220. 598-4381.

96 RANGES, STOVES and FURNACES

30" WHITE ELECTRIC RANGE, good condition, $85. 656-4251.

30" WHITE LEONARD RANGE, excellent condition. $120. 477-4017.

96 RANGES, STOVES and FURNACES

DUOTHERN OIL HEATER, AND barrel almost full of oil, on stand, heater 4'x2'x2', in very good condition, recently serviced, offers, Victoria Press Box 607.

BRAND NEW CHAMPION range, with rotisserie, needs to have clock and timer rewired, must be seen, call 384-9130 after 6 p.m.

FOR SALE; OIL KITCHEN range, $60; space heater, $25; also 50 gal oil tank with stand, $15; 592-9550.

WHITE KENMORE RANGE, with rotisserie and timer, excellent condition, $150. View at 4394 Shelbourne or call 721-3346 Victoria.

KELVINATOR FOUR BURNER cook stove, very clean and as new condition. Phone 592-9320 after 6. Priced right at $95.

WOOD - BURNING, MCCLARY cook stove in perfect working order. 656-5653.

USED OIL FURNACE, OIL tank, duct work for sale. 1842 Keating Cross Road.

GSW McCLARY, CONTINUOUS clean range, Avocado. $150. 652-3453.

G. E. ELECTGRIC RANGE (white) $50. 592-1455.

97 FURNITURE

MATTRESSES
INVEST IN THE BEST
INVEST IN REST

B. F. Goodrich foam rubber mattresses guaranteed for 20 years. Latex foam rubber automatically adjusts to variations in weight giving even support the full length of the spine. They are comfortable, cool, hygenic and are made in a fire retardant ticking. 3'3" $159 — 4'6" $179 — Queen, $229 — King, $299. Box springs to match. Polyfoam mattress topper pads, single $8.55, double $11.85. Queen $14, King $17.75. Angle Iron bed frames with rug rollers $34.

IMMEDIATE DELIVERY

GREGG FURNITURE
2300 Douglas 388-7365

WE NEED GOOD TRADES NOW, anything of value accepted. Turquoise hi-back sofa and chair $250; one 5-pce. dinette suite with hi-back chairs $59.95.

The Traders
388-6264 715 Finlayson
Open nights 'til 9 p.m. Sat. 'til 6, Sun. 12-5

Overloaded

Stock REDUCTION SALE. 20-50% off all quality furniture. Also — USED FURNITURE.

DODD'S Furniture
2563 Quadra St. 388-6663

MOVING TO SMALLER quarters, near new condition Sklar 2 piece chesterfield suite, lazy boy tail Man chair, fluted back, occasional chair, upholstered swivel chair, Simmons Colonial style hide-a-bed, Colonial maple fold top desk, and chair, also matching hutch and bookcase, 656-5498.

MAPLE DROP FRONT DESK, $399; 6-pce. dining suite, $295; mahogany writing desk with 3 drawers, $125. Mel's Bargains, 3460 Quadra, 384-3152. Chargex available.

REUPHOLSTER NOW

Spring savings. 2 pc. suites from $399. Material and labour. For free appraisals phone 478-0522. Tillicum Upholstery, 2612 Sooke Rd.

COMPLETE BEDROOM SUITE, all wood, perfect condition, radio headboard, footboard with rails, dresser with mirror and chest. Box spring included. $175. 382-9437.

MAPLE DINING ROOM SUITE, table with 4 captains chairs, $250, maple chest of drawers, $65, walnut vanity with bevelled oval mirror and bench $60. 479-3795.

ARMLESS DAVENO $55; SWIVEL rocker $50; 5-pce. arborite dinette, $35; 4' bed and mattress $50. Mel's Bargains, 3460 Quadra, 384-3152. Chargex available.

QUEEN SIZE BED, NIGHT table and dresser, 6 months old. $350. Swivel rocker $25, 6 channel walkie talkie and aerial $130. 383-4296 or 385-8938.

3 CUSHIONED CHESTERFIELD with long matching footstool, professionally slip covered, in plum shade, removable covers, excellent condition, $175. Evenings 388-6795.

COLONIAL FLORAL PRINT highback chesterfield and chair, good condition, phone after 5, 386-2667.

HONEY PINE BEDROOM SUITE, 6-piece set, chesterfield suite, coffee and 2 end tables. All 1 year old. Best offers. 386-9855.

CHESTERFIELD AND CHAIR, French Provincial, rosewood and brocade, excellent condition, $250. 385-3954.

BRAND NEW SOLID COLONIAL maple dining room suite, buffet and hutch, table and 4 chairs, $999. 383-1606.

TWIN ANTIQUE BRASS HEADboards, plus complete box springs, frames and mattresses, as new. 388-6349, 388-5464 pager 75.

GOLD TRIMMED WHITE, matching double dresser, mirror, night table, single bed, as new, best offer over $200, 386-7416.

TYNAN 6' CHESTERFIELD, Sheppard's castors, as new, green, $150. 384-8751.

CHESTERFIELD AND CHAIR, avocado — gold. Top condition. $375. 593-1062.

CUSTOM BEDS; CAPTAINS, $125, mates $115, bunk beds, $100. 479-7400.

SAGERS' — VICTORIA'S LARGest selection of colonial furnishings. 1802 Gov't, 386-3841.

HIDE-A-BEDS WANTED FOR REupholstering, refinished hide-a-beds from $175 and up. 474-1094.

VILAS MAPLE BUNK BEDS, ladder, night table and desk. 592-9860.

MAHOGANY SIDE BOARD WITH mirror, appraised at $300. Quick Sale $200, firm. 386-0771 anytime.

CONTEMPORARY CHESTERfield suite, 3 years old, $425 or offers. 385-1526.

HIDE-A-BED, SLIP COVERED, like new, good condition, 592-0567 after 6.

ROUND MAHOGANY TABLE with 9 chairs and sideboard. Additional leaves. $1500. 598-8159.

MUST SELL, THOMASVILLE bedroom suite, excellent condition, 382-4321.

NAUGAHYDE ROCK AND SWIVel armchairs, two for $125. 477-0853.

7-PIECE ARBORITE DINETTE, $65; 39" mattress and box spring, $40; steel bed frame, $20. 479-5663.

COMFORTABLE KROEHLER chesterfield with matching love seat and chair. 386-3071.

DOUBLE BOX SPRING, mattress, radio headboard, triple dresser, $160. 388-7879.

23-CHANNEL CB 5/8 ANTENNA, COAX tuner plus 3 pre-amp. Offers. 592-5552.

NEW SONY STEREO STILL IN carton, regular price $259.95 will sell $159.95. 592-0419.

ONE SOFA BED AND CHAIR set as new. One single bed in good condition. 592-7882.

CHESTERFIELD AND CHAIR, marine blue brocade, good condition, asking $200. 382-0483.

25" ZENITH COLOUR CONSOLE TV, 4 years old. $375. 595-7165.

USED GOODS STORE
3932 Douglas Street.

GATELEG TABLE FOR SALE IN good condition. 598-7364.

MOVING — FURNITURE almost new. 382-3642.

DANISH SOFA AND CHAIR, $75. 385-3293 between 5 and 6 p.m.

OAK WRITING TABLE FOR sale, $30. 652-3379.

4 POST QUEENSIZE WATER bed and pedestal. Cheap. 595-5277.

QUEEN SIZE WATERBED COMplete, $145. Phone 474-1796.

CHESTERFIELD AND CHAIR, gold, good condition, $225. 478-5844.

ANTIQUE BUFFET, GOOD CONdition, $250. 383-6663.

DOUBLE BED, HOLLYWOOD style, very clean. $50. 384-5097.

97 FURNITURE

COUNT DOWN BEGINS

10 Chesterfield suites
3 Dining room suites
5 Bedroom suites
4 Panasonic TV
2 Dinette suites
Odd box springs 3-3

Lamps — all 1/2 regular price. Odd mirrors, 1/2 regular price. Some Vilas pieces reduced. SKELETON STAFF available to serve you these last few days — DELIVERY EXTRA

CONTINENTAL FURNITURE
716 Johnson St.

98 TV, STEREO, RADIO SALES and SERVICE

RENT TO OWN
1978 20"
ELECTROHOME COLOR TV

NOTE: Rent to own also available for 26" Console TV. 3 year 100% warranty on all parts, labour and picture tube. Call

CITY CENTRE TV
OPEN 10 A.M. - 9 P.M.
6 DAYS A WEEK
477-6971
Next to K Mart in the Mall

Mais
385-2435

RENT — COLOR TV or Black-white, appliances, furniture, microwave ovens. 1821 Cook.

STEREO COMPONENT AGS turntable and receiver with tape deck and a Pioneer SA, 5500 amplifier. Two Sansui SP 5500X, 120 watt speakers. Two AGS 55 watt speakers and head phones, 6 month. Valued at $1700 will sell or trade for a small car of equal value. 478-3269.

CLEARANCE

12" Traveller solid state TV sets. AC-DC $99.95
ACTIVE FURNITURE DISTRIBUTORS
566 David St. 382-8274

20" ZENITH COLOR TV SPECIAL offers superb styling (similar to J1938) and featuring electronic tuner. Now only $599 with space command remote control now $849.
AT BUTLER BROTHERS
1720 Douglas, 383-6911

COURIER CENTERION BASS and D.104 power mike, $350. Frequency counter, $100; ham 2-rotor, reliance rotor, selement beam, 50' tower and all heavy coax, $250. 386-6481.

2-YEAR-OLD PRO-LINEAR stereo component set, 50 watt spakers, excellent sound, a good buy, always in same corner, moving. $250. 382-4119. 3-1110 Fairfield.

ELECTRON TV
100 BURNSIDE W.
TV tube testing service free.
383-5432

NEED THE ROOM, MUST SELL radio combination record player. Excellent working condition, just over two years old. Asking $250. 383-3958.

CRAIG POWER PLAY 8 TRACK, model S180, individual bass treble control, loudness switch, 12 watts per channel, $100 or best offer, Ask for Ross, 595-0272 before noon.

CB RADIO, 23-CHANNEL, SSB, mobile, plus 1/2-wave ground plane base antenna and 50' RG8 coax. $185. Phone 477-0025.

STEREO COMPONENT PRE-AMP and power amplifier, 100 watts R.M.S. per channel, new $1050, asking $675. 595-4087, after 5 p.m.

PIONEER 10-10 STEREO REceiver, 100 RMS watts per channel, two Fairfax FSX speakers. 652-4168.

10TH ANNIVERSARY SALE 20" Sanyo color TV $429.95.
ATLAS STEREO AND TV
763 Fort St. 385-2712

GOOD SELECTION OF RECONditoned used COLOR TV's from $199. Butler Brothers 385 3832 — 1720 Douglas.

EXCELLENT CONDITION TVS, black and white $45; color $150. With guarantee. 383-8774 or 382-1234.

SUPER SALE PHILCO COLOUR TV, $200 or best offer. Evenings 479-1433.

KENWOOD, AMPLIFIER AND tuner, 100 watts per channel $600 pair. 474-1914.

TWO REALISTIC MC1000 SPEAKers, very good condition, $100. 598-7015.

CLAIRTONE DARK WALNUT console stereo, Hitachi walnut console 26" colour TV, 656-5498.

24" ZENITH CONSOLE COLOUR TV, older model, good condition, $150. 385-3602.

EXPERIENCED T.V. REPAIRman, reasonable rate, 658-1038 evgs.

BRITISH QUAD STEREO AMPLIfier, preamp, speakers, new condition. $1095. 598-7987.

SANSUI 331 COMPONENTS, EXcellent speakers, new cartrige, $250. 382-7862.

20" HITACHI COLOUR TV FOR sale to the highest bidder, please call 335-8700 9-5 p.m.

MULTI CHANNEL ROTARY TV antenna with Channelmaster selector $150. 642-5381.

RENT TO OWN TV BUTLER Bros. 1720 Douglas St. 385-3832.

WANTED QUALITY COMPOnent stereo system. 478-2866.

TV ANTENNA WITH POLE. 652-3195.

99 GROCERIES, MEAT and PRODUCE

WILLIAMS
QUALITY MEATS 795 FORT ST
384-0525 — 384-0526

GRADE "A" FREEZER BEEF Sides—$1.15 lb. Hinds—$1.49 lb. Full Baron—$1.39 lb. Cut, Wrapped and Frozen Price per pound increase due to trim-bone, etc.

ALBERTA MEAT MARKET
Grade "A" Freezer Beef
Sides $1.15 lb. Hinds $1.39 lb. Price per pound increases due to trim etc.
1811 Cook 383-8552

CUT MILK BILLS, 33 PER CENT Sunrise Instant pasteurized milk. Free delivery, 479-1118.

RED RHUBARB FOR YOUR freezer, 25c lb. 652-3228.

RED RHUBARB
25c lb., 479-4912.

100 MISCELLANEOUS FOR SALE

GENERAL ELECTRIC SPIN DRY washer like new, $90 for quick sale. 477-2271.

FIBERGLASS CANOPY TO FIT 8' box, $400. 478-2264.

10" DEWALT RADIAL SAW, almost new, $250. 656-5470.

$150 WHITE SINGLE DOOR fridge, near new. 595-5446.

MOTORCYCLE HELMET WITH chin guard, $30. 382-6994.

PORTABLE PING PONG TABLE. $35. 479-9168.

CHEST DEEP FREEZE, 23 CU. ft. good condition, $250. 477-8215.

4" JOINTER PLANER
656-1275

100 MISCELLANEOUS FOR SALE

SCARCE ITEMS

Telephone table and chair $69; Nest of tables $149; Compact vacuum $69; British India rug 9x14 $299; Solid walnut dining table and 6 chairs $599; Console dining table $169; Duncan Phyfe drop leaf dining tabvles $169. to $279; Sets of 4 dining chairs $99. to $259; Studio couch $119; Drop arm loveseat $149; Corner china cabinet $339; Mahogany china cabinet $299; 2 pc. French Provncial chesterfield $179; Tea wagon $259; Drop front Secritaire desk $499; Oak Dressing Table $119; Maple dresser $159; Cedar chest $129; Pine chest of drawers $149; Students desks $32.95 to $109; Hoover portable dryer $129. Use your Chargex or Master Charge.

PANDORA FURNITURE LTD.
1050 Pandora Ave. 383-6319

STEEL SCAFFOLDING AND accessories
Bull Moose forklift (10,000)
Air compressor
Bostitch guns, etc.
Electrical tools
Wheelbarrows, shovels, picks
No. 15 felt paper
No. 18 sheathing paper.
Cedar shakes, 34" thick butt

See these, and more at 3079 Amelia Ave., Sidney.

GIGANTIC YARD SALE

Used lumber, wheels and tires windows, fir flooring, doors, hardware, small tools, telescopic bumper for Ford 3/4 ton, Kern builder's level, skill saws, radial arm saw, miscellaneous building supplies, vanities, arborite and Formica scraps. Sale address 1842 Keating Cross Rd, Open 7 a.m. - 7 p.m., Fri-Sat-Sun.

INGLIS
Washer and Dryers
SPECIAL NOW!!
BUTLER BROTHERS
1720 Douglas 383-6911

GARAGE SALE—

Wood stove, $50; pack board, $10; cement $2 per bag; deep freeze, $100; lawn mower, $2; chesterfield and chair, $40; stretcher, $5; ladder, $1; 9x12 tent; tar paper; and odds and ends of lumber. First turn to left on Sheringham Point Road, 12 miles past Sooke at Bergson residence.

DISTRIBUTOR CLOSES OUT business, selling balance of stock from home. Large quantity of vanity basins, all colours, $20. each, stainless steel sinks all sizes $18 and up, mobile home axtes with electric brakes and 2-8 ply tires suitable for making utility trailers $75. per set. 382-9437.

SPECIAL

Baby budgies, $11.98. Cockatiels, Grey, $49.98. Pied, $99. Peach faced Lovebird, $49 each or $89 for pair, Senegal Parrot, $115. Canaries 10 per cent off cage with purchase of bird. Baby Dwarf Dutch Rabbit, $3. The Bird Cage 3619 Shelbourne Plaza. 477-3811.

DEMONSTRATOR, DISPLAY and scratched Sunbeam and Oster appliances. Great values on lawn mowers, grass clippers, mix masters with dough hooks, frying pans, heavy duty blenders, irons, toasters and can openers. Sunbeam Appliance Co., 912 Pandora Ave., 383-8543.

MOVING

Exquisite large 9-piece oak dining room suite, must be seen, $1495; maple bedroom suite, king-size bed, $598 or best offer. Also box spring and mattress, refrigerators, 22 cu. ft. deep freeze, other useful things. 87 So. Turner, 384-9790.

GARAGE SALE

Chesterfield suite, red mod glass top coffee table and end tables, lamps, pictures, Pecan square coffee table, '71 Cyclone and miscelaneous. 385-0818. 675 Grenville off Esquimalt Rd.

GARAGE SALE, MISCELLAneous including, Hitachi spin washer, 1 stove, drapes, clothing, wooden kitchen table, 4 chairs, stereo, lots more. Saturday, April 15th. 6816 West Saanich Rd. 652-5679 or 656-3174.

GREENHOUSES

Cedar frame, sheeted with Coroplast, durable double faced plastic material. Kits from $225. 479-7908 or 478-1025.

GARAGE SALE, BAR PLUS 2 stools, $125. 12' Aluminum boat, $250. Rival electric food slicer, $50. Iona blender and much more. 448 Admirals Rd. 10 a.m.-4 p.m. Friday, Saturday and Sunday.

DISHWASHERS FOR MOTHERS' DAY? You have a month to choose or use our LAYAWAY PLAN for a Dependable "MAYTAG" of Economical "ADMIRAL" at Butler Brotehrs 1720 Douglas — 383-6911.

IMPERIAL GM FRIGIDAIRE AUtomatic portable dishwasher, excellent condition, 5 years old, can be checked out by phoning person who installed and removed same. $150. Firm price. Phone 598-2465.

WINDOW SCREENS

and patio door screens. Free estimates, fast service. A & D Glass.
383-7141

APARTMENT FRIDGE, $70. Child's bike seat, training wheels, baby back pack, car vacuum, car jack and small electric heater. 595-7641.

2 HORSEPOWER ROTOTILLER, excellent condition. $75. Commercial vacuum cleaner and hose, $35. Power hack saw on stand, 1/3 horsepower, $75. 384-6866.

MOVING: MCCLARY FROSTfree fridge, $200; McClary range, $200; G.E. dryer, $50; all in good condition. Inglis washer, needs repair; some tools. 598-8592 after 6.

GARAGE SALE, APRIL 15, 10-4, 116 Victoria Ave. Framed mahogany solid door, and brass hardware, 34x83x1 3/4. New roll waffle under rubber, double bed.

50 PATIO DOOR SCREENS, $5 each; 100 aluminum windows, $10-$35; other misc. items. 479-7256.

8-MONTH-OLD FILTER QUEEN with powerhead, $400 or nearest offer; roller skates, like new, $35. 383-8455.

THE SHIP SHOP
BOATERS EXCHANGE
Nautical gifts and accessories. Market Square. 383-6211

TEA WAGON, COLEMAN LAMP, stove, floor polisher, fireplace dogs and grate, etc. 4375 Fieldmont, off Shelbourne at Robinwood Way.

CARPET, BELGIUM WOOL, 9X12, beautiful Persian pattern, rich colours, excellent condition, $250. 382-7862.

MOVING: MUST SELL, CHESterfield (hide-a-bed) and chair, TV, 8 track, single bed. Offers, 384-8210.

MAPLE TWIN BEDS; FRIDGE; Brownie moyie camera; bedroom suite; belt massage; 5' vanity; many misc. items. 477-2833.

MUST GET RID OF OLD G.E. washer and matching dryer, best offer to $50 takes. 595-4948, after 5:30.

PROPANE FRIDGES—USED AND new. Lights and stoves. Sale on tanks. 8028 Granville, Vancouver, 263-8756.

WHITE FRIDGE, $75, STOVE, $65, clean and in good condition; large swing set and slide, $45. 478-5905.

TWIN BEDSPREADS, PR. FLOwered, pr. chenille; knife and can opener; suncot mattress; electric toaster; electric kettle, 384-3036.

DOUBLE BED COMPLETE, $75, crib mattress (never used) $12. Black and white TV Admiral 21" $40. 383-3440.

WHITE KITCHENAID PORTAble Dishwasher, 5 years old, $225; 30" Moffat range, glass oven door, $55. 652-1917.

CHESTERFIELD SUITE, $130. Brass fire screen, $25. Double box spring, $16. Clock radio, record player, etc. 479-4104.

TOP QUALITY SINGER ZIG-ZAG sewing machine in new condition. Bargain — $398 or best offer. 384-9790.

BASEMENT SALE

Saturday and Sunday, 9-5. 4044 Raymond St. North. Off Carey Rd. and Kenneth.

GARAGE SALE, BABY ITEMS, tricycles, bicycles, boat equipment, furniture and lots more. 10-4 Saturday. 1615 Mileva Lane.

21 CU. FT. GENERAL ELECTRIC chest freezer, one year old. 652-3846.

VIKING FRIDGE, LAZY BOY chair, blue 2-piece chesterfield. 477-9487.

3-MAN PUP TENT, ONE-YEAR-old, includes fly and pegs, $35. 382-3925.

17" COMMERCIAL FLOOR MAchine, $150. 384-2702.

TORO LAWN MOWER 18" REEL type, good condition. $130. 592-4351.

100 MISCELLANEOUS FOR SALE

Mais
385-2435

GUARANTEED USED APPLIANCES

RENTAL RETURN FURNITURE SALES AT LOW LOW PRICES

TV'S RECONDITIONED COLOR from $189

FLOOR SAMPLES SALE — UP TO 40% OFF

PLUS ENDS SUNDAY MAIS PAYS THE SALES TAX ON ANY ITEM IN STOCK

OPEN SUN. 11-4
1821 COOK

GARAGE SALE

3122 Alder Street near Finlayson, Saturday and Sunday, 10 a.m. - 4 p.m. 8" deluxe table saw; 69 Chrysler, running condition; Number of pieces 1947 Rogers Brothers First Love silverware; electric knife; fan; room divider; captains bed; kitchen table; books; dishes; movie camera; Floater jacket; bedsprings; many interesting household items.

MAGS—MAGS—MAGS

And more assorted new mags from $14.99 each. We have mags to fit most cars and trucks, domestic or import at super prices. Franks Trading Shop, 1819 Douglas. Friday 9 to 9 Saturday 9:30 to 5.

HEAVY DUTY KENMORE WASHer and dryer $350. 5 piece luxury dinette set $250. also Snapper 21" rotary mower with bag, 8' dinghy, new oars, small desk, double bed, chest, Admiral stereo system, stone crock. 479-0079.

UNIQUE COMBINATION camper and utility trailer, like new, with water proof canvas top, height supported by steel, both, ideal for overnight hunting and fishing trips, a real buy at $225. 592-1611.

GARAGE SALE

Sea Scouts 10 a.m. Saturday, Scout Hall Cadboro Bay, Penryn St. Miscellaneous household articles, 2-El Toro boats, stereo, books, bicycles, good outdoor jackets and sweaters, varied treasures.

DEMO SALE

Lumber 2x6, 722 Market St. 386-8838.

ADMIRAL AUTOMATIC 6 CYCLE washer and matching dryer, Van bench seat, childrens large and medium tricycle, 15" X 8.5" ET IV dishmag, lawn furniture. 477-9310.

4X8 POOL TABLE, COMPLETE with cues and balls, $125; 32-gal. electric hot water tank, 1 1/2 yrs. old, $30; 2-burner hot plate, $5; 3 brush floor polisher, $10; assortment used tires and rims. 383-9294.

BRAEMORE FRENCH PROVINcial 2-piece chesterfield suite, older hide-a-bed chesterfield, 1963 Silverliner tent trailer etc. 656-5377.

USED KNITTERS

1 Brother, $75; 1 Farile $50. Sawyer Sewing Centre, 840 Fort St., 388-6228.

CHILDREN'S DESKS, FILE CABinet, steno chair, kitchen set, bedroom suite, dishwasher, hideabed, drapes and spreads, record rack, bird cages, chair. 382-2220 after 6.

Office Desks

30"x60", new. Private. 656-5929.

Decorative French

and Italian ceramic tile samples; small quantities only. The Water Closet, 1640 Oak Bay Ave., 595-1123.

MOVING MUST SELL, LOVEseat, coffee table, workbench, huge cushions, man's bicycle, decorator, bricks, wicker chair, maple table, 385-1695.

GIANT GARAGE SALE

Hide-a-bed, coffee table, lamps, flatware, some furniture and many misc. Sat. and Sun. 1643 Kenmore Rd.

GARAGE SALE — SUNDAY — 9 a.m. til 3 p.m. 1743 Hampshire Road — 2 bicycles, hand tools, 20 years of National Geographics, and much more.

POWER MOWER, BRIGGS AND Stratton reel, 4 cycle motor $25; Barbeque, perfect condition, electric starter, all appliances included. $50. 479-7216.

GARAGE SALE, SATURDAY April 15th 9-3, furniture and many miscellaneous household and baby items, 2629 Currie, off Newport.

NEW CHANNELMASTER TV ANtenna 30' mast, assorted LP records, 1950-1960's. See at 1704 Kingsberry Cres.

DRIVEWAY SALE SATURDAY 15th, 10 a.m.-6 p.m., 1631 Myrtle Ave., behind Colour Your World Hillside.

SAVE OVER $200 ON RELIABLE German design Knitking AM3, knitting machine with ribber, newest model, used once. 385-5159.

CURVED IRON STAIRWAY, $1,200; Jacuzzi, $800; 1 Persian rug, machine made in Belgium, $400. 384-3690.

KIDNEY SHAPED DRESSER, 2 school desks, orange vinyl recliner, crib, boys sport jacket, pants size 12. 479-5418.

GARAGE SALE, BRITISH INDIA Rugs, furniture, clothing, FP toys, bikes, etc. Saturday 10 - 3, 1853 Hillcrest Ave.

SIMMONS SINGLE POSturepedic mattress, like new; Lovely ladies clothes, size 16. 592-7748.

BAYCREST SEWING MACHINE, $120; Coleman stove and food cooler, $15 each. All excellent condition. 478-4119.

UPRIGHT LEWYT VACUUM, 5 years old, $60; older Lewyt canister, $25; Hoover floor polisher, $25; All in good condition. 478-5647.

ARMSTRONG'S SOLARIAN — Coronelle; the best resilient floors anywhere; 25 per cent reduction till April 15th, 595-5245.

MCCLARY 400 DRYER, VIKING 2-speed automatic washer. Offers call after 5 p.m. 2844 Brynmaur Rd.

INCINERATOR BARRELS, $6 DElivered, screens and covers extra. Old barrels removed, reasonable. 479-4067 after 6, before 8 a.m.

THREE MOTORCYCLE HELmets, 8-track player recorder, table and chairs and freezer. 382-0220.

CARPORT OR PATIO COVER, 18x21' of 2x8 cedar and corrugated fiberglass, original cost $1,800, will sell for half price, 658-8042.

8' SHEET METAL BREAK, $1,000. 36" foot operated sheer, transonic cassette deck, $65. 413 Obed Ave., 384-7381, anytime.

LAKEHILL LITTLE LEAGUE giant garage sale. Saturday April 15th, 10 a.m. to 4 p.m. At Ambassador Park near Soccer Clubhouse.

NEW 2-PIECE CHESTERFIELD, colonial style, 100 per cent nylon velour, floral pattern, $600. Also sewing machine. 383-7262.

BEAUTIFUL BIRCH PLYWOOD, divider with adjustable shelves, L shape, suitable for home or business, $250. Phone 382-0845 after 6.

OLD OAK HALL STAND $125; vinyl suite couch chair and stool, $50; old chest of drawers and dishwasher $20 each. 477-3782.

SHOWCASE, $150. COFFEE table, $12. Chest of drawers, modern buffet, miscellaneous. Call 382-3355.

GOOD CONDITION APPLIANCES, Viking range $45, Frigidaire range $180, Speed Queen washer 3-cycle $75. 478-5443.

SHORT GRAY PERSIAN LAMB jacket, pastel mink collar. 598-2892.

100 MISCELLANEOUS FOR SALE

KILSHAWS
1115 FORT STREET
AUCTIONS
Friday at 7
Appraisals for Insurance and Sale Purposes
384-6441

Mel's BARGAINS

USED FURNITURE

Mahogany wall units in 9 sections, covers area 12'x7'8", $995; maple chest on chest, $350; petit point firescreen stand, $225; 3460 Quadra, 384-3152. Chargex available.

PROFESSIONAL CB WALKIEtalkie, 6 channels, 4 watts complete with 7 crystals ... $75.00; Fiberglass No-hole trunk-grip CB Antenna complete with co-axial cable and fittings ... $30.00 Sears portable Manual typewriter, full 88 character keyboard complete with carry case ... $125.00. Phone 477-0661.

EATON'S WAREHOUSE STORE
749 View St.

PS
"THE PLASTIC SHOP"
2105 DOUGLAS ST., 386-1477. ONE STOP SHOPPING FOR ALL PLASTIC PRODUCTS, Industrial Plastics.

Clarke Doors Ltd.
542 Hillside Ave.
386-8861

Prehung doors, bifolds, up to 1/2 price off. Quantity of good used 2x10, 2x8 and shiplap.

DO IT YOURSELF UPHOLSTERY

Supplies, tools and materials. Rubber or poly by the sheet or piece. Huge selection of upholstery fabrics in stock at lowest prices. 478-0522, Tillicum Upholstery, 2612 Sooke Rd.

FREEZER $75. DELIVERED, 14' boat and trailer, black and white portable TV, black and white console, colored TV, bikes, vacuums; Filter Queen, Kirby, Kenmore with powerhead, upright Hoover, table and chairs, single bed, cassette, skateboard. 388-6297.

DISHWASHER, $100; B-W TV, $75; TV game, $30; electric lawnmower, $30; 2 dressers, $25 each; 2 dressers, $30 each; electric organ with speaker, need tubes, $100; Underwood typewriter, $30; phone 385-2152.

GARBAGE SALE
at the POTTERY

Cordova Bay Store, 5150 Cordova Bay Rd. Saturday April 15th 10-5 p.m. Kilns, wheels, clay, glaze, etc.

FABRIC SALE

Hard wearing nylon and Herculon for campers, trailers or boat cushions. Reg. $7.95 to $11.95 Special $4.95 per yd. 478-0522, Tillicum Upholstery, 2612 Sooke Rd.

MAYTAG DISHWASHERS WASHERS AND DRYERS AT BETTER PRICES. Buy now before recent price increases from Maytag take effect. Butler Brothers, 1720 Douglas., 383-6911.

VIKING DISHWASHER, $125; five-piece dinette suite, $65; electric lawnmower, offers; misc. garden tools; guitar, $15; two pair girls' skates, size 2 and 3; gerbil cage. 384-2724 or 386-9566 evenings.

VANCOUVER ISLAND ANTIQUES and Collectables presents a spectacular Annual Spring Sale and Show. Esquimalt Sports Centre April 14, 6 p.m. to 10 p.m. April 15, 10 a.m. to 10 p.m. April 16, 10 a.m. to 4 p.m. Admission $1.00.

PLANT DOCTOR

Consultant, decorating service and sales from the PLANTARIUM, lower Commerce Mall, next to View Parkade, 383-6222.

EXTERIOR PURE LINSEED OIL stain, especially manufactured for cedar and rough lumber. Springtime special, $9.98 per gallon. Waddell's Painting Supplies, 6640 Sooke Rd. 642-4232.

UNIVERSAL TRADING CENTRE 584 Johnson, Upstairs Warehouse. Bargains. Tools, furniture and fridges, curios, glasswear, pictures, stereos, cameras and jewellery. 383-9512. We Buy, Sell and Trade

39" BED WITH HEADBOARD, excellent condition, $40; Philips Console stereo-record player, plays 33, 45, 78, good condition, $75; after 5. 477-9407.

COLONIAL CHESTERFIELD suite, assorted household furniture, paperbacks, hand mixer, Maple dinette suite. etc. 205 Government St.

NEW CHESTERFIELD AND chair, new air conditioner cover, radio, single colonial headboard, baby dresser, 656-6746.

AS NEW, FOUR SLICE toaster, $20. Electric table top rotisserie, $40. Large electric crockpot, $20. 479-5739.

SINGLE BED AND HEADBOARD, white bedspreads, drapes, floor polisher, and dog travel cage. 382-8998, after 5.

FOR SALE LADIES 5 SPEED bike, excellent condition, baby's bathinette as new. 721-5060.

CLEARANCE SALES. BAMBOO, Japanese Maples, flowering shrubs, etc. Also you dig. 658-5779.

GARAGE SALE, SATURDAY 11 a.m., 915 Terrace. Featuring wine making accessories.

LATE MODEL SINGER PORTAble Sewing Machine, like new, $125 or closest offer. Phone 595-0202.

CHILDREN'S SAND BOXES, 4x4x8 with sand, $16. delivered. 383-0974.

IVORY JEWELRY AND SNAKEskin wallet, very limited quantity, 384-4292.

MOVING: KENMORE HEAVY-duty washer, dryer; asking $319; vacuum cleaner, $59; etc, 592-7822.

YAMATO SURGER $800. SINGER 20U $400. Consow blind hemmer, $600. 478-9201.

20' CEDAR BOAT, UTILITY trailer, single bed, spring and mattress, 382-4028.

SCREEN REPAIRS
B.C. ALUMINUM 3930 DOUGLAS

LADY'S DIAMOND WEDDING ring set, replacement value $2350; asking $1495. 595-4289.

SPA MEMBERSHIP, REGULAR $700, sell for $270. 385-5446, 5-7 p.m.

UTILITY TRAILER, COVERED box, $175 or best, 721-3342, Victoria.

H.O. TRAIN ACCESSORIES AND N scale engines. Steam and deisel. 477-6735.

HEAVY DUTY THREE-BRUSH floor polisher, perfect working condition. 477-3659.

TWO BEDROOM SUITES, CHESterfield suite, sideboards, one oak, one pine, odds and ends. 656-2608.

UTILITY TRAILER, 3 CUP MILKshake machine, beginners piano accordion. 642-3815.

INGLIS FRIDGE, $400; KENmore stove, $150, 3 years old. 478-9659.

GSW DEEP FREEZER, 22 CU. ft., $250 or best offer. Phone 385-9577 after 6 p.m.

RECONDITIONED SUFFOLK Colt, 14" power reel, excellent condition, phone 386-6941.

45-GALLON OAK WHISKEY BARrels, good condition, $15. 383-1328.

EXERCISE BIKE, $75. 382-2452.

50 SQUARE YARDS GOLD SHAG carpet, offers. 478-7233.

USED GOODS STORE
3932 Douglas Street.

GARAGE SALE, SAT. APRIL 15th, 991 Snowdrop, 10 a.m.-4 p.m.

ONE POTTER'S WHEEL, ELECtric and manual. 479-2669.

100 MISCELLANEOUS FOR SALE

USED ELNA'S

13 Elna Supermatics to choose from. These have all been traded in on th new ELNA AIRELECTRONIC. Most just like new with new machine warranty. They won't last long so come in today. Financing availalbe.

SAWYER SEWING CENTRES LTD.
388-6228
840 FORT ST

GARAGE SALE

FURNITURE, OLDER STYLE couch and chairs, 2 Bentwood chairs, old radios, portable TV, small wood stove ideal for boat, also large wood heater, many old collectables, 1946 Bus-motorhome, real nostalgic, 1961 Corvair pickup. Travel canopy for two, fits older station wagons. Many etc's Saturday-Sunday 10-6 p.m. 2295 Ocean Ave. Sidney. 656-2347.

ANTIQUES, WARDROBES, OAK mantel, small oak tables, treadle sewing machine, iron and brass bed, hall tables, captain chairs, desks, wood table and chairs with buffet, chesterfield, beds galore, appliances large and small, baby items, reconditioned bicycles, lawnmowers, numerous miscellaneous items. Bill's Bargain Barn, Craigflower and Tillicum, 384-5235, Tues. thru Sun.

MOVING MUST SELL, GORgeous fruitwood table with 3 leaves, and 4 chairs, by Bates; black vinyl bar with stools, $90; 3-piece bedroom suite, excellent condition, $300; 5-piece dinette suite $80; framed floral picture, $75; occasional chairs, Zenith combo, desk and many other items. 477-6686.

2 PIECE CHESTERFIELD $90, portable sewing machine $45, rocker $20, tri-lamp $15, convertocouch $50, avocado apartment fridge $90, step in custom tub $275, stove $50, kitchen table and chairs $35, doors $5 each, built in GE oven and counter top unit $30. Miscellaneous. Phone 383-5585.

IT'S TIME

For Spring Servicing on your lawnmower. Specializing in Toro, Lawnboy, Tecumseh and Briggs and Stratton.

KEN PRASING EQUIPMENT SALES — PARTS — SERVICE
478-9313 934 Goldstream

TWO 6'X6'X3' METAL SCAFfolding on wheels. One 45-gallon drum and pump, half full of kerosene. N-3 Bostitch mailer hardly used and 1 large box nails. 10" radial saw. Two elec mitre box saws. Executive furniture, easy chairs, end table, lamp, desks, etc. 386-0286.

MODEL LOCOMOTIVE

American proto-type, 1 1/2" scale, all heavy work done, still needs some drilling and taping, cover for the boiler, etc., side frame journals for tender, various parts, $800, replacement cost about $4,000. 479-4458.

20% SALE
RIGA UPHOLSTERY

Discounts on selected fabrics for April.

Furniture-Boats-Campers

Visit us in Market Sq. or call 383-7621 for estimates.

GARAGE SALE IN VIC WEST, moving out of country, must sell everything. Interesting ceramic ornaments, kitchen appliances, lawn furniture, womans up to date clothing, size 12-18 and much more. Saturday 10-6 Sunday 10-3, 925 Walker. Park on McCaskill.

AVOID HOT STICKY VINYL upholster in cars, motor bikes, recliners, wheelchairs, etc. See the washable sheepskin specialists, Merino, Lower Commerce Mall, across from Eatons on Douglas. 388-6651.

OAK BAY GARAGE SALE — Sat., Sun., 10-5, 1050 St. David St., off Oak Bay Ave. Chesterfield, chairs, kitchen ware, garden items, books, records, hardware, clothes, bicycles, miscellaneous.

FOR SALE: LEFT HAND, CAST iron, white, bath tub with fixtures, round hand basin with fixtures. 8' wooden garage door with overhead fixtures, $250 for lot. Weekdays after 5, 385-4959.

STEREO AM-FM RADIO AND 8 track combination, 12" black-white TV, Braun blender with complete attachments. For further information call 388-6047 or 598-7995.

GARAGE SALE

Moving — everything priced to go Saturday, 9 a.m.-3 p.m. 1264 Walnut St. (Bay Fernwood area).

SHOPSMITH COMBO

All-in-one, bench, saw, lathe, and drill press. Asking $185 or best offer. 656-2727.

KILN 12" CRESS WITH FURNIture, 5 boxes of cones, glazes brushes, stains, 3 molds, china painting tools, bisque pieces. Total price $450. 384-0929.

CHESTERFIELD AND MATCHing chairs, chrome dinette suite, dresser, and other household items. 386-7929.

WATERBEDS
478-7345 DAY OR NIGHT

BEAUTIFUL DIAMOND WEDding set, worth $750. Selling for $500. cash. Call between 7-8 p.m. 385-1988, 477-1815 Friday 7-9 p.m.

BROILER TABLE TOP OVEN, new $40; apartment size dryer, new, $250; and other misc. items. 384-7712 or 384-2369 after 5.

SELLING 18" SPORTSMAN REEL Type Lawnmower. Perfect condition, easy starter. $225.00. Phone 592-9320 after six.

FULLY AUTOMATIC CLOTHES dryer, 3 heat selector, 90 minute timer. $125 or best offer. Excellent condition. 382-0781 or 386-9983.

1 ELECTRIC WINDOW READ-O-graph; 10 wooden stacking chairs, metal frame; new condition, 383-7323, 9:30-5:30.

FREE SECURITY SURVEYS
PRICE'S LOCK AND SAFE LTD.
847 Fort Street 384-4195

PORTABLE STACKED AUTOmatic apartment size washer and dryer, 1 year old. 592-1648.

16 CU. FT. FREEZER, GREAT condition, $225 or offers. 479-0339.

CLAW FOOT TUB. $50. CHROME table four chairs, $10. Phone 388-4019, after 5.

NEW NEVER USED, 40 CHANnel, S.S.B. mobile-base transceiver, open to offers. 386-7715.

MAYTAG PORTABLE APT. clothes washer, excellent condition, $150. 598-6962.

HO TRAIN ACCESSORIES, Strombecker road race, Cannon calculator, 478-1046.

PLATE GLASS, 1X6 YELLOW cedar, heavy steel link chain, exterior pole mounted light 592-2365.

OUTDOOR INCINERATOR BARrels. Ready to use. $5.95 delivered. 383-1328.

FOR SALE—MULBERRY STEAM Cleaner, A-1 condition, on pneumatic tires, $350. 598-4490.

REGIONAL APPLIANCE

SERVICE guaranteed, sales parts.
386-3117 464 BURNSIDE E.

HOUSE CONTENTS SALE, ALL must go, 2-1741 McKenzie Ave. 477-5984.

CARPET APPROX. 36 SQ. YDS., dark green hard twist, $175 or offers. 388-9339 after 5.

GARAGE SALE. 2500 QUADRA St. Sunday, April 16th. 10 a.m. to 4 p.m.

12 CU. FT. FREEZER, OFFERS. 12" solid state black and white TV, new. 474-1914.

OLD FIRDGE, GREAT FOR beer in basement, $35. 388-6275 pager 2471.

WESTINGHOUSE REFRIGERator, good working order, $20; phone 592-2581 after 5.

GARAGE SALE: FRIDAY AND Saturda,y 10-4, only, 916 Queens Avenue.

HOOVER UPRIGHT VACUUM, $26; child's seat for bike, $6. 478-4475.

PERSIAN RUGS, CHESTERfield, tools, wash basin, bicycle, bench, mower. 595-3759.

ALUMINUM CAR - TOP CARRIER for import car, complete with nylon cover $25. 479-5180.

DRIVEWAY SALE, SATURDAY only, 10-4. Misc. articles. 415 William Street.

KENMORE SPIN WASHER, EXcellent condition. $150. 385-7602.

15 CU. FT. OLDER FREEZER. $100. 598-2846.

LEATHER POSTCARDS, WHAT offers? Victoria Press, Box 653.

100 MISCELLANEOUS FOR SALE

Wolf's HOME APPLIANCE CENTRE
709 JOHNSON

LARGE TRADE-IN

ALLOWANCES on ranges, refrigerators, washers and dryers. 386-1032.

FARM GARAGE SALE

BEDS, TOOLS, MACHINES, kitchen stuff, automatic wood furnace, welder, tape recorder, stereo, gas barbecue, and loads more. End of Linnet Lane off Old West Saanich Rd. 10-4 p.m. Saturday, Sunday.

BASEMENT SALE

Saturday-Sunday 10:30-4 p.m.—Dishwasher, washer and dryer, chesterfield, chairs, super 8 projector and screen, mono reel to reel tape recorder, small appliances, baby car bed, rugs, other miscellaneous. 355 Lampson St. 384-9272.

GARAGE SALE — LEAVING COUNTRY

Everything must go, rugs, dresser, stove, fridge, skis, blender, stroller, toys, etc. 1160 Victoria Ave. Sat. April 15th, 10 a.m. to 4 p.m.

B AND W PORTABLE TV, $30; walnut buffet, china cabinet, $50; Smith Corona portable typewriter in script; 3-5 ton hydraulic jacks, $20; Hand saws; odd tools; lots of nails. 477-7750.

GUITAR $10, ELECTRIC FRYING pan $20, sewing machine with table $50, electric heaters $5 each, electric fan $5, 2 wall lights $10, electric drill $10. 477-7851.

MOVING MUST SELL BUNK beds, single bed, baby buggy, upright freezer, dolls, many misc. items. 990 Darwin, corner of Savannah, Sat. and Sun. noon till 5.

23" COLOUR TV, CONSOLE model, new picture tube $350. Countertop range and stove, Coppertone $200, hair dryer $10, sink $5. 658-1038.

ONE JEN-AIRE GRILLE AND griddle unit complete, $125. One GE white 4-burner range top, hood and fan, $125. 592-6282.

GARAGE SALE, SATURDAY 10-4, 4121 Morris Drive. Patio set, canvas boat cover, fishing rods, electric kitchen appliances, misc.

BASEMENT SALE, SAT. 10-3, camping gear, 5-speed bike, house plants, much more, cheap. 1271 McKenzie St. in Fairfield.

9X9 ADD-A-ROOM TENT, USED once, lamp shades, old light fixtures, pictures, Cape Cod chairs, plus misc. 598-4805.

9X9 ADD-A-ROOM TENT, USED once, lamp shades, old light fixtures, pictures, Cape Cod chairs, plus misc. 598-4805.

KITCHEN SET, COCKTAIL CABInet, coffee and end tables with glass tops, girls bicycle, telephone table. 477-3575.

GOOD SMALL COMPRESSOR, gas powered $75; old power hack saw, needs minor repairs. $50. 384-2983.

3.5 HP — 20" ROTARY MOWER, like new, completely overhauled. 388-6941.

THOR DEEP FREEZE, GOOD working order. 10 cubic foot, $75, phone 478-8074.

GARAGE SALE CLEARANCE, 2328 Harbour Road, Sidney, Saturday, 10-1.

ROTOTILLER, GOOD WORKING order, just overhauled, extra blades, reasonable. 477-5691.

GARAGE SALE. GUN RACK, toys, bike, misc. 2123 Chambers Street, 12-4 Saturday.

BRAND NEW FILTER QUEEN vacuum cleaner with power head. Full warranty. Only $388. 384-9790.

REEL MOWER, 9X12 CARPET, Child's bicycle. All good condition. 592-9086.

HARVEST GOLD ADMIRAL 17.5 cu. ft. 2-door frost-free fridge and 30" stove, both $780. 652-4283.

COLEMAN LAMP, STOVE, CATAlytic heater, Sharpe heater, Peetz recording reel, as new. 595-3544.

PHILCO CABINET STEREO, $95; 27 editions Funk and Wagnalls encyclopedia, $25. 642-5813.

RUGGED UTILITY TRAILER, light and strong. Suit small car, $375. 479-0456.

5 LOWER, 9 UPPER LONGBELL kitchen cabinets and sink — Ash, $450. 477-5177.

MAYTAG DELUXE WASHER and Viking dryer, both in working condition, $150 a pair. 478-5961.

PORTABLE KENMORE SEWING machine. Just been serviced. Offers. 595-8697.

RECYCLED COVERALLS, GOOD condition, all sizes, colors. $5 each. Robi, 592-7154.

TWO CAMP COTS, COMPLETE with springs and mattresses. 595-7304.

HOT DOG BUN WARMER, almost new, cost $1100, now $400. 384-3611.

WELL BALANCED POTTERS kick wheel, $125. 656-6588.

ADMIRAL DISHWASHER, NEW parts, $50. 382-1592.

22 CUBIC FOOT, COLD SPOT freezer, $150. 382-2462.

EXCELLENT 6" ROCKWELL jointer, $300. Phone 477-7328.

40 YDS. OF NEW GOLD CELANese carpet, $300. 383-4789.

DESK; TOASTER; BASKET chairs. 592-7444 after 5.

FLOOR MACHINE, WOODS MB15, perfect condition, $300. 592-6642.

CHEMICALS FOR MAKING leather in bulk lots. 478-7830.

101 CHILDREN'S MISCELLANEOUS

CHANGE TABLE, UNBROLLER, tricycle, table-chair playset, each $14.95. Also dressers, safety-gate, potti-chair, good toys, clothes, books skates, dresser, misc. 652-3802.

GENDRON CONVERTIBLE pram; carbed; walker; Bonny Bouncer; Like new used only 3 months. $100 595-8256 after 6 p.m.

ROCKER, ORIGINAL STYLE, 1-4 years, $23 or offers. 386-1584.

NEW CHILDREN'S FURNITURE, factory price, 388-6814.

103 MISCELLANEOUS WANTED

WANTED — USED BASEBALL catcher's mitt. 656-4862

LUGGAGE, PREFERABLY SAMsonite, and size 9 lady's ice skates. 384-1628.

TRILLIUM CRYSTAL PIECES desperately wanted to complete my set. 385-4120 or 595-2103.

WANTED: 80 CU. FT. ALUMInum scuba tank and regulator, 383-9265 after 5.

DRAPES, SHEERS AND DECOrator rods, carpet 12x15. 595-5734 anytime.

HUMMEL (GOEBEL) ANNUAL collectors Plate 1971. Victoria Press Box 661.

PIANO WANTED, ANY CONDItion. Also slide projector. 384-3935, 479-0175.

WANTED; ARTISTS STUDIO easel. Urgently needed. 477-1626.

WANTED: REFRIGERATORS, freezers, ranges, washers, dryers, dishwashers. 592-4222.

WANTED: OLDER STYLE HAIR dryer with soft plastic bonnett and flexible plastic hose. Call 479-3066.

WANTED: OLD PUMP ORGAN, condition unimportant. Phone Mill Bay 112-743-2949.

RELIABLE USED GAS POWered rotary lawn mower. Reasonable, 479-2933.

WANTED: SMALL ROTOTILLER needing repairs. Reasonable, 384-2983.

WANTED CAR HOIST, ELECtric preferred. 479-2065.

WANTED: LEATHER BRIEF case, 477-7542.

WANTED: DOLL BUGGY GOOD condition. 477-5840.

FREEZER, 3.5 CUBIC FEET, 656-3304.

TABLE SAW WANTED IN GOOD condition, 477-5416.

OLD NEWSPAPERS HAULED away, no charge. 386-6938.

FRIDGES AND FREEZERS bought. 598-7422. All-Temp.

SELL OLD BOOKS TO THE Haunted Bookshop, 382-1427.

WANTED: OLD CONSOLE radios, any condition, 478-9193.

PRIVATE PARTY WANTS TO buy old cut glass crystal. 595-7874.

103 MISCELLANEOUS WANTED

LUNDS
386-3308 926 FORT ST.
APPRAISALS
For All Purposes
AUCTIONS
Tuesday and Friday

CASH!!!
FOR USED GUNS
Robinson's
1307 BROAD 385-3429

THE SALVATION ARMY Needs your re-usable clothing, furniture and household goods. "Help us to help others." Family Thrift Stores, Victoria, Sidney and Langford. For pickup — 386-3295.

WANTED— ANY ARTICLES FOR garage sale for the Vancouver Island Kidney Patient's Association, phone Jim 598-7606 or Bruce 595-4651, for time items can be dropped off at 1517 Brooke St. or pickup can be arranged.

WANTED

Ladies' and Children's clothing up to 1935. In good condition. Old lace, shawls, nightgowns, dresses, etc.
Box 35273, Stn. E., Vancouver

KENMORE, INGLIS, WHIRLPOOL, SPEED QUEEN, SIMPLICITY WASHERS AND DRYERS; SQUARE CORNERED FRIDGES; WORKING OR NOT, 478-6000 or 478-5449.

MOVING?

We buy for cash your good used household items, knick-knacks, etc. 386-8863, nights 386-6634.

WANTED: WINDUP GRAMOphone, condition unimportant, but the older the better. Also cylinder records, horns, old cash register, etc. 595-4768.

CASH

For old clothes, old linen, old china, old furniture and collectables. 385-9878.

BRASS BED AND 9X12 CARPET required, must be in good condition. Telephone (collect) 731-1035 days or 261-5971, evenings.

SQUARE DEAL BUY

Aluminum — lead — copper — brass—BEER bottles—pop bottles. 383-1221, 1126 Hillside. 383-1601

$ LASH $

Books, magazines and comics. Snowdens Book Store, 619 Johnson St., 383-8131.

PRIVATE, WILL PAY CASH FOR Canadian and U.S. silver dollars, $3 and $3.50 each. 388-7167 anytime.

HIGHEST PRICES PAID FOR all your household items. Universal Trading Centre, 584 Johnson St., 383-9512.

CASH FOR OLD OIL PAINTINGS, antique and estate jewelley. Brandon's, 18 Centennial Square. 385-0623.

MILITA)RY BADGES AND medals, Singles or collections. Colin McIntosh 479-2362.

OLD CAR BATTERIES, RADIAtors, copper, brass, lead. 383-1328. 526 David.

WANTED: REASONABLY priced practice piano. Prefer upright grand. 383-1882.

CORNER CHINA CABINET WITH glass doors in good condition. 592-7942.

WANTED; SQUARE FRONTED refrigerators, freezers, dishwashers, working or not. 592-4222.

WOULD LIKE TO BUY OLD light fixtures or any parts and old glass shades. 595-3742.

WANTED SUPPLY OF 45-gallon steel barrels, $2 each picked up. 479-4067 after 6.

GOOD USED RECORDS, ESPEcially old 45s. 385-9063 around supper time.

GARDEN TABLE AND CHAIRS; brown Jordan or similar. 477-5261.

109 MISCELLANOUS TO RENT

TYPEWRITERS

Student rentals, manual $9 per month, $25 for 3 months, electric, $25 per month, City Office Equipment, 386-8396.

IS YOUR TELEPHONE UNATtended? You could be losing business. Interconnect rents answering machines. 384-0511, 3586 Quadra.

SAWYER SEWING CENTRE
RENT TO OWN — Domestic and Industrial sewing machines
840 FORT 388-6228

MONTH TO MONTH
Piece or Group
CAMOSUN FURNITURE RENTAL
942 Fort St. 383-3655

WORK SHED, 9X11, ELECTRICIY and chimney. Phone 384-8355.

115 SWAPS

1956 TD 14A CAT, WINCH ANGLE blade and Mayo loader, good running order, will sell or trade. What have you? 479-1105.

1962 CHEV 4-DOOR SEDAN, V8, automatic, tested till '78 $350 or nearest offer, trades welcome. 382-4493.

'67 METEOR 289 AUTOMATIC, swap for daimond or what have you. 388-0689.

WILL SWAP 69 FORD PICKUP for piano or organ of equal value. 595-3090 after 6 p.m.

4 MAG WHEELS WITH STEEL radial tires, 13" for similar 14" or sell. 386-3641.

8' CAMPERETTE, STOVE, SINK, icebox, roof racks, $500 or swap for ? 478-0766.

25" COLOR TV, 1974 JOHNSON 9.9 outboard and cash for small car in good condition. 595-7165.

SWAP 21 CU. FT. DEEP FREEZE for a smaller one. 478-0794.

116 COINS and STAMPS

PAYING $5.50 FOR 1977 PROOF silver dollars, also buying silver coins. 1978 proof dollars now in stock. Van Isle Coin, 831 Fort, 382-6331.

WANTED, CANADIAN SILVER coins, 1966 and before. Also U.S. silver coins, 1964 and before. Paying top prices. 478-8580.

WANTED: CANADIAN STAMPS. Dean, 386-9063, 6 to 9 p.m. only, please.

SMALL FIRST-DAY COVER COLlection in Lighthouse Album, $35. 477-0661.

117 ARTS and ANTIQUES

VANCOUVER ISLAND ANTIQUES and Collectables presents a spectacular Annual Spring Sale and Show. Esquimalt Sports Centre April 14th, 6 p.m. to 10 p.m. April 15th, 10 a.m. to 10 p.m. April 16th 10 a.m. to 4 p.m. Admission $1.00.

GOSS CHINA DOLLS AND PINcushion dolls, Bautiful B.C., complete bound set at Antiques and Collectables Show, space 17, under the clock.

ANTIQUES

Stirling Silver and many other valuable articles available for immediate sale. For appointment call 598-8378.

UPRIGHT PIANO, OVER 100 years, excellent condition. 383-2057 after 5.

OSTRICH PLUMES FOR DISplay — costumes. Various tints, most sizes. 385-1824.

FINE VICTORIAN MAHOGANY sideboard, offers to $800, 383-2860 evenings.

SOLID OAK TABLE WITH 2 leaves, 6 chairs. $750 or best offer. 652-1957.

COLLECTORS ITEM. 1909 NORwegian Porsgrunn Christmas plate for sale. 479-6141.

FURNITURE REPAIRED. ANtiques our specialty. 478-2539.

120 GARDEN SUPPLIES

RELIABLE ROTOVATING

Light, shredded results. Saanich, Oak Bay only.
477-3962

120 GARDEN SUPPLIES

HABITAT'S
EQUIPMENT CENTRE
94 GOLDSTREAM AVE.
478-0811 DL-0078A

LAWN AND GARDEN SPECIALS

New Allis Chalmers 10 HP tractor, 3 speed, and reverse and handles a large variety of front, rear and centre P.T.O. attachments for year round versatility.

Tractor Reg. $2794 Now $2294
36" Rotary Tiller Reg. $440. Now $295

SOMERSBY

WOODWORKERS LTD.
Garden Stakes—12 per Bundle
3' length — $3.25 Bundle
4' length — $4.15 Bundle
6' length — $5.25 Bundle
Cr. Hillside and Bridge 388-6645

GARDENERS, FIR BARK mulch. Sawdust. $5 per yard, minimum delivery $35. 479-6560.

ONE 10 HORSE SIMPLICITY garden tractor, complete with attachments, 479-1829.

Fertilizer

WESTMONT FARMS
Dried chicken manure, 40-lb. bag picked up $1.25, 10 bags delivered $15 or 50 bags delivered $55. 656-4696.

SAANWOOD FARMS LTD.
Cow manure, 652-2026 or 652-1743. No Sunday calls, please.

STRAIGHT OLD COW MANURE, 7 yds $49; 4 yds, $36; big bag $2; 595-0773.

WELL AGED HORSE MANURE, 6 yds. delivered, $40. 652-2517.

Greenhouses

B.C. GREENHOUSE BUILDERS. — Quality aluminum-glass hobby greenhouses. For information — brochures, write 783 Hutchinson or phone 385-2841.

ALL ALUME GREENHOUSES. Prefab aluminum kits or custom built. Call Altek Industries Ltd. 721-3665.

Plowing, Rotovating and Cultivating

385-8198
ANYTIME
4 Bros. MAINTENANCE
ROTOVATING, YARD CLEANUP, POWER RAKING, AERATING, LAWN/SEEDING PREPARATION. Equipment for any size garden.
FREE ESTIMATES

COOPER-RHOADES
TRACTOR SERVICE
478-3143 or 477-5167
Grass or brush mowing, rotovating, loading, hauling, lot cleanup.

DON'S TRACTOR SERVICE
477-3913
We rotovate, plow, cut grass and brush also, loading and hauling.

RAMSAY'S LARGEST MOST powerful walk behind tiller, enters 32" gate, no job too large or too small, average garden, $15. 598-6541.

KAYTER'S ROTOVATING SERvice, no job too big or too small. Powerful machine, enters small gates. 383-8269.

GARDEN ROTOTILLING $20 average garden, heavy duty machines, will enter small gates. Call Murry 598-2185.

FOR A FINELY TILLED GARden and prompt service, call 658-8875.

ROTOTILLING, ANY SIZE GARden, free estimate. Pete, 384-7961 after 5.

TED'S TRACTOR SERVICE
478-4059 after 4 p.m.
Rotovating, leveling, Hay cutting

TLC ROTOTILLING
Specializing in garden plots, any size, $10 and up. 384-9938 anytime.

STAN'S ROTOVATING, SMALL gardens rototilled, Brentwood, Central Saanich, Sidney. 652-3704.

HAROLDS ROTOTILLING
Powerfull 20 hp machine will enter 30" gate. 478-6832, 479-8328.

LUSH LAWN AND GARDEN SERvice — rotovating and commercial grass cutting. 479-3687.

ED'S TRACTOR SERVICE
Rotovating vegetable gardens, levelling etc. 479-2204.

WHITES ROTOVATING
Lawns, gardens, rotovating, large or small. 658-5406.

KEN'S ROTOVATING, SMALL gardens rototilled, and long grass cut, reasonable rates. 479-1213.

VEGETABLE GARDEN ROTOtilling. 478-5755.

DAVE'S LOW-COST ROTOVATing, gardens. 479-4513, after 5.

Seeds, Bulbs, Plants and Shrubs

THE VICTORIA GLADIOLUS and Dahlia Society annual dahlia tuber sale; Saturday and Sunday, April 15 and 16, 10 a.m. to 4 p.m., at the home of Bill Kempster, 730 Greenlea. No pre sales.

SHIELING NURSERIES CLEARance sale of bamboo, shrubs, Japanese maples, etc. Also U-Dig. No digging tools supplied. 600 Brookleigh.

SPREADING, FIELD GROWN, Junipers, potted flowering shrubs, bamboo. Bargain price, 658-5354. 729 Haliburton Rd.

DAHLIA TUBERS, CHRYSANthemum plants, Gladiola Corms, now ready, 384-9976.

Topsoil, Rocks and Fill

SCREENED TOPSOIL WITH sand and manure $12 C.Y.
Minimum Delivery 6 C.Y.
Garden Sand $3 C.Y.
Plus Delivery
Sand — Fill
Road Gravel
Drain Rock
Crushed Rock
Bark Mulch — Coarse 1½"-3"
Bark Mulch — Fine ¾"-1½"
E. NIXON LTD.
Office 385-4431
Nights 479-1937
or 479-2995

"TRIO" SAND AND GRAVEL

	per ton
Washed Coarse Garden Sand	$3.50
Fine Fill Sand	$2.50
1"-1½" Drain Rock	$2.90
Road Gravel	$2.50

Office 658-5235
Nights: 388-7986
Trio Ready-Mix (1971) Ltd.

NO. 1 SCREENED TOP SOIL, mixed with sand and manure, 7 yards $65, 14 yards, $120. Special mix for garden 50% sand and 50% manure $8 yard. Self pickup, 2 yards $18. 478-3322.

TOP SOIL SPECIAL, $29.95 NO. 1 screened, sand, and manure, 2 yds delivered milled cedar chips — ideal for shrubs $10.50 yard delivered. Ray 385-1811, 478-9609.

SPRING SALES!
Topsoil 10-14 yd. loads $7.25 yd. del. Pick your own up on Keating X Rd. Across from Butler Bros. 652-3951, 652-1658.

NO. 1 DARK, BROWN, sandy loam, prompt delivery, small orders accepted. After 4 p.m. Weekends anytime. 658-5172, 479-1582.

TOP QUALITY SHREDDED TOP soil, mixed with sand and manure, 10-14 yard loads. $8.75 per yard. Smaller amounts available. Peninsula Bulldozing. 479-1884.

BEST RICH SCREEN BLACK loam with manure, 7 yds, $63; 4 yds, $42; bag $2; No. 1 clean black loam, easy to spread. 14 yds. $114; 595-8129.

VIRGIN SOIL
Black peat soil, taking orders. Call A-1, 383-1532.

NUMBER 1 SCREENED TOPsoil, prompt delivery, large and small orders. 658-8921.

TAKING ORDERS, FOR BLACK Peat soil by sack, Call A-1, 383-1532.

SAND, GRAVEL, DRAIN AND crush rock. 1—6 yards loads, 658-5408.

SATURDAY SPECIAL, CLAY fill 11 to 12 yard load for $15. Delivered. 478-6969.

BLACK TOPSOIL, $9 A YARD, 4 yds. minimum. $15 pickup load. 478-6549.

QUALITY TOP SOIL, 12 YARDS, $99, self pickup, $8 yard, 478-2858 or 478-7030.

125 PETS and SUPPLIES

PUREBRED PERSIAN TOM CAT 1-year-old. 477-9433.

FIVE POODLE CROSS PUPPIES for sale. 478-1968.

PUPPIES — FREE.
Ring 658-8977

FREE — LAB AND SHEPHERD cross, 12 weeks old. 595-7829.

COLLIE PUPS FOR SALE, LAKE Cowichan, 745-3745

125 PETS and SUPPLIES

MORE FISH!!

Yes, another shipment of

Tropical Fish

has just arrived. Come in soon for the best selectiin.

BIRDS!!

New Shipment of

BUDGIES

Here Now at

TROPICAL
FINS & FOLIAGE
2719 Quadra St.
Just North of Hillside
385-1000
OPEN 7 DAYS
Mon.-Fri. 10:30-9
Sat. 9-5, Sun. 1-5

MOTHER AND 3 MONTH OLD pup need good home, free. Small size we are moving. Phone 382-1245 after 6 p.m.

ARE YOU SOMEONE SPECIAL? Dogs looking for loving intelligent owners with fenced yards, small fee. Animal's Crusaders, 386-9832.

FREE TO GOOD HOME, LOVING Lab — Shepherd Cross, 4 years old. Good Watchdog. 478-5856, after 5 p.m.

KING OF TERRIERS, MALE Airedale, two years, Championship bloodlines, basic obedience trained, moving must sell. 477-5695.

BOATERS WITH PETS, SEE under Marine Column, "Attention Boaters" for new pet safety harness information.

WANTED: SMALL DOG, OVER 7 weeks, shots, mixed breed, 385-1939.

BUYING A PUPPY? CALL Victoria City Kennel Club "Watchdog" for advice. 385-2233.

FREE TO GOOD HOME, 4 months spaniel-toy collie. Phone 478-7772 after 5.

WANTED: MALE GOLDEN cocker spaniel puppy. 923-5211 Campbell River, 656-3839.

WANTED — SAMOYAN PUPPY, male, cross preferred or pure. Thelma, 385-4562.

ADORABLE UNREGISTERED female Silver Toy Poodle puppy. $150. 721-3805.

PARROT, 2 YEARS OLD, TALKing, $475 firm. Call Rusti at 384-9449 or 595-6262.

OLD ENGLISH SHEEPDOG pups, purebred, show or pet. Inquiries — 384-7847.

PROFESSIONAL PET GROOMing, reasonable rates, Brentwood Pet and Grooming, 652-3638.

REGISTERED SPAYED SHEphard, young, gentle. $60. Moving 479-0517 after 5.

ONE COLLIE CROSS PUP, ONE collie shepherd, spayed female. 479-5868.

DOBERMAN PUPS, $75. BLACK and tan, also red. Shawnigan Lake, 743-2923.

PUREBRED MALE BEAGLE, 10 months, had shots, reasonable price to acceptable party. 477-6508.

GOLDEN RETRIEVER PUPS, purebred, females only, born March 9th. 112-537-5043.

FREE TO GOOD COUNTRY home, year-old male Dalmation. 477-7381 after 5.

WANTED: TERRIER-TYPE DOG, prefer Yorkshire or Yorkshire cross. 478-6947.

DOG GROOMING BY CERTIFIED groomer. 478-5262 or 478-2714.

127 CHICKS, POULTRY HATCHING EGGS SUPPLIES

CHICKS
Barreds, Rhodes, Harco's, Buff Orpington, meat type. Also rare breeds, turkeys, ducklings and goslings, 656-4129 for price list.

PULLETS — 8 WEEKS OLD, Golden Comets, brown eggs. Phone 479-2357.

WANTED: ONE OR TWO BROODing hens. 642-3098.

LAYING COMET PULLETS AND laying cages with feeders. 642-5381.

128 LIVESTOCK SUPPLIES AND EVENTS—

12-YEAR-OLD MORGANArabian mare, 14.3 hh, well schooled in English and experienced jumper, well mannered, has no vices. Good home essential. Phone 746-7635 days, 746-7203 evenings.

SELLING OUT, GOOD QUALITY, freshened milking goats, bred does, and kids. Recorded and grade Saanens and Toggenburgs. Purebred Alpine, buck and doe. 656-4059.

HORSE BOARDING, CLOSE-IN, 1 box stall with run, trails near, lighted riding ring, pasture, turned out daily complete, care, $100. 479-6259.

JOHN MacNUTT
TRUCKING
sawdust shavings and hog fuel. 479-6360, 479-1908

RIDING RING SPECIAL
CEDAR HOG FUEL
The more you buy, the cheaper the load. Mander Trucking Ltd., 385-3041, after 6 477-5053.

MUST SELL, WELL BRED REGistered 7/8 Arab mare, 6 years old, Western and English, excellent show material. $900. 478-5856, after 5.

PERCHERON DRAFT TEAM, 4-year-old bay gelding and 6-year-old black gelding. Tack available. For more information phone 112-746-7939.

REG. QUARTER HORSE THORoughbred mare 15.3 H.H., 5 years old. English and Western pleasure horse. Asking $800.00. Phone 743-9716. Ask for Sherry.

SPRING CLASSES NOW IN SESsion, qualified instructor will train you and your horse at your place. Dressage, Hacks, Hunter, and Jumper. Phone Sue 743-4769.

SOOKE SADDLE CLUB, ENglish schooling show, April 30th 1978, 9 a.m. Sooke River Flats, 642-5735, 642-5960.

REG. ½ ARAB BAY FILLY, 5 gentle, well conformed, close to 15 hands, some dressage, $500. 478-5343 after 6.

MORGAN MARE, 7 YEARS, 15.1, sound, no bad habits, shows, drives, western, English trail, experienced rider, 112-537-9281.

TWO HANDTOOLED SADDLES, from Central America, childs, $100, Lady's $250. Call Rusti at 384-9449 or 595-6262.

MUST SELL 5-YEAR-OLD REGIStered thoroughbred mare, 15.2 hands high. Green but willing and good natured. Offers, 656-2141.

ENGLISH RIDING LESSONS, BEginners through advanced. Linda Smith, instructor. 642-5398. Training available.

LOWERY & YOUNG TRUCKING
Agricultural sawdust-shaving and cedar hog fuel. 385-3041, after 6. 477-5053.

WHITE ROSE PIGGERY, YORKshire boar service. Pick-up and delivery. 478-5153.

BLACK STUDDED 15" WESTERN rawhide saddle, good condition. $175. 652-4184.

FOR SALE: 2 HIGHLAND COWS, 3 yearlings Highland cross Heifers, 656-1504 After 6.

TWO PAIR GIRLS SIZE 12 Breeches, like new, one rust, one beige. 652-2444, 658-8888.

TWO HORSES FOR ½ LEASE AT Hunt Valley. Senior riders only. Phone Bo, evenings, 652-3643.

WANTED: YOUNG CALVES, young pigs, and a cat, please call 642-3122.

OPEN SCHOOLING SHOW, K and M Farms, April 29th, Phone 656-4428.

SADDLE, TACK, BLANKET, harness, repairs, or made to order. 384-7238.

WANTED TO RENT — FENCED area suitable for two ponies. Please phone 382-4927.

GOOD MILKING GOAT, 5 quarts a day. 642-5818.

DOE KIDS $30, BILLY KID $25, milking nanny, $65. 479-5741.

128 LIVESTOCK SUPPLIES AND EVENTS

WANTED ACCOMMODATION for our daughter's horse. She requires a stall and occasional care. Not too expensive. Phone 479-5739.

TERRIFIC PONY DRIVES, rides English or Western and games. 478-1645.

DEITRIC DRESSAGE CLINIC AT Oak Meadows, April 22, 23. 479-6843.

BARRY ALLEN HORSESHOEing. Phone 478-5278.

HAY, WELL CURED, BARN stored, $1.25 a bale. 652-1530.

SINGLE HOME MADE HORSE trailer. Offers. 652-2697.

GOOD HAY FOR SALE. PHONE Duncan 746-5995.

PUREBRED SAANEN DOE, DUE July 25. Very gentle. $150. 479-7983.

NANNY GOAT AND FEEDER calfs. 479-2586.

130 HEAVY EQUIPMENT and MACHINERY

1970 MODEL 950, CAT LOADER, 2½ yd on rubber, excellent, ready to work, $25,000. Wanted; 24" or 30" x 50 Conveyors, Earl Enquist, 112-923-6568.

HALF-YARD INSLEY CRAWLER crane with backhoe front, no power, $1000 as is, where is. Phone 112-748-3103 or write C. Cameron, 462 Duncan St., Duncan, V9L 3W5.

AIR COMPRESSOR 125 CFM Atlas Copco, about 500 hours used. Sell or trade for boat. Approx. value $4500. 642-4586.

1956 TD 14A CAT, WINCH ANGLE blade and Mayo loader, good running order, will sell or trade. What have you? 479-1105.

1972 CASE 580 B 4 IN 1 BUCKET, extendahoe, $10,500. Call 388-9901, room 103.

TIRE MACHINE COATS 10-10, $500 or offer. 477-1193 After 7:30 p.m.

225 CAT DIESEL BLOCK AND crank, $200, Case 450 or 580 block and crank, $350, 652-1440.

135 FARM IMPLEMENTS

Pumps, Irrigation Equip.
Domestic Water Systems
Butler Brothers
Equipment Ltd.
652-1121

FMC BOLENS 22 MULCHING mower, 3½ h.p., used 1 season, $285 new, will sell $175. 112-743-9643.

ISLAND'S BEST STOCK OF good, used and reconditioned farm tractors and equipment. J. Grieve Motors Ltd., Saanichton, 652-1642

148 LEASE VEHICLES

ENSIGN
LEASE LTD.
Quadra At
Caledonia

LEASE
1978 Cordoba
$163 Per Month
3 Year Net Lease
CONTACT
ROY HUGHES

ENSIGN
LEASE LTD.
Quadra At
Caledonia
Dealer licence number
D548B
386-2411
Open Weekdays
Till 9:00

150 CARS FOR SALE

1977 MERCURY BOBCAT, hatchback, excellent second car, only 3,000 miles, vinyl roof, sports interior, with radio, and 4 speed transmission, first offer over $4000. call 384-9130 after 6 p.m.

POPULAR
'66 Beaumont deluxe, thrifty 6 cylinder, radio, new tires, just tested, exceptional 1 owner condition. $1275. 9145 West Saanich Rd.

73 CADILLAC, PRIVATE SALE. Excellent condition, All luxury options, air, sunroof, stereo, etc. Phone 721-3080 (Victoria). Asking $4985.

1968 DODGE POLARA 4 DOOR, PS, PB, radio, rear defog, 318 motor, excellent mechanical condition. Phone 748-8622 days or 748-8883 after 6 p.m.

1955 FORD, 4-DOOR SEDAN, good body, no rust, no motor $200. 112-748-3103.
DL38-544, 462 Duncan St., Duncan, Lake Equipment Sales Ltd.

PRIVATE
1973 Ply, 4-door hardtop, 360 auto., PS, PB, R.Sale or trade, boat, camper etc. 388-6436 or 388-5464, pager 206.

'74 DODGE DART
Excellent condition, 225 six, P.S., auto, 46,500 miles. Asking $3500. O.N.O. 477-0245.

1937 PLYMOUTH, VERY GOOD condition to restore $1,000 or best offer. 1953 Plymouth, good shape, $500. 112-748-8330.

1963 CHEVY II 6 CYLINDER AUtomatic, 4-door sedan, 230 C.I. engine, needs good tune up. $250 or best offer. 478-2264.

'55 CHEV, ORIGINAL STOCK IN mint condition, 2-tone paint, 4 door, offers on $2000. 652-1718 after 5.

1966 WHITE MERCEDES. 230. Red interior and carpet. Auto. Immaculate. $3250. After 5 p.m. 382-3441. David Barron.

'73 RED DUSTER, 6 CYLINDER standard, good condition, $1700 or best offer. Phone 386-0402 evenings.

1964 VALIANT, GOOD MECHANIcal condition, city tested, good rubber. Ideal for the wife, $400. 656-6334.

IMMACULATE 1975 VEGA DEluxe Wagon, one-owner, 18,000 miles, automatic, radio, many more options. 478-4325.

1976 VOLARE STATION WAGON, power steering, power brakes, 6 automatic, 27,000 miles. Offers to $4000. 478-2249.

1964 FORD GALAXIE, POWER steering and brakes, radio, heater, tested '78, 47,000 miles. $565. 598-2221.

1967 MERCURY MONTCALM, 2-door hardtop, 289, power steering, power brakes, clean, good condition, $250. 385-5954.

'73 CAPRI, V6, 4-SPEED, 6 Perelli radials, new paint, disc brakes, good condition, offers. 477-7420.

1965 VALIANT 4 DOOR V8, 3 speed, $100 or offers. 1970 Duster 3 speed, tested, offers to $800. 652-2402.

1970 MAZDA R100, MAGS, 4-BARrel, header, new clutch, brakes, 30,000 miles on new engine. Phone after 4, 383-0004.

1968 PONTIAC PARISIENNE, 55,000 on engine, clean good working order, tested, $700. 652-2139.

'75 COUGAR XR7 25,000 MILES, power steering, brakes, windows. $4,500. 652-1673.

1972 DATSUN STATION WAGON, good running order, tested March 16th, price $1400. 478-7468.

1974 3 DOOR HARDTOP, CHEV Caprice, power steering, brakes, 3600 miles, $4595. 478-5614.

1975 DATSUN, 280 Z, FUEL INjected, low mileage, excellent condition. $7,000 firm. 384-7640.

66 MERCURY, AUTOMATIC, 49,000 miles, excellent running order, 477-6083.

1972 PINTO HATCHBACK, 4 speed, one owner, excellent condition, 47,000 miles, $1700. 477-3665.

150 CARS FOR SALE

DOUGLAS
VOLKSWAGEN
AUDI

Your Largest Volkswagen Audi Dealer On The Island!

HERE NOW!!
ON DISPLAY
1978 VW
Champagne II
EDITIONS
RABBIT
CAMPMOBILE
BUS
SCIROCCO
— Limited Supply —

REDUCED TO CLEAR!

77 AUDI 100 DEMO! 4-door, automatic, sun roof, air conditioning, leatherette, radio, metallic paint.
WAS $9995 NOW $8995

74 AUSTIN MARINA 2-door coupe, automatic, radio, and 23,000 miles.
WAS $2995 NOW $2695

75 AUSTIN MARINA 4-door, 4 speed, and 24,000 miles!
WAS $2795 NOW $2395

74 TOYOTA MK II Coupe, 4 speed, and 46,000 miles
WAS $3195 NOW $2895

73 CHEV BEL AIR Station Wagon, automatic, power steering, power brakes, and 44,000 miles!
WAS $3295 NOW $2695

73 CRICKET Station Wagon, 4 door, 4 speed, 26,000 miles!
WAS $2395 NOW $1995

72 FORD ¾-Ton, 4 speed, complete with fully equipped camper.
WAS $4995 NOW $3995

72 MAZDA 2 door coupe, 4 speed with 36,000 miles!
WAS $1695 NOW $1195

72 PINTO 2 door hatchback, 4 speed, and 79,000 miles!
WAS $1695 NOW $1295

72 FIAT 128 4 door sedan, 4 speed and 78,000 miles!
WAS $1295 NOW $995

71 MAZDA 2 door station wagon, 4 speed, and 62,000 miles!
WAS $1695 NOW $1495

71 VALIANT SCAMP, 2 door coupe, automatic, power steering, power brakes, and 62,000 miles.
WAS $1695 NOW $1495

71 FIAT 128, 4 door sedan, 4 speed, 49,000 miles!
WAS $1195 NOW $1095

Test Drive
THE
AUDI
5000

100% Financing on Approved Credit
Scotia Plan!
To Choose From

Douglas Volkswagen Ltd.
Porsche - Audi
3329 Douglas Street
388-5466
Dealer Licence 00341A

1973 THUNDERBIRD, THIS full-sized model is no longer made. Cost approximately $14,000 when new. Leather upholstery, temperature control, cruise control, power everything, showroom condition throughout. $5,500 firm. 477-6357, 388-6229, 382-4931, 595-5062 Timmis Motor Co. DL00983A.

'69 FORD FAIRLANE
Wagon. Very clean hard-to-find model. V8 automatic, power steering, brakes and radio. Reduced to $2195. Call Errol Richardson for personal service at 382-7121 or 595-7095. Empress Pontiac Buick G.M.C. Ltd., DL01227A.

'77 COUGAR XR7, PS, PB, NEW paint, new tires and rims all around, extra J-60 14" and rims, rebuilt motor, new C4 trans, new torque conv., and shift kit, $200 tape deck, new hi-jackers, $2,000 or offers. 595-4723 between 5-7 p.m.

1977 OLDS CUTLASS VISTA Cruiser, 5500 miles, white with wood grain panelling, show room condition, hardly used. $6,500. Rare opportunity for serious buyer. 598-3463.

1970 PONTIAC STATIONWAGON, excellent condition. Tested, $1,350. 478-1582.

76 GRANADA, POWER STEERing, automatic, 27,000 miles, $3700. 479-7623.

'67 FORD, 4-DOOR SEDAN, GOOD shape, $500. 388-7358.

150 CARS FOR SALE

SUBURBAN MOTORS

LET'S MAKE A DEAL!

78 MARQUIS wagon. 460, automatic, power steering, power brakes, radio. Finished in creme $8495

77 COLONY PARK "DEMO". 460 automatic, air, stereo, power windows $9995

77 COUGAR 2-door Brougham. V8 automatic, power steering, power brakes, radio. Finished in silver $5995

77 ASPEN 4 door, 6 cylinder automatic, power steering, power brakes, radio. Finished in white $4695

77 BOBCAT wagon. V6 automatic, power steering, power brakes, radio $5595

77 COUGAR XR 7, V8 automatic, power steering, power brakes, radio. Landau riof. Finished in brown $6295

77 BOBCAT 2 door, 4 cylinder automatic, radio. Finished in orange $3995

77 FIREBIRD, V8 automatic, power steering, power brakes, radio. Finished in gold $6495

77 TOYOTA MK II, 6 cylinder automatic, power steering, power brakes, radio. Finished in blue $5695

76 ACADIAN 2 door, 4 cylinder, 4 speed, radio. Finished in silver $3295

75 VW BEETLE 4 cylinder, 4 speed, radio. Finished in green $2795

75 RANCHERO GT. 400 automatic, air, buckets finished in white $4995

'78
TRUCK
COUNT-DOWN
CONTINUES

Financing by Ford Motor Credit On Approval

SUBURBAN
MOTORS
3377 Douglas St.
386-6131
Dealer Lic. 00403A

PAINTER
MOTORS LTD.
76 FIREBIRD 350 auto, P.S., P.B.
73 MAZDA 808, new motor
72 FIREBIRD stock, 350 auto.
72 PINTO Squire Wagon, auto
71 DEMON 340 auto, buckets
70 CHEVELLE 2-DR. HT.
69 FIREBIRD 350 4-speed mags
68 RIVIERA loaded
67 CUTLASS 2-dr. HT.
67 COUGAR V-8, 4-speed
66 VALIANT signet auto
66 POLARA convertible auto
"SPECIALS"
77 HONDA Hatchback auto $3500
74 IMPALA 2-dr. HT $2495
73 MAZDA RX-3 $1195
72 VENTURA 4-dr. auto $1695
100% BANK FINANCING O.A.C.
1513 QUADRA AT PANDORA
D00346A 385-0122

TRADE-INS MUST GO!
77 HONDA Civic $3695
Classic 59 CADILLAC Ambulance
70 FORD, Camper's Special $2495
75 FORD ¾ ton—sharp 2 tone $3695
Phone Ross 474-2154 or 642-4416. Buy Right Homes Ltd. DL01927.

STATION WAGON
One owner, '76 Hornet Sportabout. 18,000 miles, in immaculate condition, loaded with extras. Asking $4200. 384-5016.

74 VOLVO 144 D.L. 4 door Sedan. Automatic, radio, clean. GARDEN CITY AUTO SALES LTD. 2978 Douglas, 382-9111, DL 00319A.

1977 DODGE ASPEN, AUTOMATic 6, power steering, power brakes, 4-door, recall done. 16,000 km. $4,600. 479-0063.

1973 DATSUN 610, FAIR CONDItion, radio-tapedeck etc. Offers. 384-2641 before 4 p.m.

1969 T-BIRD, ONE OF THE finest in town. $2950, 382-2560, 592-2217 After 5.

FORMULA V RACE CAR NEW motor, $600. 592-2309.

1976 HONDA CIVIC, LOW MILEage; must sell. 383-0384.

1974 ASTRE FASTBACK, GOOD condition, $1850. 384-1743.

'67 CHEVELLE, 2 DOOR, HARDtop, needs paint, $1,250, 382-3728.

MUST SELL 1970 FORD, TOP condition; best offer. 479-9105.

71 COUGAR 351 AUTO.; BEST offer over $2000. 478-6981.

'69 TORINO 302 AUTO., MAGS, vinyl top, clean, $750. 383-8985.

74 VW SUN BUG, 26,000 MILES excellent condition. $2750. 592-7517.

67 FALCON, ENGINE GOOD, first $100 takes, 477-0603.

67 CADILLAC COUPE DEVILLE, good condition, $2200. 477-4549.

150 CARS FOR SALE

ENSIGN CHRYSLER PLYMOUTH

We Thought You Should Know...

WE HAVE A FANTASTIC SELECTION OF CARS AND TRUCKS CHECKED BY CAR CLINIC DIAGNOSTIC CENTRE

GOV'T TESTED PLUS 2-YEAR WRITTEN WARRANTY

ON SALE NOW!!!

NO DOWN PAYMENT. 100% BANK FINANCING INCLUDING AUTO INSURANCE O.A.C.

77 Volare Premier
76 Toyota Celica
77 Volare Premier S.W.
72 Cortina G.T.
75 Cougar XR7
75 Firebird 4 speed
73 Ford LTD SW
77 Plymouth Arrow HB
75 Gran Torino Brougham
75 Cricket Formula S
73 GMC Jimmy 4x4
74 Buick Century Luxus
78 Camaro Z 28 4-speed
77 Camaro Z 28
77 Camaro Rally Sport
75 Valiant Duster
71 Chrysler T&C S.W.
77 Firebird Formula 400
72 Plymouth Fury
74 Dodge Swinger
75 Volvo 164, loaded
77 Pontiac Gran Prix
75 Dodge Ramcharger
75 Chrysler Imperial
77 Aspen S.W.
77 Volare Custom
73 Buick Centurion
77 Mercury Cougar XR7
76 Valiant Brougham
75 Dodge Colt S.W.
76 Cougar XR7
75 Plymouth Gran Fury
77 Aspen Custom
76 Cordoba
75 AMC Pacer
75 Toyota S.W.
76 Fury Sport
75 Fiat 124
77 Chrysler Cordoba
74 Charger SE
74 Olds Delta 88
77 Dodge Monaco

Plus Many More

Also:
Huge Selection of Trucks and Vans
All Diagnostic Checked

ON SALE NOW!!!

Test Drive Them Today

ENSIGN
Chrysler-Plymouth Ltd.
DOWNTOWN
YATES AT COOK
Dealer licence number D495A
386-2411
Open Weekdays
Till 9:00

SIDNEY CAR MART
Shop in Sidney and SAVE-
Extra Clean
Late Model Cars
Trucks and Vans
9757 5th St. D01591A. 656 2432

'68 FORD FALCON
4-door, clean, low mileage, 6 cyl. auto. Please call Des Bates at Empress Pontiac Buick G.M.C Ltd. or phone 382-7121 or 658-5047. DL01227A.

LOW MILEAGE
73 TOYOTA CORONA 4 door Sedan. Automatic, bench seat, radio, blue white vinyl top. Clean throughout. GARDEN CITY AUTO SALES LTD. 2978 Douglas, 382-9111, DL 00319A.

1970 METEOR 390, POWER steering, power brakes, leather interior, radio, tape, $1350. 384-5461.

'67 RAMBLER REBEL STATIONwagon, runs well, $125, 384-2042 or 479-8801.

73 FIAT 128 2 DOOR, GOOD CONdition. $1,500. 478-5400.

'71 VOLVO AUTOMATIC, BEST offer to $2,000. 385-6167, 474-2858.

150 CARS FOR SALE

Brian Holley MOTORS LTD.
SUBARU
VOLVO

VOLVO ADVISES PRICE INCREASE IMMINENT
Hurry While Stock Lasts

NEW 1978 242 DL
$6,996 INCLUSIVE

VOLVO TRADES

76 262 GRAND LUXE
V-6, overdrive, luxury sedan in metallic blue with black leather. Power windows, sunroof. 4,500 1-owner miles only. Full warranty. $9,695

74 144 GRAND LUXE
4-door auto. Fuel injection, British racing green, natural hide interior. Radio and radials, a 1-owner car in immaculate condition. $4,895

73 145 WAGONS
(Choice of 2). 1 four speed with fuel injection, 1 automatic with carburation. Both ore Volvo orange, have Michelin radials, radio, etc.
Each $4,695

72 144 4 DR.
Automatic sedan. 1 Local Owner, motor overhaul, just completed by us (under warranty). New dark green paint, new radials, absolutely immaculate. A popular year and model. $4,295

69 164 AUTOMATIC
2 Owners from new, 6 cylinder luxury sedan, dark blue with light blue leather, stereo, etc. B.C.A.A. inspected. $2,995

Brian Holley
MOTORS LTD.
3319 DOUGLAS
Between Woodwards and Woolco
DL 00903A 384-1161

1970 DODGE SUPER BEE, 440, 6 pack, all stock equipment, power brakes, power steering, disc brakes, fully instrumented, body excellent condition, $2,500. 656-6393.

$600 BELOW LOT PRICE
1974 Datsun B210 hatchback, owner has purchased larger car and will accept offers to $2000. Phone 478-3795 after 6.

1971, 4-CYLINDER, AUTOMATIC Vauxhall, low mileage, radio, good condition, $900 or nearest offer. Phone 477-1750.

1974 VEGA HATCHBACK, AUTOmatic, radio, 25,000 miles, snow tires, excellent condition, $1995. 383-1572.

MUST SELL
1961 Valiant, slant 6, push button automatic. Still going strong. Offers over $100. 477-8103.

1970 PLYMOUTH FURY
Excellent condition, metallic brown, power steering, brakes. Radial tires. $1,500. 479-5372.

1968 OLDSMOBILE CONVERTible, 33,000 miles on motor, new battery and radiator. Sacrifice $395. 386-6791 9-4, 384-9940 evenings.

'65 CHEV IMPALA 4-DOOR, EXcellent body and interior, new radial tires, needs rings, $300 firm. 474-1580.

1973 STATION WAGON MERCURY, 9 seater, well equipped. Excellent condition. Low mileage, $2,500. 477-0045.

77' CELICA, 5-SPEED, OVERdrive, sunroof, AM-FM radio, radials, 10,000 miles, $5,895 or nearest offer. 478-0617.

1974 VALIANT SCAMP, V-8, AUtomatic, power steering, power brakes, radio, 55,000 miles. $2500. 652-3241.

'72 CAPRI, 2,000 CC, GOOD CONdition, radials, stereo cassette. $1800. 477-3176.

1974 3-DOOR BOBCAT, 4-SPEED, bronze, 30,000 miles, offers. 652-1754.

'66 PONTIAC CONVERTIBLE, yellow, V-8, A-1 condition, $750. 386-0457.

1957 PONTIAC, 4 DOOR SEDAN, 6 cylinder, good running condition, $300. 382-1557.

MUST SELL 74 PONTIAC LeMans, 65,000 miles. Immaculate, offers. 474-1688.

'67 METEOR, RUNS WELL, good condition, offers. Must sell. 384-2652.

'67 MUSTANG, 4 SPEED, HURST shifter with mags. 388-7902 or 444 Michigan St.

'70 MAZDA 1200, 4 SPEED, RADIals, excellent condition. 479-4187 after 5.

1972 VW 411, 4 DOOR, 48,000 miles, very clean, $2,000, 478-6564 evenings, 383-3412 days.

1962 MINI REBUILT ENGINE, economical 35 MPG, inspected $300. 478-6021.

'68 CHEVELLE (BEAUMONT) wagon, V8, automatic, clean, best offer. 479-9581.

'73 VOLVO 164E, AUTOMATIC, 54,000 miles, $3,500 or best offer. Phone Lok 477-8244, 6 to 10 p.m.

1974 HORNET HATCH, V8, 3 speed, power steering, power brakes, $2695. 388-4424.

1975 AUSTIN MINI, 2,000 MILES, excellent condition. 386-6880 or 478-5120.

'67 AUSTIN 1100 STATION wagon, good condition, $400. 642-3969.

'72 DATSUN 510 SW, AUTOMATic, 54,000 miles, clean, $2100. 656-6270.

'68 DODGE WAGON, TESTED, 80,000 miles, roof rack, $295. 477-9216.

1970 MAVERICK, 45,000 MILES, just tested, $1395 firm. 385-9654.

'64 PONTIAC, GOOD SHAPE, $400. Please call after 6, 382-8827.

'69 DATSUN, 510, GOOD CONDItion, $300, 592-7279 or 588-4914.

1963 VALIANT, TESTED, $400 OR offers. 474-2937.

1973 CELICA ST, 54,000 MILES, TN excellent condition, $2200. 478-6604.

1970 CORTINA STATION WAGON, 4-speed, 45,000 miles, $695. 386-3893.

73 SUPER BEETLE, GOOD CONdition, $1750. 382-5218.

1968 OLDS F85, 350 CU. IN., IN good running order, 652-1018.

'59 DODGE POLARA, 388 MOTOR. As is, open to offers. 478-8533.

150 CARS FOR SALE

THREE POINT MOTORS

DATSUN
Mercedes-Benz
Sales and Service

OVER 100
NEW and USED CARS and TRUCKS TO CHOOSE FROM

THIS WEEK'S SPECIAL!

75 MERCURY MONARCH V8, AT, P-steering. Popular family car. TPL11A.
$4,378

73 DATSUN 610 ST WAGON. Std trans. Very clean, ready for holidays. 8D1128A.
$2,978

72 MERCEDES 280 S.E. 4.5. Fully serviced throughout. Move up to the worlds finest. 7D222A.
$11,578

76 TOYOTA Mk. II ST wagon, 6 cyl. automatic. AM-FM radio, good grain. Luxury throughout. 8MB8A.
$4,478

NOW OPEN IN THE EVENING
9 a.m. to 9 p.m.
Monday to Friday
Sat. 9 a.m. to 6 p.m.

BUY FROM A DEALER YOU CAN TRUST

2620 GOV'T
AT HILLSIDE
385-6737
Dealer Licence D00740A

THREE POINT MOTORS

Chittim Motors Ltd.
R.R. 6 Trans-Canada Hwy.
Duncan, B.C.
Your Island Classic and Vintage Car Centre. We take pleasure in presenting to you the following:

1954 CADILLAC COUPE DE VILLE, PW, PB, PS, Wonderbar radio. 86,000 original miles. This unit has been well cared for and is in excellent running order. A fine automobile for the discerning buyer.

1967 CADILLAC DEVILLE CONVERTIBLE, PS, PW, PB, Dual speaker and Wonderbr radio. In excellent running order. An investment that is sure to grow in value.

1954 CHEV BELAIR, 2-door hardtop, red over white, 6 cylinder, automatic, not mint, but nice original condition. This unit must be seen and driven to be appreciated. Truly for the investor.

1926 MODEL T TOURING. Completely stock, runs well. A car for the family Sunday drive.

Phone 746-4448; evenings 743-2062
Warren Hall Sales Manager.
DL3495

'77 TRANS AM
4-SPEED
400, power steering, power brakes, radio, stereo, power windows, radials, mags, completely checked by Esso Car Clinic's diagnostic centre. To test drive this immaculate unit call 386-2411. Ensign Chrysler Plymouth, Quadra at Caledonia. D.L. No. 495A.

SAVE $1000!
1978 Buick LeSabre custom 2-door coupe, power equipped including air conditioning and cruise control. Colour dark blue with white Landau roof and plush light blue velour interior. For pesonal service on my demonstrator phone Charlie Peterson at Empress Pontiac Buick GMC Ltd., 382-7121 or res. 592-0458. DL01227A.

ESTATE SALE
1972 Chevrolet Townsman Station wagon, tan color, 67,000 miles, tested. Mechanically perfect. Immaculate interior, Radio. Only defect is some small rust spots just starting, otherwise body shiny and attractive. Vehicle was conscientiously maintained. Asking $1700. 598-1715.

'69 CONVERTIBLE
Cougar XR7, excellent condition, Esso Car Clinic tested, fully guaranteed. E. Levecque, 592-2455 days, 388-6076 nights.

64 FORD FAIRLANE 2-DOOR hardtop, 289 cu. in., good body, needs interior work and paint, $350. 385-6976 after 5 p.m. ask for Keith.

1975 GRANADA, TWO DOOR hard top, vinyl roof, automatic, power steering, power brakes, AM-FM radio, 22,000 miles. $4300. 477-5904, 385-7932.

1975 CHRYSLER TOWN AND country station wogan, fully powered, air conditioning, 38,000 miles on 440 motor. $7,295. 385-3997.

1969 VOLKSWAGEN BEETLE, new brakes, good condition, $750, 652-3121, 9 a.m. to 5 p.m. Monday to Friday.

1970 MAZDA 1800 4 SPEED, EXcellent running condition. $700 or best offer. Please call after 5 p.m. 656-3808.

1972 PINTO, AUTOMATIC, radio, excellent condition, 74,000 miles, $1095. 386-3893.

'71 PLYMOUTH 2-DOOR HARDtop, mags, $1600 or best offer. 382-2452.

'64 BUICK LESABRE, COMpletely tested, runs well. $400. Call 595-5954.

'70 CHEV BEL AIR, GOOD CONdition, $1495. 383-9492.

'71 TORINO, 48,000 MILES, MUST sell, 383-9492.

'68 DODGE DART, NEEDS brakes, $250, or offers. 386-9060.

1965 CHRYSLER NEW YORKER. $450 or best offer. 382-2794.

150 CARS FOR SALE

METRO TOYOTA

CLOCK SHOPPING DAYS!
at
METRO TOYOTA!

WIDE OPEN
9 a.m. Friday
'till
6 p.m. Sunday
NON-STOP!
The Doors Won't Close!

CHECK THIS!
With the purchase of ANY of these ridiculously lof priced NEW '78 TOYOTAS

YOUR CHOICE!
3 OF 5 OPTIONS!

1. Vinyl Roof 11c
2. Radio 11c
3. Body Side Moulding 5c
4. Undercoat 3c
5. Floor Mats 2c

USED CARS!!

'74 Cougar XR7
'77 Caprice
'76 Ford 4x4
'73 450 SLC
'77 Z28
'76 Cougar XR7
'72 Westfalia
'76 Hilux & Cmpr.
'74 Hilux
'77 Trans AM
'77 Cordoba
'76 Corvette, Cnvt.
'76 FJ50
'77 Cutlass Supreme
'76 Celica
'75 280Z
'78 Corvette
'76 Corolla A.T.
'77 Porsche 924

ANY REASONABLE OFFER ACCEPTED!

100% Bank Financing Available

386-3516

Metro Toyota Ltd.
625 Finlayson
Dealer Lic. 00431A

METRO TOYOTA

1974 JAVELIN
401 cu. in., power steering, power brakes, mags and tires, new transmission with shift kit, new air shocks, new front shocks, recently tuned, tested till December '78. Excellent condition. Asking $3,000. 595-1852 after 5 p.m.

'52 CHEV 2-DOOR SEDAN, $700. 474-1313 after 5:30.

150 CARS FOR SALE

Millstream CHEVROLET

'69 VOLVO 164 4-door sedan, 4 cylinder automatic, radio. Finished in dark green with fawn leather trim $1650

76 DATSUN pickup and camperette, 4 speed, radio, tape deck. Finished in orange. Showroom condition inside and out $3950

76 CHEVETTE Scooter. 4 cylinder, 4 speed, radio, tape deck. Finished in white $2500

76 HONDA Hatchback, 4 speed, radio. Maroon with black interior $3350

OPEN
MON. - FRI.
8:30 a.m. - 9 p.m.
SATURDAYS
9 a.m. - 6 p.m.

Millstream Chevrolet Ltd.
1730 Island Highway
474-1211
Dealer Lic. D01384A

PAINTER MOTORS LTD.
2936 Douglas

75 HONDA Hatchback sunroof
73 MUSTANG Fast Back auto.
73 TOYOTA Corolla 1600 auto
73 GRAN Torino squire Wgn.
73 PINTO Wagon Radio
72 CUDA V-8, buckets, mags
72 CHALLENGER Auto., PS, PB.
70 TORINO Convertible
70 VW BEETLE
70 DART 2-dr. HT, V-8 auto
69 FIREBIRD 350, auto., P.S.
69 SPITFIRE 4-speed, new radials
67 COUGAR V-8, auto., P.S., P.B.
100% BANK FINANCING O.A.C.
D-00346B 385-1155
(After hours: 385-0122)

WEEKDAY SPECIALS
67 METEOR RIDEAU 4 Dr. Sedan, V8 auto., P.S., P.B., radio. $675
69 PLYMOUTH SPORT FURY 2 dr. H.T. V8 auto., P.S., P.B., radio. $875
GARDEN CITY AUTO SALES LTD., 2978 Douglas, 382-9111, DL 00319A.

THE PRICE IS RIGHT
1970 Ford Ltd. Brougham 2-door hardtop. For personal service on this mint condition one owner car phone "Charlie Peterson" at Empress Pontiac Buick G.M.C. Ltd., 382-7121 or REs. 592-0458. DL01227A.

75 Mercedes 450
SEL 4 Dr. a rare black with red interior and fully equipped with factory sunroof. Mercedes Alloy wheels. YATES AUTO SALES LTD. 950 Yates. 388-7722. D-01610A.

'69 CHARGER, REBUILT 383 and trans, many performance parts, mags, 50's and 60's, custom blue paint, must be seen and must be sold. Best offer. Call Ken, 382-1013.

SPORTY-LOOKING 1976 PONTIAC Astre hatchback, cream with tan interior, 4-speed, radials, rear window defrost, very good condition, $2500. 478-6283, or 382-0801 evenings.

GAS SAVER
72 VW 411 Auto., radio exceptionally clean in and out. GARDEN CITY AUTO SALES LTD. 2978 Douglas, 382-9111, DL 00319A.

'75 BUICK LESABRE, LOW mileage, power steering, power brakes, 8 track, AM-FM radio, power seats, power windows, sunroof, must sell. Call 384-2192.

73 TORONADO 2 Dr. H.T.
Loaded with extras. Including air cond. GARDEN CITY AUTO SALES LTD. 2978 Douglas, 382-9111, DL 00319A.

'71 MACH I
4-speed, 351 Cleveland, mags, extra clean, many goodies, $2795. 385-3512. Capri Motors, 555 Hillside. D00538A.

1973 GRAND TORINO BROUGHam, all power, V8 auto, gold with dark brown vinyl roof, tapedeck; offers or trade to $2450. 656-6806.

1974 VEGA, 4-SPEED HATCHback, 32,00 miles, just inspected, $1500. Days Rick 385-7766, evenings 477-6687.

1976 CAMARO, TAPEDECK, shift kit, new brakes, air shocks, 7 radial T-A's, $4,500. Mint. Evenings 477-6687, days Rick 385-7766.

'69 EPIC ENVOY, GOOD CONDItion, new battery and exhaust system, $500 or best offer. Call Kevin 383-4496 after 5.

1977 98 REGENCY OLDSMOBILE, low mileage, as new. $12,500; offers. Days, 595-4207; evenings, 384-2306.

1975 PACER, 2-TONE BLUE bucket seats, low mileage, one owner; $2500 or nearest offer. 383-8559 after 5 p.m.

UNCOMPARABLE VALUE! ECOnomical, good 1972 Fiat 128 Station Wagon, tested till February '79. Asking $1,575. 652-3802.

1972 CHEVROLET IMPALA CUStom. Clean, excellent family car. 2-door, V8, power features. Bargain, $1600. 598-8379.

'72 METEOR RIDEAU 500 HARD top, power steering, power brakes, vinyl roof, 56,000 miles, $1800, sell or trade. Phone 642-3714.

1973 CORTINA 2000, NEW CONDItion, 24,000 miles, automatic, vinyl top, snow tires, tested, $2250 or offer. 385-7968.

ONE OWNER
1974 Dodge Dart, 2 door hardtop, 6 automatic, power steering, $3650, 592-2217.

'69 BUICK SKYLARK, 2 DOOR, 350 automatic, $1000 or best offer, 479-1402.

'76 FORD
Custom 500, 4 door, light blue; as new condition. V-8. 652-5852.

1974 VEGA, ASKING $1500. Orange hatchback, automatic; phone 474-1858 anytime.

1974 DODGE COLT STATION wagon, like new, 15,000 miles, $2895 or nearest. 598-2852.

73 FIAT 128, US MAGS, ZX RADIals, tested. $1,300. 595-3077, 383-6183.

1969 METEOR STATIONWAGON, good condition. $695. Must sell 656-5907 evenings.

'67 ACADIAN, HIGH PERFORMance 283, 3 speed auto, mags, $1500 or best offer by Sat. 382-0209.

'65 MINI COOPER, SAFETY equipped, new motor, new brakes, offers. 388-6866.

'67 OLDS DELMONT 88, 2-DOOR hard-top, 425 cu in, 15 mpg, $650 firm. 384-6365 Dave.

'73 CAPRI, 2000CC, STANDARD, low mileage, excellent condition, asking $2499. 384-1448.

'71 CAPRI 2000CC, RADIALS, vinyl roof, AM radio, good condition, $1700. 477-3733.

1969 BUICK 4-DOOR HARDTOP, tested, vinyl roof, immaculate. Asking $1295. 477-0695.

73 DODGE COLT, 38,000 MILES, tested til February 79; $2200. 382-0345, Brenda.

1972 HORNET SPORTABOUT, station wagon, automatic, $1000 O.B.O. 478-4577.

BABYED '72 DATSUN 1200, super economy, first reasonable takes. 386-9992.

1974 PONTIAC LEMANS
2 door V8, automatic, clean. Must sell only $2295. 386-0730, 383-0100.

1973 DART SPORT 340, EXcellent condition, low mileage, $2800, offers. 656-5168.

1970 CORTINA, 2 DOOR, FOUR speed manual, drive it away, $195. 658-8751.

'66 RAMBLER CLASSIC 6 CYLINder, running, asking $150. 385-4072.

Speedway MOTORS LTD.
VOLKSWAGEN
PORSCHE
AUDI

NOW ON DISPLAY
Special Edition
Champagne II
BUSES
RABBITS
SCIROCCOS

77 Honda, auto.
77 Dodge MHome
77 VW Rabbit
77 Mustang Cobra 4-sp.
77 Ford Granada
77 Buick Skylark
77 Audi 100LS, 4-dr., air
77 Buick Estate Wagon
77 Audi Fox, 2-dr.
77 Honda SW
77 Audi Fox, auto.

76 Cadillac Convert.
76 VW Rabbit, auto.
76 GMC Jimmy 4x4
76 Audi 100LS, 4-dr., auto.
76 VW Rabbit, auto.
76 Dodge Arrow

75 VW Beetle
75 Plymouth Duster, auto.
75 Honda Civic
75 Mercury Monarch Ghia
75 VW Rabbit

74 Porsche 914 2 litre
74 Datsun B210, auto.
74 Datsun 610 SW., auto.
74 Toyota Corolla
74 Datsun PU
74 Mazda 808

73 Porsche 911E Targa
73 VW 411 Wagon
73 Volvo 164E, 8,000 miles
73 Datsun PU
73 Audi 100LS
73 Audi Fox, 4-dr.
73 Chrysler Newport, loaded

72 Ford PU ¾-ton
72 Pontiac Ventura, auto.

71 Toyota Corolla
71 Ford Galaxie
71 Datsun 510 SW
71 Toyota Corona

70 Cortina, auto.

69 Mercedes 280 SL
69 Toyota Corolla

68 Datsun 1600 Wagon
68 VW Van

67 Ford Fairlane HT

65 Dodge Polara

TEST DRIVE AN AUDI 5000 TODAY

DOWNTOWN
971 Yates Street
at Vancouver
Dealer Licence No. D-00486
385-2415

capital city auto

1972 MERCEDES BENZ 280 SEL 4.5 automatic, air cond., electric windows, AM-FM $10,800
1974 RENAULT 12, 4-door roomy and economical $2495
1974 DUSTER V8, automatic, bucket seats, sun roof, radials, radio $2995
1973 CAPRI V6, 4 speed, radio, tape deck $2850
1972 VW Window van, part camperized, 4 speed, radio $3095
1971 VW BEETLE, 4 speed, radio $1895

DEMO SALE
1977 RENAULT 'Le Car' R5 G.T.L. 3,000 miles (1978 price $5090). Sale Price $4190

1750 GOVERNMENT ST.
DL00162A 386-7508
Bank Financing Arranged

1970 CADILLAC COUPE DE Ville, air conditioning, power equipment, tape deck, $2,500. Days, 385-9725; evenings and weekends, 477-7775.

FOR SALE: 75 CORDOBA; power steering, power brakes, air, cruise control. First reasonable offer accepted. Will consider trade for Chevy van. 595-2558.

1972 CAMERO, 350, AUTOMATIC, radials, factory mags, tape deck, spoiler, excellent condition. Dan, 477-9032. Must sell by end of month.

1967 PONTIAC 2 PLUS 2 PARIsienne, 2-door hardtop, vinyl roof, buckets, console, power steering, brakes, needs two tires. $400. 384-6666.

'69 MONTEGO MX 351, 4 BARrel, 4 speed, PW, PB, factory tapes, mags. Good condition. One owner. 112-743-2987.

1968 DODGE DART GTS, 340 4 barrel, headers, racing cam, 15,000 miles on rebuilt motor. Needs paint, offers. 384-5320.

1975 AMC PACER HATCHBACK automatic, radials, tested, 28,500 miles, $2475. Phone collect 758-1884 (Nanaimo) after 5.

1961 ANGLIA, TESTED, RELIable economical transportation, asking $300. Phone 477-1532 after 6 p.m.

1949 PONTIAC SILVER STREAK, hydromatic, excellent condition, two owners, a classic. Offers. 595-2715.

1971 VEGA HATCHBACK, 3-speed, radio, tape deck, new paint, asking $1450 or offers. 383-3958.

1970 MINI 1000, RUNS BUT needs trans, $500 or best offer. Phone 477-7357, between 3 and 7 p.m.

75 COUGAR XR7, FULLY LOADed. 383-7769.

72 CELICA ST, 53,000 HIGHWAY miles. $1,900, best offer. 478-7580.

1965 VW WAGON, NEW BRAKES, runs great, $650, offers. 642-3263.

'64 MERCURY GOOD CONDItion, tested, taking offers. 383-0666.

1966 PARISIENNE, $250.
382-1424

'63 FORD GALAXIE, OFFERS.
477-9217

REG. MIDGLEY AMC Jeep FIAT

SPECIAL CARS . . .
FOR SPECIAL PEOPLE!

BLACK TORINO!
'73 hardtop, looks like new, with V8, automatic, power steering, power brakes, radio. A Sharp One! $3495

SILVER CAMARO!
'77 Camaro, popular model, well equipped, clean and guaranteed! $5995

BRONZE CORDOBA!
'75 Chrysler Cpe. With white buckets and nicely equipped. One of Chrysler's best! $5495

BLUE THUNDERBIRD!
'75 T-Bird, classy all the way! Luxury from Ford! $5995

RED CAMARO!
'74 Camaro, with black vinyl top. Automatic and wire wheels, much more! $3995

REG. MIDGLEY AMC Jeep FIAT
736 Cloverdale 385-8756
D.L. 00247A

EMPRESS PONTIAC BUICK GMC

YOU CAN NOT
Buy A Better Car
Than An
EMPRESS
CROWN SEAL
USED CAR
with a 30-day
100 PERCENT
MECHANICAL
WARRANTY!

77 Firebird	$5,495
75 Cordoba air	$5.895
75 GMC Suburban	$4995
75 Charger, SE (air)	$4995

OPEN
Mon.-Thurs. 9-9
Fri.-Sat. 9-6
2867 Douglas at Topaz
382-7121 D.L. D01227A

1965 FORD GALAXIE XL500, COLlector Model, 2-door hardtop, bucket seats, automatic, 390 rebuilt motor and transmission, power steering, power brakes, radio, tested. Plus more. $900 or ? 474-1088, Langford.

MEDIUM SIZED FORD
'76 Granada Ghia, 2 door, plush interior and vinyl roof, automatic, bucket seats, console, p.s. and p.b., tape deck, Victoria one owner. Firm $4,900. 384-3955 or 478-9627.

SAM TAYLOR
1978 Buick Estate wagon. Demo 5200 kilometers. Light blue and woodgrain. Loaded. Empress Pontiac Buick G.M.C. Ltd., 382-7121 or Res. 592-3493. DL01227A

74 VEGA HATCHBACK
Radio, automatic, radial tires. Clearance price $1,250. GARDEN CITY AUTO SALES LTD. 2978 Douglas, 382-9111, DL 00319A.

MOVING, MUST SELL, '63 Rambler, good condition, safety checked in Feb., new tires, asking $500. Phone 478-1903 after 4 p.m.

'72 COUGAR XR7, V-8, AUTO, power steering, power brakes, tape deck, 50,000 miles, $3,000 obo, 652-2751 after 6. Days 384-8032.

'71 PLYMOUTH 9-PASSENGER wagon, trailer package, low mileage, $1795. 598-5537.

'73 PINTO WAGON
Tested, excellent condition, 4-cylinder automatic; offers? 386-0120.

74 DATSUN B210, 2 DOOR, 4 speed, 30,000 miles, good condition, $2,500 or best offer. 595-2846.

'72 CUTLASS S, 350, AUTO., PS, pb, mags, $1600 before 3 p.m. 652-5610.

1972 VOLKSWAGEN BEETLE, excellent condition, low mileage, $1,895. Christina 383-8369.

'66 PONTIAC, RUNNING CONDItion or parts. Best offer. 479-1427 after 6.

'71 TOYOTA MARK II, 4 SPEED, 4 door, new paint, brakes, and tires. $800. 478-2563.

HI-PERF. '71 VEGA, CUSTOM engine and interior. Wheels and tires. Spare trans. $1000. 598-8345.

'70 MAZDA 1200 COUPE, 4 speed, good condition, economical $800 or best offer. 595-2478.

1970 DATSUN 510, TESTED, EXcellent condition. Michelin radials, best offer. 656-6976.

1967 BISCAYNE CHEV 4-DOOR sedan, 283 motor, make an offer. Call 656-1481.

1969 DATSUN 510, 4-SPEED, STAtion wagon, excellent condition, $795. 385-6404.

1967 PONTIAC, 4-DOOR, STRATA Chief, automatic, nechanics opportunity, $175. Phone 592-1957.

'76 VOLARE WAGON, VERY clean, 21,000 miles, $4200 firm. 383-7358.

SMART GOLD PLYMOUTH Arrow, 10,000 miles, hatchback. Manual. $3,000. 652-5756.

'63 ACADIAN 4-DOOR STANdard, radio, good condition, $300. 478-9706.

'74 COUGAR XR7 LOW MILEage, loaded. $4195. 477-6432. 1657 Longacre.

65 PONTIAC FOUR-DOOR, 283 V-8, 80,000 miles, $325. 384-6934.

1969 CHEV SEDAN V-8, AUTOmatic, $450. 658-5568.

1965 CORVAIR, $350. AFTER 5, 595-4830, ask for Frank.

1973 DATSUN 510, EXCELLENT condition. 112-743-9109.

'69 GTO, NEEDS PAINT, NEW rear end. Phone 383-1038. $2,000.

METRO HONDA

NEW '78 HONDAS FROM $3885

NO DOWN PAYMENT O.A.C.

BANK FINANCING
100 PER CENT, O.A.C., AT
12½ PER CENT
PER ANNUM

—Civics
—Station Wagons
—CVCCs
—Accords
ALL AVAILABLE
FOR IMMEDIATE
DELIVERY!

BUY TODAY AND $AVE!!

OPTIONAL 5 YEAR — 50,000 MILE EXTENDED WARRANTY AVAILABLE!

SPRING
SPECIALS!

78 MGB. Almost new, with overdrive, AM-FM cassette.
OFFERS?

72 COUGAR X R7 Convertible. Electric windows, mags, etc. Excellent condition!
OFFERS!

ALL
At Our Central
LOCATION
Next to the ARENA

388-6921
9 A.M. TO 9 P.M.
2151 Blanshard
Dealer Lic. D.01627A

METRO HONDA

GOING GOING GONE!

Horwood Motors will close April 15. All stock must go. Cars, boats, parts stock, etc.

We are taking offers on our '78 Mazda Demos, shop vehicles and entire used car inventory.

USED CARS

78 MAZDA truck	Offers
77 MAZDA GLC 4-sp.	Offers
76 CHEV 4x4	Offers
74 COURIER truck	Offers
72 MAZDA 1200 cpe.	Offers
70 PONTIAC wgn.	Offers

HORWOOD mazda

823 PANDORA
385-1451 D00803A

IMMACULATE
1974 Catalina 2-door hardtop. Low mileage. For more information, please contact Karl Kuester at Empress Pontiac Buick GMC Ltd., 382-7121 or Res. 477-5798. L01227A.

76 MONTE CARLO
Clean 2 door coupe, metallic blue, white vinyl top, deluxe interior, Power steering, power brakes, Michelin radials. Asking $3650. 652-3535.

LADY OWNED 1971 AMBASsador Brougham, automatic, power steering, power brakes, tilt wheel, rear defogger, new transmission, 62,000 miles. $1,275. 383-7735 after 5.

70 DART SWINGER 2 DR. HT., Rebuilt motor and trans., tested. GARDEN CITY AUTO SALES LTD. 2978 Douglas 382-9111 D-00319A

STATIONWAGON, 8 PASSENGER, 66 Meteor, in operating condition. Body good and clean. Offers. 477-2105.

BANK REPOSSESSION, 77 CORdoba, blue, with white roof, many options, call 598-4541.

1972 DATSUN 240Z, LADY DRIVen, automatic, 54,000 miles, $3800, 642-3643 evenings.

RARE '63 RIVIERA
Leather interior, good condition, tested till June, 478-5932.

1974 ASTRE HATCHBACK, AUTOmatic, 24,000 miles, snow tires, good condition, $1995, 656-5454.

'71 DATSUN 1200, IMMACULATE condition, 34,000 original miles, $1200 firm, 642-4555.

1969 PLYMOUTH SATELLITE, 318, automatic, low mileage, very clean, $900, 478-1902.

'72 CORTINA, 2000L, 47,000 miles, 4-speed, good mechanically, offers to $1000. 478-9346.

COLLECTORS. MINI STATIONwagon, 62, in operating condition. Body good, Offers. 477-2105.

1974 MAZDA, LOW MILEAGE, new tires, clean interior, $1500 firm. Call after 6, 479-8727.

'72 CORTINA L2000, GOOD CONdition, original owner. 478-9388.

72 TOYOTA 1600 STATION wagon, $680. 385-0829.

Cornell CHEV/OLDS Cadillac CHEVROLET TRUCKS
Sales/Service 385-5777

FRESH TRADES

77 CAMARO
77 VOLARE Stn Wgn
77 CHEVELLE 2 DR.
77 NOVA 2 Dr.
77 VOLARE 2 Dr.
77 T-BIRD
77 CAPRICE Classic
77 OLDS Vista Cruiser
76 CHEVETTE 2 Dr.
76 VEGA HB
76 COBRA
76 LINCOLN MK V
76 CAPRI
76 DATSUN B210 2 Dr.
76 CHEVELLE
76 CAMARO
75 VEGA HB
75 CHEV 2 Dr.
75 CHEV 4 Dr.
75 NOVA
75 DATSUN SW
75 CHEVELLE Classic
75 DATSUN
75 CHEVELLE
74 MALIBU 4 Dr.
74 CAPRICE 2 Dr.
74 MALIBU 4 Dr.
74 AUDI
74 CHEVELLE
72 VOLVO 4 Dr.

TRUCKS
75 FORD Ranchero
71 GMC Van
72 FORD Van
74 CHEV ½-Ton
77 CHEV ½-Ton
72 FORD Van

OVER 150 UNITS
To Choose From
GMAC and BANK
FINANCING AVAILABLE
CORNELL
CHEV-OLDS LTD.
3050 Douglas—385-5777
Dealer Licence D-00681A

CREDIT Good or Bad

WHO CARES
WE FINANCE
NO CO-SIGNERS

Let us re-establish your credit. Separated, divorced, single, male or female. You qualify. Buy and pay at same location.

Instant
"NO-RED-TAPE"
Credit

Palm Motors 3342 Oak St.
(1 blk. from Douglas off Cloverdale)
Walk In, Drive Out

Price Special
67 CUTLASS S, runs super, just painted and recently tuned. Excellent buy at $1199 YATES AUTO SALES LTD. 950 Yates St. 388-7722 D-01610A.

1974 DELUXE VOLKSWAGEN BEETLE IN MINT CONDITION. MARINE BLUE, 26,800 MILES, RADIO, 4-SPEED TRANS R-W DEFROSTER, 5 REGULAR AND 2 SNOW TIRES PLUS EXTRA RIM AND CUSTOM ROOF RACK. $2,850 FIRM. 388-7463.

STATION WAGON
1967 Chevelle eight cylinder, automatic, power steering, power brakes, radio, upholstery and body good, no rust. High mileage, runs well, tested to Dec. 78, asking $600. 479-2933.

CLASSIC
Rare 1958 Chrysler Imperial Crown coupe, Ex-California car, very good original condition. 392 Hemi, power options etc. A very distinctive car. Please call 384-2889 after 5.

1965 CHRYSLER SARATOGA V-8, automatic, four door, power steering, power brakes, radio, tapedeck, almost new tires, and battery. Mounted snow tires. Very good condition $1000. 477-7851.

73 CAMARO LT 350 V-8
4-speed, radio, radial tires, p.s., tested GARDEN CITY AUTO SALES LTD. 2978 Douglas 382-9111 D-00319A

72 THUNDERBIRD
Beautiful brown on brown, bucket seats, power windows, AM-FM, 4 new tadials, $3200. 478-4477.

IMPORT WAGON
73 MAZDA RX3, 4 Dr. 4 spd., reasonably priced. GARDEN CITY AUTO SALES LTD. 2978 Douglas, 382-9111, DL 00319A.

1972 DATSUN 510, 2 DOOR, mags, new tires, plus all the extras a young man could want, good mechanical condition, $1,100. 656-4653.

1970 TOYOTA COROLLA 1200: City driven by lady: Tested till December 1978. Good mechanical condition with new tires $1050.00 Phone 595-0680.

1970 OLDS VISTA CRUISER, 52,000 miles. Radial tires. Good shape. $1750 or best offer. Phone 384-2983.

FIBREGLASS DUNE BUGGY, 1640 c.c. motor, desert dogs, excellent condition $1,000 o.b.o. Phone 112-745-6222.

'68 CHEV BELAIR, 4 DOOR, power steering, power brakes, runs great, must sell. $425. 595-8841.

'65 BUICK LE SABRE, 2-DOOR hard top, power steering, power windows, just tested. $475 or nearest offer. Rob 598-3198.

'76 DATSUN WAGON, MODEL 710, 4 door, 4 cylinder, automatic. Will consider trade. $3,950. 595-0134 after 5 p.m.

TAX 5 PER CENT ON 1970 Dodge Dart 6 deluxe sedan in excellent shape. $1375. 477-4160.

1964 CHEVY II, GOOD CONDItion, tires good, runs good, tested. What offers? 595-3305.

'61 VW BUG, GOOD RUNNING order, $300 or offers. 384-3502.

'71 MAZDA 616, GOOD CONDItion, new tires. $750. 382-8015.

PLIMLEY
BRITISH LEYLAND
1010 Yates
382-9121

'75 Dodge Dart
4 door, slant 6 cylinder, automatic, radio $3395

'73 Dodge Polara
2-door hardtop, V-8, automatic, radio, power $1895

'72 Renault 10
4-door sedan, automatic, radio $1295

'71 Duster
2 door hardtop, 6 automatic radio $1895

'70 Pontiac Parissiene
2-door hardtop, fully equipped, low mileage $2295

'65 Morris Minor
Must be seen to be appreciated $1495

MANY MORE TO
CHOOSE FROM
From $295 Up

Shop Yates Street

FOR TOP VALUES
Open 9 a.m.-8 p.m.
Dealer Licence 572A

B. MADSEN MOTORS

2691 Sooke Rd. 478-5011
76 Maverick 6 auto., PS and PB. Radio $3695
75 Honda Civic 4 cyl. Radio, Mag wheels. $2795
74 Mercury Bobcat 3-dr. 4x4. Radio. $2495
73 Datsun 510 4 dr. 4 spd. Radio. $2195
73 Valiant Scamp, 2-dr. auto., radio. 6 cyl. $2195
72 Delta Royale 88. 4 dr. Air. $2495
72 Comet, 6 cyl. Auto. Radio. Viny top. $2195
71 Olds Toronado, 2 dr. Loaded. Air. $3695
70 Pontiac 4-dr. V8, auto. PS and PB. Radio. $1395
70 Cortina 2 dr. 4x4. $995
69 Olds 442. Bucket seats. Auto. $2495
69 Cougar. Bucket seats. Auto. $2195
69 Dart 4 dr. V8 auto. PS and radio. $1295
69 Cutlass 4 dr. Auot. PS and PB. Radio. $1695
67 Fairlane 4 dr. V8 auto. Radio. $795
67 Toyota Crown. Auto. Radio. $695
76 Ford F250 4x4. 4 speed. Free hubs. $6795
76 Ford ¾ ton V8 auto. PS and PB. Radio. $5195
76 Ford Courier 5 speed. Radio. $3895
76 Ford F150 van. V8 auto. R. PS and PB. $5995
75 Ford F150 P4. V8 auto. R. PS and PB. $3995
75 GMC Van. 1 ton V8 auto, PS and radio. $4695
73 Ford Van ¾ ton V8. Standard. radio. $3195
72 Ford Ranchero V8 auto. R. PS and PB. $2495
72 International ½. V8 auto. Radio. $2695
6' Canopy $200 $895
DL00569A

'76 GRANADA GHIA
2-DOOR HARDTOP
Small 8, automatic, power steering, power brakes, radio, completely checked by Esso Car Clinic's diagnostic centre. For appointment to test drive call 386-2411, Ensign Chrysler Plymouth, Yates at Cook. D.L. No. 495A.

Price Special
69 VOLVO 144 auto, excellent second car, good value at $1499. YATES AUTO SALES LTD. 950 Yates St. 388-7722 D-01610A.

JUST TESTED APRIL 13TH, 1978. $400 firm. for 1967 Rebel station wagon, V8 automatic, power steering. This is a very smooth riding wagon. 4 tires and 2 snow tires included. Reliable transportation. 383-8875 except Saturday and Sunday.

'74 DUSTER 360
4 speed, finished in a dazzling red with complementing interior. Mag wheels, all new tires, fold down back seat. Excellent value at $4295. YATES AUTO SALES LTD. 950 Yates St. 388-7722 D-01610A.

'76 FIREBIRD
350 auto., p.s., p.b., radio, SUPER BUY $5195 Hurry!
PAINTER MOTORS LTD.
1513 Quadra at Pandora
D-003465A 385-0122

'73 DATSUN 610 AUTOMATIC, 1 owner, (leaving Province) 53,000 miles, 4 door, yellow, radio, radials, undercoated, snow tires, chains, mechanically very good, minor body damage, $1745, 479-8040.

'67 MORRIS 1100, FRONT WHEEL drive, New Michelin radial tires, new clutch, oil seals, motor mounts, battery, brakes just set up. Also hydraulic air shocks, just pumped up. Newer paint job. Woman driven. Tested til Nov '78. Asking $600, 383-2440.

67 ACADIAN CANSO, 2 DOOR hard top, 350 4 barrel, headers, turbo 350 trans, B + M shifter, mags, radials, traction and sway bars, AM-FM 8 track, tested. Asking $1,800. 479-3575.

1973 OLDS VISTA CRUISER
6 passenger wagon, AM-FM, sunroof, have purchased newer car, subject to sale of ours. Consumers wholesale value $3,200. Our price — $2,900. 383-8573.

1976 VOLARE STATION WAGON, power steering, power brakes, automatic, radio, 29,000 miles, best offer over $4,000. 479-4541.

1970 METEOR, 2 DOOR HARD top, good condition, no rust. $995. 642-5497.

67 AUSTIN 1100, 9,000 MILES ON rebuilt motor, new clutch, $495, 478-7321.

1968 BEAUMONT, 250 CU. IN. ENgine, automatic, radio, two door. Excellent condition. $1095. 477-4388.

'69 DODGE MONACO, V8 AUTOmatic, 4-door hardtop, 2646 Shelbourne, 595-1870.

'63 ACADIAN, 283 TURBO 350, both have extras, mags, new TA's, new paint. Offers, 592-1379.

'71 MERCURY MARQUIS, JUST tested, all power, air, best price over $1200. 382-8856.

VINTAGE, 1954 METEOR, 2-door station wagon, tested, 477-1380.

1971 VAUXHALL FIRENZA STAtion wagon, automatic, $500 or offers. 388-4879.

1975 VALIANT SCAMP 318, PS, automatic, radials and snow tires. $2800. Phone 112-746-5688.

'63 STUDEBAKER WAGON, 62,000 miles, 6 auto., offers. 721-3367 (Victoria).

'69 BUICK SKYLARK, POWER steering, power brakes, good condition. 385-5282.

1976 VW RABBIT, EXCELLENT condition, 14,000 miles. $3750. 383-1233.

1970 DUSTER, 340, MOTOR good, air shocks, 3 speed, floor shift, rally wheels. 652-3752.

'63 CHRYSLER 2-DOOR HARDtop, 74,000 miles, very pretty car, $800 firm. Phone 479-4970.

1973 TOYOTA COROLLA 5 speed, asking $1995 or best offer. 382-6350.

1975 CAMARO LT, LOADED, new clutch. Offers. No Triflers. 479-5935.

62 CORVAIR AUTOMATIC, VERY clean, excellent running order, $475. 595-5224.

1975 FIAT 128 4-DOOR, STANdard, radials, 20,000 miles, excellent. 478-7503.

MUST SELL '74 AUSTIN Marina, good condition, $1650. Phone 656-3420.

McCALLUM DATSUN VOLVO
McCallum Motors Ltd.

IF CONDITION COUNTS
COUNT ON THESE
Happy Face SPECIALS!

77 COUGAR BROUGHAM, 4 dr. Loaded
76 DODGE ASPEN S.W., 6 cyl. AT
74 MUSTANG II 2 dr., AT
74 DODGE DART SWINGER
76 VOLVO 244 DL 4 spd.
75 VOLVO 242 DL 4 spd overdrive
75 VOLVO 244 DL AT
74 VOLVO 144 AT
74 VOLVO 164, 4 spd. overdrive
77 HONDA ACCORD hatchback
76 DATSUN 710 S.W.
74 DATSUN 610 S.W. AT
74 DATSUN 710 S.W. AT
75 MG Midget HT
73 CAPRI 2 dr. cpe.
72 VW camper van
69 VW camper van
67 VOLKSWAGEN Beetle

B.C.A.A. Inspected
For Your Safety

DOWNTOWN
1101 YATES AT COOK
382-6122 Dlr. Lic. 0085A

COLWOOD
1856 Island Highway
478-1741 Dlr. Lic. D-0850

S&H TOYOTA

77 TOYOTA
MARK II 4 dr. auto. P.S., air conditioning, 3600 mi. $6895

76 HORNET
S.W. 6 cyl. auto. 24,000 mi. $3995

76 PLYMOUTH
FURY 2 dr. HT $3695

'76 Toyota Celica
Lift back 5 sp. AM-FM radio. 12,000 mi. $5695

75 ASTRE
Hatchback auto, radio. $2995

74 VENTURA
4-dr. auto. 34,000 mi. $3195

73 MAZDA
PU and canopy, 39,000 mi. $2595

72 CORTINA
2 dr. auto. Very clean. $1995.

'71 COMET
4 dr. auto, very clean. $1995

SAUNDERS AND
HITCHMAN LTD.
2040 Cadboro Bay Road
at Fort and Foul Bay
Dealer Licence D01751A
592-2471

S&H TOYOTA

J.C. MOTORS LTD.

77 COUGAR XR7	$6695
76 PINTO 4-speed	$3195
75 PINTO Wagon 4-speed	$2995
74 PINTO 4-speed	$2395
74 CAPRICE Ht. Loaded	$3195
74 AUSTIN Marina	$1995
73 TOYOTA 1600 Sedan	$1695
73 FORD LTD HT V-8	$2695
72 IMPALA 4-dr. H.T., AT	$2195
72 TOYOTA 2-dr.	$1595
71 FIREBIRD V-8 3-speed	$2995
71 DATSUN 510 4-speed	$1395
70 LE MANS H.T. Auto.	$1795
69 FORD XL 2-Dr. Ht.	$1295
69 TORONADO Loaded	$1995
69 SPITFIRE Roadster	$1695
68 T-BIRD Loaded	$1695
67 DODGE HT V-8 auto.	$1095

837 YATES D-00115A 384-0921

'70 MAVERICK
2-door economical 6 cyl. automatic, only 30,000 miles. For further information please contact.
ALAN SHEARNE
Personally at Empress Pontiac Buick G.M.C. Ltd., 382-7121. DL01227A.

77 TOYOTA COROLLA SR5, AM-FM radio, 5-speed, silver, 9700 miles, asking $4900. 386-6745 days, after 6, 479-0625.

1975 VEGA HATCHBACK, 4 speed and radials, 32,000 miles, excellent condition, $2400 or best offer, 478-3720 evenigns.

1973 DATSUN 610 4-DOOR STAtion wagon, standard, roof rack, $1850 or best offer. 479-4727.

1970 BUICK ESTATE WAGON, automatic, all power, air,, $1950. Phone after 5 p.m. 598-4085.

1962 PONTIAC, GOOD RUNNING condition. Can't afford insurance. Offers? 478-2539.

MUST SELL 69 VOLVO 144, GOOD running oder, phone Stu, 477-1310 after 6.

'74 FIAT 128, $1,600 WILL CONsider trades, 479-7023 or 479-1026.

1965 ANGLIA, AS IS, $100
652-3453.

63 RAMBLER 4 DOOR, $50, 385-2557, After 5.

1973 MARK IV LINCOLN, $5200 or best offer. 385-2154.

74 CHEV. IMPALA, 2 DOOR, hardtop, Premium, $2,495. 652-5834.

1972 CORTINA L WAGON, $1400. Extra car for parts. 112-537-5897.

1976 DATSUN F10, 3,800 MILES, 4 speed. $3,200. 478-5971.

'69 EPIC, 4-SPEED, ASKING $400 or best offer. 658-8641.

1971 TOYOTA COROLLA, EXcellent condition, $1100. 478-7486.

'56 OLDSMOBILE, OFFERS. Phone after 5, 478-2601.

De Pape

INDOORS AT 779 PANDORA

'75 VW RABBIT
4-dr., auto, hatchback, one owner with only 11,000 miles. Be quick.

'73 AUDI 100 SL
4-dr. 4-speed radio one owner with only 20,000 miles. Beautiful automobile.

74 JENSEN
Interceptor III
J-Series Coupe, air conditioning multi-plex 8-track stereo system, power windows, leather interior, one owner, beautiful condition.

76 CADILLAC
4-Dr. SEDAN de Ville, fully powered. All luxury options. Local automobile with only 20,000 miles.

75 CADILLAC
COUPE DE VILLE, all power options, air, stereo, traded to us by local owner with only 30,000 miles.

75 CORVETTE
Auto., P.S., P.B., P.W., tilt and telescopic stereo, 18,000 miles. A beauty.

73 Mercedes 450SL
Hardtop and convertible top, auto, fully powered, air, stereo.

70 Mercedes 280SL
Hardtop and convertible top, auto, P.S., P.B.

67 Rolls Royce
72 Jaguar XJ-6
72 Pinto
72 Ford Convert
75 MGB Roadster
76 TR-6, O'drive

'66 OLDS Toronado
Fully powered. Very well kept.
BARGAIN PRICE $1495

68 Datsun Wagon
4-dr. runs great.
BARGAIN PRICE $895

71 Datsun
4-speed radio, one owner. Very clean.
BARGAIN PRICE $1295

72 Toyota 1600
4-speed. Radio. Very clean. Runs well.
BARGAIN PRICE $1495

OPEN 8:30 to 5:30
CLOSED SAT-SUN
DePape Motors Ltd.
779 Pandora D-00264A
384-8035

BARGAIN HUNTERS

75 ASTRE	$1613
74 PINTO auto	$2897
73 DATSUN 2-door	$1835
73 MAZDA auto	$1605
73 METEOR ht.	$1654
72 MONTEGO auto	$ 847
72 CORTINA 2000	$ 838
72 FIAT conv't	$1802
71 PINTO 4-speed	$1232
70 VW BEETLE	$1219
70 CORONET wgn.	$1361
70 MAZDA Sprint	$ 514
69 MERCURY ht.	$ 789
68 OLDS auto	$ 285
68 FIREBIRD 6 cyl.	$1622
68 PONTIAC auto	$ 357
65 METEOR auto	$ 424

Palm Motors 3342 OAK
(Down the street from McDonald's Hamburgers)
D-00641A 386-8385

Wille Motors

CARS

'71 ROADRUNNER 383 4-sp.	$2295
'72 GALAXIE 500 2-dr. ht.	$2895
'73 CHARGER Htp.	$2995
'74 BOBCAT Hatchback auto	$2295
'75 DODGE Wgn. loaded air	$5195
'75 PINTO sport 2000	$3195
'77 VOLARE Deluxe Coupe	$4595
'77 CORDOBA 2-dr. Ht.	$6995
'77 ASPEN 2-dr. coupe	$4595
'77 ARROW Hatchback	$3295

TRUCKS

'67 FORD ¾-ton pickup	$1395
'67 FORD ½-ton pickup	$ 995
'72 FORD ¾-ton 4x4	$3895
'73 CHEV. Crew cab 1-ton	$5495
'73 FORD ¾ ton canopy	$3495
'73 MAZDA pickup - canopy	$1895
'73 BRONCO 4x4	$3495
'75 TOYOTA P.U. w-canopy	$3295
'75 DODGE Club Cab	$4295
'76 RANGER XLT ¾-ton, air	$5595

VANS AND MOTORHOMES

'74 WINNEBAGO Brave 18'	$12,700
'74 ECONOLINE ¾-ton	$3195
'75 GMC IT LWB	$4295
'75 MAXI 5-passenger	$5595
'76 FORD F-250 van auto.	$4995
'77 GMC Van 350 auto.	$5695
'77 MAXI-VAN CONVERSIONS from	$11,700
'77 GMC ¾ ton Van	$5495
'77 CAMPERETTE 8 ft.	$1695

Dlr. D-00840A
3240 Douglas at Cloverdale
382-2313
OPEN 9 'TIL 6 P.M.

'75 MERCURY
MONTEGO MX
2-door hardtop, vinyl roof, 460, power steering, power brakes, power windows, air conditioning, tilt steering, stereo, AM-FM radio. 2500 miles. $4450. 656-6946.

RARE 1970 GTO JUDGE, BUILT 396, Turbo 400, stall converter and many extras. $7,500 invested. Offers. 477-5986.

1972 MAZDA R100, NEW PAINT, radials, tape deck, excellent condition. Tested. 658-8559.

1970 SUNBEAM GT, HANDSOME interior, good engine, needs bodywork, radials. Cheap. 642-4493.

'59 FORD RANCHERO, REBUILT 312, stereo, radial and other good stuff. Asking $1500. 598-5371.

1971 VW SUPER BEETLE AUTOmatic, radio and gas heater, needs work, $800. 479-6053 between 5-7.

'78 HONDA ACCORD, MANY extras, three months old. $5,800 firm. 642-5156.

'62 CHRYSLER, FREE IF hauled away. Phone after 4. 477-1408.

'65 DODGE 6-CYLINDER, AUTOmatic, good running condition, $250. 478-7056.

GOLD 73 EL CAMINO, 350, power steering, power brakes. 658-8874.

'69 MAZDA 1500 SEDAN, GOOD shape, $400 or offers. 479-7877.

MUST SELL '73 VEGA, BEST offer takes by Tuesday. 382-7851.

'65 MALIBU, $700 OR BEST offer. 656-2166.

VICTORIA DODGE CHRYSLER ON YATES

5 ONLY 1976 & 1975 EX-POLICE CARS

3 EX-RCMP
1976 DODGE
Monacos — 4 door
TAKE YOUR JICK
$1995

2 EX-CITY
1975 FORD
Torinos — 4 door
TAKE YOUR PICK
$1695

30-DAY 100 Per Cent
POWER TRAIN
WARRANTY
(1973 and NEWER)
—12 month extended power train warranty available.
—3 year oil changes at manufacturer's specifications in all used cars at no cost to you.

PICK YOUR CAR
PICK YOUR
PAYMENT

EXAMPLE:

Amount	$1,000
Months	12
Interest	$68.96
Payment	$89.08

Other amounts available up to 48 months. Above example computed an annual percentage rate of 12.5 per cent on approved credit.

VICTORIA
DODGE-CHRYSLER
Hours: Mon.-Fri. 9-9
Sat. 9-6
DL. No. D00867A
384-8174

'69 Lincoln MK II
Fully loaded, vinyl roof, excellent condition, only 50,000 original miles. LIKE NEW. $4995
PAINTER MOTORS LTD.
1513 Quadra At Pandora
D-00346A 385-0122

'75 MGB, 23,000 MILES, 3 TOPS, immaculate, $4800, 479-0944.

'65 COMET, ONE OWNER, 72,000 miles, $575, real clean. 385-4355.

1971 DATSUN 510, MAGS, NEW clutch, offers on $1300, 477-8149.

1965 OLDS 885, TURBO 400, RADIals, $500 or best offer. 384-6894.

151 SPORT, IMPORT CARS

CLASSIC 1955
THUNDERBIRD
Both tops, rebuilt trans, new tires, power windows and seats. Call 595-4164.

VW DUNE BUGGY, STREET legal, fiberglass body, mags, roll bar, lots chrome. All components completely re-built. 479-0579 after 5.

1977 TRANS AM, UNDER WARranty, must sell to enter school this fall. Just pay off remaining balance. Only serious inquiries please. 642-5062 after 6 p.m.

1965 AUSTIN HEALEY 3000, MK. III Roadster, excellent condition, $5500 or near offer. Phone 477-1034, after 5.

ALFA ROMEO ALFETTA SEDAN, performance, luxury style, showroom condition, many options. 112-748-1492, Duncan.

'71 MGB HARDTOP, SOFT TOP, tonneau, mags, radials, new motor and trans, $2500 firm. 382-2305 after 5.

1974 VOLVO
142 Grande Luxe, leather, fuel injection, overdrive, Michelins, one owner, 53,000 miles. 658-8784.

1967 DATSUN 1600 SPORT, NEW top, paint, chrome header, tested, good condition. Offers to $1400. 386-3802.

1972 FIAT 124S AUTOMATIC 4 door, past Gov't test last week, $1000, 598-3462 weekdays after 5, weekends anytime.

CLASSIC FIXED HEAD COUPE
1966 E type 4.2 Jag, 37,000 original miles, second owner, no trades. 478-3693.

1971 MGB, GREAT CONDITION new tires, radio, new convertible top and tonneau. After 6 p.m. 384-6695.

1973 MAZDA RX3 STATIONwagon, top mechanical shape, low mileage, radials, 598-7741.

1972 BMW, 2001, FUEL INJECTed, $4,300 firm, serious inquiries only, 385-3956.

1970 AUSTIN AMERICA, $875 EXcellent condition, 382-2560, 592-2217 after 5.

1974 TRIUMPH TR6 EXCELLENT mechanical condition, $4,000 firm. 479-2288.

'74 FIAT SPORT SPYDER, 5 speed, 25,000 miles, excellent shape, call 592-0331.

69 AUSTIN 1100 MK II, 4 DOOR, immaculate condition, no rust, $700. or offers. 592-7383.

71 TRIUMPH SPITFIRE, 30,000 original miles, lady driven, immaculate, $2475. 477-0763, 592-7810.

1972 TRIUMPH SPITIFIRE, 40,000 miles, 2 tonneaus, radials, $2,000. 474-2089.

SUMMER FUN, 70 MG MIDGET, hardtop, radio, $900 or offers, 386-6565.

1971 MGB, RADIAL TIRES, TONneau cover, radio, runs good, $1500. 382-8670.

1973 FIREBIRD, FLAWLESS, $7,500 spent. Very cheap $3,800. Information 658-5960.

1976 TRIUMPH TR7, 17,000 miles, perfect condition, well maintained, 388-9573.

'72 MG MIDGET, SUMMER AND winter radials, hard and soft tops, $1700. Phone 383-7593 before noon.

75 ALPHA ROMEO SPYDER convertible, 13,000 miles. 382-9894 after 4:30.

'68 AUSTIN MINI 1000, GOOD shape, asking $1000 or best offer, Doug 477-4343.

1967 VOLVO 122S, CLEAN INSIDE and out, rebuilt motor, new radials, $1600, 385-2957.

'67 MGB WIRE WHEELS, GOOD top and body, runs well, best offer $950. 478-8429.

1973 240Z, EXCELLENT CONDItion, new paint, mags, 36,000 miles. Offers. 383-4390.

66 MG, NEW PAINT JOB AND tires, excellent condition, $1200 firm. 385-1141.

1972 DATSUN 240Z, 4-SPEED, silver in colour, excellent condition, asking price $3695. 592-9270.

1967 AUSTIN HEALEY 3000, RED, best offer over $6,500. 478-9642.

151 SPORT, IMPORT CARS

Rolls Royce

63 SILVER CLOUD 3, absolutely gorgeous, purchased from local owner, serviced locally. A must for the Automobile Connoisseur. We will take trades. YATES AUTO SALES LTD. 950 Yates St. 388-7722 D-01610A.

BMW BAVARIA

'72 6-cyl. 3 litre auto, AM-FM stereo, tool kit, 8 Michelin radials with rims. Complete workshop manual, exceptionally fine condition. $6500. Call 388-1461 and 652-4190 after 6 p.m.

1968 KARMANN GHIA CONVERTible, all new 1641 cc dual port engine, new paint and radials, Porche mag caps, needs finishing touches, $1600. 384-3150, 479-3740.

'77 PORSCHE 924 COUPE, silver metallic, sunroof, AM-FM stereo cassette radio, a beautiful, well-maintained automobile, serious inquiries only. 598-1277.

'75 ALFA ROMEO BERLINA AM-FM cassette. XAS, excellent condition. 748-5165, Duncan.

1974 FIAT 124 SPYDER, 44,000 miles. Excellent condition. $3200. 383-9012 or 656-2796.

'68 BMW 2,000 T.I. LUXURY Sedan, new Michelins, suspension and paint. $2200. 595-5505.

JAMES BOND'S 2ND CHOICE — Jaguar XKE coupe, $8500, 3958 Blenkinsop Rd., 477-6262, 1-3 p.m.

wheels, excellent condition $2,800. 388-6696 after 5 p.m.

'73 KARMANN GHIA CONVERTible, first class condition, offers. 382-2703.

1962 MERCEDES 190, MECHANIcally good, body poor. $750. 386-9573.

'59 MGA GOOD SHAPE, MICHElin tires, removable hardtop, $2,000. 652-2778.

1975 BLACK 911S PORSCHE Targa. 477-1520 or 477-7819.

1976 BMW 2002, 19,000 MILES. $6,900. Trades considered. 474-1713.

'76 TR6, 11,000 MILES, $6200. 384-7525 days, 658-5918 evenings.

'65 MGB, NEW TOP, GOOD CONdition, $500. 382-2305 after 5.

1975 MG MIDGET, EXCELLENT condition. $3,700. 385-5236.

DUNE BUGGY. GOOD CONDItion, $975 firm. Phone 385-9340.

MUST SELL — '64 SUNBEAM, $900 or best offer. 382-6052.

1960 AUSTIN HEALEY 3000, good condition, $4200 obo, 595-1960.

'72 CORVETTE CONVERTIBLE, 350, 4 speed. 656-4600.

1967 ROVER 2000 TC, $1,000. 386-3724, 384-4722.

1976 MERCEDES BENZ 240-D, 656-3858.

'76 SPITFIRE, NEW IN '77, 8,000 miles, excellent condition. 479-7995.

154 TRUCKS, BUSES and VANS

1977 DELUXE CHEVY VAN, ¾ ton, 350 V8, automatic, power steering, brakes. Chromed wheels, bumpers, grill and trim. Cargo and rear door glass. High back buckets, Cibies, and cassette stereo. New $8,300. Best offer. 479-8049 mornings.

1978 CHEVROLET — SILVERADO short-box pickup, 305 V-8, automatic, power steering, power brakes, cruise control, AM-FM radio, many extras, three year extended warranty. Custom canopy. $8,000 firm. 592-3381.

76 G.M.C. VENTURA VAN
350 V8, 3-speed trans., $400 stereo set. C.B. radio, camperized, sunroof. Patriotic paint job. $5,650. GARDEN CITY AUTO SALES LTD. 2978 Douglas, 382-9111, DL 00319A.

1976 GMC SIERRA GRANDE, PS, PB, V-8, AT, radio, heavy duty suspension, equipped for camper, with or without 8' camperette. 479-8183.

'77 DODGE VAN, 4 SPEED, WITH overdrive, 20 m.p.g. plus. Will consider late model import truck or half-ton on trade. Phone after 5 p.m. 112-743-5031.

1972 DODGE VAN, AUTOMATIC, customized stereo system, excellent condition. $3995 or best offer. 479-2095 ask for Dan. Must be seen.

1959 DODGE TOTALLY REBUILT — V-8 — 4-speed heavy duty transmission — bucket seats — recent body and paint job, offers to $600. 479-2905.

OWNER TRANSFERRED MUST SELL
1974 Dodge club cab, ¾ ton, loaded with extras, call 477-9416 after 5.

'66 FORD ECONOLINE VAN, 6 cylinder, insulated and camperized, 3 burner propane stove, offers to $1600, 592-0473, 849 Richmond Ave.

'76 FORD F250. FIRST CLASS condition, heavy duty suspension, power brakes, power steering, 4 speed, 390 V8, low mileage, $4,896 or nearest cash offer, 383-6521.

'73 INTERNATIONAL CREW CAB 4x4, 59,000 miles, V8 4-speed, roof racks, if required CB radio, 2 summer tires on wheels, home made canopy. $3200. 642-3969.

70 FORD ¾ TON, 4X4, 8000 LBS., Warn winch, heavy duty bumpers, insulated canopy, good condition throughout. $3200. 592-2129 or 595-4243, ask for Mike.

'72 VW WINDOW VAN, CAMperized, curtains, new tires, best offer to asking price of $3500. Details and viewing, 658-5448.

MUST SELL, 1969 FORD HALF-ton, 4-speed, 4x4, new tires, no rust, good shape. $2100. Crofton. 246-4294.

'77 ¾-TON GMC VAN, 5,900 miles, many extras including camper unit. Showroom condition. $6,000. 642-3475.

1976 GMC FLEETSIDE ½-TON pickup, easy on gas, 6-cylinder standard, showroom condition, 479-8429.

'76 DODGE RAMCHARGER SE400 automatic, convertible top, 4 barrel dual exhaust, 20,000 miles, new tires, 656-2267.

74 DODGE ONE-TON FLATDECK, standard, 40,000 miles, V-8, 4-speed, good condition, offers on $3500. 642-5813.

'75 DATSUN LONGBOX, CANopy, 22,000 miles, radio, extra springs, tires, immaculate condition. $3,300. 388-6035.

68 FORD RANGER, NEW PAINT, new clutch, 4-speed, very low miles with canopy, mint condition, $2200. Rob 384-2760.

1976 DODGE CAMPERIZTD VAN, automatic, power steering, power brakes, raised roof, etc. $7,000. Phone 592-2681.

1974 CHEV CHEYENNE 4X4 AUtomatic, low mileage, camper special, winch, good condition. 478-3518.

'71 CHEV ¾-TON PICKUP, V8, PB, rebuilt automatic, posi, good condition, offers. 595-5193, after 6 p.m.

1966 42-PASSENGER BLUEBIRD Bus, excellent shape. Set up for workshop but can be camperized. $2,500 or best offer. 112-743-4379.

1966 MERCURY 1 TON FLATdeck, 300 co. in. 6, 4 speed, heavy duty suspension, baby duals, good shape, 656-4407.

74 TOYOTA LANDCRUISER, LOW mileage, Warn hubs, many extras, excellent shape throughout. $5,500. 598-6303, 12-7 p.m.

1974 DODGE VAN, 8-PASSENGER seating, radials, towing package. Excellent condition. 477-6555 or 479-2242.

'75 DODGE ¾-TON PICKUP, power steering, power brakes, twin tanks, twin batteries, low mileage, 2-tone paint, $4550. 478-8263.

'69 GMC ¾-TON 6-CYLINDER 4-speed, low mileage, and-or 8' Cascade camper; offers. 478-3462 or 478-0429.

1976 GMC SIERRA ¾ TON, P.S., P.B., automatic, new tires, twin tanks, 39,000 miles. $4300. 112-743-9165.

'76 GMC ¾-TON SIERRA Camper Special, fully automatic, asking $5300. 592-1147.

'55 CHEV PICKUP, 283 V-8, STANdard trans, new paint, tested til December. $825. 652-2643.

1975 ¾ TON SUPER CAB P.S., P.B. automatic, twin tanks $4200. 112-743-9165.

71 VW WINDOW VAN, EXcellent condition, must sell; offers. 656-3829 after 7.

'65 VW WINDOW BUS, $200 AS IS. 478-0207

1952 AUSTIN, ¼ TON, GOOD condition, $465, or offers. 478-7949.

154 TRUCKS, BUSES AND VANS

'69 FORD ½-Ton
4-speed, radio, custom buckets. New Goodyear, raised whites, and mag wheels. 4 extra wheels. QUICK SALE $1500.
DEPAPE MOTORS LTD.
779 Pandora 384-8035
D-00264A

SACRIFICE
ideal camper—living unit, '67 GMC X66 passenger school bus, 24,000 miles, nearly new 350 motor, 4-barrel carb for greater mileage. A-1 body, rubber, partially camperized, large skylight, log walls, fireplace, etc. Must sell. Offers, 656-4389.

1969 CHEVY POWERED DATSUN P U, automatic transmission, gauges, custom rad., 5 4 bbl. Street Master manifold etc. Complete, needs finishing touches. Offers on $1800. Phone 743-9321 after 5 p.m.

'72 INTERNATIONAL TRAVEall, V-8, p.s., p.b., radio, trailer hitch. Good running codition, could use some body work. Would sell or trade for boat or property. Value $1650. No reasonable trade or offer refused. Call 592-6577.

'76 CHEV 4 x 4
Silverado model, dual tanks, 350 V8, P.S., P.B. radio. Tape deck. Fibergalss canopy. Steel spoke wheels. $6395 Horwood motors, 385-1451. DL00803A.

'75 ¾ F250 HARDTOP PICKUP, V8 automatic, mirrors, radio, h.d. checker plate, bumper and hitch, style side long box, 43,000 miles, power steering and brakes, $3850 or best offer. 656-6806.

1976 DODGE TRADESMAN 100 Van, low mileage, excellent condition. V8, $4800 or best offer. Phone Dan Ray 595-5151 Tuesday-Friday 9-5 p.m. or 479-3376 evenings and weekends.

DODGE CAMPER VAN, B200, 1976, 27,000 miles, all round heavy duty, Helwig front rear Torsion bars, insulated rear table, Domestic RM 36, 3-way fridge, propane tank, much more. $5,500. 384-2129.

1974 GMC SIERRA GRANDE crew cab camper special, 454, AC, tilt, radio, dual tanks, extra tires, 8500 lb. winch. $5770. 386-8881 or 658-8893.

RANCHERO GT
'70 Ford, new paint and brakes, V8 automatic, power, mags, buckets, tapedeck. A-1 shape; $1750 or best offer. 656-6806.

'67 FORD, ¾ TON, CAMPER special. New motor and clutch. Good condition. Asking $2,000 or best offer. Phone after 5, 385-9808 (Clay).

1964 MERC F100, V-8, 4-SPEED transmission, chrome wheels, two gas tanks plus extra tires, mint shape, asking $1700 or offers. 479-5526.

1974 FORD F250, 4X4, CAMPER special, excellent condition throughout, low mileage, asking $3,995, phone 477-8430.

'72 CHEV VAN, 350 HEADERS, sun-roof, new paint, tape-deck, camperized, 46,000 miles, must sell, 388-6427.

1969 VOLKSWAGEN WESTPHAlia, new re-built motor, 1700 cc, clutch and muffler. $2,500. 642-3258 evenings.

SACRIFICE 1976 FORD 4 WHEEL drive ½ ton. Taking offers to $5,400. Excellent condition and lots of options. Call after 4, 478-2411.

1971 WESTPHALIA VOLKSwagen van, fridge, stove, bed, carpeting, excellent condition, $3600 or best offer. 385-5575. or 642-3295.

1975 JEEP CJ5, IMMACULATE, 258 6 cylinder, low mileage, must be seen. Call 595-2423 days, 479-3315.

1976 CHEV VAN, V8, 350, POWER steering, power brakes, tape deck. View at 1848 Oak Bay Ave. or call 388-6275 pager 2520.

1972 FORD ½-TON, SHORT wheelbase, cab, sunroof, wheels, etc. Excellent condition. $3200. 595-3050.

1971 FREIGHTLINER, MOTOR and transmission rebuilt. $15,000 or nearest offer. Phone collect after 6. 743-4476.

1976 DODGE B100 VAN, EXcellent condition, partially camperized, offers. Evenings, 383-3527.

'74 DODGE, MAXI VAN, 360, cruise control, air conditioning, 479-9243.

1974 INTERNATIONAL TANDEM Dump with work contract and H Plates. Phone 478-8612.

1970 VOLKSWAGEN CAMPER, $1500 excellent condition, needs motor work, very cheap. 658-5960.

SNO-BIRD RECREATIONS LTD.
110 Burnside Rd. East 385-8749
Campers—Trucks—Van Inserts

1976 CHEV ¾ TON, CREW CAB, loaded with extras. Asking $6895, 479-0724.

1975 CHEV, 2000-GALLON pumper and watering truck. Contracts possible. 478-8533.

1965 TRAVELALL 4X4, REBUILT V8, good condition. Offers. Tested. 592-9682.

1976 FORD SUPERCAB, MANY extras. Ideal for 11' Camper. 478-8577.

'64 FORD PICKUP, CUSTOM cab, long box ¾ ton, good condition, $1,000 or best offer. 479-9655.

1974 DODGE MAXI-VAN 1 TON, best offer over $2,000. Phone Ed 595-3902.

1973 FORD F500, NEW MOTOR and clutch, hoist, stake side, 479-3157.

1966 FORD ECONOLINE, NO window van, $950 or offers. 478-2878.

1971 TOYOTA, EXCELLENT RUNning order, low mileage. Offers to $1200. 721-3355.

71 TOYOTA LANDCRUISER 4X4, excellent condition, many extras. Asking $3,000 or offers. 385-0249.

'77 GMC ½-TON VAN. BEST offer over $5000. 384-7459 evenings, John Smith.

1976 DODGE B200 VAN, $3900, good condition. Phone 388-7874 9 a.m.-5 p.m.

1961 LAND ROVER, SHORT wheel base, excellent condition. 478-6563.

1975 FORD ¾ TON, 4 WHEEL drive, 15,000 miles, many extras, excellent condition, 479-7409.

'69 FORD ½ TON, 8' BOX FLARE sides, 6 cylinder, good mechanical condition, $900 firm, 642-4555.

'74 CJ5 RENEGADE, GOOD CONdition, 304 V8 3 speed, mags, call between 5-8. 478-3627.

DUNE BUGGY, OFF ROAD VEhicle with tow bar, needs some work, offers. Phone 477-8987 after 6.

'69 DODGE, EXCELLENT BEACH party Van, must sell. $900. 478-6021.

'74 FORD XLT F-350 PICKUP Super Camper Special, $5200. 478-2393.

'69 INTERNATIONAL GRAVEL truck with H-plate, new motor and trans, $5950 firm. 652-1788.

'72 FORD PICKUP. POWER brakes, power steering. Automatic, $2000 or offers. 383-5940, 479-1265.

'74 K5 BLAZER 4X4, TILT wheel, big tires, 350 automatic, best offer to $4700. 478-8429.

1977 INTERNATIONAL TANDEM dump, only 16,000 miles, H plate, phone 642-5471.

'76 XLT ¾-TON CAMPER SPEcial, '77 11' Vanguard, fiberglass roof, $12,000. 383-2330.

'70 VOLKSWAGEN 9-PASSENGER van, good condition. $1,600. 388-5240.

1970, 7-SEATER VOLKSWAGEN Bus, awning on side, very good condition, $2800 or offers. 478-7293.

FOR SALE: 1978 CHEVY VAN, great buy. 478-4866.

1973 CHEVY VAN, 59,000 MILES, $4,000 or offers. Phone 383-4842.

1973 DATSUN PICKUP, H.D. bumper, canopy. Offers. 592-2182.

1976 BLAZER, TWO-WHEEL drive. 478-0630.

1974 TOYOTA LANDCRUISER, good condition, $3995. 592-3684.

'71 FORD ½ TON, $1400
478-6797

1970 FORD HALF-TON PICKUP, needs work; $550. 384-3150, 479-3740.

'61 ECONOLINE, 3-SPEED, 6, panelled, roof vent, $600. 595-1962.

'75 DATSUN SPORT, RADIO, low mileage. 658-5393.

1973 GMC ¾ TON STANDARD, low mileage, $3500. 479-6206.

65 VOLKSWAGEN VAN FOR parts. 652-3615.

75 FORD ¾ TON 4X4, GOOD condition. $5200 or offers. 652-1031.

1977 FORD F150, 4X4, 11,000 miles. 598-1486, 384-3976.

154 TRUCKS, BUSES AND VANS

Price Special

70 FORD ½ TON V-8, with only 42,000 miles, excellent rubber. Priced to sell at $1899 YATES AUTO SALES LTD. 950 Yates St. 388-7722 D-01610A.

'67 VOLKSWAGEN VAN
Partly camperized. Only 64,700 miles. Runs great. Body is OK. Priced to sell quickly. For more information personally contact Mike Castle at Empress Pontiac Buick GMC Ltd., 382-7121 or Res. 477-1354. DL01227A.

1976 FORD CAMPER SPECIAL Ranger XLT super cab, lots of extras, immaculate condition, 16,000 miles, $6500. 8½' Terry Camper, good condition, $1300 or offers. Combined package $7500. 478-2227.

'77 JEEP CJ5 RENEGADE 4X4, 5000 miles, immaculate, warranty, factory options include V-8, tracker tires, spoke rims, radio and much more; sacrifice $6600 or offers. 592-0766.

1973 GMC 4X4 4-SPEED, $3495. Gordon's Mobile Sales Ltd., 3 miles south of Ladysmith on the Island Highway. Phone 245-3946. DL00237A.

1967 FORD PICKUP ½ TON WITH heavy suspension, good condition $1275. Will consider piano or organ in trade. Gleeson Music, 707 Fort, 388-9632 or 595-3095 after 6.

1974 GMC SIERRA 4X4 350 AUTOmatic, many extras, excellent condition. Phone 592-6072.

1971 MAZDA, AS GOOD AS A new one; offers. 478-3462 or 478-0429.

1977 FORD HALF-TON VAN, AUtomatic, power steering-brakes, V-8. 479-0264.

71 DODGE VAN, CAMPERIZED, raised roof, rebuilt motor. Call 592-6754.

ARMY DODGE POWER WAGON, ¾, 4x4 panel, 22,000 miles, A-1 mechanically, best offer. 477-4528.

FOR SALE '69 CHEV ½ TON 4X4, 396 4 speed, offers. After 5:30, 474-2606.

1968 INTERNATIONAL TRAVELall with Buick 401 engine, super turbine 400 transmission. 479-8494.

'64 CHEV, ½ TON, STANDARD with Vanguard canopy. Offers. 478-3819.

1973 FORD ¾-TON PICKUP, 390 V8, four-speed, split rims, dual gas tanks, excellent condition. 386-7840.

1965 CHEV 6 WINDOW VAN, NO body rust. Fully insulated, carpeted floor. Offers. 592-1455.

PORSCHE 924, LATE 1977, YELlow, 1,500 miles, $10,500 firm, 598-3073 after 6.

RARE '67 ECONOLINE PICKUP, automatic, $1,850. 383-1927.

63 GMC ½-TON, GOOD CONDItion, offers. Must sell. 384-2652.

158 TIRES

"National" Radial Tires

Tubeless-Blackwall Fabric-Ply and Belt's

155-12	$34.95 exch.
155-13	$36.95 exch.
165-13	$39.95 exch.

FITS: Honda, Datsun, Toyota Colt, Fiat, Capri, Mazda, etc.

D & D TIRE
1620 BLANSHARD
382-7283

2 MOUNTED 750X16 8-PLY SNOW tires and rims, 8-hole Ford. 2 Ford 8-hole split rims, custom widened for 900x16 Goodyears, ideal for camper truck, $120 firm. 478-3693.

340 PARTS: NEW CLUTCH AND pressure plate, 11-inch Macleod clutch, tunnel ram manifold. 652-2548.

TWO G70-14 WHITE LETTERED Good Years, near new, $75. Two 14 x 6 CDN mags, fit Chev, $75. 595-6245 after 5:30.

FOUR SLOTTED MAGS, FOR Plymouth or Dodge, 2 with like new Super Chargers, $150. 385-0829.

NEW BRICSTONE FR78-14, steel belted, mud and snow Series RD702 wide 78's. 382-7071.

13X7 CRAIGER SS MAGS AND B60 tires, both never used. $180. 598-1486, 384-3976.

FOUR 8.75 BY 16.5 WHITE slots. 478-3522 days, 386-0986 evenings.

4 G60-15 GENERAL GRABBERS, 2 good, worn. $48 set. 477-6262.

2 B60-13" TIRES ON KEYSTONE mags, like new, $125. 479-3717.

2 L60-15 AND 2 G60-14 ON SLOTted mags, fit GM, $150. 658-8638.

2 PIRELLI 165 14" TIES, LOTS of tread, $30; 385-2914, after 5.

160 PARTS, ACCESSORIES

RADIATOR REPAIRS, FAST TOP quality repairs at Maurice's Auto Body, 427 Beta St., phone 386-3381 or 384-8094. Located behind the Burnside Pay and Save Gas Station.

CHEVY SMALL BLOCK TUNNEL ram, 2 Holley 660 double pump and linkage, never used. $350. or trade. One small block 4 barrel manifold, $20. 479-5231.

VW ROOF RACK, WELL BUILT out of tubular bar 4x4 with ladder $90. '66 Caliente stock hub caps. '66 Ford country wagon hub caps. 384-4360.

B. C. AUTO WRECKING LTD.
Now wrecking most make of cars and pickups, 652-1181.

283 CU. IN. ENGINE, COMplete, balanced. $500. Phone Dan between 8 a.m.-5 p.m. 386-8331. After 5 p.m. 658-5542.

65 PLYMOUTH 2 DOOR HARDtop, Sports Fury, buckets, and console shift, needs front end, damaged. 385-7697.

DEMOLITION SALE
1968 Ford Fairlane parts. Lots of new parts. R. Whims, 935 Arcadia St.

'69 LINCOLN PARTS, 460 ENgine, transmission and some miscellaneous smaller parts. 385-6167, 474-2858.

TRUCK MAGS, 16.5X9.75 BRAND new, fits most trucks, $140 off suggested list. At Franks Trading Shop, 1819 Douglas.

WRECKING '62 CORVAIR VAN with '64 110 motor and 4 speed, also 2 Toyota bucket seats. 598-7443.

FOUR ALUMINUM MAGS, 4 stud, B78-13; four 4-ply tires F78-14, new; new 12-volt fuel pump and starter 63 Austin. 479-7074.

2 CHEVY 283S, 1 COMPLETELY rebuilt, no miles, 1 with 30,000 miles, worth over $700; asking $500 or best offer. 642-5339

VOLVO BODY-MECHANICAL parts; 122, 444, 544 models, reasonable prices. 384-8564.

WANTED; SMALL CARS FOR parts or repair, Toyotas prefer 598-4367.

'69 FORD MUSTANG 351, NEEDS some body work and paint job, $450. Ask for Ray, 658-5959.

1967 FAIRLANE WAGON BODY parts, 3-speed synchro transmission, $135. 592-7792.

390-428 EDELBROCK STREETmaster, never used, also MT valve covers, 382-6273.

WANTED: 1951 FORD CLUB coupe parts, especially rear quarter window rubber. 478-2326.

WATER PUMP, TRANSMISSION and head and '67 Dodge Dart for parts, 479-8873.

TWO 14X8" SPOKED ALUMINUM mags; two 14x8" chromies for Chevy, three 14" tires. 474-2805.

1971 TOYOTA LANDCRUISER ENgine, driven daily, $200. After p.m., 592-0010.

CONTINENTAL KIT FOR 1956 Ford $325.00. Crown Victoria chrome. 588-5550.

WANTED CAR HOIST, ELECtric preferred. 479-2065.

WANTED — 428 CU. IN. FORD motor for rebuilding. 478-5370.

'65 AUSTIN 1100, PARTS. 642-3969.

160 PARTS, ACCESSORIES

CAR SOUND

AM-FM radios, tape players, cassette and 8 track in-dash radio-tape player, Jensen speakers. On premise installations.
B.C. SOUND & RADIO SERVICE
931 FORT 383-4731

1969 ¾ TON FORD CAB AND chassis plus 4 speed transmission and front end, best offers. 1966—428 Police interceptor engine, good condition, $500 or offers. 1970 Mercedes, 280s engine and automatic transmission, excellent condition, 47,000 miles, $1500 or offers. 1972 Cortina engine trans. 32,000 miles $350. 478-3693.

MAGS—MAGS—MAGS
And more assorted new mags from $14.99 each. We have mags to fit most cars and trucks, domestic or import at super prices. Franks Trading Shop 1819 Douglas. Friday 9 to 9, Saturday 9:30 to 5.

'68 VW BUG AUTOMATIC transmission $75, motor $75, most parts including glass, master cylinder, steering column, black interior panelling, engine hood, front hood etc. '61 Volkswagen motor parts-generator, muffler, 2 good heads etc. 866 Newport Ave.

CORVAIR PARTS — '61-'63 PICKup and van parts, '61 Corvair Lakewood Station wagon, restorable $100. 6 complete engines, '61-'65. 850 Flat parts. '63 Chrysler Saratoga, damaged front end. Rebuilt 225 slant 6, clutch, 3 speed trans. $325. 478-4091, 478-0413.

PAIR 14" MAGS WITH TIRES for Chev wheel adapters Chev to VW for above. Pair mind blaster speakers. Two 102" fiberglass C.B. antennae co-phasing harness., VW. sport steering wheel. VW L.H. black sport mirror. 595-7000.

Why Sell Your Car?
Have your import or domestic engine done by professional rebuilders. Rebuilt engines available. Sea Power and Machine, 656-4341.

'68 FORD FAIRLANE 500; NEW brakes, power steering, exhaust and wiring, many other new parts. Will bargain with anyone willing to buy for parts or otherwise. 383-8455, 935 Arcadia.

WANTED L88 HOOD FOR CORvette. Phone 112-746-5425 after 5 p.m.

WANTED: 4.57 OR 4.86 OR ? gears and posi for Ford 9", 383-0747 after 5 p.m.

COMPLETE 283, NEEDS RINGS, recent valve grind, 592-9009, 5-7 p.m.

1966 VALIANT 318 MOTOR, 340 trans., buckets, mags, etc. 385-5235.

1970 — 4 BARREL 429 COBRA Jet, rebuilt, C-6 transmission with shift kit, offers to $8000, 474-2029.

20,000 LB. PTO WINCH AND bumper, 478-3522 days, 386-0986 evenings.

55, 6,7, CHEV-PONTAIC V-8 Bellhousing wanted. 595-6245 after 5:30.

CANOPY FOR SMALL PICK-UP, must sell, $175. 384-2550.

62 PONTIAC PARTS FOR SALE. 474-1671.

65 VALIANT AND 59 AUSTIN Cambridge, as is. 479-8655.

2 HIGHBACK VAN SEATS. 478-1117.

'61 MGA 1600 FOR PARTS, $500. 384-7787

'63 FORD GALAXIE 500 FOR parts. 388-9319.

FOR SALE: PARTS OR WHOLE 1971 Ambassador. 383-8196.

'66 DODGE MONACO FOR parts. 384-6446.

WRECKING 66 FORD ¾ TON pickup, all parts. 479-5297.

DATSUN 510, HOOD WITH HOOD air scoup, $125. 384-0175.

65 RAMBLER AMERICAN, 6-CYLinder, all parts. 384-6934.

'68 CHEV BISCAYNE, 386 C.I.D. parts. 384-3502.

'68 OLDS DELTA 88, NO MOTOR or trans, parts or whole. 478-8429.

65 VALIANT 225 C.I.D., COMplete $30. 383-3253.

VW VAN, RIMS AND USED snow tires, 14". $25. each. 382-5080.

FOUR GMC SPLIT RIMS, 8 bolt. 478-0630.

'62 FORD FALCON FOR PARTS or whole. 595-8697.

162 AUTO REPAIRS, SERVICE and TOWING

STAR SERVICE
Mercedes — Toyota
Daimler-Benz trained Mercedes Technician
2620 Rock Bay 388-6235

DARYL'S MOBILE AUTO REPAIRS AND SERVICE
At your home or business, 24-hour emergency service. Phone 388-4436. Special rates for Old Age Pensioners

LOW COST ALL CAR REPAIRS, electrical. All makes, cost below the competition. Special spring tune-ups. For appointment 595-1926 after 6 p.m.

VICTORIA 4-WHEEL DRIVE FREE WHEELING HUBS for any make of 4-wheel drive. D-13531. 597 Hillside at Rock Bay 388-6511

AUTO REPAIRS. REASONABLE rates, experienced mechanic, fully equipped. 383-3428 after 5.

VW-FACTORY TRAINED MEchanic repairs your Volkswagen at reasonable rates. 383-0354.

SCRAP CARS HAULED
Associated 478-9571

166 CARS AND TRUCKS WANTED

WE NEED CARS!!
Does Yours Qualify For Our Lot?
TOP DOLLARS PAID!
Metro Toyota
625 Finlayson
386-3516

WANTED TO BUY
TOP QUALITY CARS
DePape Motors Ltd.
779 PANDORA 384-8035

WE PAY
the Highest Prices for Your Clean Used Car
TRY US—YOU'LL BE SURPRISED!
Empress Pontiac Buick GMC LTD.
382-7121 DL01227A

TOP DOLLAR
FOR
TOP CLEAN CARS
Contact:
BRUCE LOCKHART
CORNELL-CHEV-OLDS
3050 Douglas 385-5777

TROUBLE SELLING YOUR CAR OR TRUCK? CALL or COME INTO GARDEN CITY AUTO SALES
2978 Douglas 382-9111

CASH FOR LATE MODEL CARS. We also consign.
ESQUIMALT AUTOMART LTD.
480 Esquimalt 382-7195

WANTED, 69-71 FORD 4X4 CREW cab with winch, to $2800. Call Bruce at 478-7830.

166 CARS AND TRUCKS WANTED

GOOD DEPENDABLE PICKUP truck wanted, $2400 maximum. Call 592-2997 or 595-4375 after 6 p.m. and weekends.

WANTED: 1969 BARRACUDA, must be in good condition. 595-0749.

168 CAMPERS, TRAILERS and MOTOR HOMES

21' VANGUARD 5TH WHEEL, used 4½ months, fully equipped, including air conditioner, double glass, hitch assembly and mount-brackets. Sleeps 4, excellent condition. $7900. Qualicum Beach. 752-9684.

1976 OKANAGAN CAMPER 9½' sleeps 6, hydraulic jacks, 3 way fridge, 3 burner stove, furnace, vanity closet, queen size bed over cab, absolutely as new, asking $3450. 642-5628.

LATE 1973, 21½' KUSTOM Koach, as new, fully self contained, eye-level oven, forced air furnace, fully carpeted, TV antennae, 90 amp battery $5200. 112-748-3448.

1973 FORD CUSTOM SUPER van, 302 V-8, automatic, 15,000 miles, p.b., economical, permanent raised roof, fully camperized. Many extras. Excellent condition, $7,000 or offers. 592-7585.

LIKE NEW
Lionel hard top tent trailer, sleeps 6, furnace, sink, 3 burner stove, ice box, brakes, awning and spare tire. $2200. 478-7468.

1974 RANDELL 9½' CAMPER, 3-way fridge, furnace, toilet, stove, oven, 2 propane tanks, jacks, etc. Sleeps six, 749-3918, 25 Stevens Crescent, Lake Cowichan.

168 CAMPERS, TRAILERS and MOTOR HOMES

Fennell's
TRAILER SUPPLIES LTD.
PROPANE — REPAIRS AND APPLIANCE SERVICE
Custom Building and Van Conversions
Large Parts and Accessories Store
652-3941
Mon.-Sat. 9 to 5
Sun. 12 to 4
6459 Patricia Bay Hwy.

BOB'S
MOBILE HOMES LTD.
25 Crease 386-3623
DL 00414A
1978 17' NOMAD
with shower, hot water, 2 holding tanks, 3-way fridge, fully self-contained.
$5295
Full Stock of Parts and accessories
PROPANE

IMPALA CAMPING WORLD
APOLLO
OTTO
BOLER
LIONEL
WINNEBAGO
FLEETCRAFT, SUNDOWNER
HOLIDAIRE, LEISURECRAFT
CANOPY TOPS — ACCESSORIES
PAT BAY HWY., SIDNEY
656-5504 MDL 248B
OPEN 7 DAYS
TENT TRAILERS from $995.
TRAVEL TRAILERS from 13'-31'
1978 MOORHOTMES from $15,895
SPECIAL
18' FLEECRAFT Tandem Wheel Self-contained trailer. Only $4,895

Preowned homes at Gordons. Ready to move into
—12x68 Chancellor
—12x68 Glenbrook
—12x50 Emperor
—12x56 Haralex
Gordons Mobile Sales Ltd, 3 mileas south of Ladysmith on the Island Highway, Phone 245-3946, DL00237A.

DOGWOOD TRAILER SALES
PARTS — PROPANE
WESTERN WILDERNESS Campers
WILDERNESS KOMFORT Trailers
2630 Deville Road
Highway 1 at Millstream
478-6841 DL-00421A

'66 MERC ½-TON PICKUP STANdard, good condition $800, Vista Camperette 2 way fridge, table, cushions, cupboard, sleeps 2, Coleman stove, lamp, heater, $1000. Sell as unit or separately. 598-8101.

OKANAGAN CAMPER FOR 2, NO overhead, fits import with extending bunks, 2-way fridge, 3-burner stove, all around custom cupboards, real nice deal at $500, 642-3527 evenings.

MOVING. MUST SELL 75 DODGE van 200, fully camperized, factory job. $7900, no reasonable offer refused. 885 Craigflower in back, 477-0736, 384-5108.

OVER-HEIGHT LITTLE CHIEF canopy, wood panelling, bubble tinted windows, excellent condition, $800. Phone Clay, 385-9808 after 5.

22' MINI MOTOR HOME, 1976 Diplomat, 400 motor on Chev chassis, 220 amp auxiliary battery, shower and tub, sleeps 6, 11,695 miles. $14,700. 479-9464.

FOR SALE; '71 BRONCO HARDtop tent trailer, sleeps 6, icebox, water container and mattresses, $700 or offers, 478-7096.

CLASS A 25' SPORTSCOACH motor home, excellent condition; asking $30,000. Phone 382-3905 after 5 p.m.

CANOPY
Near new fiberglass canopy, sliding windows, vented roof, excellent condition, $600, 652-4286.

RENT NEW DELUXE MINI MOtorhomes, sleeps six. Summer bookings available, $225 weekly, 8c k.m. 477-0968, 477-2333.

14' TRAILER, 3-BURNER PROpane stove with oven, icebox, 2-way lights, sink and holding tank. $1000. 595-1459, after 5 p.m.

'71 11' VANGUARD CAMPER, Fiberglass roof, completely self-contained, sleeps 4, offers to $3,900. 479-6094.

USE YOUR MOTOR HOIME AS down payment on newly renovated 3-bedroom Victoria home. 595-6166, 478-5550.

FALTA-CRAFT, CUSTOM BUILDing, campers and canopies, van conversions and repairs. 915 Easter Road. 385-0109.

1976 17' TRAVELAIRE. STOVE, oven, fridge, toilet, canopy, electric brakes, immaculate. 721-3940.

14' TRAVEL TRAILER, SLEEPS 5, good condition, $845 or best offer. 652-2080.

BOLER — GOOD CONDITION, propane tank, stove, ice box, toilet, asking $1850. 595-2473.

1977 DODGE MAXI VAN, MOTOR home, sleeps four, fridge, stove, etc., many extras 478-1426.

16½' ARISTOCRAT LAND COMmander, many extras, excellent condition. $3,500. 479-2877.

23' TRAVEL TRAILER COMplete with awning and carpet. 112-743-9602.

1974 KUSTOM KOACH 27.5 FT. W-W, eye-level oven, 7 cu. ft. fridge, awning. 385-3158.

1976 EMPRESS MINI, 20', FULLY equipped, sleeps 6, $14,300, 652-2914.

OKANAGAN CAMPER, FITS small truck, stove, 3-way fridge, sleeps 4, $1200. 642-3170 after 5.

'69 ECONOLINE VAN, 1-TON 302 auto., fully camperized, top lifts up, sleeps 4; $3500 firm. 383-8985.

110 LIONEL HARD TOP TRAILer, 3-way fridge, propane stove, sleeps 6. 478-9186.

8' CAMPERETTE, JACKS INcluded, good condition. $650 firm. 478-7772 after 5.

16' TRAILER, SLEEPS SIX, oven and ice box. 478-5608.

168 CAMPERS, TRAILERS and MOTOR HOMES

PEDEN
RECREATIONAL VEHICLE LTD.

VANGUARD
MOTORHOMES — CAMPERS
TRAILERS — 5th WHEELS
VAN CONVERSIONS

Just Arrived
—24 ft. Vanguard Deluxe MINI-MOTORHOME featuring large rear bathroom, comfortable roomy lounge area, Vanguard quality
—22½ ft. Vanguard Deluxe MINI-MOTORHOME Featuring individual bunk beds, fibergalss roof A super model for family's.
—20½ ft. Vanguard MINI-MOTORHOME Compact but giving a roomy comfortable seating and sleeping for 6.
—20½ ft. Vanguard TANDEM TRAILER This deluxe self contained trailer has everything you need for many miles of happy trailering.

SEE THESE AND ALL THE OTHER
78 Quality Vanguard Units In Stock!
Parts and Accessories Store
Now is the time to prepare your R.V. Everything imaginable to build or equip your R.V. Install that awning, air conditioner, fridge, etc. Now!!
REPAIRS — RENTALS
Van Tops Installed
PEDEN R.V. LTD.
386-3464
2855 QUESNEL ST. D-01950A
Behind Empress Pontiac Buick

DOMINION MOTORS
HOME OF
—LAYTON—HOLIDAIRE trailers
—GALAXIE Campers and Canopies
—KIT Campers
—CHINOOK Motor Homes

'78
Kit Kampers
From $2995
We even have '78 8½ ft. KIT KAMPERS with toilet, shower, 4-burner stove and oven, blower fan with wall thermostat, 4 ft. 3-way fridge, screen door, converter, slide cab window, sleeps six.
was $5795 NOW $5395
PLUS 9½ ft. to 10½ ft. KIT KAMPERS to choose from.
ENQUIRE ABOUT OUR
Chinook Rentals
PARTS, ACCESSORIES
REPAIRS
HOURS OPEN
MON. to SAT., 8 A.M. to 5 P.M.
Dealer Licence Number D-00448A
1703 BLANSHARD ST.
(Across from Hudson's Bay parking lot), Victoria, B.C., 385-5012.

MOTOR LODGE
1971 Ford Van, conversion, V-8 automatic, 35,000 miles, extended rear section, has marine toilet and sink, mechanical raised roof, 3-way fridge, stove, furnace, completely self-contained. Asking $6,900. 477-8801.

1969 8½' VANGUARD CAMPER, inculding jack, propane fridge and furnace, 3-burner stove with oven, electric water pump, tape deck and boat rack, $2300. Must be seen to be appreciated. 479-4238.

RENTAL
SPRING AND SUMMER
Reserve now. 19' Mini motor home. Sleeps 6. Reasonable rates. 477-8926.

RENTALS
BOOK NOW FOR SUMMER
386-3464
PEDEN R. V. LTD.

'75 AIRSTREAM 31' IMMACUlate condition, rear full bath, air conditioning, awning, Michelin tires, must be seen, $18,000. 598-4425, 598-1021, 383-4143.

CHAMPION CANOPY, INSULATed for 8' box, screen windows, intercom, boat rack, good condition. 14' plywood boat needs some work. Both $450. 478-8970.

120 DELUXE LIONEL TRAILER, furnace, fridge, stove, wardrobe, two propane tanks. Sleeps 8. Excellent condition. 592-9598.

8½' CAMPER, $2250. 9½' camper, $2850. Two tent trailer covered mattresss $25 each. 479-6206.

1975 CLASS A 21 WINNEBAGO motorhome, air conditioner, luggage rack and box, like new condition. $13,500. Duncan 748-3811.

1972 TOYOTA PICKUP, 25,000 miles, with Vanguard camper, stove, fridge, intercom. Excellent condition. $3,600. 479-2226.

CAMPER FOR IMPORT TRUCK. ½ cab over, stove, ice box, hydraulic jacks, sleeps two, as new, $1400. 478-0827.

REDUCED, MUST SELL, 1973 Ranger XLT 360, all power, with 11' Edson camper, must be seen, $6500. 478-7444.

IMMACULATE 8'9" CAMPER, stove with oven, 3 way fridge, furnace, porta-potti, jacks, sleeps 5, asking $3150. Phone 479-7977.

1967 KUSTOM KOACH TRAILER, 17', propane stove and fridge, toilet, $2500. 652-3121 9 a.m. to 5 p.m. Monday to Friday.

CHAMPION 11' CAMPER, STOVE, fridge, pressure water, shower, heater, 4 jacks, $2200 or offers. Phone 245-2735 Ladysmith.

1977 DODGE SPORTSMAN Frontier Motorhome, 22', 3,380 km, full price — $17,500. 595-2465.

35" FACTORY BUILT INSULATed canopy. Needs repair. $75 or offers. 478-4097.

1975 GMC CORSSAIR 20'6" MINI Motorhome, ex-rental, good condition. Offers to $11,500. 477-0514.

FOR RENT VANGUARD MINI motor home, reasonable rates. 477-9161, 386-6317.

FOAM CAMPER MATTRESS, 54x82. Gold port-a-potti. Four trailer jacks. 477-2125.

SOFT TOP TENT TRAILER PLUS 9x12' add-a-room and cargo box, $450 offers considered. 479-8469.

BOAT LOADERS FOR CAMPERS and mini homes. The easy way to carry a boat. 478-3796 and 478-2754.

RENT 19' MOTORHOME, SLEEPS six, new units, cheap rates. 478-6368.

MOTOR HOME FOR RENT — BY day, week and month. 479-6344 and 479-3505.

21' WINNEBAGO IN GOOD CONdition. For further information, please call 477-6972.

1977 TOYOTA SR5, 5,000 MILES, travel-mate camper, used twice, deluxe unit, $8300, 592-4878.

WANTED: FRIDGE FOR '71 Okanagan camper, 386-6456, after 5.

11' OKANAGAN 1977 CAMPER, excellent condition. Many extras. $4,500. 478-6051.

22' EMPRESS MOTORHOME. $200 per week rental, 2,500 free miles. 598-4490.

HARDTOP TENT TRAILER, good condition. Or rent. 477-4372.

1974 12' CAVEMAN CAMPER, $4000. 478-3865.

EQUALIZER TRAILER HITCH $65. 477-5656.

CHALET TRAILER NO STOVE or sink, $695. 2575 Avebury.

RENT VW HIGHTOP CAMPER, $100 weekl, 5c a mile. 386-2613.

SPECIAL 1972 ROADRUNNER, hardtop tent trailer. $550, 474-1669.

20-LB. PROPANE TANKS. $20. 478-6368.

LIONEL HARD TOP TENT trailer. Offers. 598-1947.

1974 EMPRESS, 19'6" MINI MOtorhome, good condition. 386-0411.

'73 STUERY HARDTOP, FULLY equipped, $1900 or offers. 478-7784.

168 CAMPERS, TRAILERS and MOTOR HOMES

COASTLINE
3388 Douglas
(Across from Suburban Motors)
Open Nightly 'Til 9
(Monday through Thursday) in our Lighted Indoor Showroom

TRADE-INS
MOTORHOMES
—17 ft. TIOGA II $12,000
—22 ft. CENTURION, roof air $14,500
TRAILERS
—17 ft. SOUTH PARK, Shower $3600
—27ft. PROWLER Double bed $6600
—17 ft. SCAMPER, toilet, fridge, furnace $2900

LET US SERVICE
YOUR TRAILER for SUMMER
—Motorhomes
—Trailers
—Campers
—Parts-Service

COASTLINE
TRAILER CENTRE
REMEMBER WE'RE OPEN SUNDAYS 1-5 P.M.
382-6102
D-28172

'78 OKANAGAN
MOTORHOMES— CAMPERS
TRAILERS — CANOPY TOPS
Parts and Accessories
— REPAIRS —
"We Install Hitches"
LOGAN'S RV SERVICE CENTRE
650 Burnside near Douglas
384-0213 D-00287A

1977 TERRY 5TH WHEEL TRAILer, just like new, never turned a wheel on the road, 2, 30-lb. propane tanks, TV antenna. 474-2064.

1971 DODGE VAN, SLANT 6 ENgine, fully camperized, fiberglass roof; low mileage, excellent condition, $6295. 479-1080.

73, 14' SCAMPER TRAILER, sleeps 6, fridge, stove, furnace, toilet, $2,500 or best offer, 383-7527, 382-9785.

SMALL 8' CAMPER FOR ½ OR ¾ pickup, sleeps 3, 8' well insulated canopy, 36" high, 1135 Reynolds Rd.

HARD TOP TENT TRAILER, sleeps 4, good condition, storage cupboards, spare wheel, $585. 477-3329.

CUTE AND COSY, 3-BEDROOM mobile on double lot, pad rent $50 a month, $11,500. 478-8795 or 478-5097.

FOR SALE USED TRAILERS, 13' to 22', $1300 to $6000. D and P Trailer Rentals Ltd. 656-3411.

'63 CITATION, 50½', SLEEPS 6, electric brakes, complete. $995. 477-8303.

TRAV-L-MATE CAMPER, fridge, stove, furnace, jacks, fits import. $1800. 478-7953.

MOTORHOME, 19', A-1 CONDItion, self-contained, sleeps 6. 15,000 miles. 112-743-5686.

EQUALIZER HITCH, BEST FOR '68 — '72 Chevelle or Acadian, $60 camperized box $10. 658-8275.

1972 TRAVELEZE, 24' SELF-CONtained, open to offers. 656-3376, after 5:30.

CAMPER, SLEEPS FOUR, stove, sink, ice box, will fit short box, 642-3148 after 5:30.

72 16' TRIPLE E, FRIDGE, SINK, toilet, sleeps 5, good condition. $2900. 479-1794.

SOFT TOP TENT TRAILER with canopy, very good condition, 383-5088.

RUGGED UTILITY TRAILER, light and strong. Suit small car, $375. 479-0456.

16' HOLIDAY TRAVEL TRAILER, new tires, excellent condition, $1400. 478-0108.

11' ELDORADO CAMPER, SELF-contained. 479-8880.

16' TRAILER, SLEEPS 6, ICEbox, oven. $1500. 478-5608.

UTILITY TRAILER, 4X8 BOX, new tires, $240. 656-1378.

1975 19½ EMPRESS MINI MOTOR home, fully equipped. 383-3197.

8' CAMPER, VERY CLEAN, offers, 478-3462 or 478-0429.

1977 GMC TRUCK AND CAMPER, excellent condition. 388-1411.

8' CAMPERETTE, STOVE, SINK, icebox, roof racks, $500. 478-0766.

1970 TRAVELAIRE, 19-SEAT, self-contained, A-1, $3700. 598-5909.

169 MOBILE HOMES AND PARKS

REDUCED $2,000
By owner. 2 bedroom Mobile Home. Immaculate condition. Furnished. Appliances. Located in established. Motel and Trailer Court in Sidney. Some part time chambermaid work available if desired. $7,950, or near offer, phone Ron Thiel, 656-4441.

Goldstream Mobile Homes
Full Price, $13,500
2-bedroom, with stove, fridge, L.R. carpeted, storage shed and greenhouse. A clean home in adult section of park. D.L. 01280, Marsh Smith, Bus. 478-1751, Res. 478-8774.

QUALITY DOUBLE WIDE 2 BED and den, bath and a half, full wall to wall carpet, view location. $23,900. including 1 yr. site rent. Also 14x70 deluxe 2 bed., 2-bath, all major appliances. A super home. Viewing by appointment. Admiral Homes Ltd. 478-6434 or 478-0034. D01343A.

Goldstream Mobile Homes
Monarch 12x52
2-bdrm. home, fridge, stove and built-on 12x8, in family section of park. A real home. $13,000. DL 01280, Marsh Smith, 478-1751 Bus., 478-8774 Res.

FOR SALE, 1975 NEONEX Brentwood mobile home, 12x68, 2 large bedrooms, fully carpeted, fridge, stove, washer, dryer, including sundeck and 9x10 toolshed. Attractive pad with backyard, $16,500. Lakeair Mobile home Park, Pad 18, Shawnigan Lake, 112-743-5247.

TRI-WAY MOBILE HOME PARK. Deluxe Safeway Manor, 68x12 2 bedrooms, with large living room, utility room, situated on beautifully landscaped easily maintained corner lot. 2-car parking space. Ad its only. 384-8791 DL-01297-A Kramer Holdings Ltd.

12X60 CHANCELLOR 2 BEDroom with attached porch and 3rd bedroom, built in china cabinet with mirror tiles, 4 appliances, wall to wall and drapes. In Lannon Creek Park. Offers on $15,000. 642-5338.

FOR RENT OR RENT-TO-purchase — 12x68 mobile home, located in Guardian Village in Sooke, 4-bedroom, two baths, landscaped, close to buses, children and pets welcome. $335 per month. 642-5395, 5:30-8 p.m.

LANGFORD, 12X68 MONARCH Deluxe, 2-bedroom Mobile Home, located on private lot. Beautiful fireplace and large living room, 4 top line appliances, furnished. No children. $17,500 or best offer, 478-3201 after 5.

NEW '78 DECORES AND FLOOR plan now at Gordons, reasonable prices, quality homes, open 7 days per week. Gordons Mobile Sales Ltd. 3 miles south of Ladysmith on the Island Highway, phone 245-3946. DL-00237A.

THINKING MOBILE HOME?
Think Buyright! With over 120 new home sites in seven different parks and over 40 used homes, we offer one of the best selections in Vic bank financing. Terms to suit. Why rent? Buyright, 474-2154.

FIREPLACE PLUS IN 2-BEDroom Neonex. Extended living room, wall-wall, drapes, large deck, finished 9x12 storge room, all appliances. Secluded site in quiet modern park. 478-6062.

FOR SALE BY OWNER, 24X52, fully furnished double wide in Lannon Creek Park. 3 bedrooms, 2 bathrooms, custom built sundeck and carport, landscaped, tool shed. Phone 384-2876.

12X68 2-BEDROOM MOBILE home, excellent condition. 642-5569, 383-4973.

169 MOBILE HOMES AND PARKS

INVENTORY AND Repossession SALE
OF NEW HOMES
SAT. AND SUN.
1 TO 4 ONLY
2 LOCATIONS
TRANS CAN HWY AND 2681 SOOKE RD.
ALL OFFERS CONSIDERED
DEALERS WELCOME
BANK FINANCING
HAPPY VALLEY HOMES
DL00614 478-8303
BUY RIGHT HOMES
DL-01927 474-2154

68' MOBILE HOME, LIKE NEW, WESTBROOK QUALITY MADE. LOCAED IN PARK AT SHAWNIGAN LAKE. WE WILL TAKE YOUR CAR, BOAT, MOBILE HOME OR WHAT ELSE IN TRADE TO MAKE IT EASY FOR YOU TO BUY! ASKING ONLY $15,900. FOR FURTHER INFORMATION CONTACT BOB ALLISON, RON BORNYK, OR FRANK UMPHERVILLE AT REG MIDGLEY MOTORS LTD. 385-8756. DL00247A.

MOBILE HOME Repossession Sale
(By Finance Co.) Located at 1375 Craigflower Rd. Site 29 (Gorge Estate Park) Nine brand new mobile homes available both singles and double wides. As is or pad sites available upon request. Bank Financing O.A.C. first come first serve. Minimal down payment required. Call 386-1731 8 a.m. to 5 p.m. for appointment or information.

"TWIN OAKS"
A modern mobile home community located 5 KM from Gov't offices. Separate family and adult areas. All amenities close by. All services underground. Your choice of new 14' or 24' homes. Hydro bus 1 block away. Landscaped lots with each home,
Buy Right DL01927 474-2154
Trans Can. (Hwy 1) Langford

Goldstream Mobile Homes
Must Be Sold
3 bedrooms, 1 used as family room, fridge, stove, drapes, L.R. and hall rugs, 8x16 porch, 12x11 tool shed. Reduced to $15,900. D.L. 01280, Marsh Smith, Bus. 478-1751, Res. 478-8774.

DOUBLE AT SINGLE PRICE!
This can't be beat! 24x52 3-BR, 2-bath, 1152 sq. ft. home. Won't last! $16,900! Terms, Buyright, 474-2154.

FOR SALE HOMCO STATESMAN, 12 x 68, on site with park approval, No. 9-2615 Otter Point Road. Has all approvals — CSA, etc. 642-3020.

1974 TWO-BEDROOM MOBILE home, 12x64, with enclosed garage and large patio, situated on a spacious lot overlooking ocean. Asking $17,500. 642-5085.

FOR SALE BY OWNER, MOBILE home, 12x60, double wide lot, adult preferred park, covered veranda and attached room, for particulars phone 478-9107 or 478-6122.

MUST BE SEEN, 24X64 PLUS, full unfinished basement, good fishing and good views. $25,100. Large 90x100' pad, in Sooke, 642-5511.

BEAUTIFUL DOUBLE WIDE 24x52, 3 bedrooms, 2 bathrooms on lakefront pad 60x85, completely landscaped and fenced in. Many extras. Phone 478-9869.

LANNON CREEK
Near new 12x68 Gendal with tip-out, 3-bedroom, large sundeck, landscaped. Excellent condition. Sacrifice, $17,000. 652-4286.

FOR SALE. 1976 MODULAR Home, 24x40, 2 bedrooms, many extras. On large lot in Sooke. $29,900. 642-4598.

$9500!!
Fantastic home! Large L.R., D.R., fireplace, city bus, furnished, shed! Cal now Buyright. 474-2154.

MUST SELL IMMEDIATELY 1975 13x68' mobile home presently in Mill Bay Park. First reasonable offer takes. 474-1657 after 6.

12X60 GLENDALE, 2 BEDROOM, appliances, workshop, covered deck, shed, garden, adults. 478-7953.

10'X45' 2-BEDROOM MOBILE home. Oil furnace, gas stove, electric fridge, C.S.A. approved. $3,500. 658-8751 evenings.

NICEST 12 IN VICTORIA!
Luxury abounds in over 1060 sq. ft. 4 appl. 2 fireplaces, 2 sheds. Priced to sell! Buyright, 474-2154.

1975 BRITTANY 2-BEDROOM MObile home, on pad, on private lot in village of Lake Cowichan. Phone 749-3392 or 749-3920.

FOR SALE, 12X66 MOBILE home as covered verandah, and insulated den, 12x17, covered garage, ill health reason, 478-7114.

IDEAL FOR 1, LARGE LIVING room, 1 bedroom, applinaces, drapes, carpets, sundeck, storage room. $12,500. 478-0181.

ONE 3-AXLE BOGGIE, 14 wheels and axles available. Call 592-9117.

TWO NEW 24X40 HOMES, PART of stock liquidation. All offers considered. Phone 592-9117.

35X8 MOBILE HOME, 1½ bedrooms, clean, good condition. Asking $3500. 479-7608, 478-2618.

12X48 MOBILE HOME, NEWLY sealed with balcony, on rented lot in Langford. 478-0561.

SACRIFICE 12X62 PARAMOUNT, large low rental pad, Adult park. Many extras. 478-6963, 474-2994.

FOR RENT, 21' WINNEBAGO motorhome; June 17th-30th, August 12th on, phone 477-2704.

14X70 MARLETT, FOR SALE, set-up on unusual pad in Sooke park, 642-5828, 642-4356.

SOOKE, 2 BEDROOM MODULAR, 12x60, offers to $9,000. 384-8291 or 386-1336, local 37.

2 BEDROOM LEADER, 12'X52', 3 room addition, fenced yard, Adult park, 478-6626 anytime.

USE YOUR MOBILE HOME AS down payment on newly renovated 3-bedroom Home. 595-6166, 478-5550.

MONARCH, 3 BEDROOM 24 BY 52, mobile home, 10 by 16 workshop, landscaped. 478-3147 after 5.

12X'5 NEAR SHOPPING, ETC., ideal for retired couple, adult park. 478-4562.

175 HOTELS

NOW AVAILABLE
1204 Yates Street
Spacious accommodation near downtown. Everything supplied. Daily from $12.50 single, or $15.50 double. Weekly or monthly rates also available. Children welcome. 383-0742 or 386-2812.

178 SUMMER HOMES, COTTAGES, RESORTS

SKI WHISTLER
Condo's by day or week. Garo, Box 190, Whistler. 932-5385.

181 TOURIST ACCOMMODATION

CRAIGMYLE
Bed and breakfast. 595-5411 or 595-2697.

WEIR'S BEACH RESORT
Waterfront beach units available now. 478-3323.

190 ROOM AND BOARD

ROOM FOR RENT, HEAT, LIGHT and water included, share kitchen. $100. 385-0058.

LARGE CARPETED SHARE KITchen, bathroom and laundry 658-1158.

190 ROOM and BOARD

OAK BAY
GUEST HOUSE
1052 Newport, for senior citizens, single room with private bathroom, also single room with toilet and basin, (share bathroom). 598-4330, 598-3812.

GARAGE SALE: WINDOW AIR conditioner, portable black and white TV, small radio, doors, and many other items, Sat. 10-4, 1890 Grandview Dr.

CRAIGMYLE
Excellent meals, 1 mile from town, daily rates available. 595-5411.

ROOM AND BOARD FOR SEnior citizen on limited income. $250 per month. Phone for appointment, 383-3460. Licence No. 40-110-69-009.

BOARD AND ROOM IN EXCLUsive home for working girl in Gordon Head, phone 477-4211.

193 ROOMS TO RENT

SINGLE ROOMS AVAILABLE IMmediately, includes utilities, hot plate, table, chairs and bed, Vic West Area, $120. 384-5605.

SLEEPING ROOM ONLY, LINEN supplied, $100 per month. 595-8361, 595-8957.

FURNISHED ROOM TO RENT, Master-Fairfield area. 132 Moss. 382-9814.

FURNISHED ROOM TO RENT, kitchen facilities. 386-8686.

197 HOUSEKEEPING ROOMS TO RENT

2 FURNISHED ROOMS RECENTly decorated in Heritage home, mature quiet tenants, Fort near Cook, across from bus stop, stove, fridge, heat, light provided, $108 and $80. Phone 383-3678.

MARIGOLD. FURNISHED IN new home. $140 includes, fridge, hotplate, cable, adjacent bath, use of washer, dryer and parking. 479-7786.

2 HOUSEKEEPING SUITES, also main floor 1 bedroom, fridge and stove. Available May 1st, 132 Moss St. 382-9814.

FAIRFIELD
3-room suite. Complete kitchen. Share bath, Partially furnished. $99. 652-4368.

LARGE SUNNY ROOM, bathroom, own entrance, cablevision, $30 per week, utilities included. 595-6593 after 4 p.m.

DOWNTOWN, EVERYTHING supplied, stove, fridge, quiet working man, or active pensioner, 711 Johnson.

HOUSEKEEPING ROOM FERNwood-Pandora Area, $98. Phone Mr. Wayte 479-5639 Evenings and Weekends, 386-8866 Days.

FURNISHED HOUSEKEEPING rooms on Moss St. in Fairfield. Kitchenette, wall-to-wall carpets. 598-7637, 595-8008.

FOR WORKING GIRL. NICE room in Rockland mansion with wall-to-wall carpets, share huge gourmet kitchen. 595-7874.

LARGE, ATTRACTIVE ROOMS to rent, May 1st. Cedar Hill area. Share kitchen and bath. $90. 388-4173.

ROOM FOR LADY ON CARberry Gardens, near Fort, 477-5878 after 4.

$75 MONTHLY. LOVELY MAIN floor room for lady. Central. 479-4353.

LARGE, FURNISHED, FRIDGE, stove; quiet gentleman, $95, $85. 478-8155 after 6 p.m.

RITZ HOTEL — DOWNTOWN
Elevator Service TV Lounge
710 Fort. 383-1021

SIDNEY, FURNISHED SLEEPing room, kitchen, washing facilities, close shopping. 598-7823.

BRIGHT FURNISHED STUDIO room, own kitchenette, Rockland area, after 6 p.m. 595-0576.

127 MENZIES, LARGE FURnished room, fridge, gentlemen $95. 598-5386, or room 8.

CLEAN, QUIET, ALL FOUND, older quiet working man. 239 Superior.

2 ROOM BACHELOR, $85. fridge, stove, mature man only. 1116 North Park, 383-1995.

ROCKLAND AREA, SMALL FURnished room with fridge and hotplate. $90. 595-1858.

NEAR K-MART, COSY ROOM, suit lady, all found. Phone after 5, 477-1654.

HOUSEKEEPING ROOM, $85 per month. All utilities included, available April 15th. 477-5820.

HOUSEKEEPING ROOM $60, for pensioners. Southgate St. 383-4992.

LARGE 2-ROOM WITH KITCHENette, close-in, velvet wallpaper, $120. 595-5288.

200 APARTMENTS TO RENT UNFURNISHED

TRANSPACIFIC APARTMENTS
385-4211

WEST COAST COURT
CORNER OF HILLSIDE & BLANSHARD
SOMETHING VERY SPECIAL. UNIQUE SUITES IN A GARDEN PARK SETTING. CENTRALLY LOCATED TO DOWNTONW VICTORIA AND MAYFAIR SHOPPING CENTER. ADULTS ONLY — SORRY, NO PETS. ONE BEDROOM $195-$220. ONE BEDROOM AND DEN $255-$260. OPEN FOR VIEWING DAILY. EVENINGS CALL 383-4808.

LA PALOMA APTS.
516 Dallas Rd.
LOCATED ON VICTORIAS BEAUTIFUL WATERFRONT. MINUTES FROM DOWNTOWN. BEACON HILL PARK IS ONLY A SHORT STROLL AWAY. OUTDOOR HEATED SWIMMING POOL. DROP IN AND WE WILL BE PLEASED TO SHOW YOU WHY SO MANY PEOPLE PREFER TO LIVE IN JAMES BAY. ONE BEDROOM $195-$210. BACHELORS $165. CARETAKER SUITE 102, 383-5498.

OAK BAY MALL
2025 Oak Bay Ave.
WELCOME BEHIND THE TWEED CURTAINS. MINUTES AWAY FROM SHOPPING IN THE OAK BAY VILLAGE. BUS STOP ALMOST AT YOUR FRONT DOOR. LARGE SUNNY SUITES AT A CARCKER BOX RENT. ONE BEDROOM $205. TWO BEDROOM $245. CARETAKER SUITE 311, 592-6193.

NEW DELUXE TOWNHOUSE, JAMES BAY. LGE. LR WITH FP., QUALITY KITCHEN WITH EATING AREA. TWO BEDS, 1½ BATHS, FINISHED ATTIC AREA SUITABLE FOR ARTIST OR OFFICE-STUDY-DEN. PATIO GARDEN, IMMEDIATE POSSESSION. $375. PHONE 595-2833 OR 592-2961.

WALK TO WORK
½ mile to downtown Victoria. Free parking, large suites, 2 bedroom, $246 a month; 1 bedroom $200 a month; bachelor $160 a month. Adults only—no pets. 382-1883, 386-0644.

UNIVERSITY-K MART, 3 Bdrms. fireplace, laundry and rec rm., all utilities included, $400 P.M. Call 477-6380 IRENE DALZIEL 479-6609 LARRY QUAGLIOTTI or 386-6164 (24 hrs.) Castle Properties Ltd.

CATHERINE COURT
992 Gorge Rd. West
Available May 1st, 1-bedroom 2nd floor suite, nice view. Suit mature adults, no pets. 479-6761.

FORT - PANDORA AREA
Lovely 1-bedroom apartment available May 1st, renting for $192.35. Very quiet building call 595-8177 Adults only, no pets.

1 BEDROOM SUITE FROM $195 to $215, hot water heat, cablevision, controlled entrance, mature adults only. Close to Parliament, 384-2559 or 384-9742.

1-BEDROOM, QUIET BLOCK, close to town and buses, suit working or retired, $163, includes heat, parking, cable, etc. 382-1302.

1-BEDROOM FURNISHED SUITE, newly decorated, $225. 477-9606.

200 APARTMENTS TO RENT UNFURNISHED

"YOUR PLACE"

984 McKenzie

Discover for yourself why this building is 90 per cent full in the first month. We have much to offer in this architect designed building set on 3 acres of treed property. Double glazed windows, wallpapered kitchens and bathroofs, tennis court, covered parking, mirrored closets, large balconies.

1 BEDROOMS from $195
BACHELORS from $170
MR. BRIDGE — 479-5754

1366 Hillside

Consider something different designed for owner occupants with over 1000 sq. ft. of living. City convenience and close ti Hillside Centre. Each suite features 30" self-clean ovens, 15 cu. ft. 2-dr. refrigerators, thermopane windows, plush carpeting and colorful wall coverings. Rooftop gardens with views, workshop and games room. Unique floor plans include 1-bedroom with den, 2-bedroom 2-level suites and 3 bedroom. To view these desirable units with rents starting at $285 per month please call:

RENTAL OFFICE 388-6234
MRS. VOLK 658-8855

Sir Francis Drake

335 St. James St.

Now ready to view our new addition. Thes suites have deluxe carpeting, large balconies, tasteful wall coverings, double glazed windows, large bright kitchens. Some suites have a view of the water. All this includes your hot water heat.

1 bedroom from $225
2 bedriom from $255
Manager 386-0847

Quadra Woods

4038 QUADRA

This quality complex set on 2 acres of treed property can offer you something different. Quiet and comfortable suites and only 10 mins. from downtown. Tennis court, sauna and swirlpool available.

1 bedroom from $205
2 bedrooms from $265
Mr. Harris 479-5688
Mr. Darling 479-0119
Mr. Dolhanty 479-8746

1022 Pandora

DOWNTOWN

Brand new and centrally located with bright suites and large balconies. Deluxe kitchens. Carpets, double glazed windows, underground parking available.

Bachelor from $170
2 bedroom from $280
Mr. Tremblay 384-6436

Capstan Court

630 HEAD ST.

A quiet building centrally located in Esquimalt. Large units with balconies —controlled entrance — wall-to-wall drapes.

Mr. McCallen — 386-0083
Amblewood Developments

PANDORA HEIGHTS

1220 PANDORA AVE.

Large luxurious 2-bedroom snite, wood burning fireplace, large private balcony, 3 blocks from downtown, adult oriented. Available immediately. 386-2669 or 382-2012.

HORIZONS

2-bedroom main floor, available now, $260. 1-bedroom suites, from $215. Available May 1st. Includes wall-to-wall carpets, drapes, color appliances, heat, water, cablevision and parking. Sorry no children or pets. Walking distance to three shopping centres and University. Apply resident manager 1576 Midgard or phone 477-9489.

LORD STANLEY MANOR

1350 STANLEY AVE.

1-bedroom suites from $199; bachelor suites from $159. Includes wall-to-wall, cable, drapes, balconies, parking. Good bus service. 595-4128.

1 BDRM. $190
2 BDRM. $230

Available immediately in Hartshorne House, corner Hillside and Cedar Hill Rd. Shag carpet, free hot water heat, phone 388-6897 for appointment.

PRINCESS LOUISE

310 ROBERT

Child welcome. Large bright one and two-bedroom apartments. Reasonable rent. Heat, hot water, cablevision, parking, fridge, stove, drapes, wall-to-wall included. Good bus route. Before 6, 478-5550, after 6, 384-5320.

WATERFRONT

Christie Point Apts., Admirals Rd., Craigflower. 2-bedroom apts. in park-like surroundings, all with a view. Swimming pool, boat dock, games room. No pets, this is a bird sanctuary. Rents from $208 includes heat, drapes, and cable TV. 385-0644, 382-0848.

VIC WEST

2-bedroom from $225, 1-bedroom and den, $195; Carpets, drapes, fridge, stove, heat, cablevision included. 5 minutes from downtown, bus stop at door. 478-0225, 384-6383.

CARNARVON MANOR

1243 BAY ST.

One, two or three bedroom apartments to rent. Pool and sauna. 383-3974 or 384-8528.

BELMONT TERRACE

Studio suite, $162 includes heat. Resident Manager, 595-0755. Corner Fort and Belmont.

COOK STREET. CHARACTERistic 2-bedroom corner suite in older modernized block. $200 per month includes heat and cablevision. Call Royal Trust, 388-4311.

ONE 2-BEDROOM, ONE 3-BEDroom, large heated, carpeted, apartments. Available. Centrally located, $240 and $278, children welcome. 384-2944 days.

ROCKLAND AREA SMALL ONE bedroom on top floor of older home, suit one quiet person. May 1st. $169. 750 Pemberton Road or 388-6275 pager 2471.

ESQUIMALT, THREE-BEDROOM suite, $270. two-bedroom suite, $232, elevator, balcony, heat, cable included, pet welcome. 386-2730, 479-5205.

ESQUIMALT

Clean 1 and 2-bedroom apartments, carpets, controlled entrance, balcony, heat and cable. 386-0939.

SENIOR CITIZENS

Marrion Gardens, Oak Bay. Bachelor suites available, reasonable rent. Phone 592-2231.

FAIRFIELD, 923 MCLURE CHARacter bright one bedroom apartment, heated, $175. Adults, May 1st. 382-2872.

$128.40. BACHELOR SUITE, 735 Pandora. 386-1946 or 384-5459.

200 APARTMENTS TO RENT UNFURNISHED

SEASPRAY PROPERTIES LTD./ REALTORS

386-3124

"THE APARTMENT SPECIALISTS"

SUNNY LANE APTS.

3255 Quadra

OPEN HOUSE
SAT. - SUN.
12:00-4 P.M.

DOUBLE GLAZED WINDOWS
EXTRA INSULATION
WALK-IN CLOSETS

Be the first tenant in this new apt. building. Large suites with good size balconies, nestled among the trees in a quiet scenic setting on Quadra, just above Tolmie.

BACH from $180
1 BR from $195
2 BR from $260

For more information call Seaspray Properties

SOMERSET PLACE

1180 FORT
(NEAR LINDEN)

This NEW building is on the bus route. Close to school and corner stores, yet you can walk to town with ease. Also FEATURED are large 14x30 rooms in basement; available for storage. Workshop, etc. at minimal extra charge.

1 BR from $190
Call Caretaker
Mr. Morrison, 383-7262

CENTRAL VIEW MANOR

1174 VIEW

This building is close to all buses, stores and is just minutes away from downtown. Very comfortable suites with wall-to-wall carpeting, drapes and deluxe appliances. Building also features controlled entrance and an elevator. Located in QUIET NEIGHBORHOOD.

BACH. from $160
1 BR from $190

HILTON HOUSE

790 Dominion

Large apts., W-W carpeting, drapes, controlled entrance, easy parking and a helpful caretaker. Children and pets welcome. Schools close by.

1 BR from $175.

FINLAYSON PL. APARTMENTS

3142 Cedar Hill

Located close to a major shopping centre and to the golf course. Dishwashers are available. Some suites have unique bubble windows.

BACH. from $175
1 BR from $190.
Call caretaker
Mr. Goddard 595-6040

GREENWOOD MANOR

1255 Verdier Ave.
BRENTWOOD

A new building one block from shipping centres on a quiet street behind Post Office. To view call Mrs. Klassen 652-1954.

1 BR from $190
2 BR from $235

QUADRA TERRACE

902 Caledonia

BACH and 1 BEDROOMS

Heating, hot water and parking area included in rent. Building features an elevator, sauna and is in walking distance to City Centre. Rents from $195.

HARBOURVIEW MANOR

925 ESQUIMALT

Hot water, cable, heat and Parking all included in rent of this adult only apartment block. Large suites. To view call the Hayes 384-0736.

CANYON VILLAGE

Join the 12 families who have moved to Canyon Village. Only 4 large townhouses available for renting. Next to Goldstream Park in Sooke Lake Rd. 2 and 3 bedroom units from $285 to $300. 1 MONTH FREE RENT AND MOVING EXPENSES PAID to qualified renters.

386-3124

OFFICE HOURS
MON. - THURS. 9-5
FRIDAY 9-8
SATURDAY 9-5

AFTER HOURS PHONE
KIM GILES
388-6275
PAGER 2605
CHRIS 383-4579

$200 ONE-BEDROOM WITH electricity, $225 two-bedroom, heat and water included in small, quiet, central building. Close to buses. Wall to wall, lots of windows, children welcome. 382-7395.

OLD DECOR APT. BLDG.

1-bedroom self-contained, close to town and bus $175. Phone 388-4253 or 384-9243.

HILLSIDE AND GRAHAM 1-BEDroom suite, no pets, available immediately. 382-9995 or 386-2871.

200 APARTMENTS TO RENT UNFURNISHED

SEASPRAY PROPERTIES LTD./ REALTORS

1911 QUADRA
386-3124

MACAULAY EAST APTS. 948 ESQ. RD.

"OPEN HOUSE"
SAT. - SUN.
10 a.m.-5 p.m.

"FREE"

HEAT
HOT WATER
CABLEVISION
BILLIARD ROOM
HEATED POOL
SWIRL POOL
SAUNA

Luxurious suits, some with great water views. W-W shag carpet, drapes throughout, deluxe appliances, controlled entrances. Large laundry room, elevators. Undercover parking available. JOIN US AND BARRY KENNARD OF C-FAX ON LOCATION THIS WEEKEND WHEN WE'LL BE GIVING AWAY TWO PAINTINGS OR A DINNER FOR TWO AT THE PARROT HOUSE TO QUALIFIED RENTERS WITH A 1-YEAR LEASE.

PARK WEST

55 BAY ST.

Large spacious suites with balconies, some overlooking Vic West Park and tennis courts. This new modern building located on bus routes, features exercise room, sauna, controlled entrance and laundry facilities. To view call The Becks 383-9963 or drop by.

MACAULAY NORTH APTS.

HEAT INCL.
SPACIOUS SUITES

1 BR from $195.00
2 BR from $265.00

This building is situated close to shopping but in very QUIET location. Many suites have excellent VIEWS and are spacious. Tenants also have the use of swimming pool, whirlpool, sauna in adjacent apt. block. To view call Mrs. Alwood at 382-5622 or visit building at 980 Wordsley St., just off Lampson at Esq. Rd.

386-3124

OFFICE HOURS
MON. - THURS. 9-5
FRIDAY 9-8
SATURDAY 9-5

AFTER HOURS PHONE:
KIM GILES
388-6275
PAGER 2605
CHRIS 383-4579

BROWN BROS. on BLANSHARD

"People Helping People"

$500.00—Large hall with stage — kitchen — oil furnace — downstairs rooms, etc. James Bay Area.

1006 Fort St., 1449 Feet of modern office space available. Convenient Fort Street location. Partitioned offices and reception area available for immediate occupancy.

For further information please contact Brown Bros. Agencies at 385-8771.

HILLSIDE-QUADRA

$190.00 Just re-decorated top to bottom. 1 bedroom facing south. Available immediately.

JACK MEARS
OAK BAY REALTY LTD.
RENTAL DEPARTMENT
598-3321

BEACON HILL PARK

Close to ocean, shopping. Very nice upper floor of older home on quiet street. One bedroom, separate entrance, completely self-contained. Available May 1st. Some references required. $225. 598-6014 anytime.

VICTORIAN APT.
2111 SPRING RD.

2 bedroom, $200; 1-BR from $160. Parent with child welcome. Res. Mgr., 383-6989.

AVAILABLE NOW — 1-BEDroom suites on Grant Street, near Victoria High School. $165 per month includes heat, cablevision and parking. Older tenants preferable. Call Royal Trust, 388-4311.

LARGE BRIGHT 2-BEDROOM basement suite in Town and Country area, $265 per month includes utilities. Private entrance. Will accept 1-2 children. Available May 1st. 479-5063.

NEAR PARK, SEA, TOWN. EXtensive views, on corner, very pleasant 2 bedrooms, 2 bathrooms, pool, sauna, parking, etc. Inclusive. Also similar 1 bedroom, inclusive. 385-7841.

TWO BEDROOM APARTMENT, available May 1st. Older building with Character. Close to Oak Bay Village, bus stop at door. Quiet mature persons preferred. $216 per month. 598-4029.

2 BEDROOM UPPER SUITE near Beacon Hill Park, single older woman, stove, fridge, water and heat included, no pets. $153 per month. 383-2983.

BAY-COOK ST. MODERN, charming, clean, spacious bachelor suite with Murphy bed. Fridge, stove, heat, water, parking included. Quiet mature person. $170. 382-5240.

VANCOUVER STREET, LARGE sunny 3-bedroom suite in well maintained block. $300 per month includes heat and cablevision. Mature adults only please. To view call Royal Trust, 388-4311.

NEAR NADEN, ONE, TWO BEDroom, two bachelors, one, one bedroom. 384-7392.

200 APARTMENTS TO RENT UNFURNISHED

F. W. Staples

(Division of Halycon Realty Ltd.)

388-4243

SHOP FROM OUR CATALOGUE OF BRAND NEW APARTMENT BUILDINGS

Need a ride? We are available anytime.

WHITE CAP MANOR
343 Simcoe — 388-7854
Brand new apartment building on a very quiet street. Only 2 blocks from the James Bay shopping mall. Large bright bachelors and 1 bedroom. Suites with deluxe kitchens and large balconies. Some of the suites even have ocean views.

INVERNESS MANOR
960 Inverness — 385-5292
Quiet, country setting yet in the city. One and two-BR apts. in this new building which looks over our city. Three blocks from Mayfair centre and only a 10-minute direct ride to downtown.

DUNDAS MANOR
404 Dundas — 383-4547
"Do you want" a one-BR top floor suite in Vic West with a view of the harbor. Only 10 minutes ride to downtown, quiet building in a small dead-end street. Call us right now to view.

QUEENSTON MANOR
1017 Queens — 388-4380
Large, bachelors and 1-BR available with wall papered feature walls. broadloom, drapes. Colored appliances, elevator, quiet, smaller controlled entrance bldg. and only 5 minutes to downtown.

THE DONNEGAL
2533 Dowler Pl. — 383-2337
What a bargain for the price. Large, 1-BR units, featuring full carpeting all drapes, great appliances, elevator, free parking. Large balconies and only 5 minutes to downtown.

BRAEMORE MANOR
1118 Balmoral — 385-5248
Top floor, corner one-BR suite with all the features of above building on a small, quiet, dead-end street. Shopping around the corner and only a 10-minute walk to downtown. Why use the car?

THE TREE HOUSE
1229 Pandora — 388-4243
This 1 BR apt. is the last unit in an architecturally-designed building, is color co-ordinated and is available now. Wall papered, appliances, etc., etc., etc., are standard features. Walk to work, really, it's good exercise.

PRINCE ALBERT MANOR
1025 Kings — 388-5716
Top floor bach. and 1-BR are available with all features necessary to live like a "King" or "Queen". Two minutes to shopping and a 10 minute, direct ride to downtown. Don't miss seeing this quiet building just a block away from all shopping facilities.

ROYAL GRAHAM
2648 Graham — 382-2881
Why guess how your furniture will look? Visit our display suite. Comfortable suites in this well-cared-for new building close to shopping and near a direct bus route to downtown. You can't go wrong.

Office Hours:
388-4243
After: 388-5716
477-9177
WE ARE AVAILABLE ANYTIME

NEAR DALLAS RD. LARGE bright 1 and 2 bedroom suites, 1 block to bus, and James Bay Mall. No children. Phone 384-7429.

VIEW ROYAL, BACHELOR suite, available immediately, quiet block, near bus, $127. 479-5648 after 6.

MAY 1ST, $186, ONE-BEDROOM suite, close to bus and shopping, heat, cable, drapes included. 383-4880.

LANGFORD AREA

1 bedroom, self-contained suite, perfect for 1 person. No pets. Available May 1st. 474-1452.

AVAILABLE MAY 1ST, SUPER large bachelor. Full recreation facilities, swim pool, sauna, hobby room, $176 monthly. 385-0105.

JUBILEE AREA. AVAILABLE May 1st, 1 bedroom suite in triplex. $175. Includes utilities. 592-4901 or 592-6715.

2-BEDROOM SUITE, $196, INcludes heat. Clean, bright apt. 4-plex, one child OK. View Royal area. 479-0825, 595-6243.

TWO BEDROOM, MAIN FLOOR, fireplace, fridge, stove, water heat included. Mayfair area. $260. 384-3461.

VIEW ROYAL, 2 BEDROOM house, $245 includes all utilities, adults. 479-8112.

$204.00 — TWO BEDROOM SUITE Carpeted. 1239 Park Terrace Esquimalt. 385-2925.

TWO-BEDROOM BASEMENT suite, partly furnished, $150 includes utilities. 383-9612.

2-BEDROOM SUITE, $150 PER month, stove and fridge. Apply 1002 Hillside. 383-6731.

MODERN 3 ROOM SUITE, MAYlodge Apts, 1300 May St., Fairfield. Elderly people preferred.

BACHELOR SUITE, 943 ESQUImalt Rcad, new carpet, $150. 386-0783 or 479-7288.

2-BEDROOM APARTMENT FOR rent, May 1st, $196. Esquimalt district, call evenings 478-5691.

1-3 BEDROOMS, $175-$220, COLwood, Langford, child welcome. 477-2548.

BACHELOR COTTAGE, $175 PER month. Available May 1. Near Jubilee. 595-4946 after 5:30.

CITY CENTRE

Living accommodation and-or office, $130-$150. 386-6829, 598-4060.

200 APARTMENTS TO RENT UNFURNISHED

WINDSOR COURT APTS.

252-254-258 Gorge Rd. E.

WISHES TO INVITE YOU TO VIEW OUR SPACIOUS APTS. AND RECREATION FACILITES.

Our 3 Resident Managers will be only to glad to show you all facets of the complex.

1-bedroom suite from $195.00
2-bedroom suite from $255.00
Bachelor $175.00

Includes use of 50' indoor swimming pool — saunas — swirlpool — squash court — tennis court — universal gym.

Heat included.
Adults only. No pets.

For further information, appointments or viewing of display suite please call Resident Managers anytime.

Mr. and Mrs. Hand — 383-5059
Mr. and Mrs. Squire — 384-3363
Mr. and Mrs. Pepperall — 384-6305
or Mr. John Johnston 386-3692
Office Mon.-Fri. 388-4555

McArthur Park Estates

LARGE AND LUXURIOUS

Compare Our 2-BDRM. UNITS

FEATURING 1100 sq. ft., and 2 4-pce. bathrooms House size kitchen and Huge master bedrooms. Beautiful building with many amenities.

2-bedroom, $325

ONLY 2 LEFT
So Be Quick!
CALL 477-6548
Or 384-1101
TO VIEW

TOD-HACKETT CONSTRUCTION LTD.

BROWN BROS. on BLANSHARD

"People Helping People"

PRESENTING Chamberlain Walk

(1841 Oak Bay Avenue)

Conveniently located on Oak Bay Avenue, close to shopping and transportation. This desirable location is now available and priced to rent from $190.00 for one-bedroom suite and from $265.00 for two bedrooms. Please contact Brown Bros. Agencies for appointment to view. 385-8771.

OAK BAY—EXTREMELY convenient compact suites. Close to supermarket, stores, bus, shops, Rec. centre. 1 BDRM. and 2 BDRM. from $178.68 to $214.50. Available now. To View Call 598-7979.

OAK BAY — 1 small bedroom apartment, central location. Walking distance to shops, et al. Available April 15th. Rent $107.00.

WALKING DISTANCE TO TOWN—well kept older block. Bachelor and 1 BR suites for rent. To View Call 384-5830.

david burr ltd.
655 Fort St. 384-9335

MAPLEWOOD GREEN

3255 COOK STREET

Bachelor, 1 and 2 bedroom available, includes swimming pool, sauna, billiards and free heat. 382-0815 or 385-0045.

LARGE, BRIGHT, 2-BEDROOM and bachelor with wall-to-wall shag, stove, fridge, drapes and much more in character building, some with fireplace. Children welcome. Two bedrooms from $225.59. Bachelor from $175 which includes heat, cable, gas cooking and parking. Drop by 6 to 7 p.m. No. 108 1002 Vancouver St. No Sunday calls please.

ATTRACTIVE ONE-BEDROOM suites, available now and May 1st. Top floor, $190. Including heat, cablevision, parking, locker, electric fireplace, beams, wall to wall shag, drapes, plenty of closet space. Esquimalt, young child welcome. No pets. Resident manager 385-8592.

ESQUIMALT CLOSE IN

4½ rooms, no step, front and back door, spacious rooms, and storage room—heat, hot water and cable and parking. Close to super market and bus at door. Dickie Agencies Ltd., 382-4312 (res. mgr. 382-1140). Available now, $211 to responsible applicant.

"DIFFICULT WORLD"

Come to the quiet, and security, space and dignity of 1002 McKenzie — large 3½ room 1-bedroom apt. for $217. April 1st. Dickie Agencies Ltd. (382-4312). Res. manager 479-0444. "McKenzie Wood".

UNIVERSITY AREA

New building off Shelbourne with underground parking. One 1-bdrm. and one 2-bdrm. available. A smaller quiet apartment in a convenient area. $305 and $270. HENDERSON REALTY LTD. 385-9741.

OAK BAY APARTMENT BLOCK. One bedroom and bachelor suites, all utilities included. May 1st. 592-1167.

NICELY DECORATED 1 BEDroom suite, in quiet convenient location, near Beacon Hill Park, $185, 382-3308 or 383-0116 after 6.

JAMES BAY, TWO-BEDROOM townhouse, children welcome. $220. 385-4067.

LARGE SPACIOUS 1-BEDROOM apartment available, Child welcome, good bus route, 384-5320.

200 APARTMENTS TO RENT UNFURNISHED

BROWN BROS. on BLANSHARD

"People Helping People"

FIRST CHOICE IN APARTMENT RENTALS

REDWOOD PARK

(155, 157 Gorge Rd. E.)

Want to make a change? Tired of the same old place? Why not make your spring move to a bright, fresh suite in Redwood Park featuring a full-sized swimming pool, sauna, covered parking, and sundecks? Available immediately, one and two-bedroom suites from $220.00 and $285.00, heat included. Please call 382-6407.

VILLAGE OAKS

(2125 Oak Bay Avenue)

Quality construction throughout. Locate close to the village shopping area. Two and three-bedroom suites priced to rent from $425.00 to $525.00. Sorry, adults only, no children or pets

MANCHESTER COURT

565 Manchester Road

Quiet area just off the Gorge. Close to downtown and major shopping areas. Very large suites, heat included. Dishwashers in all two bedroom suites. Priced to rent one bedrooms from: $205.00. Two bedrooms from: $270.00.

Please call resident manager at 388-5740.

GORDREAU APTS.

129, 131, 135 Gorge Rd. E.

Enjoy the quiet of the Gorge waters while you enjoy a swim in the beautiful full size pool, or relax in the swirl pool and sauna. The suites are large with a full sized balcony. Price to rent from $190.00 for one bedrooms and from $235.00 for two bedrooms. For appointment to view please call 382-0981, 383-6436 or 383-0530. Further information call Brown Bros. Agencies Ltd. at 385-8771.

CAMPUS COURT

1631-1641 McKenzie Ave.

Something just a little different, a little nicer than the ordinary. Situated in the University District close to all shopping and on bus route. Covered parking available, and for your enjoyment a tennis court.

One bedroom from $195.00
Two bedroom $300.00
To view please call 477-8517

For futher information contact Brown Bros. Agencies at 385-8771

LORD HARLEY APTS.
3220 Quadra
Mayfair Area

Available April 1st. 2 Bedrooms from $278. Swimming pool sauna, hobby room, recreation room. Mature Adults — Sorry No Pets Call Mr. Salon 386-3711

Park Pacific

OCEAN PINES

1987 Kaltasin Rd., Sooke, B.C.
FOR RENT OR SALE

4 plex living in attractive landscaped setting on shore of Sooke Harbour.
—living room with fireplace
—2 bedrooms
—full bathroom
—kitchen with fridge and stove
—wall-to-wall carpeting throughout.

Adults only, no pets. For information please phone 642-3053.

$100 ALLOWANCE

After 2 months ocupancy. Available May 1st, Bachelors, 1 bedrooms, and 2 bedrooms, starting at $139.10. Rent includes, heat, cablevision, and water. Controlled entrance, laundry facilities, extra locker space, close to town, right on bus route, no children, no pets. Contact manager at 382-2645, Royal Arms Apts. 1300 Yates St. (Corner of Yates and Fernwood)

VISTA ROYALE
1345 Pandora
382-3616

May 1st, 1 bedroom $201, includes cable, heat, hot water, coloured appliances, large balcony, drapes, shag, parking, swirl, sauna, controlled entrance, elevator, near bus and shopping. Mature adults, no pets.

Sansar Apts.

1140 Hillside

1- and 2-bdrm. suites, $180 - $260. Clean, modern, 7 mins. to downtown, convenient bus stops by the door. Phone manager, 385-0456.

TERRACE GREEN
180 CROFT ST.

Opp. James Bay Sq. Bachelor, 1-br, 2-br. W-W throughout, colored app., cablevision, elevator, quiet building, close to P. Buildings. Opposite large mall. $174 to $254. Phone Mgr. at 383-5151 after 6. Adult block.

SPARWOOD
VIEW OF OLYMPICS

1-bedroom apt., 3824 Carey Road, new building, elevator, drapes, controlled entrance, W-W carpeting, cable TV, laundry, covered parking, bus stop at door, $215. Please call manager, Mr. M. Bol, 479-6297.

AVAILABLE NOW
Or May 1st

Lovely 2-bedroom corner suite, on transportation and opposite Shopping Centre, renting for $234 per month. Very quiet building. Call 382-0626. Adults only, no pets.

ATTRACTIVE CHALET-STYLE 1st floor suite in house. This unique apt. has 2 bedrooms, large living room, kitchen, separate dining room, own private garden. Royal Oak area. $300 per month, plus utilities, 658-8239 (after 5 p.m.), or 479-2123 (before 5 p.m.)

LARGE 2 BEDROOM, 1½ BATH condo. Esquimalt's finest, 1200 sq. ft., full size kitchen with 3 appliances, view of ocean and mountains, $365 a month. Includes heat, water and cable. Available April 15th. To view phone 385-2868 or 382-9802.

1890 HERITAGE HOUSE.

Recently restored with modern conveniences, central vacuum cleaning system, electric heat. Small pet welcome. One bedroom, free laundry and parking. $275 monthly. 385-3713, 598-4389.

$225 COUNTRY

2 bedroom in small block, wall to wall, stove, fridge, drapes. Handy to school and groceries. Sorry no pets. 595-1247.

ESQUIMALT FROM $152

Bachelors — 1-bedroom, 2-bedroom. Appliances, wall-to-wall, cablevision, whirl pool, saunas, parking, heat, controlled entrance. Phone 386-6652, 1340 Sussex St.

ELMWOOD TERRACE
1399 STANLEY

Available May 1st, one bedroom suite, carpets, drapes, heat, hot water, close to town and bus, adults only, $177. 595-5257.

MADRONA MANOR APTS.
1955 Ashgrove St.

Near Jubilee Hospital, 1 bedroom suites, phone 595-5583.

REASONABLE, BEHIND PARLIAment buildings, 1, 2 bedrooms, Utilities included. 385-6853, 592-7678.

200 APARTMENTS TO RENT UNFURNISHED

WATERFRONT SAVE!

up to 3 months rent for the first year. Rents from $175 to $400 monthly.

Beautiful apartments, townhouses and duplexes for rent on the water at Sooke. A beautiful spot only ½ hour from Victoria and 5 minutes from all conveniences. Bus service available. Suites are lovely and complete with fridge and stove and drapes and balcony. Some have fireplaces, built in vacuum and aqua massage. True luxury at economy prices. This adult complex has limited accommodation for older children in the duplex units but we cannot allow pets.

Act now for May occupancy.
24-hr. answering service.
Ocean Village Kaltasin
Box 674, Sooke, B.C.
642-5254.
Open to view 12-4, 7 days a week.
Roscoe Development Corporation

$240 per month LARGE

1000 sq. ft. plus 2-BDRM UNITS
Offered by CENTRAL MORTGAGE AND HOUSING CORP.

Includes domestic hot water, underground parking, quality appliances.

HATFIELD HOUSE

877 Ellery St.
Call 388-3108

Orangewood Manor

4026 Quadra

Attractive 2-Bedroom Suites for April Occupancy

ENJOY OUR MANY FEATURES
—Fully broadloomed suites
—Equipped workshop
—Beautiful sunny indoor pool
—Roof garden with a view

HANDY LOCATION
—On a downtown bus route
—Convenient to all main roads
—Shopping close by

Open for Viewing Daily

Call Res. Manager, Suite 208
479-3223
CONCORD

$153-$161.00—Jubilee. Bach. Apts. with stove, Fridge, heat, water cablevision, laundry facilities. No pets or children. Bus, shopping close. Avail. now or May 1st.

$224.00—Esquimalt. Park-like setting. Lovely large corner 2-bedrm apt. W-heat, water, cablevision, parking included. No pets or children. Bus, shopping close. Avail. now.

$260.00—University area. Lovely 1-bedrm condo w-balcony, w-w carpet, parking, sauna, swirlpool, mini gym, recreation room. Avail. now.

$60.00—Nr. Parliament Bldgs. Small housekeeping suite in large home. Ideal for older lady. Avail. May 1.

$310.00—Langford. Newer 3-bedrm unit in 4-plex. Includes stove, fridge, w-w carpet, utility room. Avail. now.

PEMBERTON, HOLMES LTD.
1000 Government St. 384-8124

Park Pacific

SEA PORT
200 DALLAS RD
Available May 1
1 Bedroom — 689 sq. ft.
$210 per month
Full facilities, Pool, Sauna, etc.
Mature Adults.
Sorry, No Pets.
MR. KIERNAN 383-2225

1-BDRM., $177.25
2-BDRM., $196.25

879 ESQUIMALT RD.

Newly decorated and carpeted. Heat, cable, parking included. Available immediately. 388-5736.

ROCKLAND HEIGHTS

Rockland and Oak Bay Ave. 2 bedroom suite available May 1st, top floor. Phone 592-2025 or 598-8755.

WANTED

Quiet Adults to appreciate spacious 1-bedroom in older building. $200 including utilities and carport. Evenings 382-4360.

BEACON HILL PARK AREA AND James Bay area. 1 and 2 bedroom suites, rentals ranging from $185 to $278 per month with guarantee of no increase for two years. Adults, no pets. 592-9516.

BACHELOR DELUXE, THE BELgrove, 1505 Belcher, corner Oak Bay Avenue, $170. Hardwood, third floor, free laundry, elevator, bus, suitable for single lady. 598-6571.

904 CARLTON TERRACE

Available May 1st, Esquimalt, 1 bachelor $164 includes all utilities. Call for appointment 382-9339 2-4 p.m. or after 6 p.m.

1-BDRM, $195

Nearly new block, 2320 Quadra. Heat, and parking included. 388-6897.

THE SENTINEL FOR THAT BETter apartment, only because of transfers, now have 1 and 2 bedroom for the 1st of May, phone 385-1249.

OAK BAY VILLAGE

1 bedroom suite, available May 1st, $169.50 per month. Call 383-4168.

1 BEDROOM APARTMENT, James Bay, with ½ or May's rent free. Call 384-5702 before noon.

VIC WEST, BRIGHT THREE room suite, $135, suit mature lady. 477-5796.

AVAILABLE APRIL 15TH, large 3-bedroom, $275 per month. 382-6512.

2 BEDROOMS, INCLUDING heat and water, separate entrance, available now, 383-6024

MANSION ON ROCKLAND, ONE-bedroom with fireplace. Apply at 1335 Rockland.

2-BEDROOM CONDOMINIUM IN Esquimalt $225 per month, references required. Phone 595-7284.

ESQUIMALT 4-PLEX, CLOSE TO town, 1-bedroom suite, available. 477-8929.

AVAILABLE MAY 1ST, 1-BEDroom apartment in older home, $220 per month. 386-0998.

200 APARTMENTS TO RENT UNFURNISHED

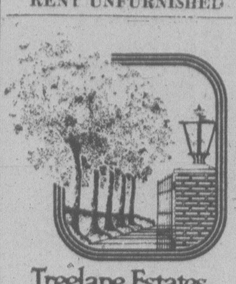

Treelane Estates

$235

PER MONTH — ONE BEDROOM

Apartments

Are now available in Victoria's newest twin towers — Tree Lane Estates. Why pay rent for a hole-in-the-wall today when you could be moving into an exciting new complex for as little as $235 per month, one bedroom — tomorrow?

Treelane Estates

103-105 Gorge Rd., features the latest in interior design, up-to-the-minute amenities, controlled access, color co-ordinated kitchens and baths, brand-name appliances and quality broadloom and draperies throughout.

The Features

Are built-in too! Saunas, Swirlpool Recreation and Hobby Rooms, Roof Gardens, Observation and Entertainment Room. Spectacular views and country-like setting just minutes from downtown.

Town Houses

Are also available from $295 per month; penthouses from $350 per month; 2-bedrooms from $410 per month.

COME IN

Any day and see for yourself. Our charming hostesses will be pleased to show cur tabulous complex.

103-105 GORGE RD.

OPEN HOUSE DAILY
MON.—THURS.—10 A.M. —9
FRI.—SAT.—SUN.—NOON TO 5
388-5332
(no appointment necessary)
Concord

BROWN BROS. on BLANSHARD

"People Helping People"

PRESENTING THE PRINCE CHARLES

(215, 217, 219, 221 Gorge Road East)

This brand new development offers you a choice of four separate buildings designed for your living comfort.

Situated in the quietness of the Gorge Waterway, yet only a few minutes from town and major shopping areas. Bus stop direct to town just a short distance from your door.

Waterfront suites present a magnificent view of the Gorge waters.

Do you own a small pet? We have a special pet lease to accommodate you.

Open daily for viewing, please see resident manager.

We offer you a special move-in bonus — 50 per cent off your rent for the first two months.

Bachelor suites from $160.00.
One bedroom suites from $190.00.
Two bedroom suites from $260.00.

For further information please call Brown Bros. Agencies at 385-8771.

DUPONT VILLA
345 Michigan St., 384-3040

$255.75 2 bedroom, dishwasher, May 1
$171.62 bachelor suite

LORD ESSEX
240 Simcoe St., 382-1082

$209.25 1 bedroom plus den
$198.25 1 bedroom
$251.25 2 bedroom
Swirl Pool and heat included.

LADY ESSEX
270 Simcoe St., 382-1082

$165.00 bachelor suite
$200.00 1 bedroom, swirl pool and heat included.

OAKMOUNT COURT
1341 Hillside Ave., 384-1622

$219.81 2 bedroom May 1
$213.28 2 bedroom May 1
Parking space and heat included

LORD MICHIGAN
235 Michigan Street 384-4654

$166.25 Bachelor
$234.21-$261.25 2 bedroom suites.

For further information please contact Brown Bros. at 385-8771.

ASCOT HOUSE

1537 MORRISON STREET
By Oak Bay Junction

Only one — 2-bedroom suite left in this nice new bldg. with elevator, rent $260. Phone 595-6278, 12-7 p.m. or 385-0991 Ans. Service. No children or pets.

GREENBANK DESIGNS LTD.

NIAGARA COURT
535 NIAGARA

One bedroom, starting $192.25 includes heat, cable, parking, sauna, swirl pool. One block to James Bay Mall. Near park and sea. Will consider small child, no pets.

NEAR JUBILEE HOSP.
INDOOR POOL

Available now or May 1st, is a 1-bdrm. suite in this prestige building, renting for only $188 per month. Please phone 595-3205, 595-0864. Adults only, no pets.

QUIET COMFORT

1 bedroom, ocean view, pool, sauna, covered parking, etc. on Michigan St. $270. 592-0730, 388-5386.

MODERN, ONE-BEDROOM, park-like setting, off Old Esquimalt Rd. Heat, cablevision and parking. Mature adults only. Sorry no pets. 383-3239.

FAIRFIELD — OLDER HOME, newly constructed owner suite, 2 bedroom, fireplace, carpeting, drapes, stove, fridge, and heat, no children or pets. $350, 598-4618.

1 AND 2 BEDROOM, SPACIOUS, bright, redecorated suites, close to parks and ocean, $185 and $205, including cable TV, 598-4111, 479-6344.

TOWN SIDE OF BROADMEAD

Small one-bedroom in quiet quality area. Please phone after 7 p.m. $195 per month. 479-8752.

200 APARTMENTS TO RENT UNFURNISHED

SEASPRAY PROPERTIES LTD./ REALTORS

386-3124

"THE APARTMENT SPECIALISTS"

BACHELORS
$150 — 946 Balmoral Ave.
$165 — 1015 Kings Rd.
$180 — 3255 Quadra St.
$195 — 1333 Pandora Ave.

1 BEDROOMS
$180 — 925 Esq. Rd.
$190 — 1015 Kings Rd.
$195 — 3255 Quadra St.
$205 — 2902 Washington St.
$205 — 1333 Pandora Ave.
$210 — 1368 Pandora Ave.

2 BEDROOMS
$235 — 1253 Esquimalt Rd.
$260 — 3255 Quadra St.
$270 — 1333 Pandora St.

TOWNHOUSES
2-BR — 2860 Sooke Lake Rd.
3-BR — 2860 Sooke Lake Rd.

DUPLEXES
946 Glenwillow Rd. $300.
948 Glenwillow Rd. $300.
950 Glenwillow Rd. $300.
654B Atkins Rd. $300.
2832 Sooke Rd. $300.

OFFICE HOURS
MON.-THURS., 9-5
FRIDAY, 9-8
SATURDAY, 9-5

AFTER HOURS CALL
CHRIS, 383-4579
OR
KIM GILES
386-3124
ANYTIME

FREE

ONE MONTH
Rent Includes Hot Water and Heating

Quiet established, near new block, 843 Craigflower. 1 and 2-bedroom suites. Adults only, no pets. Sauna and pool table, table tennis. on bus route. Close to shopping. For information call Res. manager, 385-4132; Office 384-9793.

HILLSIDE AREA
'Between Cook-Quadra

Available now or May 1st. 1-bedroom Apts., some with view. Renting from $185 per month. (ALSO AVAILABLE APRIL 15TH, A 2-BEDROOM SUITE, RENTING FOR $226. PER MONTH. FOR FURTHER DETAILS, 386-0112. ADULTS ONLY. NO PETS.)

DOWNTOWN FROM $200

1-bedroom suites available. New building, unique design. Carpets and drapes, underground parking and laundry facilities available. Close to everything. Children welcome. Elevator. Hot water included, controlled entrance.

Resident caretaker, 383-6593
or phone management, 477-3065

QUIET BUILDING ON QUIET street, in James Bay, walk to James Bay Mall, Senior Citizen Centre, Beacon Hill Park, beach and Parliament Buildings. Available May 1st, 1 bedroom, top floor, $199-$203. 2 bedrooms, corners, $222-$240, includes heat, hot water, parking, wall-to-wall drapes, fridge, stove and balcony. Controlled entrance, elevator, laundry facilities available. Mature adults only, no pets. References. phone 385-8081, from 9-5.

AVAILABLE MAY 1st
BACHELOR SUITE
ESQUIMALT

A very nice bachelor suite, available on transportation and opposite Shopping Centre in very quiet building. Especially suited to senior adults. Renting for $159.62 per month. Please call 382-0626. No pets please.

FAIRFIELD — FAMILY HOME converted into individually decorated 1 and 2-bedroom character suites. Main has fireplace; sundeck, storage, 2 entrances on main and second. $225, $350, and $325, includes heat. No pets or children. 598-4618, after 5 p.m.

LUXURIOUS 1-BEDROOM apartment on 22nd floor, spectacular view of Beacon Hill Park and Olympics, pool, sauna, and underground parking. $320 per month. Phone 386-9392 during days.

VIC WEST

One-bedroom suite in tri-plex close to park, pets considered, $180 per month. To view call Realspan Properties, 388-6454.

DUNSMUIR ROYAL APARTments, 801 Esquimalt Rd., 1 bedroom, $200. 1st May, 1 bachelor $160; 1 bachelor, $165. Immediate occupancy. 386-3751.

AVAILABLE NOW OR 15TH. Large 2-bedroom, close in, off Cook St. Fridge, stove, heat included. $162.50. Phone 479-8922.

$250 FAIRFIELD CHARACTER tudor close to sea, shopping and park, one-bedroom, full kitchen, own bathroom. 384-1454 or 595-5446.

2 BEDROOM SUITE, SELF CONtained, separate meters, private entrance, city centre, $143. Steady income, quiet people. 385-4237.

1 BEDROOM, $115 PER MONTH, including heat, hydro and water. Available May 1st. 384-2772; 384-1506.

1-BEDROOM, 2 AVAILABLE from $170 to $185. Both include heat, laundry, cablevision and covered parking. 598-5367, 477-0544.

HERITAGE HOUSE — 1-BEDroom apartment available May 1. Fort-Linden area. $175. 592-6989 or 595-3908.

COLUMBIA APTS, 850 ADMIrals, 3 bedroom suite, $255. Available May 1st, children welcome. 382-5811 or 388-7651.

JAMES BAY — BEACON HILL Park area, 2½ bedroom apt. garage and basement use, heat and cable included, $335, 384-4078.

HILLSIDE, LARGE BACHELOR suite. $150-$160. a month. Including heat and cable. Phone afternoons, 383-8394.

THREE 1-BEDRM APARTEMNTS, in renovated house, $185 and $230 month, 101 Ontario, 384-8774 after 5.

ALL UTILITIES INCLUDED, 2 bedrooms, $260; 1 bedroom $204. 1410 Elford. Phone 598-7724.

1-BEDROOM SUITE, $165 monthly. No pets please. 383-4970, 383-1507.

1140 PANDORA, TWO-BEDROOM, $225, Bachelor $140. Daytime, 384-8328, eveninngs, 382-1493.

LANGFORD-COLWOOD 2 BEDrooms, fridge, stove. $215. 478-7990.

200 APARTMENTS TO RENT UNFURNISHED

Rent Something Better . . .

Several luxury apartment homes are being offered for rent at STADACONA CENTRE — A unique opportunity for people who would like to rent something better.

Stadacona Centre is a luxurious multi-million dollar complex, conveniently located next to Stadacona Park at the Oak Bay Junction. 5 minutes from city centre.

—Some suites are larger and far more beautifully appointed than the average new home; some have wood-burning fireplaces.

—Every suite with rich carpets and drapes, spacious closets, outsize balconies; frost-free refrigerators, ranges with "Continuous Clean" ovens, dishwashers.

—Other features include fantastic rooftop gardens with walkways, pools, fine wood and brick everywhere.

—Indoor swimming pool, sauna, swirlpool; tudor library tudor lounge and recreation room.

—Neighborhood shopping centre discreetly located at street level; full underground parking.

One Bedroom Available Immediately By Appointment Only.

RENTAL OFFICE
1545 Pandora Ave.
595-3132

Another Quality Development By Park Pacific

Stadacona Centre 595-3132
Oak Bay Junction, corner of Fort and Pandora

THE VILLAGE GREEN

Suite 2-420 Niagara

383-1912

Bachelor apts at	$154
1 Bedrooms at	$179
2 BR Townhouses at	$238

A short walk to the Parliament Bldgs and just around the corner from a shopping centre. All units have new carpets and drapes and your own enclosed patio. Most units even have a spin washer. Call us now and visit our display suite.

F. W. STAPLES
(Div. of Halycon Realty)
EVENINGS
386-9933
477-9177 388-5716

CHILDREN WELCOME ONE SMALL PET

One Month Free Rent

Large 2-bedroom suite. New building, 859 Carrie Street, Esquimalt. For further information please call Resident Manager, 382-8090, Office 384-9793.

WANT EXCLUSIVE LUXURY In Victoria's most exclusive building. Having sold a few suites to out-of-town persons whom are not quite ready to reside here. They are willing to rent them on a 6-12 month lease, at nominal rent from $510-$800 per month to approved tenants. For further information apply to Greenbank Designs, 2605 Windsor Rd. Phone 598-2411 or answering service 385-0991.

PARLIAMENT BUILDINGS 2 blocks. Large (950 sq. ft.) pleasant south-facing 2-bedroom garden apartment in 1½-year-old building. Automatic defrost fridge, extra large storage areas in suite. Rent includes heat and hot water. Resident managers 384-4471. Adults only.

1 BEDROOM AVAILABLE IN modern building near Beacon Hill Park. All tenants are quiet, senior, retired, people who appreciate a well kept home. $186, references required. Reply to Victoria Press, Box 558.

Complete Property Management

(A Div. of D. F. Hanley & Assoc.)

1. 1-Br. units — Fort St., near Richmond Mr. Smith, 595-5827.
2. Large 2 plus 3-Br units — Modern block. Mr. Graham, 385-9188.
3. 1 and 2-Br. units — Constance Ave. Mr. Thompson, 384-7204
4. Modern — 1138 View St. 1 plus 2 Br. units. Mr. Townsend, 383-2637

2 WEEKS' FREE RENT, 2 bedroom, in modern apt. block, indoor heated pool, intercom, heating, cable, included, available immediately, children welcome, $247 per month, 388-5320.

2-BEDROOM SUITE, HEAT, CABlevision, undercover parking included. Controlled entrance. Close to Gorge Hospital and town. Older mature persons only. 385-3257.

1 AND 2 BEDROOM SUITES Modern, quiet, bright suites, at two good locations, close to shopping and schools, from $195-$245 per month. 382-0271, 385-6075.

ESQUIMALT NEW, 1-BEDROOM wall to wall carpet, fireplace, dishwasher, fridge and stove. $230. 656-2608.

JUBILEE AREA, NEAR BUSES, large bright 2-bedroom in older block, 225 per month. Available May 1st. 598-5794, after 4 p.m.

LANGFORD-GOLDSTREAM AVE., 2 bedroom, stove, fridge, heat, cable, $253 per month. Call 592-6665.

LANGFORD-GOLDSTREAM AVE. one bedroom, stove, fridge, heat, cable, $225 per month. Call 592-6665.

3-BEDROOM SUITE IN OLDER home, wall-to-wall carpets, fridge and stove, heat included, $275 per month. 385-8435 after 4.

200 APARTMENTS TO RENT UNFURNISHED

PRINCESS PEMBROKE APTS.

1020 Pembroke St.
(By Athletic Park)

New Building
Children Welcome
Close to Town, Schools and Shopping

W to W carpets, Drapes, Large balconies, Elevator, Controlled Entrance.

DISPLAY SUITE

1-Bedroom Suites	$165-$200
2 2-Bedrm. suites	$265-$270

RESIDENT MANAGERS
MR. AND MRS. J. BRANT
382-9454
Anytime
SORRY, NO PETS

Chateau Rockland Apts. Ltd.

BROWN BROS. on BLANSHARD
"People Helping People"

NEW THE CHARLES DICKENS

Spring is here, and what could be a nicer change than a bright new suite on the Gorge waterfront. Situated beside a parklike setting, yet only a few minutes to downtown and major shopping areas. The bus stops almost at your door. Priced to rent with heat included:

One bedroom from $203
Two bedroom from $285

See our resident manager for a special move in bonus. Please call 388-6448 or Brown Bros. Agencies at 385-8771.

STOP

Looking for a new, clean building with the best rates in town? Compare us! Five minutes from town on bus route. Children welcome. Included in rent is your parking, water, and most importantly heat (saving you approx. $30.00 per mo.). Also, ask about our lease plan.

TWO CHOICE CORNER SUITES AVAILABLE WHILE THEY LAST!!

VIEW TODAY Craigflower House

899 CRAIGFLOWER
Call 384-1101, 385-7389
TOD HACKETT
Construction Ltd.

AQUARIUS APTS. James Bay area. To rent: clean modern suites, wall-to-wall carpets, drapes, range, fridge and cablevision. Mature persons only, no children or pets. 1-bedroom suite, $195; bachelor suite, $165. Available May 1st. Phone 384-7627 or 595-6978 evenings.

NORTH HILL

1 bedroom suite, $176. Resident Manager, 386-7325. 971 Market St.

JUBILEE AREA, LARGE SUITE approximately 1200 square feet, 2 bedrooms, 2 bathrooms plus den, with extra storage, $354, 2 bedrooms, $253, 1 bedroom with den $238, large 1 bedroom $205, well maintained, quiet block. 598-8346.

AVAILABLE MAY 1ST OR JUNE 1st, $183. Extra large basement suite in apt. block on Grant Street, includes heat, cable, parking, and hardwood floors. Looking for a quiet couple. No pets. Please phone 598-8443.

$180 A MONTH

Available May 1st. High Hillside area, modern 1-bedroom apartment. Cablevision, wall-to-wall, heat, drapes, parking included. 479-3402.

$182—AVAILABLE MAY 1ST. 1-bedroom with balcony in quiet apt. Half mile to town, on Grant street. Nice view and own entrance make this a pleasant place to live. Quiet tenants please. No pets. 598-8443.

ELDON PLACE Now offering $50 moving-in bonus. Bachelor to 3 bedroom, heat, hot water and cablevision, heated pool, swirlpool and dry sauna, also games room. Near Woolco and Woodward's. Call 386-0614.

FOR RENT 1 1-bdrm suite, $95 mo. 2 2-bdrm suites, $135 mo. These suites are located in an older walk-up commercial block in Esquimalt located on a bus route. Ideal for pensioners. Phone Jim Webber, Town & Country Realty Ltd. 382-7276.

VIEW TOWERS One bedroom and bachelor suites for rent. Sauna and swirl pool. Phone 8 a.m. to 4 p.m., Monday to Friday 382-0922.

AVAILABLE APRIL, VIEW NOW, one and two bedrooms, quiet, clean and well controlled. First two months ½ rent, will pay local move. Adults only. Phone the congenial managers at 382-0652.

LARGE, SUNNY, 1-BEDROOM IN house, wall-to-wall carpets, curtains, utilities included, many extras, close to Sears and bus. No children. $225. 595-4810.

MAY 1ST — $135.37. CLEAN AND decorated, extra nice bachelor apt with view and own entrance. Quiet apt. half mile to town, on Grant Street. Suitable for quiet tenants, no pets. Phone 598-8443.

JAMES BAY Free rent until May 1st, across from park, 1 bedrooms, $190, $183, bachelor, $162, spacious suites, available immediately, 385-9358.

THE HAIDA 1165 Yates St. Deluxe 1-bedroom suite, quiet and convenient to town. Mature adults. $193. Manager, 382-0788.

THE REMBRANDT 1475 Pandora. Deluxe bachelor suite, overlooking park, adjacent to stores. $163. Manager, 595-0859.

SUNNY SPACIOUS 2-BEDROOM apt. all utilities included, swimming pool, tennis, squash court and sauna, available immediately. $270 per month. 382-9776.

VIEW ROYAL. 341 ISLAND HIGHway, one bedroom, $150. Two bedroom, $200. Available immediately. Hydro, cable, heat, water included. 479-4619.

200 APARTMENTS TO RENT UNFURNISHED

GARDEN CITY PROPERTY MANAGEMENT LTD.

JAMES BAY Cozy 2-bedroom character home situated close to Beacon Hill, $275.

REDECORATED SUITES With new carpets, newly painted, available immediately, $189 and up. Child welcome. Caretaker 382-6512.

1226 JOHNSON Centrally located new 1 and 2 bedroom suites in quiet apt. 384-0132.

MALAHAT 3-bdrm. unfurnished mobile home. Fridge and stove. Country living.

625 — 626 GOLDSTREAM Lovely 3-bdrm. townhouse in Colwood.

CHILD WELCOME 2-bedroom suites in large, clean block situated close to schools and bus route. Caretaker 384-3738.

SUPER LOCATION Close to Simpsons-Sears. 2-bedroom duplex with large kitchen, covered parking. Nice yard and appliances. Situated on quiet street, $285.

WEST BAY TERR. Cosy 2-bedroom 4 plexes. Available immediately. Children and pets welcome. Washer and dryer facilities. 384-1282.

Ste. 202-920 Hillside, 388-5194

FREE RENT

Move in now
No rent 'til May

Close to Stores, Schools
Covered parking available
Children Welcome!

BACHELOR OR 2-BDRM. CABLE, HEAT

CLOVERDALE TOWNHOUSE COURT
991 CLOVERDALE
Contact Manager Ste 101
OPEN TO VIEW
12-7 P.M.
PHONE 385-0814
or 385-0391 ans. service
GREENBANK DESIGNS DIV. LTD.

CHILDREN WELCOME

—Available May 1
—Convenient location
—2 bedrooms $225

Dowler Manor
2549 Dowler
Res. Mgr. 384-7792

WATERFRONT

Seagate, 707 Esquimalt Rd., on Victoria's Harbour waterfront with a very large indoor-heated swimming pool and hydro therapy pool. Mature adults only, no pets. Available May 1 — Large 1-Bedroom Suite, $195; also Large 2-Bedroom Suite, $265. Includes heat and cablevision. Resident Manager, 383-1731 or 388-6100. Diamond Developments Ltd.

UPPER FORT ST. AREA Available Now. Very nice 1-bdrm. suite. Renting for only $189.62 per month. Also available May 1st, is a 1 bedroom suite renting for $186 per month. Very handy location. For further details phone 598-8607. Adults only, no pets.

NO EXTRA CHARGES Cable, heat, hydro, parking incl. Modern, very quiet 1-bdrm. with new W-W carpet. By Apr. 15, $205 p.m. Enjoyment by mature tenants "Olympic Court" on Selkirk next to Gorge Inlet. Bus service and shopping. Res. Mgr. 386-9043 British American Realty Ltd. 385-1431.

LAUREL POINT

Luxury 2-bedroom apartments, 2 bathrooms, washer and dryer in apt. Pool, sauna, panoramic harbour view. Walk to shopping and downtown. Choose from 6 layouts. $450 - $600 mo. To view call: 388-6454.
REALSPAN PROPERTIES LTD.

QUIET CUL-DE-SAC

908 Market St. Lovely 1 and 2-bedroom suites. Free parking, cablevision, heat, sauna, games room. Reasonable rents. Phone 382-4419.

UNIVERSITY GARDEN HOMES 2 and 3 bedrooms, close to shopping and schools, 1½ baths, family room, cablevision, includes stove and fridge, heat, hot water, drapes, parking, spacious lawns. Children welcome, no pets. 595-5313.

HILLSIDE AND QUADRA 1 BDRM. — $170, 2 BDRM. — $240, Bach. — $160 and $165 Avail. NOW and MAY 1st. Call Mrs. Kenny 383-9139 or Western Homes Ltd.

CENTURY 21 Western Homes
1037 Cloverdale Ave. 388-6314

YOUNG COUPLE WANTED AS caretakers for older 5-suite apt. in Vic West, rent reduced to $152.50 on semi-furnished, 2 bedroom suite, in exchange for gardening and maintenance duties. Available May 1st, 385-2557 evenings.

1-BDRM., $210

1037 WYCHBURY New, block, extra large suites. Quiet street. Available immediately. Phone 388-6682, 592-4429.

1-BEDROOM, $185, 1 BACHELOR, $165. Reliable persons over 19, quiet apartment, all utilities included except hydro and telephone. 2136 Ridge Road. Phone 9 a.m. to 6 p.m., 385-1095.

2 BEDROOOM, FRESHLY PAINTed throughout, 943 Esquimalt Road, washer-dryer, fenced back yard, covered parking, 386-0783 or 479-7288.

1-BEDROOM SUITES ON COOK near Bay. $170 upward includes heat and parking. Call Royal Trust, 388-4311.

1019 ROCKLAND, 2-BEDROOM, $215. Walking distance downtown. Phone after 12 noon, 388-4787.

2-BEDROOM APARTMENT $157. Married couple. Near Naden 383-9857.

2-BEDROOM APT FOR RENT, May 1st, $190 per month. Phone 382-5157 between 8-4:30 p.m.

JAMES BAY, VACANT, 1 BEDroom May 1, close to everything, 385-5930.

QUIET 1 AND 2-BEDROOMS, view, pool, tennis courts, small pet welcome. 383-5641.

200 APARTMENTS TO RENT UNFURNISHED

BEACON HILL PLAZA

151 St. Andrew's. 140 Douglas
Beacon and Simcoe
Across from Beautiful
Beacon Hill Park

—woodburning fireplaces
—penthouses with lofts
—private gardens with generous patios, cedar trellises, arbors
—spectacular views of ocean, mountains, harbour, parliament buildings and park
—(live in Victoria's finest apartments), close to ocean waterfront and downtown shops — across from beautiful

Beacon Hill Park
ADULT ORIENTED
BY APPOINTMENT 384-5242

Waterfront UP TO 3 MONTHS RENT FREE FOR THE FIRST YEAR

$175 to $400 per mo

Beautiful apartments, townhouses and duplexes available. Suites are lovely and include fridge, stove, drapes and balcony. Many include fireplace, built-in vacuum, dishwasher. True luxury at economy prices. Adult oriented complex with limited accommodation for older children in duplex units only. Deep water moorage available

OCEAN VILLAGE
642-5254 (24 hrs.)

HYBURY HOUSE

3868 SHELBOURNE ST. 1 and 2 bedrooms available. Includes swimming pool, sauna, jacuzzi, billiards and free heat. 477-9601

GORDON HEAD TOWNHOUSES

Available immediately, spacious 2 and 3 bedrooms, private patio, 1½ baths, finished rec. room, washer and dryer, minutes from School and shopping. Family oriented living, no pets, 1year lease. Professionally managed by Edgecombe Properties. $300-$340. 477-5422 anytime.

NEW $249

Large two-bedroom 1½-bath corner suite. Central location. Inside parking.
VILLA LISA
1116 QUEENS 386-3646

LARGE SUITES

885 CRAIGFLOWER RD.
ON THE BUS ROUTE
QUIET ROOMY BUILDING
FREE HEAT,
CABLE AND PARKING
PHONE 384-8729

WHY RENT?

Grosvenor Place
1342 Hillside Ave.
Call
JOE MANTON 382-5211
PETER MASON 477-9318
Roberts Investment Ltd.
388-6611

Wedgewood Terrace

1655 Chambers
Large 1 bedroom suites; adult block, no children or pets. Close to downtown. 384-6353.

ROCKHEIGHTS VILLA Esquimalt, large 2 bedroom, coloured appliances, parking, controlled entrance, cablevision, elevator, indoor-heated pool, children welcome $247 per month. Available immediately. Resident manager, 384-3738.

1-2 BEDROOMS, NICE VIEW. Quiet, clean, well controlled building, elevator and laundry facilities. Drapes, carpet, stove, fridge, storage, balcony, cablevision, heat, water, parking. Close to shopping centre, bus, parks. Esq. Senior Citizens Centre. Adults only, no pets. 382-2221.

YORK MANOR

James Bay. Newer building 1-BR. and bachelor suites. Cable, parking, laundry room, storage, swirl pool. Phone Res. Man. 388-7226.

CHARACTERISTIC 1-BEDROOM suite available on Vancouver Street. $203 per month includes heat and cablevision. Call Royal Trust, 388-4311.

AVAILABLE MAY 1ST, 2 BEDroom $216.41, or 1 bedroom suite $189.50, in quiet Oak Bay area — Pacific Shores. No pets. Well kept building. 386-2111 or 598-2367.

COOK STREET. BACHELOR suites in older modernized block. Available May 1st. $125 and $137, includes heat and cablevision. Call Royal Trust, 388-4311.

VIC WEST, 1 BEDROOM AND bachelor suite, heat, cable and parking and rec. free, close to bus stop, reasonable, mature people. 386-7245.

JENNIFER MANOR 2524 Quadra St. 1-bedroom, 2-bachelor. Available immediately. Contact Mr. McLaren 385-1615.

6-MILE MOTEL, 497 ISLAND Highway, units to rent with fridge and range, light and heat provided. $145-165. 595-5339.

ADMIRALS ROAD, ESQUIMALT ONE BEDROOM APARTMENT. $140, AVAILABLE IMMEDIATELY. 385-3261.

STADACONA PARK Unique 2-bedroom suite in older home. Appliances, laundry facilities. $235 a month. 595-1349.

ONE BEDROOM BASEMENT suite, carpeted, separate entrance. Near park and bus. $150. 386-3008. 386-0134.

NEAR NADEN, QUIET STREET, large, 1-bedroom apt. $160. 479-2684.

$165. NEAR OAK BAY JUNCtion, older house, conversion, 1 bedroom, includes heat, 598-1145.

$149. UPPER FORT, RENOVATed, bachelor, wall to wall, heat included, 598-1145.

BACHELOR SUITE, QUADRA AT Tattersal, $135. Light, heat and water included. 658-8817.

1 AND 2 BEDROOM APTS. SEPArate entrances. Heat, hot water, $185-$235. 478-2570.

MAY 1ST, ONE-BEDROOM suite. $172. Includes heat, cable, no children or pets. 384-7924.

2797 CEDAR HILL AT HILLSIDE studio and 1 bedroom apartments, heat and cable included. 598-8749.

ONE-BEDROOM APARTMENT, separate bath, separate kitchen, $133. 386-7817.

AVAILABLE NOW — 1-BEDroom, basement suite, $160, utilities included. 382-5537

SPACIOUS SUITE IN NEW home. Wall-to-wall carpet, utilities included. $250. 652-2778.

BRIGHT 2-BEDROOM UPPER suite in a tri-plex, close to Jubilee and Hillside Shopping, fridge and stove, $220 per month. 386-3893.

2-BEDROOM SUITE, WALL-TO-wall, fireplace, close to Florence Lake. $200 plus utilities. 478-4226 after 5.

3150 JUTLAND ROAD Cosy bright one-bedroom suite close to Woodwards. $180 monthly. 382-0088 or 388-5852.

CLOSE TO TOWN, CABLEVISION included, 1 bedroom suite, $170-$190, for quiet mature person, 382-5962.

LANGFORD COLWOOD AREA, large two bedroom, utilities included, children welcome, $221.20. 478-4109.

BACHELOR SUITE AVAILABLE on Cook at North Park. $85 per month, shared bath. Call Royal Trust, 388-4311.

200 APARTMENTS TO RENT UNFURNISHED

Country Setting

Magnificent 2-bedroom townhouse overlooking the ocean. Very reasonable rent for the right tenants. Roscoe Development Corp. 642-5254.

ROCKLAND — 2-BEDROOM character suite. Available May-May-August. $315 month. 721-3049.

201 APARTMENTS TO RENT FURNISHED

WEEKLY DAILY

Adjacent to Parliament Buildings and Inner Harbour. Fully furnished 1-bedroom suites, color TV, linen, dishes, all utilities, use of sauna, indoor pool, games room, coin laundry.
ROYAL SCOT INN
425 QUEBEC ST. 385-3543
OCEAN PROPERTY MANAGEMENT

NEW

NEAR CITY CENTRE Weekly and monthly rates all year. Spacious furnished suites with colour TV. Everything supplied. Tiled bath and shower. Fully equipped kitchens. Garage parking. Elevator. Children and pets welcome.
Hartnell House, 1204 Yates
383-0742 or 386-2812

VISTA ROYALE
1345 Pandora
382-3616
April 15th, 2 bedroom, $275. May 1st, 1 bedroom $218. 2 bedroom, $270, $313. Includes new furniture, cable, heat, hot water, coloured appliances, large balcony, drapes snag, parking, swirl sauna, controlled entrance, elevator, near bus and shopping. Mature adults, no pets.

BEACON HILL NEAR THE SEA. DELUXE 1-BEDROOM SUITE INCLUDING LIVING ROOM, DINING AREA, KITCHEN, ETC. FULLY CARPETED, TASTEFULLY FURNISHED INCLUDING TV AND LINEN. QUIET MODERN BUILDING, CLOSE TO PARK. NO PETS OR CHILDREN. NO RENT INCREASE FOR 1 YEAR. $285. PHONE 383-3824 (675 Niagara St.)

DELUXE 1-BEDROOM AND bachelor suites, fully furnished, including color TV, dishwasher, sauna, swirl pool and rec room, apartment in 1½-year-old building, maid service, queen or twin bed, separate balcony, by week or month. Ocean Manor, 2930 Washington. 388-7818

JAMES BAY, SUNNY, CLEAN, one-bedroom suite, ideal for working person or couple. Mature non-drinker, non-smoker, please. $180 per month including utilities except telephone and cable. 382-0477 between 4 and 8. Thank you for not phoning on Saturday.

JUBILEE HOSPITAL AREA — on bus route and across from shopping. Fully furnished including linen and kitchenware. Heat, hot water, cablevision and parking supplied. One bedroom $230 per month, available May 1st. Adults no pets. 592-9516.

DOWNTOWN FURNISHED STUDIO SUITE. AVAILABLE IMMEDIATELY. KENT APARTMENTS, 1322 BLANSHARD AT JOHNSON. MATURE ADULTS, NO PETS. $170. 592-7536.

UNIVERSITY AREA, 1-BEDroom suite, complete with full bath, separate entrance, all utilities, close to bus, ideal for 1. Available May 1st. $150 per month. 477-4782, after 4.

FAIRFIELD — CLOSE IN $145. 3-rm. (1 bdrm.) furnished apt., very quiet and warm (includes heat and water). April 15th; sorry, no pets. Dickie Agencies, 382-4312.

LARGE BED-SITTING ROOM, dining, kitchen, bathroom, upstairs, in quiet house, utilities included, on Richmond; May 1st, no pets. $170. 592-6811.

1-BEDROOM, ESQUIMALT. Quiet, clean, well controlled building. Color TV, etc. Heat, water, cable, parking included. Near shopping, bus and rec centre. Adults only. No pets. $265. 384-8220.

SELF-CONTAINED SUITES WITH kitchens, daily and weekly rates, Daffodil Inn, 680 Garbally Rd. off Douglas behind Firestone Store. 386-8351.

QUIET, COSY, ONE BEDROOM, furnished, suite in the Fairfield-Ross Bay area. One block from sea, bus. Includes heat and water. $225 per month. Phone 598-8198.

CARPETED SELF-CONTAINED bachelor suite. $135. Gentleman only. Near Woodwards. Call 385-0655 after 12 noon or 112-743-2736.

1-BEDROOM GROUND FLOOR apt., Lansdowne area. Heat, hot water, cable included. No children or pets. Now or May 1st. $186.40. 383-0997 evenings.

ONE BEDROOM MAIN FLOOR private entrance. $135. Bachelor parking $138. Responsible quiet Tenant. Fort-St. Charles. 383-7968.

$99 AND $150 FAIRFIELD CHARacter tudor, close to sea, shopping and park, good accommodation. 384-1454 or 595-5446.

EXTRA LARGE UPPER 3 ROOM suite, older home, heat and cable supplied, Ross Bay, $210; after 4, 598-7493.

SPACIOUS BACHELOR SUITE, Fernwood - Pandora area, $185. Phone Mr. Wayte, 479-5639 evenings and weekends, 386-8866 days.

FULLY EQUIPPED BEAUTIFUL 1-bedroom James Bay apt. Sub-let, May 15th-July 15th, $200 month including utilities. 382-7590.

BACHELOR, UTILITIES INCLUDed, private entrance, $35 per week. 382-1136, 3015 Quadra. After 5 weekdays.

BRIGHT, COSY TOP FLOOR IN older character home. One bedroom, quiet, close-in. $220, including utilities. 384-8634.

CLOSE TO UNIVERSITY Moden bachelor suite ideal for single person, available May 1st. $225 per month. 477-8842.

WEST BURNSIDE, SPACIOUS bright 1-bedroom suite, $160. 595-0736.

JAMES BAY, NEWLY RENOVATed 1 bedroom, $195. No dogs. 478-7786 or 388-5194.

LARGE SELF-CONTAINED, quiet, semi-furnished bachelor. $165. 388-7605.

WANTED PERSON TO SHARE furnished townhouse. $135. 478-2480 after 5.

LARGE 2-ROOM SUITE, SHARE bathroom. Heat supplied, furnished. James Bay. $125. 384-0769.

BASEMENT SUITE WITH FIREplace, heat and hydro included. Near ocean in Sooke. 642-5627.

BACHELOR SUITE WITH KITCHen, share bath, utilities included $110. 721-3361.

EDGEWATER MOTEL, CLEAN, warm, one-bedroom from $165 month. 478-4212.

FAIRFIELD BY THE SEA Bachelor, tv lounge, utilities provided. $125. 386-7347.

2 BEDROOM BASEMENT SUITE, Quadra-Tattersal area. $240. 384-4697 evenings.

VIEW ROYAL BACHELOR SUITE cottage, $175 includes all utilities. Adults. 479-8112.

FURNISHED 1 BEDROOM suite, $175 including utilities. Near K-Mart. 477-5612.

VIC WEST, BASEMENT SUITE, $120, suit mature person. 477-5796.

BACHELOR SUITE, MALE PREferred, University area. 477-2072.

202 APARTMENT FURNITURE TO RENT

MAIS

FURNITURE and APPLIANCES
RENT
COLOR or BLACK-WHITE TV'S
FURNITURE—APPLIANCES
MICROWAVE OVEN
at PENNIES per DAY
1821 COOK
385-2435

STANDARD FURNITURE
Three Rooms from
$40 per month
Immediate Delivery
382-5111

MONTH TO MONTH
Piece or Group
CAMOSUN FURNITURE RENTAL
942 Fort St. 383-3658

203 APARTMENTS WANTED

CLOSE TO UVIC

Quiet, pleasant and fully furnished self-contained suite or apartment wanted by honours University student. Non-smoker and drinker. From July 1 on year round basis, indefinitely. Please reply stating rent by April 25th, Victoria Press Box 512.

EMPLOYED, HEALTHY, ACTIVE gentleman wants nice unfurnished or furnished accommodation at reduced rent in exchange for some services. Will consider converting area into livable quarters. All offers considered. Victoria Press, Box 631.

RETIRED, QUIET LADY WISHES self-contained furnished suite. For the month of August and September. Vicinity Beacon Hill Park or Dallas Rd. 383-8143.

BRASS BED AND 9X12 CARPET required, must be in good condition. Telephone (collect) 731-1035 days or 261-5971, evenings.

204 SHARED ACCOMMODATIONS

ROOM IN 2-BEDROOM FURnished basement suite, available May 1st for summer or longer, $100 utilities included, McKenzie Ave., 2 miles from UVic. 477-7507, 477-8269.

HOUSE TO SHARE, WOMAN IN late 20s, to share home with 2 other females; rent $110. Between 9-4, 385-1466; any time, 386-6597.

UNIVERSITY AREA, WANTED May 1st, girl, non-smoker, to share deluxe townhouse, rent $150. Inclusive. Decreasing to $100 in September, phone 385-2514 evenings.

CO-OP HOUSE IN ROCKLAND near Fort St. is looking for one more female, large bedroom, 2 fireplaces. Good facilities. $155, including utilities, 598-6854.

ROOM IN SHARED HOUSE, SPAcious, warm, comfortable atmosphere, fireplace, washer and dryer, $96. 592-1556.

ROOM AVAILABLE IN CO-OP house, May 1st, for vegetarian non-smoking woman. 595-3647.

WANTED — GIRL TO SHARE 10-acre country home, fruit trees, garden, chickens, Mary, 652-2952.

RECENTLY FORMED CO-OP house has 2 rooms available immediately. $100 inclusive, 595-1897.

LARGE ROOM IN VEGETARIAN co-operative household, suitable for 1 or 2, $95. 384-7279.

ROOM IN CO-OPERATIVE house $125. 477-7065 after 6:30.

ONE-BEDROOM, FIREPLACE, no smoking or pets, $225. 383-5981.

206 DUPLEXES TO RENT

$395.00—Sidney. Large 3-bedrm SxS duplex in quiet location. In-law suite in full basement. Elec. heat. Avail. now.

$285.00—Metchosin. Modern 3-bedrm SxS in lovely country setting of 2 acres. Includes stove, fridge, W-W carpet, F.P. Avail. now.

$220.00—Burnside. 2-bedrm lower duplex w-w carpet, large yard, off-street parking. Avail. My 1.

PEMBERTON, HOLMES LTD.
1000 Government St., 384-8124

AVAILABLE MAY 1ST. 1188 Munro, Saxe Point, Esquimalt. One bedroom with kitchenette, fridge, stove, fireplace in front room with wall-to-wall carpeting. Large basement. Own private driveway with drive-in garage. Fruit trees and garden space at back. Water included. $285 per month. 383-6581.

HAPPY VALLEY ROAD Immediate occupancy. Spacious 2-bedroom duplex, lower level, wall to wall, kitchen appliances included, family oriented subdivision, close to schools and shopping, pets welcome; $250 per month. Call collect, 438-4351 or 271-7448.

QUIET GORGE-TILLICUM, 1100 sq. ft. side by side duplex, 3rd bedroom, second bath and family room in full basement, 12x17 living room with fireplace and drapes, 4 appliances, May 1st, $400. 386-0916.

WILLOWS BEACH, OAK BAY. Spacious 2-bedroom upper available June 1st. Suit couple wanting privacy and convenience. Heat, water included at $375. 592-6379 after 5.

OLDER SOLID VIC WEST, 3 bedrooms up, 2 down, $6960 gross per year, large lot, prime development property (adjoining lot also available) $53,900. By owner. 595-6319 after 6.

COLWOOD CORNERS — 3-BEDroom, wall-to-wall, fridge and stove, heat and water included, carport, sundeck, large fenced yard. 478-7356.

FAIRFIELD TWO-BEDROOM, fridge, stove, carpets, fireplace, very clean, $325. Bachelor suite self-contained, heat included, $160. 598-6956.

1 BEDROOM AND 2 BEDROOM for rent in Sidney, fridge and stove, heat and light, $180 and $320 per month, no pets. Phone after 5 p.m., 656-2445.

2-BEDROOM SUITE ON UPPER level of duplex on ½-acre of land. Rent is $325 month and includes heat. Phone Jim Webber Town & Country Realty Ltd. 382-7276.

SIDE-BY-SIDE 2-BEDROOM DUplex, fridge, stove, drive-in garage, available May 1st. 2225 Cadboro Bay Road. To view phone after 5 p.m. 382-1464.

THREE-BEDROOM DUPLEX wall-wall carpet, fridge, stove, washer, dryer, drapes, 5 minutes walk to Colwood shopping centre. No pets. $400. 592-1943.

LOVELY 3 BEDROOM MAIN floor, large kitchen, fridge and stove, big back yard on cresent in Colwood area, $325 per month, ½ utilities. 474-2970.

2-BEDROOM SIDE-BY-SIDE DUplex, near Esquimalt arena. Full basement, drive-in garage. $275 per month, with appliances. Call Royal Trust, 388-4311.

LARGE 2 BEDROOM UPPER, near Central Park, wall to wall carpets, range, fridge, $270 includes heat. 383-2250.

SIDE BY SIDE DUPLEX, 2 BEDroom, Burnside-Tillicum area, water included, children welcome, $265, 385-6989.

AVAILABLE 1ST MAY, COLwood area duplex. $245 month. 3-bedroom, 1½ baths, fridge, stove and water included. 478-8526.

4 ACRES, ROOMY 1 BEDROOM, fridge, stove, washer and drer, wall to wall, small barn, 35 mins. from town, $225 383-4568.

TWO-BEDROOM SIDE-BY-SIDE duplex, Hillside-Cedar Hill. $295 per month. Available May 1st. 598-3911.

LANGFORD, NEW SIDE-BY-SIDE duplex, 3 bedrooms, full basement, fridge, stove, close to school and shopping. $350. 478-9859.

DUPLEX TO RENT TWO BEDrooms upstairs and two downstairs, wall-to-wall carpet, nice view and carport. 383-0004.

2 BEDROOM LOWER DUPLEX, Vic West area. $225 per month. Fridge and stove included. Call 383-2847 after 6 p.m.

2-BEDROOM SIDE-BY-SIDE, fridge, stove, washer, dryer, all drapes, large fenced yard, $275. 386-0935.

COLWOOD, MODERN TWO BEDroom, drapes, stove and fridge, large basement, $285. 478-5321, 385-8771.

MODERN 3-BEDROOM, 1½ baths, close in, fridge, stove, washer, dryer included. $344. Available May 1st. 477-9615.

MAY 1ST, QUIET UPPER 2-BEDroom, Fairfield, fridge, stove, heat, water, washer and dryer, sundeck, $265. 382-5871.

JUBILEE AREA TWO-BEDROOM basement suite, fridge, stove, heat and utilities included. $245. 598-7219, 595-0305.

ESQUIMALT, TWO BEDROOM ground floor on bus route, May 1st. stove and fridge, $250 per month. 383-9136.

3 BEDROOM, FULL BASEMENT, fridge, stove, $330. Near Woolco. 477-5612.

UPPER SUITE, 1-BEDROOM, ideal for single person, Quadra-Bay area. $175. 479-8839.

NEW FURNACE, NEW INSULAtion, large 5-room duplex, fireplace, Oak Bay, $360. 598-4179.

LANGFORD, 3 BEDROOM, WALL to wall, electric heat, fireplaces, full basement, $325, 479-6019.

UPPER LARGE 3-BEDROOM DUplex. Heat, stove, fridge and water. $325. 658-5882.

IMMEDIATELY AVAILABLE, utilities included, Langford area, 2-bedroom, fireplace. 474-1346, $300.

NICE 2 BEDROOM FURNISHED suite, near University till Sept. 1st $225. 656-6844.

THREE BEDROOMS, $200, QUAdra-Bay St. 478-8155 after 6 p.m.

206 DUPLEXES TO RENT

OCEAN VIEW

Huge 3 level deluxe duplex in lovely country setting. Excellent rental arrangement available for the right tenant. Roscoe Development Corp. 642-5254.

ROCKHEIGHTS 7-yr.-old side-by-side duplex. Esq. harbour views. 4 bedrooms, 2 baths, 2 kitchens, $450 p.m. Call Audrey, 388-4455.
J. D. BOSDET LTD.

BURNSIDE - MAYFAIR 2 bedroom suite 4 plex, all utilities included, washer and dryer, close to bus, schools and shopping. $300 per month. Available May 1st, 267 Tolcross 384-9802 or 383-7918.

LANGFORD DELUXE UNIT. 3-bedrooms, wall to wall, fireplace, electric heat, stove, fridge, one or two children welcome, $285. Available May 1st. 474-2484 after 5, weekdays.

QUIET, OAK BAY, FURNISHED, $195. 592-0415.

207 DUPLEXES WANTED TO RENT

SUITABLE ACCOMMODATION needed for mother, child and small spaniel. Approx. $300 utilities included. References. 477-1495.

DUPLEX IN LOVELY QUIET area, in Oak Bay. Fireplace, hard wood floors. 595-5347.

FAIRFIELD, LARGE, UPPER, bright, character suite, quiet single working person, $190, 382-3563.

SIDNEY — 2 BEDROOM SUITE $210, 2012 Ardwell Dr. Call Bob 388-0953.

SOOKE COUNTRY LIVING, 2 and 3-bedroom units, $175 and $375. 642-4973.

210 HOUSES TO RENT UNFURNISHED

PATIO TOWN HOUSES

Adjoining park with tennis courts. A few steps to Victoria Harbor and waterfront walk ways.
New 2 and 3-bedroom townhouses with private patios.
Five minutes from downtown with free parking.
Carpet W-W with drapes and appliances.
2 bedroom—$295
3 bedroom from—$325
P. R. Brown & Sons Ltd.
762 Fort St. Tel. 385-3435
Weekends or evenings
Telephone 385-4375

RURAL SETTING—CITY LIVING Large 4-bedroom home, situated on dead end street, overlooking Olympic Range, and a farm. Approximately one mile from schools. Living area includes kitchen, dining room, large living room with fireplace, large family room, den, laundry room and workshop. Large fenced yard with garden. Carport with ample parking. Available June 1st. $425. Colwood. 478-0725.

THREE HOUSES. $275 AVAILable now, 2-bedroom with basement near Red Lion. $375, available May 1st, 3-bedroom with low basement, near Oak Bay Junior High. $275, available now, 1-bedroom cottage near Elk Lake. All are clean. Utilities extra. Children and one pet welcome. For more info, call 388-5613 between 9 and noon, Monday to Thursday.

AN OLDER 3-BEDROOM HOUSE with kitchen, living room, dining room, bathroom and basement. $230 month. Located at 1015 Balmoral Rd. Please phone 477-8672 after viewing. Mondays-Fridays 3:45-4:30, Saturdays and Sundays 2:00-4:00. Available May 1.

2 BEDRM. STUCCO BUNGALOW with full basmt, sep. D.R., oak flrs., and f.p. in l.r. No appliancs. Comercial zoned so will rent to Com. or residential. $325 p.m. OPEN TO VIEW. SAT. 1-4 p.m. 624 Admirals Rd. Westgate Rlty. 388-9941, 479-5910.

AVAILABLE NOW, ONE-bedroom cottage in Gordon Head, close to schools, UVic, shopping and 15 minutes to downtown. Stove, fridge, drapes included. Newly decorated. $225.00 per month. Call Bleasdale at 382-2151 after 6 p.m.

COLWOOD AREA — MODERN 3 bedroom house, on quiet street. Excellent condition. Available Apr. 1st. Rent $390,000.

david burr ltd.
655 Fort St. 384-9335

AVAILABLE IMMEDIATELY Brand new 1 bedroom suite for rent, livingroom, bedroom, washroom, wall to wall, fireplace, convenient shopping, schools and bus. No pets, phone after 5 p.m. 479-9587.

SIDNEY Lovely main-floor split-level home. Appliances, drapes, 3 bedrooms, dining room. Beautiful garden. Call Audrey, 388-4455 anytime. J. D. BOSDET LTD.

3-BEDROOM TOWNHOUSE, finished rec room, near Woolco shopping centre. Swimming pool and rec centre in complex. $350 per month, plus utilities. Will consider rent to purchase. Phone 384-5227, 9-5 p.m.; 384-1728 after.

KMART, 3-BDRM. SUITE, FIREplace with rec rm., all utilities included, $400 p.m. Call LARRY QUAGLIOTTI 479-6609 or IRENE DALZIEL 477-6380 or 386-6164 (24 hrs.) Castle Properties Ltd.

BEAUTIFUL METHOSIN Modern 3-bedroom house plus 10 acres of country living, available June 1st. $360. 1 year lease or longer for responsible tenant. 598-3913, 477-9385 evenings.

AVAILABLE MAY 1ST, WELLkept 2—3-bedroom house, semi-furnished with stove, deepfreeze and Frigidaire, full basement on large lot, garden tools included. $375. 382-0781, after 5 or 386-9983, 10-5.

THREE BEDROOM TOWNHOUSE in Langford, wall-to-wall carpets, drapes, dishwasher, 1½ bathrooms, available now. Children welcome. $300 per month. 479-6733.

STRAWBERRY VALE AREA, 3 bedroom, full basement with garage, separate dining room, large lot with garden area, includes stove, fridge, dishwasher, drapes, $400, 382-0532.

3 BEDROOM, WITH ATTACHED garage, utility room, plus 2 metal storage sheds on 1 acre. $260. Available May 1st. 6 minutes west of Duncan. Bus service. 112-748-3369.

DELUXE TOWNHOUSE GORDON HEAD Well laid out, 3-bedroom, 2-bathrooms, L.R. plus family room with fp. Fenced yard, covered parking. May 1st. $395. 652-4368.

AVAILABLE MAY 1ST, 5-BEDroom home with fridge, stove, full basement. Garage and yard. 1455 Hillside, near Sears. $375. 595-4858 or 245-4525.

SHELBOURNE—MCKENZIE 2 bedroom, no basement, large yard, $285 per month, utilities extra, please call Mon-Fri 9-5, 386-6208.

JAMES BAY Available now, nice clean 3-4 bedroom home, reliable working adult preferred, children, pets ok. $350. per month. 478-5327, after 5.

3 bedroom house, View Royal. Stove and Fridge. $365 per month, May 1. 595-2413 or 548-8491. Pace Properties Ltd.

AVAILABLE MAY 1ST, MODERN 3-bedroom home in Saanich, close to schools and shopping centre, $350, no pets. 478-4885.

FAIRFIELD AREA, 2 BEDROOM, home on quiet street. Living room, dining room, and fireplace. $375. 595-1858.

CENTRAL SAANICH — MODERN 3-bedroom, full basement, large treed lot, fenced, available April 1st. $450 pr month. 652-2072.

3 BEDROOM FAMILY HOUSE, stove, fridge, fireplace, fenced lot, convenient location, References, $400, 383-2038.

3-BEDROOM, ELECTRIC HEAT home, with appliances, large kitchen, parking, big yard, $335. Available May 1st. 385-5155.

WATERFRONT HOUSE, SIDNEY, 3 bedrooms, den, fireplace, nice view, $400 month. No pets. Available July 1st. 656-5470.

THREE BEDROOM, CENTRAL location, full basement, large yard, $375. 658-8785 or 598-6317.

2-BEDROOM HOUSE, FULL basement, fridge, stove, washer. $325. Available May 1st. 385-8273.

CUTE TWO BEDROOM HOME, no basement, large garage, big lot, by Sears warehouse. $275. 386-2911.

4-BEDROOM HOUSE, FIREplace, dining room, basement, $400 rent. 385-1803.

3 BEDROOMS, CHILDREN WELcome, $350, heat included, 1287 Centre Rd.

JUBILEE TWO-BEDROOM 900 sq. ft., fridge, stove, carpets, very clean, $300. 598-6956.

210 HOUSES TO RENT UNFURNISHED

CENTURY 21 WESTERN HOMES
1037 Cloverdale 386-3494
388-6314

AWAY FROM CITY BUSTLE Super deluxe townhouse, 3 bdrm., 2 baths, $450. IT'S A BEAUTY! Avail. May 1st.

GLEN LAKE AREA 3 bdrm. newer home, lovely fenced yard and patio. FP $325 P-M. Avail. MAY 1st.

SOOKE 3 bdrm., FP, sundeck, $325 P-M. Avail. MAY 1st.

FINLAYSON - COOK AREA Family home — 3 bdrm. tastefully decorated. Large fenced yard, carport, patio. $400. Avail. APRIL 1st.

JAMES BAY TOWNHOUSES New, 2 bdrms, with fr. and st. $350; without fr. and st. $330 Avail NOW.

SOOKE 3 bdrm. home, $275, close to bus line. Avail. NOW.

COLWOOD LARGE 3-bdrm., in 4-plex, $295; 2-bdrm., $265. Includes HEAT and WATER. Avail. NOW.

MT. DOUG AREA 2-bdrm., with large sunporch, yard, garage, f.p. $350 p-m. Avail. NOW.

$400.00—Whiffen Spit, Sooke. New 3 bedrm, 3 bath, FP., stove, fridge, thermopane windows, full basement, garage, large sundeck with set views. Avail. Now.

$350.00—Metchosin Rd., 3-bedrm one level on 1-3 acre lot. HW., floors, elec. heat. Avail. now.

$350.00—Gorge. Clean 2-bedrm FP, stove, fridge, full basement, separate garage, patio. Large master bedrm, lovely garden. Avail. May 1.

$215.38—Gorge. Cosy 1-bedrm home with FP stove. Avail. May 1.

$274.82—Near Town. Large older home in convenient area. Avail. May 1.

$370.29—Near Town. Large older 4 bedrm home wih fenced yard. Includes gas stove. Avail. May 1.

$425.00—Brentwood Bay. Large 3-bedrm 2 bath home. Large family room, 2 fireplaces, stove, fridge, washer. Possible In-Law suite downstairs. Double garage. Avail. now.

$525.00—Gordon Head. Immaculate 2-bedrm one level house. Stove, fridge, L.R. family rooms with F.P., W-W carpet, 2 bathrms, patio, double garage. Avail. June 1.

PEMBERTON, HOLMES LTD.
1000 Government St. 384-8124

DELUXE 3-BDRM. TOWNHOUSES
MORNINGSIDE WEST
GORDON HEAD AREA
1½ Bathrooms—$325
2½ Bathrooms—$350
AVAILABLE MAY 1
Exceptional sound proofing, low cost oil heating. W-W carpets, full basement, fireplace, free water and cablevision, washer, dryer, fridge and stove in each unit.
Contact Mr. or Mrs. Turner
477-3481
Byron Price and Assoc. Ltd.
385-2458

TOWNHOUSES
—Overlooking Victoria Harbour
—Embraced by Waterfront Park with tennis courts
—Private sunny patios
—W-W carpets, drapes and appliances
—Free parking
—Minutes from downtown

3 BEDROOM	$335.00
724 SEA TERRACE	
P. R. BROWN and SONS LTD.	
762 FORT ST.	385-3435
or anytime	595-0185

FRESH AIR AND LARGE YARD WITH BARBECUE — LANGFORD 2 bedroom, basement, garage, close to shopping. $300 p.m. Avail. NOW.

CENTURY 21, Western Homes
1037 Cloverdale Ave., 388-6314

JAMES BAY CONDO-Townhouse overlooking Harbour entrance. Step out of your ensuite master bedroom onto your private roof top sundeck. 3 bedrooms, 2 bathrooms, 15'x20' living-dining room. Cabinet kitchen, frig, stove, dishwasher. Beautifully appointed. Carpeted throughout, electrically heated, roomy basement. May 1st, $360. 388-4540 or 477-5179.

3 OR 4 BEDROOM HOUSE, large lot, double garage, Shelbourne University area. Stove, fridge and drapes, $400. Available June 1st. Phone 477-2039 after 3:30 p.m.

RENT OPTION-TO-PURCHASE, near Sears, spotless 3 bedroom, den, family room, patio off dining room, fireplace, full basement, drive-in garage, $400. References 642-4308, 384-1615.

BEAUTIFUL 4-BEDROOM house, living room with fireplace, separate dining room, 2 baths, full basement, near Town and Country. $450. CALL Bob 383-0953.

3-BEDROOM TOWNHOUSE WITH basement, almost new, includes fridge, stove, drapes, recreation area with pool; $375 per month. 479-2514 after 6.

2 BEDROOM, BASEMENT house, Craigflower area, stove, fridge, carpets, drapes, May 1st for 6 months $270. 656-3591.

WASHER, DRYER, FRIDGE AND stove, 2 bathrooms, 3 bedrooms, townhouse-condo, near schools, and Gorge Vale Golf, $275. 383-4568.

VACANT AND BRAND NEW. Spacious 3 bedroom, 2 bathroom Townhome in ideal, close-in location. Only $375. 383-9126.

MAJESTIC PARK IN BACK. 3-bedroom rancher, w-w throughout, appliances and drapes included. $350. 477-9636.

SPENCER CASTLE Deluxe two-bedroom top floor superb views, no pets or children, $550. 479-6754.

THREE-BEDROOM, BASEMENT, large yard, children and pets welcome, Langford, $350 per month. 478-1626.

MOUNT NEWTON FARM COTtage, 1 bedroom, stove, fridge, fireplace, out building, 2 acres fenced, $300. 382-7522.

SALT SPRING, LARGE 3 BEDroom home, fireplace, family room, utility room, 2 large sundecks. $375. 112-653-4237.

GORGE NEWER FOUR BEDroom semi-waterfront, $475 per month. 1241 Sunnyside and Selkirk, drive by and call 385-9467.

LANGFORD 3 BEDROOM house, no basement, carport, large lot, rent $300. 478-4488.

2-BEDROOM HOME, STOVE AND drapes, near Spectrum school $325 a month. Phone 479-0956.

ESQUIMALT AVAILABLE APRIL 30th, 3 bedrooms, basement, 894 Dunsmuir, $350. 386-0394.

1-BEDROOM BEACH CABIN, $155 per month, 16 miles from Victoria (Metchosin district). 478-3323.

OCEANFRONT, 4 BEDROOMS, swimming pool, $600. 2705 Seaview Rd. (403) 482-6166.

SMALL 3 BEDROOMS, 1115 CAledonia, recently renovated; $275 per month. Phone 479-1393.

ESQUIMALT, 2-BEDROOM house for rent, $285 monthly. Phone after 6, 383-4074.

COLWOOD, 2-BEDROOM BUNGAlow, stove, fireplace, married couple, no dogs, lease, $290. 478-3624.

LAKEHILL, 2 BEDROOMS, fridge, stove, secluded backyard; May 1st, $350, references. 479-7790.

7-YEAR, 2-BEDROOM HOUSE, family or couple preferably. $300. 384-0077.

COLWOOD, NEW 3-BEDROOM townhouse, fridge, stove, dishwasher, $350. 658-5133.

SIDNEY 3-bedroom home. $300. Available April 1st. 656-3212.

LARGE 3-BEDROOM, HIGH QUAdra, 2 fireplaces, 1½ baths, dishwasher, $475. 386-0935.

LARGE 3-BEDROOM HOUSE, fridge and stove. 386-6214 after 6.

5 BEDROOMS, STOVE AND fridge, available May 1st, 479-2509.

210 HOUSES TO RENT UNFURNISHED

BROWN BROS. on BLANSHARD
"People Helping People"

$380.00—$405.00—229 Ontario St., 3 bedroom townhouse, across from school and playground.

$295.00—541 Burnside Rd. E., 2 bedroom. Large living room with fireplace. Back yard and garage.

$175.00—821A Esquimalt Road, 2 bedrooms.

$138.00—1318 Hillside Ave., bachelor suite, separate entrance, heat included.

$140.00—1334 Hillside, bachelor suite, separate entrance, heated.

$241.1—1718 Leighton Road, upper duplex, 2 bedrooms, older character house.

$271.00—1713 Feltham Rd., 3 bedroom duplex, convenient Gordon Head location.

$275.00 — 3142 Metchosin Road, 2 bedroom, full basement, duplex. Nice area close to schools, available now.

For further information please contact Brown Bros. at 385-8771.

COSY 1-BEDROOM WAterfront cottage for rent in rural Mill Bay, as of May 1st — $165 per month. Phone 112-743-9540.

NEAR UVIC, 4-BEDROOM, ONE ensuite, full basement, 2½ baths. 477-0379, 1-4 p.m. weekdays only.

TWO BEDROOM, KIDS AND pets, fireplace, basement, garage, lots of features. $275. 384-4760.

BUNGALOW FOR COUPLE, FOR rent, half furnished, no pets. References. 386-0156.

WATERFRONT HOME IN NORTH Saanich, suit couple. 1-year lease. $350 month. 592-0115, 656-6248.

211 HOUSES TO RENT FURNISHED

$400. Gorge area. 2-bdrm plus den, FP, garage. Fully furnished. Close to shopping, bus. No children or pets please. Avail. now. Ideal for older couple.
PEMBERTON, HOLMES LTD.
1000 Government St. 384-8124

BRIGHT SUNNY HOME ON NICE quiet corner, near park. Ideal for children. 3-bedroom (1 down) $350 with possible reduction for light caretaking. May 1st to September 1st. 386-1916.

UNIVERSITY AREA, ATTRACtive three bedroom home, dining room, den, fully furnished, utilities, double plumbing. May 1st to October 1st, negotiable, $400. 477-5617.

FOUR BEDROOMS, TWO BATHS, rec room, everything except linens, four months from early May, $400 per month, Sidney. 595-6884.

CORDOVA BAY COTTAGE, 2 persons, (married couple), no pets, newly decorated, 1 block to stores and beach. $210. 9-11 a.m. 658-5224.

1-BEDROOM, WATERFRONT cottage, Mill Bay, fully furnished. Available May 1st. $200 per month. No pets, no children. 598-1436.

2-BEDROOM, GORGE AREA, TIL November 1st adult married couple only, no pets. 383-4241.

213 HOUSES WANTED TO RENT

TEACHER WITH FAMILY OF three attending UVic summer school requires apartment or home to rent for period July 1 to August 18 approx. References available. Please contact K. Purvis, 2366 Glenview Avenue, Kamloops, B.C., V2B 4L2.

THE MINISTRY OF HUMAN REsources is assisting a family in acquiring rental housing. The house is to be large, and located in or close to the James Bay area. If you have any information please contact Jean Cosgrove or Alastair Mont at 388-6291.

NEEDED JUNE 1 — 3 OR 4 BEDroom house for intern and young family — near Royal Jubilee, with fireplace, fenced yard. Up to $320 per mo. Please write or call D. Hoffman, 2876 Salmo Court, Van. or 224-1480.

HOUSES WANTED 2 and 3 bedrooms. $300-$450. May 1. Month-to-month, long term and option to purchase. Call Audrey Grimshaw, 388-4455 anytime.
J. D. BOSDET LTD.

WORKING PERSON WITH REFerences wishes to rent small house or cottage, in country by May 1st. Will do light repairs, and care for garden. Please call 721-3588 or leave message at 477-1216 after 4 p.m.

RELIABLE MATURE COUPLE wish to rent for the month of July 1978, 1 or 2-bedroom house, apartment, flat or trailer. References supplied. Reply Box 35, 12 Jane Street, Dorchester, Ontario N0L 1G0.

RESPONSIBLE WORKING COUple require small house or duplex, preferably with work area or garage, garden and fireplace for May 1st. $300. Excellent references. Call anytime 598-4293.

MEDICAL INTERN, MARRIED, one child, seeks large apartment or house for 1 year, from May. References. Call 592-1783 after 6 p.m.

RESPONSIBLE WORKING PERsons with references, require 2 or more bedroom house by May 1st or sooner. Phone 477-3817 after 5.

WORKING COUPLE LOOKING for a small cabin or house in secluded area. Have pets. Please call 598-6440.

WANTED TO RENT BY JUNE 1st, 3-bedroom house with fenced yard about ½ mile from Happy Valley School. 478-9469.

COUPLE NEEDS 1 OR 2 BEDroom house, by May 1st or earlier in Shawnigan, Mill Bay or Maple Bay area. Call collect 385-7038.

GENTLEMAN NEEDS SMALL house or cottage in Cadboro Bay-10 Mile Point area with garden space. Call Mr. Rose. 477-3202.

COTTAGE OR BUNGALOW BY mature couple; Saanich Penin. pref. 385-9063.

DOCTOR REQUIRES 3-BEDroom home in James Bay by June 1st. Phone 598-5983.

WANTED HOUSE IN ESQUImalt area, by working couple. 385-3940.

NEED 5 OR 6 BEDROOM HOME. Central, June occupancy, 595-1104.

215 HALLS, WAREHOUSES, TO RENT STORES and OFFICES

OFICE SPACE APPROX. 950 SQ. FT.

Available immediately at $250.00 per month. Location is across from Town and Country shopping centre. Ample parking — details contact:
388-4434 RICK KINNIS 477-9394

PRIME LOCATION

This fine office space is situated close to town but far enough away to miss the heavy traffic of town. The monthly rent includes heat, air conditioning, electricity, parking and also excellent janitorial services. A must to view:
MARGUERITE VICKERY
388-4434 592-6149
WESTMONT REALTY (1977) LTD.
388-4434 920 Hillside

FOR LEASE PRIME GROUND FLOOR RETAIL OR OFFICE

1640 OAK BAY AVE.
1240 sq. ft., modern new building. Excellent exposure, high traffic count location. Parking included. Pace Properties Ltd. Brian Higgins, 658-6402 or 595-2413.

FOR RENT

—Adjacent to major shopping centre in the heart of Langford.
—Near new building with 2 storeys of 1500 sq. ft. each.
—Lots of parking.
—$1400 per month
Call Mr. Bailey
Days 478-9567
Eves. 598-5904, 385-1853

DOUGLAS ST. STORE Large prime retail store for lease. Main floor 2588 sq. ft. with 652 sq. ft. mezzanine, plus basement (2,588 sq. ft.). Located at 1410 Douglas. Call Morguard Properties, 383-4168.

DOWNTOWN OFFICES A choice of office space from 438 sq. ft. to 3,000 sq. ft. Available in modern air-conditioned professional building opposite city parkade. Reasonable rent. Contact Morguard Properties, 383-4168.

215 HALLS, WAREHOUSES, STORES and OFFICES TO RENT

SEASPRAY PROPERTIES LTD./ REALTORS

1911 QUADRA
386-3124

RETAIL

STADACONA CENTE, Fort or Pandora. Frontage at Oak Bay Junction. From 517 sq. ft.
2649 QUADA 1250 sq. ft.
3400 DOUGLAS 2300 sq. ft.
1540 CEDAR HILL X 1500 sq. ft.
1225 ESQUIMALT 2100 sq. ft.
1203 QUADRA 3600 sq. ft.

OFFICE

QUADRA CENTRE from $825 sq. ft.
2526 GOV'T. 917 sq. ft.
2713 QUADRA 1200 sq. ft.
1253 ESQ. 670 sq. ft.
DOWNTOWN 2600 or 4,000 sq. ft.

WAREHOUSE

426 WILLIAM 2100 sq. ft.
GORGE RD. 1500 or 3000 sq. ft.

Some of these spaces can be adjusted for size and we have other listings.

M-W CENTRE
2614 BRIDGE ST.

RETAIL-SHOWROOM
OFFICE-STORAGE
Sizes from 100 sq. ft.
—Answering Service
—Steno Service
—Lunchroom-Board Room
Designed to accommodate both large and small business. Share your overhead — cut expenses. Call us today with your requirements.
R. D. LAW 386-3124

NORTHERN PACIFIC REALTY LIMITED

McKenzie-Quadra

Second floor office — 693 sq. ft. — reasonable rent. Abundant parking. Daily traffic count 35,000. Next to bus stop. Will furnish or divide to suit.

R. GEDDES
479-1687

PRIME OFFICE

Opposite Eaton's, 1000-4500 sq. ft. Panelled, carpeted, beautiful offices. Attractive rent.

ANGLO-CANADIAN
386-8855

WAREHOUSE FOR LEASE

Approximately 3400 sq. ft. near new concrete block building at 834 Devonshire Rd. Heated, deck loading, 3 large overhead doors. 20 ft. ceiling, small office included, 2 washrooms, special loading bay for 45 ft. trailer. Plenty of parking, fenced in for security. Available on 30 days notice. $2.95 per sq. ft. Good lease to qualified tenants. Please call 477-6621.

SHARE AND SAVE

Agents, brokers, or related fields wanted to share attractive down town office. Negotiable rates. 388-4334.

WAREHOUSE

New condominium warehouse from 1,300 to 4,700 sq. ft. for lease. Good location. Contact Tom Slemko 382-2134. FARMER INVESTMENTS & REALTY LTD.

NEW OFFICE SPACE

Now leasing superior new office space in busy area suitable for lawyers, doctors, dentists, accountants, etc. Air conditioned, excellent parking. 479-7117.

2750 SQ. FT. HEAVY INDUSTRIAL warehouse space. Offices, 3 phase wiring, 2 washrooms, loading dock, security system. Can divide. Reasonable. 477-4838, 383-1233.

BEAUTIFUL 700 'CARPETED OFfice with built-in desk and filing cabinets. Must be seen to appreciate. Close to Woodward's, parking lot. Available immediately. Contact owner. 383-8774.

DOWNTOWN
895 Fort St. Office space, bright carpeted, partitioned, freshly decorated. Including janitorial. $285. Available May 1st. Covered parking available. 388-7923, 385-5534.

RENTAL SPACE AVAILABLE March 1st, downtown, approx. 1,000 sq. ft. Street level. Ideal for studio, retail store, office, stock, storage, etc. $325 per month. Parking. Phone 382-2012 or 382-3923.

RETAIL OR OFFICE
Ground floor commercial space in a busy Esquimalt shopping square. Approx. 1200 sq. ft. Please call 388-5471. Concord.

OFFICE SPACE AVAILABLE IMmediately in Sidney, suitable for professional, 682 sq. ft. 2nd floor above Toronto Dominion Bank 656-1141.

SMALL WAREHOUSE OR SHOP, overhead loading door, self-contained office, heavy industry zoned, available now, 388-6645 Weekdays, 8-5.

For lease, 3,000 sq. ft. of warehouse and office plus LOTS OF PARKING. ½ block off Government St., near Humbergreen. Phone 382-4813 for appointment.

DOWNTOWN LOCATIONS, various single offices and suites, from 310 sq. ft. Fully serviced at competitive rentals. Call Royal Trust, 388-4311.

SIDNEY. 9807 FIFTH STREET, good location, retail or office space available immediately. 656-1031, 656-1995.

UP TO 5,000 SQ. FT., 2,000 BLOCK Douglas Street available May 1st or sooner, $6 per sq. ft. per year. 384-9865, 385-7751.

APPROX. 2,000 SQ. FT. OF warehouse. Sprinkler system. corner of Bridge and Hillside. Phone 388-6645 weekdays, 8 to 5.

4500 SQUARE FEET INDUSTRIal manufacturing warehouse, plus 1800 square feet office for lease. 388-4631, 479-5919.

UP TO 6000 SQ. FT.
Downtown suitable warehouse or workshop $2.50 per sq. ft. per year. 385-9065, 385-7751.

LARGE WAREHOUSE, HIGH ceiling, 15,000-20,000 sq. ft. railway siding, downtown location, cheap. Call Mr. Durkin 382-8146.

154 MARKET SQUARE, PANdora store front, 400 sq. ft., painted, carpeted, rent and maintenance, $290; lease. 382-7862.

ONE PRIVATE FURNISHED OFfice, within a total of three, share steno-receptionist, pleasant atmosphere. Hillside location. 595-1919.

2ND FLOOR OFFICE FOR RENT, 528 sq. ft. close to Douglas St. call 388-5511 or 382-2116.

1500 SQ. FT. 500 BLOCK JOHNson Street, 2nd floor, $2.80 per sq. ft. per year. 385-7751.

RETAIL SPACE FOR RENT, 617 sq. ft., Gorge Shopping Centre. 388-5812.

PSYCHIATRIST
Quiet location, near Eric Martin Institute, 600 sq. ft. $250. 595-2434.

800 SQ. FT. STORAGE AND OR office space to rent, reasonable, 477-4838, 383-1233.

1200 SQ. FT. OFFICE SPACE Hillside and Quadra, $400 per month. First month free. 384-8191.

8'X12' STORAGE SHEDS, $1.50 per day. Phone 388-6474.

QUADRA-HILLSIDE
Retail store for lease. 477-9443.

LARGE GARAGE FOR STORAGE. 595-6784.

215 HALLS, WAREHOUSES, STORES and OFFICES TO RENT

REALSPAN PROPERTIES LTD.
846 BROUGHTON 388-6454

COMMERCIAL LEASING

Highlight Of The Week

500 SQUARE FEET OF OFFICE SPACE COMPLETE WITH SIDEWALK SIGN AND TWO PARKING SPACES AND LOTS OF LIGHT FOR ONLY $250.00 A MONTH.

OUR MANY OTHER LISTINGS INCLUDE OFFICE SPACE, RESTAURANTS, MEDICAL, AND INDUSTRIAL.

CALL
388-6454
FOR ANSWERS TO YOUR QUESTIONS ABOUT LEASING.

7 HOUSES

Client has 7 homes at $48,500 each. He wishes to trade for clear title condos or commercial properties.
388-6258 CEDRIC STEELE 592-3842

DELUXE OFFICE SPACE
1400 sq. ft. — four offices, washrooms, coffee room, etc. — Completely finished and custom decorated. $525 per month. Woodwards area. 385-1491.

DOWNTOWN VICTORIA. PRIME 2nd floor office space — 200 sq. ft. Suitable for office or studio. Avail. Now.
PEWMBERTON, HOLMES LTD., 1000 Government St. 384-8124

500 SQ. FT. STORE ON BUSY corner, available May 1st. Phone 479-2343.

233 MORTGAGE LOANS and INSURANCE

$ $ $ $ $ $ $ $ $ $ $ $ $ $ $ $ $

1st - 2nd - 3rd MORTGAGES

EXAMPLES:

BORROW	PAY
$5,000	$44.25
$10,000	$88.50
$20,000	$177.00

25 YR. AMORT. — 5 YR. TERM
FUNDS IMMEDIATELY AVAILABLE
INTERVIEWS IN THE PRIVACY OF YOUR OWN HOME

W. A. (Bill) Hodgson
385-2458
EVENINGS 385-4528
Byron Price and Associates Ltd.

$ $ $ $ $ $ $ $ $ $ $ $ $ $ $ $ $

10% 1st AND 100% MORTGAGES AVAILABLE NOW

Phone for fast approval
BOB FARRELL
656-6886 or 388-4334

1st AND 2nd MORTGAGE LOANS
SOOKE — GULF ISLANDS
SHAWNIGAN — DUNCAN
UP-ISLAND — MAINLAND

We specialize in Land and Land Development Mortgages

Existing Mortgages Bought

VICTORIA 1ST MORTGAGES FROM 10%. PAY OFF ANYTIME
Lowest Payments Available
Call Mr. Douglas Hawkes Collect 384-7128 (after hours 477-9544)
DOUGLAS HAWKES LTD.
990 BLANSHARD ST.

MONEY PROBLEMS CAN BE SOLVED

$20,000 Low As $187 p.m. Call me anytime for fast answers, and don't worry if your Credit Union has turned you down.

388-4334
MR. FARRELL
656-6886

1st and 2nd MORTGAGE LOANS

25 yr. Am., 5 yr. term, No Lock in, 24 hr. approval subject to appraisal, competitive interest rate — 1st Mtge. up to 75 per cent of appraised value, 2nd Mtge. up to 85 per cent. For further information call
388-6151
Wilf Cotton or Kai Jacobsen
Avon Mortgage Corp.
Real Estate Service Centre
1001 Cloverdale Avenue

PROMPT SERVICE PROMPT APPROVAL

Call us for your mortgage requirements, Allan McDonald, 595-2121, Hillside Mall. Stan James, 479-7161, 3960 Quadra St.
NATIONAL TRUST REAL ESTATE

1st MORTGAGE INVESTMENTS
Current mortgages on hand at 11% from $10,000 up. DOUGLAS HAWKES at Douglas Hawkes Ltd., 990 Blanshard St. 384-7128.

NEED MONEY?
Quick — Courteous — Confidential Service. Call Don MacGillivray. GLENGARRY REALTY—479-7138

Funds available immediately for 1st and 2nd mortgages. Contact:
david burr ltd.

234 MORTGAGES FOR SALE

14.25%
TWO YEAR TERM, fully rented building, excellent covenants, rents pay mortgage with substantial reserve.
R.M. GEDDES
PRINCIPAL MORTGAGES LTD. 479-1687

235 WANTED TO BORROW

NORTHERN PACIFIC REALTY LIMITED

15% FIRST MORTGAGE

Good cash flow, excellent security. Amounts from $1,000. Required immediately. Interest from date of deposit.

BOB ELLIS
479-1687

BUILDER
requires short-term funds fully secured by mortgage. Interest 14% and up. Provision for roll-over to interested investors. 386-0130.

$30,000 2ND, 15 PER CENT, ONE-year term, well-secured commercial building, good covenant. 595-5446.

240 BUSINESS OPPORTUNITIES

ELIGIBLE COMMERCIAL
5000 sq. ft. of well located property in the Shelbourne-Cedar Hill X Rd. area. Small structurally sound house ideal for renovation. Use as is or move off. Asking $59,900. Great for small business or professional. Call me for further information.
477-0191 PETER CHOWN 477-0767
Royal Trust

SERVICE STATION FOR LEASE, 2 hoists and 2 bays on busy corner. Phone 479-2343.

240 BUSINESS OPPORTUNITIES

NORTHERN PACIFIC REALTY LIMITED
309 — 1020 McKENZIE AVE., VICTORIA, B.C.

SOME OF THE BEST MOTELS ARE AVAILABLE FOR POSSESSION BEFORE TOURIST SEASON

1. Choice Gorge Road Motel of 65 units — Pool — auna — Guest Laundry, Owner Suite.
2. Victoria Motel of 20 units (12 kitchens) Owners Suite — Excellent Revenue.
3. 22 Unit Motel near Douglas and Hillside. Excellent location for re-development.
4. One of the best on central Vancouver Island. 59 Units — Enclosed recreation area includes pool — top notch dining facilities.

WHY NOT CALL
IRA FREEDMAN
479-1687

COMMERCIAL BUILDING 10% RETURN

26% equity will purchase a Victoria commercial building and produce a 10% annual income on invested cash. Five plus five-year leaseback by national tenant, or owner occupy the building cash to mortgage. Building uses call listing broker.
388-6258 GARRY BENTHAM
652-3049
CEDRIC STEELE REALTY

PENINSULA GROCERY STORE

Have you been looking for a family business? Here it is, a well-kept grocery store with charming 3-bedroom home attached. The price is right and you may get more information on this exclusive listing. Call:
R. D. LAW or
SPENCER LEE 386-3124
Seaspray Properties Ltd.

ANTIQUE BUSINESS

—Business only
—Prime location Oak Bay
—Priced for quick sale
For details, call
JIM PARK — Res. 652-4119
Pager 384-8075-493
MILDRED STAPELLS 384-8075-506
PEMBERTON, HOLMES LTD.
1000 Government St. 384-8124

HEALTH FOOD OUTLET
Only open 2 months, owner finds pressure too great. City centre location, includes health food snack bar. All displays are professionally set out for max. eye appeal, all fixtures and interior finish done with max. convenience of dispensing in mind. Lots of room to expand. Good storage and office. To veiw and discuss the projected statements please call:
477-1841 G. L. Lloyd 479-4105
477-1841 R. Bourdin 656-6220
Block Bros. Realty Ltd.

INSTITUTIONAL PROPERTY?

Over 2 acres of beautiful property already zoned for you (P5) to use as guest-rest home or??? Huge tudor mansion with many rooms — on city bus line — near new hospital site — asking just over $2.00 per sq. ft.
Brian Brown 479-1667.
J. H. Whittome & Co. Ltd.
Royal Oak Branch

MOTELS ARE MY BUSINESS

I HAVE SOME FIRST CLASS MOTELS TO SUIT YOUR INVESTMENT NEEDS. GIVE ME A CALL:
477-0450 DICK STROBL 477-1841
Block Bros. Realty Ltd.

Garbage Removal & Cleanup Service

WELL-ESTABLISHED VICTORIA FIRM, 4 TRUCKS, 8 LARGE DROP BOXES. FOR FURTHER INFORMATION CALL:
BOB KATZER 382-3092
PEMBERTON, HOLMES LTD.
1000 GOVERNMENT ST. 384-8124

MECHANICS OPPORTUNITY

2400 sq. ft. block building, lively, used automotive parts business, Central Duncan. $135,000, with easy financing. BEN GREIG 598-3105 or IRENE DALZIEL 388-6275 Pager 566 Caste Properties Ltd. 386-6164.

HARDWARE STORE
Good hardware business for sale. Good location, long-term lease, currently doing a thriving business and the outlook is for increase foot traffic in the area. Asking $20,000 plus stock at cost: Call:
388-4434 DAVE TAYLOR 384-2718
Westmont Realty (1977) Ltd.
920 Hillside Ave.

You'll Be Happy

Say "Goobye" to the boss. Invest into this fast service shop selling flowers, soft drinks, dairy, etu. etc. in a busy shopping centre. $80,000. Open to offers, MLS. Call me for details: Donna Valikoski, 386-8441 or 384-2057.
J. H. WHITTOME CO. LTD.

Grocery Store Living Quarters

Excellent gross turnover of $300,000 per annum. Low overhead in operation. Full price for business only $47,500, plus stock. Phone Victor Wong 385-2458.
Byron Price & Assoc. Ltd.

9 UNIT MOTEL
Plus living quarters and a 3-bedroom home. Health reasons force sale. Priced to sell at $175,000. Trades on certain properties welcomed.
R. W. RHODES 479-9241
National Trust 595-2121

HIGH HILLSIDE

11,439 sq. ft. of R3-2 zoned City property. Also plans for 10 unit Condominium or rental apartment. $110,000 value.
Joe Manton 382-5211
ROBERTS INVESTMENTS LTD.

FOR SALE: SERVICE STATION and grocery store, long established business (1927) on one acre of choice highway property eight miles south of Nanaimo, B.C. Phone 245-2938, John Nowell, R.R. 1, Ladysmith, B.C. V0R 2E0.

AVAILABLE IMMEDIATELY, complete boat construction and repair facilities with accommodations for boats up to 50'. Located at 898 Marchant Rd. Brentwood Bay. Long term lease preferred. 2313 Days, 479-1102 after 7.

PROFESSIONAL OFFICE BUILDING.
(By owner). Six separate office units. Street level entry, located 2½ blocks from UBC Gates. Principals only. Victoria Press, Box 654.

INVESTOR WANTED
$10,000 required. We train you and your crew. First time ever offered. Post Office Box 5218, Station B, Victoria.

JANITOR SERVICE: FULL LINE of new equipment valued at $11,980. Gross income $40,604. Asking price $25,000. Reply Victoria Press, Box 642.

SUCCESSFUL RESTAURANT
Sales over $200,000. Day operation Closed Sun. Excellent family operation. Established 30 years. 112—748-8996 evenings.

INVESTMENT INVITED, $100 and up in a high return business, 15 per cent return guaranteed. Victoria Press, Box 643.

INVESTORS WANTED WITH $100-$5000 to become part of a new company with excellent potential. Victoria Press Box 622.

SPORTING GOODS STORE
Good location. Interested buyer contact Victoria Press, Box 638.

ESTABLISHED FAMILY FISH market business in Duncan area. 748-1848 after 6.

240 BUSINESS OPPORTUNITIES

OPEN HOUSE
624 ADMIRALS
SAT. 1:30-4 p.m.
COMMERCIAL OR RESIDENTIAL

Many possibilities for this C2 zoned property in the heart of Esquimalt (next to Liquor store and Legion). Live in home now, build later. Good for Professional person, Beauty shop, Health food store, used car lot, or any service type business. Low D.P. with good terms or lease to purchase. This won't last long. WESTGATE RLTY. 388-9941, Jim Ranson, 479-5910.

DINING ROOM RETAURANT

Excellent decor, good location, seats approx. 60; unlimited potential. Licensed, well-equipped. $58,900.

GEORGE HESS
477-7284 (24 hrs.) 479-7069 (Res.)
D. F. HANLEY & ASSOCIATES

PERSONALIZED PROPERTY MANAGEMENT

Professional management services for apartments, commercial and residential rentals, call Ms. Austin, 388-5194.

RETAIL

Space in shopping centre with excellent exposure to Island Hwy. Up to 3600 sq. ft. Courtesy The Brokers. 477-8292, 388-5194. Garden City Property Management Ltd.

WAREHOUSE
2000 sq. ft. including mezzanine. $48,000. 658-8817.

241 BUSINESS OPPORTUNITIES WANTED

CARTAGE LICENCE REQUIRED

Principles interested in acquiring a general or restricted Cartage licence covering the Greater Victoria, Duncan and Nanaimo area or parts thereof. Reply to Victoria Press Box 669.

HUSBAND AND WIFE LOOKING for soft ice cream outlet. Write 547 12th St., Courtenay V9N 1T8. 112-338-7601.

WANTED TO PURCHASE LIGHT delivery business, or will do pick-up and delivery service for light retail. Call 382-8537 after 6 p.m.

WANTED: SMALL RETAIL OUTlet, downtown area, approx. 400 sq. ft. Reasonable rent, suitable for craft store. 382-8571.

244 REVENUE PROPERTY

CHOICE PROPERTIES!

1. CHARMING DUPLEX!
Close to almost everything. Large lot, 3-bedroom accommodation for owner. Other rented — asking $79,800 with flexible terms.

2. THIS IS A SIZZLER!
Unique opportunity to purchase or trade! Land and building offered at $175,000 — rental income is fantastic. You don't need a sharp pencil to figure out a good money-maker. Lets talk about this one!

3. 12 SUITER DOWNTOWN
Central location — plus charm that's why tenants are eager to rent from perhaps you! Present owners have other interests and offer it for sale at just over 7 TIMES ANNUAL GROSS! Before you buy — check this one out.

For these and other properties — SALE OR TRADE — please call
477-0191 KNUD SCHWER 478-8203
Royal Trust

ROCKLAND MANSION

Situated on over ½-acre of beautifully landscaped secluded gardens this fine old building has 11 rental situations and potential for more. It presently nets $14,000 but could be $15,000 with rent increase. Chance of a lifetime offered at $169,900. Call
GLENN NICHOLLS
598-5144 598-7689

EXECUTIVE DUPLEX

Sits high on a hill in Fairfield with sweeping almost 360-degree views of sea, Mt. Baker, city and the Sooke Hills. This 4½-yr.-old luxury legal duplex has 5 self-contained levels and a penthouse owner's suite that will knock your eyes out! One side rents for $930 and the other for $850. Offered now at $188,700 with excellent financing available.
GLENN NICHOLLS
598-5144 598-7689
T. L. Mann & Associates Ltd.

OPEN DUPLEX
3139 MONNINGTON
(off Glen Lake Rd.)
SATURDAY 2-4:00 p.m.
YOUNG EXECUTIVE DUPLEX
MINT CONDITION
DESPERATE FOR OFFERS

You'll be greatly surprised in this quality built legal duplex, with 3 fireplaces, 4 baths, rustic rumpus room — plus more and more — large lot. Real log cabin. Asking $75,900 MLS. 29753.
477-0191 SYL SHUMKA 595-1337
Royal Trust

BEAUTY SALON
$11,000 — 900 sq. ft. and modern equipment, 6 stations, 3 sinks, 4 dryers and own washing facilities. Located in Gordon Head in a small office building, lots of parking.
$11,000 — Keatings X Rd., a new shop in a small plaza with lots of parking. An area of limited competition.
DOWNTOWN — location — a 2000 sq. ft., 8 stations, 16 dryers, a fully equipped shop. A small down payment required for a good covenant.
386-3231 Bob Hahn 595-1642
Block Bros. Ltd.

FIVE SUITES MODERN BUILDING
$116.000
Located on treed property, Gorge area, this apartment features four 1-bedroom suites and one 2-bedroom suite, all nicely decorated and in good condition, modern appliances, hot water, zone controlled heat, over 100% parking, grosses over $13,000 annually, excellent financing for details call.
DON CLARK 592-6651 MIKE RUSSELL 388-9739
National Trust 595-2121

BEACON HILL

5-suite money-maker showing excellent return on apartment-zoned land. Try your low down on $78,900.

OR

VICTORIA DUPLEX

3-bdrm. suite on main and large 1-bdrm. view suite up. Excellent condition and good numbers. Try your offer in the 50s. BRIAN RIPLEY, Lansdowne Properties Ltd. 592-2431.

SxS DUPLEX
Nothing Down!

Owner will carry second mortgage on character duplex in James Bay, 1½ blocks from ocean. Each side sas 3 bedrms, D.R., F/P, 4-pce bath and new W-W carpeting throughout. $79,900.
598-5144 GLORIA JONES 592-1659
T. L. Mann & Associates Ltd.

S/S DUPLEX SIDNEY

Two large bedrooms, a bath on upper floors. Living rm., kitchen, utilities and powder room on main. Excellent work shop and ample parking. Only 9 years old. Asking $64,900.
386-8441 Ted Radway 477-6176
J. H. Whittome & Co., Ltd.

$39,000
Handyman's special. Super price for a duplex with heritage design. Large spacious rooms. 2 kitchens, basement, fully fenced yard. Separate garage. Good rental area.
477-1841 Pat Forbes 477-0580
Block Bros. Realty Ltd.
(24 Hrs.)

OFFICE BUILDING
A sound investment at $215,000. Good leases. Building in good repair. Further potential. Call OLE KNUDSEN 384-8001, Royal Trust.

244 REVENUE PROPERTY

WESTMONT REALTY (1977) LTD 388-4434
920 Hillside

TAX SHELTER NO SUBSIDY SHOWING CASH FLOW

BRAND NEW 10-SUITE APARTMENT WITH 3500 SQ. FT. ON THE GROUND FLOOR OF COMMERCIAL — OFFICE SPACE — IDEAL FOR DOCTORS, DENTISTS, ETC. THE BUILDING IS SITUATED ON A STREET WITH HIGH TRAFFIC COUNT. ALL APARTMENTS ARE RENTED AND APPROX. 2300 SQ. FT. OF OFFICE SPACE IS LEASED. THE BUILDING QUALIFIES FOR FULL C.C.A. VENDOR WILL CONSIDER CARRYING 1st ASKING $495,000.
WAYNE BUTTERFIELD
IRV LIDSTONE
388-4434

SHOPPING CENTRE

Show good return in high traffic area on outskirts of city. Good financing. Asking 660,000. For further information contact:
WAYNE BUTTERFIELD
IRV LIDSTONE
388-4434

COMMERCIAL ZONED LOT
$57,900

2 blocks to City Hall. Presently has an old house on it with 5 suites. Now being rented. Ideal for conversion to office or stores, etc. For more information contact:
WAYNE BUTTERFIELD
IRV LIDSTONE
388-4434

8 SUITES

Close in. 4 one-bedrooms with fireplaces, and 4 studios, $12,000 could handle. For more information please contact:
WAYNE BUTTERFIELD
IRV LIDSTONE
388-4434

BARGAIN!

Up and down duplex in centre of the city. Walk downtown. 2 bedrooms in each. Separate entrances. All appliances included. It's a steal at $59,900. Call me anytime.
WAYNE BUTTERFIELD
IRV LIDSTONE
388-4434

EASY CONVERSION

Over 1700 sq. ft. of living space on main floor. Plus high basement, lots of new plumbing. Priced well below replacement and appraised value. Asking $59,800. For further information contact:
WAYNE BUTTERFIELD
IRV LIDSTONE
388-4434

PRICED TO SELL

Renovated duplex on extra large, well treed lot. Located on quiet cul-de-sac in Millstream-Trans Canada area. Duplex-residential zoning. Asking $59,900. MLS 32142. A must to see.
388-4434 WAYNE BUTTERFIELD
388-4434 IRV LIDSTONE

GOOD REVENUE

Motel with swimming pool. Housekeeping and sleepig units; owners suite. Next to Golf Club and close to restaurant and shopping. Priced to sell.
WAYNE BUTTERFIELD
388-4434
388-4434 IRV LIDSTONE

62,677 SQ. FT. LIGHT INDUSTRIAL

Just off Douglas close to Woodwards. 2-street access. This large parcel can be subdivided. Within city limits. Asking $11.50 per sq. ft. all offers considered.

DOWNTOWN CORE BUILDING

Fully leased, in the heart of the city. This older building is low maintenance and good holding property for future development. Asking price is only $325,000.

35 SUITES

One of the nicer apartments in James Bay. Very low vacancy rate. Owner will carry large 1st mortgage back. Asking price $650,000.
Call:
LEO PIGERT OR EVAN WILLIAMS
388-4434 (24 HOURS)

WAREHOUSE 93% RENTED

Yes, and all leases are net, net, net. This building is a toruble free investment with all exterior walls being concrete. Good terms available to list price of $560,000. For complete details contact:
388-4434 RICK KINNIS 477-9394

2-TRIPLEX

1. Richmond Area — $58.000.
3-suite conversion showing good investment return. Close to Hillside S.C. and Jubilee Hosp.
2. Gonzales Bay — $85,000.
3 large suites in beautiful location. All with fireplaces, W-W and appliances. Views of Bay and mountains. Never a vacancy. Gross return $9180 in 77.
Call today for information:
479-1667 Doug Relf 479-5761
479-1667 Edith Gutemar 479-1667
J. H. Whittome & Co. Ltd.
Royal Oak Branch

SXS DUPLEX SEAVIEW, $51,500

One large suite with ocean view from living room, dining room and kitchen. One smaller suite, all one level. Exclusive.
382-9191 IRENE VAN 592-9194

28 SUITES DUNCAN

Excellent, modern, concrete block building PLUS 3 yr. old managers residence on approximately one acre proprty. Gross income approx. $62,000. First mortgage for $130,000 at 6¼ per cent. Vendor will consider wrap around financing. Priced well below replacement cost, asking $469,000. (ML 31606) For details call:
HERB McDANNOLD
382-9191 384-6758

THE PERMANENT
WATERFRONT DUPLEX
Side-by-side duplex on waterfront lot in Sidney. Beautiful seaviews. Older building but good property value and priced at just $59,900. For details call:
Mrs. E. Farquharson 656-5808
GORDON HULME LTD.
656-1154

TRADE PAPER

Owner of this modern-style duplex will accept mortgage or agreement or older home as part payment. Excellent condition. Possible future potential for lot. Asking $65,900. MLS. GEORGE WALL, 386-2955 or 477-0548. CENTURY 21 Mayfair Realty.

APT. BLOCK

11-suite apartment (10, one-bedroom and 1 exceptional 3 bedroom, 2 bath, owners suite) 4 with tremendous ocean views. In excellent condition, easy maintenance. Never a vacancy. $225,000. Barry Thorndycraft 477-8487. Island Homes Ltd. 386-7545.

10% NET

9,000 sq. ft. Display, Warehouse, Office Complex. For sale on a lease-back. Triple Net. No management required.
GLENGRAY ESTATES LIMITED
385-1810 or 656-5915

5 SUITES — $74,900
Fully self-contained. $14,900 cash to existing mortgages. Must be sold.
388-7557 A. Alphonse 382-3625
Capital City Realty Ltd.

UP AND DOWN DUPLEX under $40,000, $375 revenue, must go What offers? 598-6106.

244 REVENUE PROPERTY

OAK BAY DUPLEX
Want a large U and D duplex with possible commercial potential near Oak Bay Ave.? Revenue $600 per month. We'll take your trade. Only $75,000. New MLS.

Commercial Block??

What a great location for this fully leased block in the popular Town & Country area. Approx. 9500 sq. ft. office and 1700 sq. ft. warehouse on 16,682 sq. ft. of land zoned C-2. Nets $45,000 per year app. Can be strata titled. Only $480,000.

TOWN & COUNTRY POTENTIAL

I have a 3-bedroom home on a 60x120' lot, that is close to Woolco. Great holding property. Drive by 860 Short St. off Oak. Only $50,900. MLS.

GERRY MARTIN
477-7050 598-5144
T. L. MANN & ASSOCIATES

IDEAL INVESTMENT
Class 32 Apartment Block

24 modern 2 BR suites, centrally located in the rapidly expanding city of Prince George, B.C.

For further information, please contact

THOMPSON CONSTRUCTION CO. LTD.
3351 15th Ave.
Prince George, B.C.
PHONE 564-6225

BROWN BROS. on BLANSHARD
"People Helping People"

ROOMING HOUSE
Cook Street
"People Helping People"
Six light housekeeping units and one suite. Needs "TLC." MLS 31568.
$68,500
JIM McNAUGHT 592-0285

COLWOOD DUPLEX
$73,500
New Listing
Side-by-side duplex on cul-de-sac in good condition. Approx. 8 years old. 2 bedrms, basement each side. Large new rec room one side. Quiet, convenient street. EXCLUSIVE.
JIM McNAUGHT 592-0285
TED KAY 385-4086
or 385-8771 (anytime)

TRIPLEX

Well priced and returning 8.6%. One 2-bdrm. and two, single-bdrm units. Electric heat with separate meters, and hot water tanks. Excellent tenants. $55,700.00. Call:
ERNIE BRIMBLECOMBE
388-6454 385-2556

GOOD BUY

6 Suite apartment (not a conversion) always fully occupied — excellent condition in city location. showing 8½ per cent return. Good holding property. ASKING $99,500.00.
CLARE M. STEVENS
388-6454 658-5072

OLDER HOUSE

Currently rented at $300-month, this home is in a good rental area. Large lot is excellent holding property for future redevelopmnt. ASKING $39,900.00.
CLARE M. STEVENS
388-6454 658-5072
REALSPAN PROPERTIES LTD.

3 HOMES
$143,500

Hold or develop site now under existing S-1 zoning which permits a wide variety of commercial uses. Rental schedule presently $8,256 per year, site is approximately 100x140 and right next door to a new large apartment complex in the Cook-Pandora area. Flexible financing. MLS 29134.

BRENT D. EWING
388-8024 658-5661 res.
Bayshore Realty Ltd.

COMMERCIAL BUILDING -10% RETURN

26% equity will purchase a Victoria commercial building and produce a 10% annual income on invested cash. Five plus five-year lease-back by national tenant or owner occupy the building, cash to mortgage. Building uses call listing broker.
388-6258 GARRY BENTHAM
652-3049
Cedric Steele Realty

APARTMENTS:

62 SUITES	$1,300,000
75 SUITES	$595,000
20 SUITES	$370,000

For information on these and other good apartment properties call ALMER OLSON or BILL JENSEN
384-8001 Royal Trust

TAX SHELTER

Invest in beautiful ocean front condominiums and townhouses which offer excellent future appreciation and CCA tax savings now. Excellent terms. For further information call
OCEAN VILLAGE
Roscoe Development Corp.,
Sooke, B.C.
642-5254, 24 hours

27 SUITES

5 years old, fully rented with 14 2-bdrm. suites. All in top condition, excellent rental area and showing true net return of over $51,000 per year. This building has good financing and the vendor would consider carrying a 2nd mortgage. Use the equity in your home for a down payment.
Don Oakes, 478-4334
B.C. Land, 478-5588

CHOICE CORNER OPPOSITE PARLIAMENT BUILDINGS 6 Rental units gross $10,400. Site area approx. 10,500 sq. ft. Asking $149,000. Owner Anxious. Make an offer!
STANLEY WINTERBOTTOM 598-2253
DAVID SCOTT 385-3435
P. R. BROWN & SONS LTD.

APARTMENT BLK. 30 SUITES

Good rental area. Four 2 bdrm. twenty-four 1 bdrm, and two bachelor. Full price $490,000. Call! HAROLD WARE Castle Properties Ltd. Off. 386-6164 or Res. 385-1580.

4 LARGE BEAUTIFUL SUITES. Professionally converted as a new building with two 3 BR suites and two 1 BR suites. All with separate entrances. You won't be disappointed. $11,400. GROSS REVENUE. MLS 29377. $92,500.
385-7721 Cliff Salmond 477-3626
GARDNER REALTY LTD.

FAIRFIELD
Well cared for character home converted to 5 self-contained suites showing a good return on your investment. Asking $115,000. HAZEL CAMPBELL 592-0632 CONNIE REYNOLDS 477-8914 or 384-8001 Royal Trust.

SIDE BY SIDE DUPLEX, 8 years old, almost ½ acre lot, full bsmt. MLS 29323. Must be sold. Offers on $63,500. A good buy.
385-7721 Cliff Salmond 477-3626

TRIPLEX, 2 RENTAL UNITS UPstairs, $304 income plus fully modern 2-bedroom owner's suite, excellent condition, $58,900. 385-0348.

244 REVENUE PROPERTY

BY OWNER, COSY 1-BEDROOM home and separate bachelor cottage, located Shelbourne and Bay St. area, $39,900. To view phone 595-4948 or leave message at 595-7165.

245 REVENUE PROPERTIES WANTED

WANTED TO BUY SXS DUPLEX Good area of Victoria. Built last 10 years. 2 BR., living room with FP. 1,100 to 1,200 sq. ft. Approx. $70,000. 478-2355 or 382-6014.

247 COMMERCIAL OR INDUSTRIAL PROPERTIES

SEASPRAY PROPERTIES LTD./ REALTORS
1911 QUADRA
386-3124

OWN YOUR OWN WAREHOUSE
FROM $48,000

These warehouses are situated on a heavy traffic thoroughfare and offer good exposure, parking, finished office space, ample wiring, loading bays and attractive financing. Ideal for:
—Retail—Wholesale
—Service
—Automotive
—Dry Storage
—Building Contractors
For further information please call:
JACK COLWELL
BRIAN MARTIN
386-3124

SOME EXCELLENT PROPERTIES FOR YOUR DEVELOPMENT CONSIDERATION.
SOME NOT ZONED.

1.) Approx. one acre. Presently three houses with income $5.57 per square foot.
2.) 5.66 Acres, potential use for townhouses, apartments and commercial $2.75 per sq. ft.
3. Approx 70,000 sq. ft. Light industrial use close in location $8.50 per sq. ft.
4. Approx 9,300 sq. ft. Light industrial use. $10.00 per sq. ft. Open to offers.
5. Approx 16.5 acres located within the new proposed town centre in Colwood. Presently ALR with unusual opportunity to purchase. Some trade considered.
6.) 1.3 acres Langford. Extended Commercial $4.50 per sq. ft. additional land available.
7. Approx. 11 acres Residential, Townhouses, Langford area. $550,000.
8.) Approx 15,000 sq. ft. with plans and drawings for strata title warehouse $165,000.

FOR INFORMATION ON THESE AND SIMILAR PROPERTIES CALL ALMER OLSON or BILL JENSEN 384-8001 Royal Trust.

Cedric Steele Realty Ltd.
388-6258

REVENUE
1. Warehouses showing good cash flow.
2. Downtown office buildings.
3. Apartment buildings.
Down Payments from $50,000.
388-6258 CEDRIC STEELE 592-3842
Cedric Steele Realty

SIDNEY COMMERCIAL
Commercially zoned 45'x120' lot near Beacon Avenue with old house on property. Many possibilities here. All offers considered on listed price of $41,900.

FABRICS and WOOL
Excellent business opportunity for the woman who knits and sews as a hobby! Busy fabric shop on the Saanich Peninsula, super location. For details on either of these commercial listings, call:
Mrs. E. Farquharson 656-5808
GORDON HULME LTD.
656-1154

COMMERCIAL LOT
57x142

Last of its kind in Esquimalt. Level and easy to build on. Next to Legion and Liquor store. $69,000. Good terms available. WESTGATE REALTY. 388-9941. 479-5910. All agents welcome.

GENERAL INDUSTRIAL
$44,900

Close to the Red Lion, this is an excellent parcel for the small developer or builder. 4900 sq. ft. and approved plans. MLS.
Glenn Nicholls
598-5144 598-7689
T. L. Mann & Associates Ltd.

FOR RENT
70' FRONTAGE ON DOUGLAS
Building of approx. 2,000 sq. ft. Mayfair area. Available May 1st. Further details from Mr. Anderson at 382-2721 or 477-4985.

COMMERCIAL:
2 houses on 80x120 on Quadra. $125,000.00 for both or can be separated to suit your needs:
ALSO
INDUSTRIAL
zone property with excellent living quarters in Mayfair area. $64,500. MLS. Call me for details Donna Valikoski, 386-8441 or 384-2057.
J. H. Whittome & Co., Ltd.

FULLY TENANTED, TWO storey, 1½ year old, commercial block, on 3½ acres of high traffic corner property. Enough land remaining to build another block. Never had a vacancy. $275,000 with an annual income of $32,356. Statements and information available through Wayne Strandlund at W. F. Strandlund Incorporated, 382-1348 (24 hours).

Commercial Zoned

12,000 sq. ft. of commercial property for sale. Presently operating as automotive repairs. You can have your choice of many commercial projects. Full price for property $105,000. Phone Victor Wong, 385-2458. Byron Price & Associates Ltd.

YESS, WE HAVE FULLY SERVICED INDUSTRIAL LAND FOR SALE
½-acre and larger in new Central Saanich Industrial Park area on Kirkpatrick Crescent. For further information phone Dave, 652-3244, evenings 652-1040.

COLOR & CONCRETE
Must be moved, concrete business. Price includes equipment at cost less $10,000. No charge for goodwill or long established name. $35,000. Exclusive.
LARY LINEHAM 595-0134
National Trust 595-2121

KEATING X-RD.

1 acre lots for sale in new serviced and paved industrial subdivision. Will also consider developing of building for suitable tenant. OK Trucking Co. Ltd. 386-3414.

COMMERCIAL

Approx. 14,700 sq. ft. of C-2 zoned property conveniently located. Presently operated as a service station. $121,000. Barry Thorndycraft, 477-8487. Island Homes Ltd. 386-7545.

DOC - LAW - BIZ

Commercial front plus attractive one-bed. suite near Cook-Pandora. Zoned retail, wholesale, office on 35x140 lot. Only $63,000. BRIAN RIPLEY, 592-2431. Lansdowne Properties Ltd.

247 COMMERCIAL OR INDUSTRIAL PROPERTIES

Heavy Industrial Zoned Acreage

Good location between Duncan and Nanaimo. Over 2 acres sub dividable, cleared, municipal water avail. Surrounding developments include repair and manufacture of steel springs, cabinet making, roofing business, etc. Financing avail. to qualified purchaser. Priced right at $135,000 for the parcel, or $1.35 per sq. ft.

4.59 Acres Duncan Area

Located near corner of T.C. Hwy and New Lake Cow. Hwy. north of Duncan. Present zoning is Comprehensive Develop. Furniture store and garage near-by. Municipal water. Asking $58,000.

Subdivision Potential With Some Seaview

Over 5 acres on community water, heavily treed, Mill Bay area. Asking $85,000.

COWICHAN BAY 50 Lot Subdivision

Approx. 15 acres zoned for residential lots with plans and layout already approved by Regional Board and Dept. of Highways. This is a good, practically level property with access to sewer and community water. Everything is ready to start development.

FOR FURTHER DETAILS ON ANY OF ABOVE CONTACT:
MALAHAT REALTY LTD.
Mill Bay, B.C., 743-5525
LISA MADIGAN 746-6990
TOM BURDGE 743-9398
PAT DOUGAN 748-4566

ESQUIMALT, INDUSTRIAL zone, lot approximately 6,000 sq. ft., older house on property. 385-0341, 8-5, 479-2248, weekends and nights.

250 HOUSES FOR SALE

BROWN BROS. on BLANSHARD
"People Helping People"

OPEN HOUSE
426 Arnold Street
Fri. and Sat.
1:30 - 4:30 p.m.
MACLURE DESIGNED HOME

See Display Ad Friday and Saturday. Beautifully maintained, 3-bdrm, 2-bathroom home. L-rm. and separate, formal D-rm., both with fireplaces. Double glazed, leaded windows and many other features offered at $89,900.
JIM KENNEDY 593-9078
DOUG LAWSON 595-2486

OPEN HOUSE
219 Howe Street
Sat. 2:00-4:30

A great family home just 3 blocks from Dallas Rd. Main floor has big L-rm., Big D-rm. Large family kitchen. Upstairs, 3 bdrms. and 4-pce. bath. Full basement. OOM heat. Nice lot with garden already in. MLS 31473.
Just $55,000
CEC PEARCE 386-3808

OPEN HOUSE
9190 East Saanich
Sun. 2:00-4:30

120'x250' lot, 20'x32' heated workshop, 20'x30' garage, 3 bedrm, stucco bungalow, rural area, close to store, bus, school, rec. centre. Must be sold. Asking $65,000. MLS.
JOE RICKARD 656-1628

SUPPLEMENT YOUR INCOME

In this 20'x32' heated workshop plus a 20'x30' garage. A 120'x250' lot and a 3-bedrm. stucco bungalow in North Saanich. Desirable location near all amenities, the asking price is $65,000, and it must be sold. MLS 31177.
JOE RICKARD 656-1628

ESQUIMALT GEM

Appealing (Oh yes), immaculate (Definitely), separate dining room (Of course), fireplace (Why not), carpeted also in living room and 2 Bedrooms. Priced to sell (Naturally). Only $54,000.
Appointments with
TED KAY 385-4086
or 385-8771 (anytime)

OPEN HOUSE
1099 Stelly's X Rd.
Sat. 1:00-4:00

Reduced price on this new Spanish style home on a large lot. Wall to wall throughout, spacious L-rm, and D-rm., family-size kitchen, 3 bedrms., 2 bathrooms, elect. heat. Full high basement ready for development. New $65,000.
TED KAY 385-4086

WANT MORE? NEED MORE? NOTHING TO ADD— THAT'S RIGHT!!

What can one say? This elegant residence has more of everything:
—2800 sq. ft.
—4 BEDROOMS
—3 BATHS
—LARGE SAUNA
—2 PATIOS
—2 SUNDECKS
—D.D.I. GARAGE
—LOCATION
—GREAT DECOR
Offered for sale at $113,900 — this property can be viewed by appointment with:
477-0191 KNUD SCHWER
478-8203
Royal Trust

Among the foreground of towering oaks, gracious family home architecturally designed. High Quadra area. The ageless beauty of inciting English charm in this excellent design. Decorator's dream kitchen that puts pleasure into cooking. Compact but efficient main floor. Utility room, just where you'd have put it. Attractive den with fireplace can be extra sleeping if needed. Double shell sink in vanity bathroom. Inviting 15x22 living room with fireplace, has luxurious wall-to-wall carpeting, radiating relaxation. Large main floor, master bedroom off central hallway. Three more charming bedrooms up, one with vanity sink. FORMAL DINING ROOM. Perfect atmosphere for family dining or gracious guest affairs. Economical hot water heating. Lots of storage area in basement. Over 1800 sq. ft. of family living situated on TWO CITY LOTS, 90.2x112. Separate garage. Picturesque landscaping, detail designed to keep work at a minimum. Large secluded patio area at rear of home. A definite must to view. $69,500. Phone must to view. $69, 500. Phone 382-3698.

OPEN HOUSE
3144 FIFTH ST.
City, 1 year old, quality home, good location, spacious 1400 sq. ft., 3 bedroom, master with en-suite and shower, large bright kitchen, separate dining room, feature living room with bay window, basement with bathroom and 1 bedroom. Roughed-in rumpus room and fireplace. Full price $69,500. Phone 384-6418.

FAIRFIELD
BY OWNER
3 BEDROOMS
Charming 1½ storey family home close to sea and park. Tastefully decorated, richly carpeted, fireplace, separate dining room, 2 bathrooms, basement. Secluded back garden with fruit trees and detached garage. Many extras. $74,900. 384-3972 or 642-5457.

UNIVERSITY
Quality 3 bedroom and den, 2 bathrooms, full basement, only $59,900. Low down payment. 477-0870, evenings.

250 HOUSES FOR SALE

3 OPENS
SAT. SUN., 1-4
2604 SINCLAIR

Adjacent to Gyro Park and on the ocean. Beautifully maintained 3-bdrm., 2 full bath home of 1930 sq. ft. Spacious kitchen with breakfast area dining and living rms., PLUS den. $77,500. THE ZIEGLERS.

963 TRANSIT

Fully renovated character home in select area of Oak Bay. All copper piping, 100 amp service, sep. dining rm., 2 bdrms. Only moment from Windsor Pk., Ocean and Marina. $75,000. THE ZIEGLERS.

1606 WILMOT

Located on a no-thru St. seconds from the Village, this 4-bdrm., 1½ bath home is a perfect example of a fully prof. restored 1917 character home. It combines the beauty of leaded glass, beams, exposed brick, wooden sash windows and antique fixtures with the convenience of 4-pce. ensuite main bathroom, updated kitchen, new wiring, new aluminum gutters, new hot water tank, new oil tank and all copper plumbing. A solid character home. $83,900. THE ZIEGLERS.

SEAFRONT/VIEW

Secluded 1.25 ac. in the city with 208 ft. of accessible ocean on Haro Strait. 4 bdrms., 3 full baths, fam. rm. 28x14 with FP. There is no comparison in the City at $175,000. THE ZIEGLERS.

100 ft. on Saanich Inlet — 50 ft. deep water dock — easy slope to beach — 11-yr.-old, 2 bdrm., 2 bath cedar and shake architect designed over fully cemented 4 ft. crawl space. Matching guest cottage with 3-pce. bath and kitchenette. .26 Ac. at $125,000. THE ZIEGLERS.

Unobstructed waterfront of McNeil Bay faces this exceptional 4-bdrm. 2½-bath home. 1780 sq. ft. main includes den with FP, sep. 14x11 dining rm. Partially dev. down provides 2 large rooms with 4-pce. bath, could be suite if desired. $115,000. THE ZIEGLERS

Cape Cod design 2-yr.-old with exceptional view homes and underground wiring. 3 bdrms., den, fam. rm. 4-pce. and 5-pce. bath PLUS 2 full bths., roughed-in full high, undeveloped lower level. $115,000. MLS. 30696. THE ZIEGLERS.

New, 1607 sq. ft. 4-pce. mstr. ensuite, thermopane throughout. Heavy shake roof, drive-in garage. Choose your carpets. Cadboro Bay. THE ZIEGLERS.

Unusual privacy afforded by a high rocky location overlooking Ross Bay. Adult oriented with minimal gardening requirement. An executive home providing individual privacy for several adults. 3 or 4 bdrms., 3 full baths, built 1972. $139,900. THE ZIEGLERS.

High Broadmead location overlooking the trees to Cordova Bay and Olympic Mtns. Bright, sunny 3½-yr.-old 4-bdrm., 2 bath contemporary approx. 3030 sq. ft. home including den, fam. and rec. rms. Many extras, PLUS possible vendor financing up to $100,000. Value at $136,500. MLS. 31521. THE ZIEGLERS.

2 AC. 2 BDRM.

Built 1976. Most unusual MODULAR HOME in rustic setting on Kangaroo Rd., Metchosin. Asking $65,000. THE ZIEGLERS.

THE ZIEGLERS
592-1768 384-8075
PAGER 310

OPEN HOUSE
2 - 4
WED., THURS., SAT.
Teakwood Pl.

Come to 1840 Teakwood Place, go along McKenzie Ave. left on Fleet St., right on Teakwood. 2 Brand New Houses situated on a quiet cul de sac close to UVic, all schools, trans. and shopping centres. TRY $900 DOWN PAYMENT or GAP Financing. Trades considered. Vendor willing to carry mortgage for purchaser with good credit rating. For info call Mrs. Pat Saulnier, Kasapi Const. Co. Ltd., 538 Dupplin Rd. at 386-6191 or Res. 384-2197.

BARGAINS

TOO GOOD TO MISS
OFFERED BY OWNER

43,500	NOW ONLY	39,800
46,900	NOW ONLY	41,900
53,900	NOW ONLY	55,900
62,900	NOW ONLY	58,300
64,900	NOW ONLY	59,200
67,000	NOW ONLY	60,800

CENTRAL SAANICH AREA
LOW DOWN PAYMENT
FREE HAWAIIAN TRIP
388-6876 479-1383

NEW SEAVIEW CONTEMPORARY WITH A VERY SPECIAL FLARE
$169,900

This very unique Cordova Bay home has 3 large BRs all with ensuite plumbing, 28x15 LR with marble FP, separate DR, a very modern kitchen with all appliances incl. This home is a must to see with features too numerous to list. Top quality materials used throughout this very unique home. Priced for quick sale. For appointment to view quickly call SHANE BEFURT, 385-3664, or Castle Properties, 386-6164.

250 HOUSES FOR SALE

BY BUILDER
PRICED REDUCED
EXCLUSIVE CURTIS PT.
10890 Fernie Wynd
Open Sat. Sun.
2 p.m. to 4:30 p.m.
View of Mt. Bker from superb 2700 sq. ft. finished custom built home on .55 acres. 3-bedroom separate D.R., lge. L.R. Trouble free fiberglass tubv and shower units Thermopane windows, built-inbacuum, large den alrge rec room and spacious laundry area. City water, concrete driveway, double carport. Rustic cedar siding. Price reduced to $86,500.
D. Boss 477-9930 Anytime
(Turn right off hwy. at Westport Marina onto Tryon Rd. Follwo signs)

COZY BUNGALOW

Spacious two bedroom no-basement house in Glanford. Large kitchen with eating area plus separate dining room with sliding glass doors onto sundeck, wall-to-wall living room and both bedrooms. Drive-in garage. Ideal for young couple with child who are tired of paying rent. Only $43,900 and financing flexible. Private. 479-4594.

3-BEDROOM WITH ENSUITE, living room, dining room, kitchen, wall to wall, 2½ years, roughed-in plumbing and fireplace in basement. Aluminum and rock facing. Large lot, 10½% mortgage. Asking $64,900. Owner 652-5787.

PRIVATE SALE
Custom built, post and beam style. 3 bedroom house, rec room in full basement, 13 years young. 6¼ per cent. mortgage. Lake Hill area. 479-1815.

GLEN LAKE
3-bedroom full basement home, reduced $58,000. Must be seen inside to realize value. Immaculate. 478-5297.

BY OWNER — GORDON HEAD Have $135,000, 6-year home for sale or will take your trade plus cash. Reply to Victoria Press Box 492.

AHOP DUPLEX
$43,900. 2258 Sooke Road. 3-bedroom, fireplace, appliances and other extras. Phone 478-6156. Open house Sunday, 1-4.

BY OWNER
Clear title exclusive waterfront home. 479-9825.

HOUSE FOR SALE. 3867 CAREY Rd. $59,900. 479-7609.

250 HOUSES FOR SALE

Lorenzen REALTY LTD.
50 Bastion Sq. Bus. 383-4151

Open House 199 Denison Sunday, 1:00-5:00

Don't miss this! Nearly an acre, privacy and beautiful sea and mountain views from all rooms. A bright entrance and gracious foyer, lovely living and dining rms.; sheltered wide view patio. Convenience packed kitchen, full bathroom and bedrm. or study all on main fl. 2 very lge., view embracing bedrms. and big full bathrm. up. A minimum maintenance property. In attendance LESLEE FARRELL Pager 665, 388-5464.

Open House 2600 Rainville Sat.-Sun., 1:30-4:30

Trees, privacy, high views ... 3035 ha (.73 A) this contemporary style beauty has cedar exterior. There's 4 big bedrms., roomy den, 2 full and beautiful bathrms; gorgeous living rm. with sweeping views and an arc of brick f.p. wall, very inviting dining with in-line kitchen all on main. Down is a rec rm. with its own deck, 5th bedrm. with own patio and a big workshop. Go out Goldstream, right on Millstream, to Hoffman, it winds on to Rainville. In attendance, GRAY LORENZEN AND BETTY SHEPHERD Pager 704-388-5464.

Cedar Hill, $47,000

2 bedrms., in tip top shape and shining bright, this home is on a fully fenced lot. Sunny, lge. and appealing with lovely f.p., attractive dinette and spacious modern kitchen. There are double windows throughout! Full bright basement, drive in garage. Close to bus stop and Sears, excellent value. Call BETTY SHEPHERD Pager 704 388-5464 or 383-4151.
LORENZEN REALTY LTD.
50 Bastion Sq. 383-4151

Ridley Bros.
Development Co. Ltd.
318 Metchosin Rd.
Member Victoria H.U.D.A.C.

$45,000 $1,250 DN. $205 MON.

CHECK THESE FEATURES
—Own your home and lot.
—Spacious 3 BR. with 1½ baths
—Carpeted thruout
—On cul-de-sac in quiet residential area
—Close to schools and all amenities
—Quality construction with 5-year builders warranty
For more info — and viewing at your convenience please call 478-1721 or 384-8075 pager 519.

SUNSHINE HOUSE
OAK BAY
$51,900

Run and see it today! Good, fenced lot. Separate garage. Three, large bedrooms. Family-size in-line living and dining rooms. Full basement. Nearly new roof. Stucco exterior. Certainly would be enhanced by modernizing the kitchen — do it your way! Call me now!

165' DEEP LOT
VERY HIGH BASEMENT
$45,000

Garage plus ample parking. Two extra large bedrooms. Combined kitchen-dinette. Interesting living room with panelling. Location could prove extremely profitable for the discerning, patient buyer. Offers call for. MLS.

For more informaiton on the above listings please contact LYNETTE DELAHUNT at 592-2407.

WHYTE & GOWER
OAK BAY PROPERTIES LTD.

B.C. LAND AND INSURANCE AGENCY LTD.

VIC WEST

HANDYMAN SPECIAL
Most of the renovations have been done on this older 4 bdrm family home. Good value here with minimum of fix-up required. Low down payment required. Asking only $41,900.
Call Don Oakes, 478-4334
B.C. Land 478-5586

$58,900

OPEN HOUSE
SAT. AND SUN., 2-4
4196 TYNDALL G.H.
2-bedroom full basement home, direct from builder:
—rock fireplace
—custom cabinets
—large sundeck
—thermo pane windows.
Please come and see for yourself or call 477-058, 477-6718.

OPENHOUSE SATURDAY, 1-4 1144 McCLURE

Spacious and gracious white stucco family home in popular Fairfield off Cook St. Extra bedrooms upstairs and in basement plus extra plumbing. Sacrifice $68,900.
BOWDEN REALTY 383-5524

PRICED FOR QUICK SALE

This 1235 sq. ft. home has spacious rooms and is in absolutely spotless conditon. Very nice carpeting. Aluminum soffits, gutters, siding. Electric heat. Foyer. Basement with roughed-in fireplace and washroom facilities. Large sunny lot with very nice back views. MLS. Call Tom Evans 652-2620, 386-7545. Island Homes Ltd.

SIDNEY

1100 sq. ft. 3-bedroom no step bungalow, large living room with heatilator fireplacee, newly decorated, new w-w quality carpet, electric tilator fireplace, newly decorated, new w-w quality carpet, electric heat, well insulated large enclosed carport, close to all amenities, fenced lot with mature evergreens and ornamental trees. Asking $49,900. Call 656-1374.

BY OWNER OPEN HOUSE

1648 Hybury Pl. (off Majestic)
Sat. Sun. 1-4:30 p.m.
Quality year old 3-bedroom home, many built-in extras, quiet street, near parks and schools. Have bought. Sacrificing much below cost at $71,900.

OPEN SAT. 2-4
3084 ALBINA
OFF GORGE RD.
+ Owner moved
+ Must sell
+ Ideal starter
+ 2 bedrooms
+ Carpeting throughout
+ Large sundeck
+ Asking $48,900.
388-7557 A. Alphonse 382-3625
Capital City Realty Ltd.

A.H.O.P.

FOR THE OPPORTUNISTS
Single-family housing to be built completely renovated and insulated units to offer maximum comfort. Down payment $1,250. Monthly payments as low as $250 depending on income. 382-1734.
SUREWAY DEVELOPMENT

SOOKE CENTRE
Waterview home, 6784 West Coast Rd., approx. ¼-acre of well established grounds, 3-bedroom home, sauna, separate 1-bedroom suite, paved driveway, ideal retirement. Private sale, $36,900. 642-5476.

TATTERSALL OLDER 4 BEDroom, full basement, large back yard. $49,000. 385-8580.

BOORMAN'S
612 Fort St. 386-7521
2045 Cadboro Bay Rd. 595-1535
BOORMAN INVESTMENT CO. LTD.

OPEN HOUSE
FRI. SAT. 1-4:30 P.M.
1841-1839-1849 HAULTAIN
ESTATE SALE
(2 Homes & SxS Duplex)
LOCATION: Very convenient on very valuable land. In good neighbourhood in Saanich — Oak Bay — Victoria corner. Excellent garden soil, presently in lawns.
1—Two-bedroom, full, basement home. Nice living room, large kitchen overlooking garden. Two rooms in basement. Stucco exterior, plaster interior. Oak floors. Price $49,500.
2—No-step home. Two bedrooms, utility, large kitchen, gleaming oak floors. Stucco-plaster finish. Separate garage. Fruit trees. Price $44,500.
3—Side-by-side, no-step duplex. With similar as above features. Price $68,500.
PLEASE NOTE: These properties are adjoining. Have been well maintained, all have been built in 1957-58, when quality was mandatory, i.e. stucco, plaster, shiplap sheeting, oak floors. Properties are clear titles, mortgages could be arranged.
MRS. OLGA ZACHARY
at 595-1535 or Res: 592-2265

OPEN HOUSE
SUNDAY 2-4 P.M.
2927 RICHMOND ROAD
A great family home plus a separate office in dble. garage. The house has 2,690 sq. ft. with 4 BR's, modern kitchen, large dining room, den, family room, and more. New MLS. Priced for quick sale at $69,900. For more information call:
KATHLEEN HAWKINS
595-1535 477-6871
595-1535 IAN BOORMAN 592-3335

OPEN HOUSE
997 LEEDS PLACE
SAT. 1:30-4:00 P.M.
Turn left off Quadra onto LODGE then 1st Right. Looking for a home built in the last two years? Want to watch the pheasants, quail and the local eagle? Want to live on a cul-de-sac in a country atmosphere? Then come see this three-bedroom home. Large living room, feature fireplace, dining room leading onto sundeck. Full basement with brick fireplace in family room, utility area. Price $67,500. Taxes $846 gross. This home is recommended for the purchaser with a desire for value and something different.
JOHN JENKINS 595-1535 (24 hrs.)

OPEN FRI. 2 to 4:30
OPEN SAT. 1:30 to 4:30
1883 NEWTON STREET
$63,900
A pleasant, quiet street near Foul Bay Rd. This is a delightful home with 1136 sq. ft. on the main floor — L-shaped LR and DR with fireplace — eating area in modern kitchen — sundeck — three bedrooms — fourth bedroom and recreation room in full basement. This is an immaculate home. MLS.
595-1535 IAN BOORMAN 592-3335

$33,900
FIXER-UPPER
A good little house on a quiet street in Vic West — 60'x134' lot — Hurry, there aren't many homes priced this inexpensive. MLS.
595-1535 IAN BOORMAN 592-3335

OAK BAY TUDOR
Home with 2-bdrm on main floor and 3-bdrm in-law suite with outside entrance. Walking distance to shopping, transportation, and school. Situated in quiet area in neighborhood of lovely kept homes. Owner moving, must sell. Listed $68,500. MLS. 31119.
595-1535 MRS O. ZACHARY 592-2265

11.78 ACRES
$169,000
A 5 year old two storey family home, situated on choice land in Oldfield Valley. This quality home offers five or more Bedrooms — three bathrooms — separate dining room — family room with fireplace adjoining kitchen — sauna — built-in vacuum system. An excellent investment.
595-1535 IAN BOORMAN 592-3335

DRIVE BY
4009 WISETON
5 BEDROOMS
3 BATHROOMS
2 FIREPLACES
DOUBLE LOT
TERRIFIC PARKING
$67,900
(MLS)
JOHN PLATT
386-7521 383-2700

McDONALD PARK CRES.
Only 2 short blocks from Dallas Rd. on dead end St. Living room, dining room, large kitchen, 2 or 3 bedrooms, full basement. Open to offers on $50,900.00. To view call:
386-7521 DEL HOEGI 383-0516

KNOWLES REALTY LTD.

OPEN TO VIEW Saturday & Sunday 2:00 - 4:00

(Drive out Pat Bay Highway past Beacon Ave., take next turn right and follow signs.)

BUILDER SAYS SELL . . .
NEW SIDNEY HOMES
Try $3,000 down payment to put you into this two bedroom full basement home on quiet cul-de-sac in Sidney. Featured are thermopane windows, electric baseboard with individual room control, rear yard sundeck, roughed in plumbing for future 2 pce bath down. Designed for "do it yourselfers."

NEW — VACANT
$53,750. Three bedrooms, full basement with carport and sundecks. Wall-to-wall carpeting, thermopane windows, extra insulation, roughed-in plumbing for future bathroom down.
Call 384-8101
Bill Knowles 384-8075 (Pager 398)
Ken Porter 384-8075 (Pager 307)
Kathryn Van Doesburg 385-9921

ESQUIMALT
REDUCED TO $48,500
This 2-bedroom home with full basement features a bright, sunny, remodelled kitchen overlooking Naden Harbour. Off-street parking for extra vehicle parking could be provided. Clean and well maintained, this home MUST BE SOLD. MLS.
BILL KNOWLES, 384-8101

DFH
D. F. Hanley & Associates Ltd.
1557 McKenzie 477-7284

OPEN HOUSE SAT. 1-4 P.M. 980 SHADYWOOD BROADMEAD

Ultra classic, tudor nestled amongst the trees for privacy but still takes advantage of the sunshine on the private patio. Thisarchitecturally designed home has 4 huge bedrooms, 3 classic bathrooms, large, large living room and a private dining room. Wait until you see what they've done and all for the price of $149,000. For more information of a personal tour please call me.
HARVEY A. SIMONS
477-8284 (24 hrs.) 477-2977 (res.)

NO MIDDLE MAN, DIRECT from owner: 3 bedrooms, 2 bathrooms, wall-to-wall carpet, fireplace, large lot, 1178 sq. ft., full basement, $65,000. 656-2608, 385-9580.

WALL & REDEKOP HOMEFINDERS REALTY LTD

ROCKLAND AREA
An impressive stone wall surrounds this lovely 3 bedroom home in the Rockland area. The spacious L.R., separate dining room, and well planned kitchen makes entertaining a pleasure. The Rec. room in the bsmt will accommodate a pool table. ML 32020 $96,500. Shown by appointment with
NORMA or HAZEL
383-7796 386-2911 658-5656

ANITA'S SUPER SPECIALS
$44,900 2-bedroom immaculate condition with lovely hardwood floors. Workshop fully insulated and wired. Fenced lot.
$51,900 CHARACTER 2 bdrm full basement. Gracious living room with fireplace. Separate dining rm. Larke kitchen.
$55,900 4 bdrm, 2 baths, living room with fireplace. L shape dining rm. Large kitchen.
$59,900. Only 2 yrs. old, 3 bdrm, 1½ baths. Full high basement. Beautiful treed lot. Fireplace. Quality carpeting throughout. ANITA TAIT
386-2911, 477-8522 or 388-6275, pager 382.

BEACON HILL PARK
Only 1 block to the park. Spacious 4-5 bedrooms, could be used as a duplex. Nice, high ceilings for those who like the older character bldgs. Some furnishings and appliances included in the asking price of $68,500. MLS. 51544.
LOLA CLARK
386-2911 or 658-5877

LONG LOW RANCHER
Located in the Gorge on lovely quiet street, large lot. Needs some work, but vendor will look at offers. 2-3 bdrms, part bst. MLS 31726. Asking $47,900.
LOLA CLARK
386-2911 or 658-5877

IT'S A CHARACTER
$44,000
Large family home, over 1300 sq. ft. on main. 4 bedrooms. Living and in-line dining. Patio. Needs some T.L.C.
ALEX TAIT
386-2911 or 388-6275, Pager 382.

HOME PLUS 1.3 ACRES
Located close to Langford. Good prospects for subdivision or very suitable for small business needing parking for large vehicles. Neat and tidy home features 3 bedrooms, large kitchen and eating area, hand laundry arta. Give us a call now for details.
MARILYN MOORE JO LENNOX
382-8015 386-3911 478-2563

UNIQUE
Over 1600 sq. ft. of well planned quality construction. Features family room just off separate dining room, spacious kitchen, teak cupboards thru out, 2 fireplaces, 3 bedrooms on main and 2 down, 5 baths, sauna room, decks and patios to private back yard. A truly different home with possible private in-law suite. Located on quiet street in Colwoods best area. Asking $94,000. Give us a call.
MARILYN MOORE JO LENNOX
382-8015 386-3911 478-2563

Century 21 WESTERN HOMES
1037 Cloverdale 386-3494

BIG HOUSE!
LITTLE PRICE!
OPEN SATURDAY
1:30-4:00 P.M. — WHERE?
2572 PRIOR ST. Come and VIEW This GREAT 3 bdirm., full bsm't family home. Large assumable 10 per cent C.M.H.C. MTG. Price $46,500, MLS 31842. For prior viewing phone TERRY EDEN 386-3494 (24 hrs.)

GORDON HEAD
3 BDRM. $65,900
3 yrs. old and built for present owner. Full basement is ready for finishing. Three bedrooms, 1½ baths on main floor, large kitchen, deck off dining room. MLS 31990, $65,900. TERRY SMOLLETT 386-3494 (24 hrs.)

3-4 BEDROOMS
1½ BATHS
This two yr. old home in the Marigold area is set on a large treed fenced lot with views over Panama Flats. Built for the present owner in a European style with decks at front and back. The basement is partially finished with feature brick fireplace. MLS 30836 $67,900 TERRY SMOLLETT 386-3494 (24 hrs.)

REDUCED
6 BDRMS. BY RACQUET CLUB
Eleven yr. old, 6 bedroom, 2½ bathroom home in excellent area. Custom wood decor in living room and dining room. Fully finished basement has second firepelace, rec. room, three bedrooms plus bathroom. Large corner lot. MLS 30797. NOW $77,900 TERRY SMOLLETT 386-3494 (24 hrs.)

IMAGINE
Take a creative floor plan with over 232 sq. metres of finished area, finish both levels to give 4 bdrms., 3 baths, family room with fireplace, games room, large kitchen with eating area. Finish exterior with secluded deck and cedar all around, finish with shake roof and some of the nicest landscaping around. Put all this close to Mt. Doug Park and asking $89,900 you must have winner. Don't imagine, see it with TERRY SMOLLETT by calling 386-3494 (24 hrs.) MLS 31662.

3 BDRMS. AND DEN
$34,900
Here's a challenge for you! This house needs plenty of fixing up, but is potentially a good family home, conveniently located close to Naden and shopping. New MLS

OPEN SAT. 2:00-4:00
619 NELSON ST.
HELEN JONES 386-3494 (24 hrs.)
CENTURY 21 Western Homes

BROWN BROS. on LANSHARD
"People Helping People"

"LADIES' CHOICE IN BROADMEAD" TWO OPEN HOUSES Sat. and Sunday 1:00-4:00

4469 EMILY CARR

The Master Bathroom fit for a QUEEN with a Jacuzzi Romanic Marble Bathtub. Converse with your family and friends in the Conversation area of the Drawing Room. This fine home is available for IMMEDIATE occupancy.
$129,500

4474 EMILY CARR

The fire burns in the BRICK fireplace of your PRIVATE MASTER SUITE, which boasts a L-rm., or study, plus charming ensuite with SKYLIGHT as your children entertain their friends in the FAMILY ROOM.
$124,500

Purchasers are invited to see these TWO FAMILY HOMES in BROADMEAD, a residential area of FINE HOMES.
For Prior Viewing Call:
JIM McNAUGHT 592-0285
or 385-8771 (anytime)

LARGE 5 BEDROOM FAMILY home on ¾ of an acre in Langford, large heated workshop 40x22, can be seen at 595 Hansen Ave. or phone 478-5684.

National Trust Realtor
3108 SHELBOURNE 595-2121
3960 QUADRA 479-7161

HIDEAWAY RETREAT
You'll never know its there but its just over 100 yards to the bus. A very spacious executive home with large rooms throughout. Master bedroom is 24x13.6, 2 baths, sliding doors to outdoor living and your own private 9 hole pitch and putt golf course. 1.6 acres and just $118,000 and a great buy.
GRAY LAITE 656-5267
SID HASLAM 477-1994
OFFICE 595-2121

CENTRAL SAANICH
3-year-old, 3-bdrm home on a 93.5x93 lot. Ensuite bath, full basement, sundeck off D.R., L.R. has feature floor-to-ceiling slate F.P., carport, a great home for the sport fisherman. Full price $63,850. MLS Call:
ROB ANGUS 652-2576
PGER 388-5464 No. 588
OFFICE 595-2121

LAKEHILL AREA
Bright, modern 3-bdrm home a fully fenced 64.5x150 lot that backs onto a small playground. Full basement with drive-in garage and rec. room. Full price $54,750. Semi-rural atmosphere only 1 minute from Woolco. Worth every penny. MLS. Call:
ROB ANGUS 652-2576
PGER 388-5464 No. 588
OFFICE 595-2121
R. W. RHODES 479-9241
PAGER 388-5464 No. 728

OLYMPIC VIEW
Close-in 9-year-old, 3-bdrm. home, large living room with floor to ceiling fireplace, dining room with patio doors to large sundeck. Family room with fireplace and 2-piece washroo in basement. Private drive with attached garage. Offers on $63,900. M.L.S. Call WALT REYNOLDS 479-7161 or evgs. 383-9864.

INCOME SUITE
Solid two-bdrm. home with large living and dining room, convenient laundry room off family-size kitchen, big sundeck, full basement with legal suite, nice lot with fruit trees. M.L.S. Call WALT REYNOLDS 479-7161 or evgs. 383-9864.

WALK TO U. VIC
Modern post and beam home offering large living and dining room, cozy family room off, up-to-date kitchen, kind size master bedroom with ensuite, full basement with 4 extra bdrms., games room, two full baths. Open to offers. M.L.S. Call WALT REYNOLDS 479-7161 or evgs. 383-9864.

HIGH QUADRA
$57,500
Park like rear garden including a patio fireplace area and rose arbor. 2 bedrooms on main, bright dining room, kitchen with eating area and a basement finished to perfection in old-style pub decor. This is a beauty at an excellent price. Exclusive.
GRAY LAITE 656-5267
SID HASLAM 477-1994
OFFICE 595-2121

VIEWS, VIEWS, VIEWS
Western sun from Mt. Tolmie. A custom home built in 1950, large living room, den, 2 baths, 2 bedrooms. View deck from the living room, dining room with built-in cabinet. A great home in a superb location. $75,000. Please phone for further details, no sign.
SID HASLAM 477-1994
GRAY LAITE 656-5267
OFFICE 595-2121

GLEN FOREST WAY
Metchosin, the name of the street alone describes the 2 acre wooded setting of this unique contemporary designed 1-year-old home. 3 bedrooms, thermo-pane windows, skylights in the main rooms, slanted ceiling and many other exciting features. $117,500.
LARRY LINEHAM, 595-0134
OFF. 595-2121

JUBILEE HOSPITAL
Corner lot directly across from hospital. 2 bedrooms, large living dining room. City indicates possible redevelopment. $49,900.
LARRY LINEHAM, 595-0134
OFF. 595-2121

526 WESTWIND DRIVE
Seclusion should be the name of this 5-year-old, 4-bedroom home, 2 rock fireplaces, 2½ baths, quality constructed home. Nestled in evergreen trees, sides and faces a provincial park, complete with stream and waterfall. Asking $65,900.
LARRY LINEHAM, 595-0134
OFF. 595-2121

629 HARBINGER
"Fairfield" 16 year old, 4 bdrms., oak floors, 1½ baths, full basement, large kitchen with eating area, in line DR and LR. Drive-in garage, close to Richardson and Linden. $63,500.
LARRY LINEHAM, 595-0134
OFF. 595-2121

CLOSE TO TOWN
1441 GLADSTONE
Has 3 bedrooms and bathroom upstairs with a 4th bedroom down, plus living room, kitchen, laundry room, 2-pce. bathroom and sauna. A good garden area plus workshop and tool shed in back yard. $44,900.
LARRY LINEHAM, 595-0134
OFF. 595-2121

GORGE AREA, $63,500
Lots of accommodation for the large family or the in-laws in this well-maintained 3-bedroom home. The living room, with its in-line D.R. has a brick fireplace. The bright kitchen has a sliding glass door to the sundeck which is adjacent to the fully decked, 16'x32' swimming pool in the rear yard. Downstairs is a 1-year-old, 1-bedroom suite; very bright and with a fireplace. Street-to-street lot. MLS. All for $63,500. Call:
ROB ANGUS, 652-2376
RICHARD RHODES, 479-9241
OFF., 595-2121

WHAT YOU GET
IS WHAT YOU SEE
And its a great deal. A 4 bedroom Uplands Tudor in a garden setting of almost one acre. The spacious den has a wood lift from the basement, the dining room will seat all your favoured guests, the 2 children's bedrooms upstairs share a 4-pce. bath. The master bedroom and guest bedroom are on the main floor at the end of a wide hallway where there is a family kitchen with dishwasher and garden outlook. Please phone for more details. $199,000.
SID HASLAM 477-1994
GRAY LAITE 656-5267
Off. 595-2121

OPEN HOUSE
2861 PEATT RD.
SAT. 1-3 P.M.
Very clean 3-bedroom home with very large kitchen, living room with fireplace and a very large lot, plus many extras. See you there!
LARRY LINEHAM 595-0134
OFF. 595-2121

WHY NOT
A brand new spacious home — especially an energy saver, thermo windows, solid core doors, properly insulated and more, 3 bedrooms, ensuite, (with shower), heatilator fireplace, dble sundeck with built-in barbecue, extra large kitchen, over 8,000 sq. ft. lot, and the best is last, priced at $67,442.
R. W. RHODES 479-9241
OFF. 595-2121

4 LEVELS
Unique, new split level, 3-bedrooms, 3-pce. ensuite, sea views, rock heatilator fireplace, thermo-pane in comfort areas, large lot — asking $73,900.
R. W. RHODES 479-9241
OFF. 595-2121

National Trust Realtor
3108 SHELBOURNE 595-2121
3960 QUADRA 479-7161

WATERFRONT
Retire to 107 ft. of private beach, 30 ft from 15-year-old, 1-bedroom cottage, priced to sell at $50,000.
R. W. RHODES 479-9241
OFF. 595-2121

FIX UP
Large older home, 3 levels, 4 bedrooms on 10,500 sq. ft. lot, open to offers on asking price of $39,900.
R. W. RHODES 479-9241
OFF. 595-2121

REDUCED $3,000
Brand new home over 1,300 sq. ft. main floor, 3 bedrooms, ensuite, 2 corner fireplaces, 3 sundecks, full basement, dble carport, NOW only $66,913.
R. W. RHODES 479-9241
OFF. 595-2121

DESPERATE
Owner has moved, home vacant, reduced to $42,900, 2 bedrooms, separate garage, must be sold. Perfect starter, retirement.
R. W. RHODES 479-9241
OFF. 595-2121

VR Victoria Realty LTD
386-3585

OPEN HOUSE 1600 BARKSDALE SAT. 1:30-4

Prestige high Gordon Head location. Near completion, spacius deluxe home. Large entrance. Attractive L.R. with fireplace. Bright kitchen with nook, dishwasher, generous separate dining room. 3 bedrooms, beautiful master with en-suite and access to sundeck. Double carport, heavy shake roof, quality construction. Full basement, ready for development. Excellent value. $89,500, including landscaping. TRADES CONSIDERED. For details call Colin Munro or Leo Van Dyk, 386-3585.

OPEN SAT. & SUN. 1:30-4:30S 4125 LARK

(Off Quadra at Rogers or Douglas At Lily)
—Brand new
—Views
—Corner lot
—Super insulation systems save energy dollars
—Quality finish
—Must see — close in value at $69,500!!
Jack Kennish and Jack Lidstone 386-3585, anytime

HOBBY FARM

Home plus cottage on 4.85 acres. Partly cleared, ideal for a horse. Well kept spacious 2-bedroom stucco bungalow with full basement. Carpeted living room is 22'x14', big bright kitchen with appliances. Separate 20x24 self contained guest cottage with adjoining 30x12 workshop and large sundeck. Lots of trees for privacy. Good supply of water. Quietly located near Sooke Village. Asking $74,900. Trades considered. Leo Van Dyk 386-3585, Res. 479-6264.

SIDE-BY-SIDE ESQUIMALT DUPLEX

Each side identical. 2 bedrooms, comfortable living room. Combined kitchen-eating area. Laundry room wired 220. MLS 311690. Price $59,900. Dave Roberts, 477-1317.

TWO NEW ENERGY SAVING HOMES

These two homes provide the ultimate in insulation, quality finish, thermopane windows and many extras. Located in the High Quadra area with sweeping views, handy to all amenities yet in a rural area. Priced at $69,500 and $79,900. Trade-in program available. Ready for immediate occupancy. To view contact Jack Kennish, 479-3061 or Jack Lidstone, 477-9262.

SAANICHTON BEAUTY 15 Sold 10 to Go

COLIN PLACE
Almost completed 3-bdrm., 2-bathroom home, W-W throughout, 2 fireplaces, thermopane windows. Possibly the best buy on today's market. Priced at $58,900. Excellent financing. Colin Munro or Morris Lund, 386-3585.

OPEN HOUSE 2936 PRIOR ST. SAT. 2-4:30

First time offered! 2-bedroom, full-basement home. 17ft. living room, fireplace and wall-to-wall carpet. The large cabinet electric kitchen has dining area, sundeck off. Two additional bedrooms and study in basement. Well priced to sell at $49,500. Mr. James, 386-3585 or Res. 477-8134.

SWINERTON'S REALTY WORLD

OPEN HOUSE Sat. 1:30-4:30 1385 Vista Heights New Lower Price $44,500

You get more than you expect here — large lot 56x170 with Olympic mountain views. This house has had lots of work done including the roof, wiring, copper plumbing, modern furnace and kitchen cabinets. 2 bedrooms plus 3rd large bedroom almost ready upstairs. Full basement — separate garage. Quck possession. Try $2250 down. MLS Please call:
JACK or SUSAN BETTS 477-4042
385-2481, 388-6275 Pager 909

$39,900

Ideal starter or retirement home close to all conveniences in rural treed setting. 2 Bedrooms, large modern kitchen. Fenced garden lot and extra large separate garage or workshop. First ad. New MLS. Please call for more details.
JACK or SUSAN BETTS 477-4042
385-2481, 388-6275 Pager 909
Swinerton's Realty World

OPEN HOUSE SUN. 1-4:30 P.M. $44,900 4 BEDROOMS $2,000 DOWN

Come to 3320 Cook St., half way between Quadra and Maplewood. See this attractive Tudor bungalow. It's bigger than it looks. 2 bedrooms main, 2 bedrooms up, FP, new carpet. JIM RANSON, Westgate Rlty, 388-9941 or 479-5910.

SOUTH OAK BAY

4 bdr character home, 2,000 sq. ft. finished, 2 bathrooms, living room with granite FP, dining room, french doors to 20x14 sundeck, 10x14 eating area off modern kitchen, Tudor rec room, $65,900, owner, 598-5537.

DFH 477-7291
D.F.H. Real Estate Ltd.
1559 McKENZIE AVE.

OPEN HOUSE SAT. 1:30-4 CORDOVA BAY 4908 Wesley Rd.

Spacious 5 bedrm. family home in highly desireable area of Cordova Bay. Large LR with some views of Haro Strait, lovely L-shaped DR with sliding doors to sundeck. Charming kitchen offers large eating area. 3 Bedrms. up with Master en-suite. Professionally finished lower level with 2 large bedrms, and a games rm. plus workshop for Pop. Nicely landscaped with vegetable plot. Quiet locale. Top value at $79,500. New listing.
PHIL WARREN
477-7291 (Bus.) 658-5411 (Res.)

OPEN HOUSE OAK BAY SAT. 1:30-4 2170 Brighton Ave.

(OFF WINDSOR OFF ROSYLYN)
ONLY $72,900 . . .
For this 20 yr. old charming South Oak Bay, 3 bedrm. 1550 SQ. FT. rancher. Ideally suited for the family that desires minimum upkeep yard and total SECLUSION. Sea glimpses and only a short walk to "The Avenue." LR and DR are separated by the entrance. Large 19x12 area on main floor can be family rm. or in-law suite. 2 FULL BATHRMS. Part basement. Priced to sell. Call
BRIAN SHARP
477-7291 384-8075 (Pgr 425)

OPEN SAT. 1:30-4:30 501 Ridgebank

In the Springridge area, this good family home offers 3 bedrms, living rm. with fireplace, dining rm. with sundeck off, kitchen with eating area and 4 pce. bathrm. up. Full high bsmt. has good rec. rm, workshop, 2-pce. bathrm. RI. PLUS room for more development. Bring the family. Price — offers to $60,500! MLS.
CLIFF HALAYKO
477-7291 (Off.) 479-8390 (Res.)
384-8075 (Pgr 480)

OPEN HOUSE 4281 Houlihan Pl. Sat. 1:30-4

SEAVIEW PROPERTY in a choice Gordon Head location. Beautiful West Coast contemporary 3 or 4 bedrm. family fun oriented home designed specially for owner includes relaxing fawn decor throughout, with an abundance of natural light and features like built-in vacuum system, dishwasher, underground sprinkler system and double glazing for your enjoyment. Here is an opportunity to buy a home like you have alway wished for at only $129,500. MLS
A. J. "SANDY" CRAWFORD
477-7291 384-8075 (Pgr. 458)

ATMOSPHERE ¼ ACRE C. SAANICH

Totally unique 2 bedrm. home with loads of CHARM and ATMOSPHERE. Situated on a ¼ acre lot with circular drive and parking for extra vehicles. European craftsmanship speaks for itself with the MODERN tongue and groove cedar which completes the living rm., 2 bedrms. and bathrm. Upstairs is roughed-in for a 3rd bedrm. or ARTISTS STUDIO. The kitchen offers HAND-MAKE knotty-pine cabinets and wall finishings. The exterior is finished in cedar and the lot boasts complete landscaping, SEPARATE GARAGE and WORKSHOP. Just listed and offered for sale at the realistic selling price of $58,500. MLS.
BRIAN SHARP
477-7291 384-8075 (Pgr. 425)

WHITTOME'S

OPEN HOUSE SUNDAY 2-4 1071 West Burnside

Located in west part of Victoria (past Spectrum) among trees and rocks with views over Portage Inlet to Olympics in the distance. Deep lot of 200 ft. which requires little attention. Custom-built home with excellent wood and a plan that provides a 30 ft. LR-DR and extra lge. kitchen. Early occupancy. Now $65,500. ML 31808. Prior viewing call Wilfred Davis 479-1667 or 658-8884.

OPEN HOUSE SAT. 1:30-4:30 2417 Sarah Place

In Colwood Lake area, take Marlene to Charlotte then to Sarah which is cul-de-sac. A split level that is a welcome alternative to std. cathedral entrance, has 3 BR's, 1½ bathrooms, floor-to-ceiling brick FP, finished rec. room with electric wall F.P., roughed-in third bathroom. All in tip top condition. High carport with access to rear of lot. Asking $64,900. Wilfred Davis 479-1667 or 658-8884.

OPEN HOUSE

See Display Ad
FRI. and SAT.
1070 JASMINE
Lillian Hendy, 479-1667 (24 hrs.)

SAFE SECURE

This solid home selling at $52,900.00 has two bedrooms on the main floor, living room, dining area and kitchen, very bright and cheerful. Attractive — not just a box. Tattersal area. Owner will sell or trade for higher priced home. Dial Cliff Stretch 479-1667 or 477-0983.

SEA VIEWS

Views — Race Rks to Pt. Angeles from this home "High on the Rock" at Bewdley and Lampson St., Esquimalt. Quality 3 BR plus 1 Dn on a huge lot (19,160) loads of parking. Asking $79,900. ML 31920.
Brian Brown,
or Cathy Atkins, 479-1667

INTRIGUING 10 MI. PT.

Superior quality home with beautiful and exciting seaviews. Close to Ten Mile Points favorite beach. Inside the home will surprise and charm you. It's 3 ground-floor bedrooms, its inviting entrance hall featuring old-brick wall and interesting wrought-iron stairway; its two copper hooded fireplaces; its many sundecks and spacious reception rooms (sep. DR.) and dream kitchen all with ever present seascape make it a totally unique home. Make an appointment to view with:
ELEANOR SANDERSON
384-9610 479-1667
Royal Oak Branch

$44,500 4 BDRMS. NO FOOLIN'!

And your offer (Ya know what I mean) would buy this property well below replacement or market value. Why? Spacious rooms, full bsmt, sound condition, etc., etc. You can try, but you won't beat this opportunity. Give me a call, no obligation. 388-5555 (24 hrs.) Chummy Crabbe 479-7998.

B.C. LAND AND INSURANCE AGENCY LTD.

A.E. LePAGE WESTERN LTD REALTOR

WONDERFUL BACKYARD
FOR YOUR CHILDREN
Fully fenced yard around this remodelled 3-bedroom home on quiet cul-de-sac. Full high basement for further development. $54,900. JOHN MACDONALD 386-6331 or 384-9160.

CUT CORNERS
This corner lot, 3-bedroom home has a large kitchen with eating area. In the basement there is a full 4-pce. bath and a fantastic wet bar. $61,900. JOHN MACDONALD 386-6331 or 384-9160.

HIGH ON A HILL
Overlooking Victoria with views of Mt. Tolmie and the Olympics this 4-bedroom home has a lovely family room with corner FP and a playroom for the kids. $109,000. JOHN MACDONALD 386-6331 or 384-9160.

WHAT ARE YOU
DOING TONIGHT?
If you owned this home you could be sitting in the cozy living room by the fire in the corner fireplace or developing the full high basement. JOHN MACDONALD, 386-6331 or 384-9160.

REVENUE—HOME
SxS duplex in a good rental area. Now reduced for full value. 2-bedroom each side, electric heat, double stucco, low maintainance, on Colville road. $59,900. TED WEBB 386-6331 or 384-0815 and DOUG PAYNE 386-6331 or 658-5833.

WATERFRONT
Not a cottage — a 3-bedroom full basement home with water frontage, large LR with FP overlooks lake. MLS. Now $67,500. TED WEBB 386-6331 or 384-0815 and DOUG PAYNE 386-6331 or 658-5833.

GORGE
Around the corner from the walkway — a completely renovated and updated home you have to see inside. Wide hallways, 3 large bedrooms or 2 plus den, master with 3-pce. ensuite. New MLS. $64,900. For appointment to view please call TED WEBB 386-6331 or 384-0815 and DOUG PAYNE 386-6331 or 658-5833.

SAXE POINT
Reduced, vendor anxious. Immaculate 2-bedroom bungalow. Large kitchen, LR with FP, level landscaped lot. MLS. $52,500. To view this ideal starter or retirement home please call now. TED WEBB 386-6331 or 384-0815 and DOUG PAYNE 386-6331 or 658-5833.

WESTRIDGE PLACE
BY THE PARK
Drive through Francis Park to see this 2 or 3-bedroom home, feature brick FP in sunken LR. Nearly an acre to call your own. Vendor says sell so make an offer on $51,900. MLS. TED WEBB 386-6331 or 384-0815 and DOUG PAYNE 386-6331 or 658-5833.

OAK BAY STARTER
Two-bedroom home near Carnarvon Park on large level lot. Immaculate condition and a joy to show. LR with FP and modern kitchen. Full basement. $48,500. New MLS. Call DOUG ROSS 386-6331 or 477-0975.

"MUST SELL" $39,000
Bring a paint brush and tackle this 4-bedroom home. This is all it needs. The wiring and plumbing, roof, etc., are all good. Separate garage and good crawl space on rock. Built to last and could be a well laid out showpiece. Located at the end of a cul-de-sac. Call now. Low, low down payment!

PATRICIA BAY!!
NEW HOME!!
The price is right!! This 3 bedroom, full high basement was designed with expansion and family living, 2 fireplaces. Large sundeck facing the water is off the dining room. No exterior maintenance and half-block to the sea. Seclusion plus. Contractor must sell.
Greta Hofmeister
388-7557 592-6372
Capital City Realty Ltd.

OPEN HOUSE
2947 BOLANNE PL.
GOLDSTREAM
ALL DAY SATURDAY—SUNDAY
WAS $68,900, NOW $60,000
Owner already transferred to Vancouver, so we are forced to sell our beautiful home. Our price has been drastically reduced for quick sale, so don't miss this bargain.
5 Bedrooms
2 Bathrooms
2 Fireplaces
Separate Dining Room
Large Kitchen With Eating Area
Rumpus Room
Lge. Covered Wraparound Sundeck
Double Carport
Plus Many Extras
Quiet Cul-de-sac
Breathtaking View of Mountains
Don't Miss This Bargain
OPEN HOUSE ANYTIME
By Owner 478-9870

AHOP
Eighteen units to choose from, each with a different color scheme and exterior. 3 BRs, fireplace, sep. DR, utility and yard. $1250 down, 8% financing, as low as $210 per month. Just 3 weeks till completion, so please hurry to view.
MIKE MYERS, 478-5561, 478-6349, 388-6275 pager 799.
BLOCK BROS. REALTY LTD.

URGENT SALE
BY OWNER
Half side-by-side character duplex, many builder extras. Saxe Point. Convenient floor plan, 1450 sq. ft. 3 bedrooms, separate dining room, patio, covered carport, brick-wood exterior. Reduced for quick sale. $53,500, offers. 385-4330.

PRIVATE
3-bedroom character home in excellent condition, close to Stadacona Park on Gladstone near Belmont. Large dining room, fireplace and many other features. Full basement, modern wiring and plumbing. Asking $58,900. No agents. Call 595-6805 Evenings.

BY OWNER
Great family home with lots of appeal, 4 or 5 bedrooms, 2½ baths, wall-wall carpeting, 2750 sq. ft. finished, front and back sundeck viewing Mt. Doug. Close to all amenities in prime Gordon Head area. To view phone 477-1271.

FAMILY ORIENTED, 4-YR.-OLD Brentwood Bay home on ¼ acre viewsite. Tastefully decorated 1238 sq. ft. main floor; nearly completed lower level. Fantastic rec room; 3 bathrooms; many extras. 1032 Waverley, off Verdier. 652-3802. $68,900 (below appraisal.)

BY OWNER
3 bedroom home, approx. 2,000 sq. ft. Sunken living room with fireplace, formal dining room with recessed ash panelling, solarium, English pub in basement, old style country kitchen. This property is offered by the Owner with clear title at $69,500. 652-1366 after 6.

NORTHRIDGE
BY OWNER
3 bdr. split lvel home on large corner lot, fenced back garden with fruit trees, 4th bedroom—family room. $61,900. 479-3708.

$2,000 DN WILL BUY THIS 3-bedrm and den home at 3320 Cook St. $44,900 full price. Vacant and spotless. Sep. garage and workshop, fenced yard and greenhouse. JIM RANSON, Westgate Rlty. 388-9941, 479-5910.

2040 CHAUCER IS OFFERED for sale for 1 week only. If I have an acceptable offer of up to $60,000 I will let it go. Drive by, do not disturb occupants and phone 598-4020.

NEW 3-BEDROOM FULL BASEMENT home in Sooke, 2 bathrooms, heatilator fireplace, European cabinets, large 10¼% mortgage, $2500 could handle, this is the last one of five. A bargain at $49,900. 652-4286.

EXECUTIVE CONTEMPORARY sea view, 5 bedrooms, 3½ baths, 3 fireplaces, wet bar, sauna, 2 kitchens, large patio and sun deck; reduced to $120,000. 656-2608 and 656-2185.

BY OWNER, 2 YEARS, 5 BEDrooms, 3 bathrooms, living room with f-c brick fireplace in line dining room, also large rec. room with fireplace. On quiet cul-de-sac. Close to Mount Douglas Park. Onup $66,900. 477-7026.

A.H.O.P.
Single family home, mature apple trees on lot, close to shopping centres, church and elementary school. $45,000. 478-4016.

FOR SALE BY OWNER
5-bedroom, Brentwood Bay home. Attached garage and workshop, corner lot. After 6 weekdays, 652-3003.

VIEW OF WATER
New North Saanich — compact, 3-bedroom, split-level home. Asking $67,500. 656-4745.

BY OWNER; 2 BEDROOM NO step bungalow, $45,650 Clear title, drive by 3132 Wascana and phone 477-7071.

Cedric Steele Realty Ltd.
388-6258

NO STEP BUNGALOW HANDYMAN

Lake Hill district 70'x144' yard near schools. Low 50s, make an offer on this superb larger than it looks three bedroom home. Extras include washer, dryer, fridge, stove, dish washer, drapes, all carpets. See it right away with
388-6258 GARRY BENTHAM 388-62
388-6258 652-3049

BEACON HILL PARK

Cosy 2 bedroom bungalow built at the turn of the century offers all kinds of charm on its own plus the convenience of walking distance to town. ½ block from the park in a beautiful restored area. $52,500 asking.
JOHN WEST 388-6258

SUPER STARTER

Neat as a pin with brand new servicing, this cosy 2-bedroom full basement home on Graham Street is available for immediate occupancy. Asking $44,000.
JOHN WEST 388-6258

TEN MILE POINT

One of the most unique properties in Victoria, thisexciting home surpasses the usual real estate superlatives. Custom designed for gracious indoor and outdoor enterataining. The L.R., D.R. and den all open onto patios leading to the private South facing Japanese garden. The master bedroom has a large sundeck and studio off it, the ensuite features a sunken marble bath. The features go on and on and would take far foo much space to tell you about here. Let us show you this well-priced home at $129,000. Call now.
DAVID BILLINGHA 598-6029
JOHN WEST 384-8075. No. 281

B.C. LAND AND INSURANCE AGENCY LTD.

Open — $62,500 2704 Millstream Sat. 1-4

Spacious remodelled, split level home with a unique design featuring large entertainment size L.R. with practical heatilator F.P., 4 bedrooms or 3 and an office or den, 2 bathrooms, family kitchen with adjoining large D.R., full basement with Rec. Room R.I., D.I. garage or workshop all on a gorgeous 11,000 sq. ft. lot with loads of off street parking. How about a home and business?? This is an all purpose home that affords family comfort and security of investment. Come and see for yourself. A truly unique opportunity. 388-5555 Chummy Crabbe 479-7998.

FARMER INVESTMENTS & REALTY LTD.
825 Bay St. 382-2134

Open to View 1644 Rockland Ave. Sat., 2 to 4 p.m.

Privacy plus the advantages of the beautiful Rockland area are what this modern 12 year old home has to offer the active family. Approx. 1,400 sq. ft. on the main floor with 3 bedrms, 1½ bathrms, lovely liv. rm. with fir to ceil. white stone fireplace, entrance to a large sunny deck. Above ground bsmt has fireplaced rec. rm. plus loads of room for further development. An 1-3 acre nicely treed lot with small above ground swimming pool. Extremely well built and offered at $92,000. (M.L.S.). Open House parking is limited — please park on the Avenue and walk up the driveway.
Gerrie Hutton
382-2134 386-3927

Glengarry Realty & Investment Corporation

GORDON HEAD

This 1 year old home is situated on Thornhill at the end of Barksdale, an excellent high location with views of Mount Douglas. Quality craftsmanship throughout, featuring vaulted ceilings in LR with floor to ceiling fireplace. In-line DR and spacious kitchen. The main floor consists of a large foyer leading to a R.I. Family Room with fireplace.
Asking $84,900.00 MLS
Call Scott Munro 598-6761
GLENGARRY REALTY
479-7138

FAIRFIELD
WITH REVENUE SUITE
BY OWNER
OFFERS ON $39,900
Two blocks from Beacon Hill Park. One bedroom home with one bedroom self-contained suite. Rents for $150. Plus utilities. Large lot, 50x120. Fruit trees. Phone 386-0913.

OCEAN VIEW ½-ACRE LOT

3,000 sq. ft. of living space, 5 bedrooms, living room, dining room, kitchen, 2½ baths, double garage and many other extras. $107,000. Excellent financing. Sooke, B.C.; 642-4597.

CLOSE TO UNIVERSITY
2-bedroom home, upstairs, hardwood floors throughout, downstairs, in-law suite with 3-piece bathroom, rumpus and utility room, on a sunny, beautifully landscaped lot offering semi-seclusion. Serious buyers only. No agents please. $72,500. 478-9201.

383 ST. CHARLES STRATA DUPLEX

Completely renovated 2 bedroom, full basement, 6000 sq. ft. each lot, $55,600 each unia. Phone 383-0640 or 652-2735.

AHOP
1550 SQ. FT.
3 bedroom en-suite, thermopane windows, separate DR, fireplace, large kitchen and LR.
To View Call Gary 478-2705.

FOR SALE BY OWNER, MARIgold area. Nice 3-bedroom house, 1-bedroom down, completely renovated. $54,900. Phone after 5 p.m. 479-5397. No agents please.

SOUTH OAK BAY, BY OWNER. Comfortable 4 or 5 bedroom home, fireplace, separate living room, spacious yard. $73,900. To view phone 598-8267.

SIDNEY, COSY 2 BEDROOM bungalow, newly decorated, stove, washer, dryer. Immediatge possession $39,900. Call o wner 477-4411.

SOOKE: ONE-YEAR-OLD 3-BEDroom with plush carpets, 1½ baths, full basement with garage. 642-3413 or 642-5333.

OFFERS ON $51,500
4-bedroom on large corner lot. To view, 642-4451.

the Permanent
3647 SHELBOURNE 477-0141

OPEN SAT. 2-4 1066 RICHMOND

Lovely one owner home with exceptionally large LR with FP. Sep DR, 2 BR's, plus one BR inlaw suite. $62,900. MLS.
HEATHER GAMMON
385-8314 477-0141

MT. TOLMIE PARK AREA $52,900

Cute and cosy two BR home in good residential street, lovely well shrubbed garden. One loving owner since new. 477-0141 or
JACK HOWES 658-5100 or
GODFREY WALLS 656-4891

LARGE GARDEN ¾ ACRE

Charming 2 yr. old home, large workshop, guest cottage, fertile soil, fruit trees near Royal Oak. $88,900. MLS. 477-0141 MAUDE DOBSON or ELSIE O'BRIEN day or eve.

S. OAK BAY $68,500

Excellent family bungalow, 4 BR's (one dwn) 4 pce. and 2 pce. bath. Full bsmt, rec room. see today. MAUDE DOBSON or ELSIE O'BRIEN 477-0141 day or eve.

No. 1.
DUPLEX, $69,000
Older duplex bring in good revenue. Three BR's up, large LR and kitchen.

No. 2.
$56,500 3 BEDROOMS
North Sidney area. Immaculate home on cul-de-sac with large lot. Extra parking space for boat or camper. Full bsmt. with roughed in extra bathroom. Excellent buy at this low low price.

No. 3.
$63,900 4 BEDROOMS
North Sidney area. Excellent conditon. Full bsm.t 2 bath home. Extra boat or camper parking. A must to see at this realistic price. Nicely landscaped lot.

No. 4.
$68,500 NORTH SIDNEY
One of the best buys on the market in superior homes. First class floor design with easy living four way split. Super conditon with well fenced and landscaped garden for privacy. Extra boat or camper parking.

No. 5.
BRAND NEW $49,900
4 BR, 2 bath, 2 fireplaces. Best quality throughout. Sooke location near golf course. Easy financing. Excellent value.

No. 6.
BEAUTIFUL PASSMORE PLACE
Two bedroom townhouse, full bsmt, patio, swimming pool etc. Owners transferred. Must sell immediate possession. $41,000.

No. 7.
AGREEMENT FOR SALE
Super two bed condo on top floor. Low down with agreement for sale. No qualifying necessary on the low price of $39,000.

No. 8.
SWING A CAT
If you're a cat who likes to swing this is for you. Plush downtown building. All appliances. Only $34,000. MLS.

No. 9.
MAYDAY! MAYDAY!
Desperate for offer on new 3 bedroom no-step bungalow, over 1300 sq. ft. Rich carpet throughout. Close in. Only $57,900.

No. 10.
WOOF! WOOF!!
We have a bow-wow on Paradise St. A 3 bedroom whatever. Try your offer to $37,500.

FOR ANY OF THE ABOVE 10 PROPERTIES CALL: 477-0141 COLOMBIN, WILLDEN or MILES, we are all on PAGERS 388-9153.
THE PERMANENT

A.E. LePAGE WESTERN LTD REALTOR

OPEN HOUSE SAT. 1:30-4 1524 Winchester Rd

"IMMACULATE" no step bungalow in prime area of Gordon Head. This 5-yr.-old, 3 BDRM. home features in-line living and dining room, large kitchen with eating area, pantry plus laundry area. Attractive side patio, attached carport with workshopp. Priced to sell at only $59,900. MLS.
386-6331 DENNIS FERRILL
477-2083
386-6331 DARIEN BAIN 595-8174

OPEN HOUSE SAT. 1:30-4 644 MOSS ST.

Spacious 2 BDRM., full basement home located in the very desirable Fairfield area. Cozy LR with FP, family type kitchen, wiring and plumbing have been updated. Den or 3rd BDRM. down. Very well maintained inside and out. Asking $54,900.
DENNIS FERRILL
386-6331 477-2083

RIM ROBERTS INVESTMENTS & MANAGEMENT LTD.
702-1175 DOUGLAS 388-6691

OPEN 2-4 SAT. Sea Views

338 Foul Bay Rd. Outstanding location, close to sea and town. Three bedrm. bungalow, just three years old. Feature stone fireplace in living room, view deck off. Master bedroom en suite. Spare room and undeveloped area in bsmt. Easy care 52x112 lot. Reduced to $79,900 for early sale.

MUM AND DAD, TOO

Well maintained two bedroom bungalow with third bedroom-living room, kitchenette and two piece bath in basement. Attractive living room with open fireplace and separate dining room on main. Bright kitchen, with built-ins, broadloomed throughout. 70x102 ft. lot. Estate sale, offers to $54,500.

WESTMONT REALTY (1977) LTD. 388-4434

ESTATE SALE
No-step 2-B.R. and den in convenient location. Separate garage. Nicely landscaped. Appointment to view.
388-4434 ARNOLD MARR 477-6233

250 HOUSES FOR SALE

MANN
T. L. MANN & ASSOCIATES LTD.

LAKEHILL RANCHER $56,500

Nestled on a large landscaped lot with a curved driveway to your front door. 1550 sq. ft. offering 3 bedrooms, L.R. with F.P., D.R., large modern kitchen and laundry room. This is a delightful home, well maintained and only 15 yrs. young. Please call to view with me. MLS 31939.
EILEEN MARTIN
598-5144 477-7050

ANTIQUE COLLECTOR?

I've got your SHOW HOME! A CHARMING character home with FORMAL D.R. (PIANO ALCOVE), elegant L.R. with Beam Ceilings and feature F.P. FRENCH DOORS open to FOYER and DRAMATIC open STAIRCASE. Modern kitchen offers E-A and DISHWASHER PLUS a seldom-found VERANDA. Located in the popular GORGE area. PLEASE CALL
EILEEN MARTIN
598-5144 477-7050

SIMPSON-SEARS 3 BEDROOMS $52,900

Fresh on the market, this solid older home sits on a nice lot with fenced backyard, garden and bright sundeck, inside boasts an old brick F.P., family-size modern kitchen and vanity bath. 3 bedrooms up and a full basement with rec. room. Great family home in a popular area. MLS.
EILEEN MARTIN
598-5144 477-7050

JAMES BAY GINGERBREAD $48,500

Completely UPDATED with STYLE and TASTE! 3 bedrooms up, main floor consists of delightfull L.R. with BAY WINDOW, large D.R. with FRANKLIN F.P., modern kitchen with BRIGHT SUNROOM off. BLUE and WHITE outside — off white and NEW neutral CARPETS inside. Call now to view!
EILEEN MARTIN
598-5144 477-7050

FAIRFIELD CHARACTER

Ocean Views

Now yesterday's elegant living style may be yours to enjoy! Entertain in a great L.R. enhanced by stained glass windows and classy F.P. through sliding glass door to a large formal D.R. with built-in buffet. Cozy den and F.P. for quiet times and upstairs 4 big, bright bedrooms. Beautiful water views for you and a park close by for the children. Charm and character abound in this solid home. $74,900. Call to view with me today.
EILEEN MARTIN
598-5144 477-7050

CENTRAL SAANICH SEA VIEWS $78,750

Sacrifice Sale! The vendor has purchased and is extremely anxious! Compare the appointments: 4 large bedrooms, dining room, 2 fireplaces, family room and 3 full bathrooms including ensuite. All this and more on two levels with approx. 2400 sq. ft. of living area. Call now. This bargain won't last.
GLENN NICHOLLS
598-5144 598-7689

5 BEDROOMS 2/3 ACRE $139,000

A special home in the Arbutus-Gordon Head area. Superb quality finishing and fixtures throughout. A large home with many extras. MLS.
598-5144 KEN MANN 477-6773

URGENT SALE

This 1½-yr.-old, 3-bedroom, full-basement home must be sold now — the owner is transferred. Call for more information.
598-5144 KEN MANN 477-6773

OPEN HOUSE

MUST BE SOLD THIS WEEK-END!
FRI., SAT.
1:30-4:30 P.M.
10216 RESTHAVEN DRIVE, SIDNEY

A large bright family home, convenient to shops, bus and schools. Large family room with F.P. and W-W carpet. The 65x100 lot is well kept and ideal for children. $58,900.
KEN MANN (24 HRS.), 598-5154

OPEN HOUSE

SUNDAY 1-4
1289 GLYN ROAD

A cozy 3-bedroom home in a semi-rural area off Wilkinson Rd. Living room with fireplace, large bright kitchen, a big back porch and fenced backyard. Offers on $48,500.
KEN MANN (24 HRS.), 598-5144

BY OWNER OPEN HOUSE SAT., SUN. 1-4

1468 CRANBROOK PLACE (OFF HIGH DONCASTER)
Centrally located, better than new (5½ yrs.). Beautifully maintained 3-bed. home. Spacious living room, separate dining room. Attractive fireplaces in living room and family room. Situated on nicely landscaped lot on quiet cul-de-sac off Cedar Hill Golf Course, 595-1341.

OPEN HOUSE AT COUNTRYSIDE

SAT.-SUN., 12-4 P.M.
2- and 3-bedroom detached "AHOP" homes located in beautiful Central Saanich. $43,500 and $45,000. Out Pat Bay Highway left at Waddling Dog onto Mt. Newton X Rd., follow signs. Information, weekdays 652-4461, evenings 388-5679.
EY CONSTRUCTION LTD.

FOR SALE BY OWNER

Sidney. 3-bedroom, no-step home on quiet cul-de-sac. Attractive features include large kitchen, old brick fireplace, bay window, fully insulated, double garage with work bench and more. To view please call 656-6280.

NEW HOME

Different floor plan, Gordon Head, Phone 658-8562 After 6 weekdays, all day Sat. and Sun.

1-BEDROOM COTTAGE ON 65x160' lot, 5275 West Saanich Road, at Prospect Lake, $39,000 or best offer. 479-8160, after 5:30.

HOME FOR SALE BY OWNER, 1 acre, ranch-style on Curteis Point. Call 656-2420 after 6 p.m.

SINCE 1887
Pemberton, Holmes Ltd.
1000 Gov't. St. 384-8124

OPEN SAT. 1-4

351 and 349 Kipling Double Your Fun

FIND A FRIENDLY COUPLE AND BUY AT THE COST OF ONE. FAIRFIELD S-S DUPLEX. OPEN TO OFFERS ASKING $79,500. MLS.
MILDRED STAPELLS
384-8075 pager 506
JIM PARK 384-8075 pager 493
Office 384-8124

½ ACRE TREED NORTH SAANICH

NEAR BEACH ACCESS
COUNTRY ATMOSPHERE — Immaculate 3 bedrm full basement home only 5 yrs old, well built and well maintained. Large master bedrm, ensuite, teak panelled family rm with floor to ceiling F.P. Roughed in for recreation rm, extra bedrm and bathrm. Large sundeck over double carport. MLS. Must be seen to be fully appreciated. To view please call:
MILDRED STAPELLS
384-8075 pager 506 or 384-8124
EXCELLENT VALUE AT $74,900.

Exceptional Value Saanich Peninsula

FEATURING:
— ½ Acre Lot
— Quiet Area
— Super Quality
— 3 Bedrms — master with ensuite
— Many outstanding features too numerous to mention. MLS. For complete details call:
JIM PARK
384-8075 pager 493 or
Res. 652-4119 — Off. 384-8124

Views and Privacy Are Priceless

Exceptional thoroughness in design, construction and insulation. 3570 sq. ft. of living area, L.R. has floor to ceiling F.P., bay windows, D.R. with sliding doors, kitchen with eating area, Jenn-Air range, built-in oven, dishwasher and microwave. 4-BR, 3 baths, family rm with 2nd F.P. and a rec. rm. Thermo glass, intercom, vacu-flow system, elec. doors to double garage. 2.3 acre lot. Super Value at $114,900. MLS.
BOB KATZER 382-3092
JIM PARK 652-4119
or 384-8075 pager 493
Office 384-8124

GORGE CONTEMPORARY

Sunken living rm with attractive fireplace, full length windows, parquet floors, sliding door from D.R. to extra large covered usn deck. Kitchen with eating area, 3 spacious B.R.'s Easy care lot on quiet cul de sac. $65,000.MLS
JIM PARK652-4119 or384-8075
pager 493 or
BOB KATZER382-3092
Office 384-8124

SAANICH PENINSULA

New listing — charming 6 year old no-step rancher with 1482 sq. ft. of living space on partly treed half acre facing south. A very desirable area. $76,900. MLS.
john bell477-DE566-14qUA 284-8
JOHN BELL 477-2562
GILES PERODEAU 656-4525
Office 384-8124

OLD WORLD CHARM

NOW REDUCED TO $59,900
Living room has beamed ceiling, beautiful, original woodwork and panelling, window seat, a lovely view from a high, quiet area. 3 BEDROOMS, 1½ BATHROOMS. Over 1400 sq. ft. on main floor. Fll basement — undeveloped. MLS.
G. E. BUS RYAN 384-8124 anytime
(I'll call back within 20 mins.)

$50,500

FULL BASEMENT REC ROOM
3 BEDROOMS, 1½ BATHROOMS
Large modern kitchen and vanity bathrooms combine with the old vintage charm of the open stairwell and the French doors which separate the living and dining rooms. An exclusive listing with G. E. BUS RYAN 384-8124 anytime. (I'll call back within 20 mins.)

ELEGANT

2-BEDROOM HOME $46,500
A SEPARATE DINING ROOM
QUIET ST. — NEAR SEARS
A sand and teak decor throughout. The floor-to-ceiling fireplace is the most attractive one I've seen. All rooms carpeted. Utility room off kitchen. Shake roof and a fenced lot. MLS. Tel. for details.
G. E. BUS RYAN 384-8124 anytime
(I'll call back within 20 mins.)

AGE 3 YRS. $66,400

3 BEDROOMS, 1½ BATHROOMS
60x130 on a quiet cul-de-sac. Lower level, all framed and ready for inexpensive development. MLS.
G. E. BUS RYAN 384-8124 anytime
(I'll call back within 20 mins.)

$39,000

IMMACULATE 2 BEDROOM on a 60x124 fenced lot backing on to the Gorge Vale Golf Course. A perfect starter or retirement. 6 ft. high basement for storage or workshop. Fast possession. MLS.
G. E. BUS RYAN 384-8124 anytime. (I'll call back within 20 min.)

$112,000 "ROCKLAND"

HOME AND REVENUE
It's on a very quiet cul de sac between Fort St. and Rockland Ave. 2 legal lots plus revenue from the main floor. The side entrance leads to a very elegant and posh upstairs 2-bedroom home. Please telephone for all details. Exclusive with
G. E. BUS RYAN 384-8124 anytime
(I'll call back within 20 mins.)

3 ACRES

FOR CHILDREN AND HORSES
A fine, modern home of 1600 sq. ft. Main floor and fully developed lower level with fabulous rec room, sauna, full bathroom and 2 bedrooms, modern barn with all the extras, 35x25 workshop — 16 ft. high WITH sep. heating, lighting, gas pumps, gas tanks, special wiring. Extras for owner with his own business. Present owners have 3 horses.

5 ACRES

NORTH SAANICH — $137,000
LUXURIOUS 4-BDRM. HOME
3 FIREPLACES nad 2600 sq. ft. of living space — A no-step rancher. 5 acres of flat, fencd farmland. Barn, milk shed and orchard. MLS.
G. E. BUS RYAN 384-8124 anytime
(I'll call back within 20 mins.)

OAK BAY

A home with character and charm, 1½ storeys designed for family living. Extra large living room with fireplace, dining room, kitchen with eating area. Laundry, 3 BRs, 1½ baths, den and office or sewing room. Close to beach, $84,500.
BOBKATZER
382-3092 or 384-8124

BRENTWOOD BAY

View over the water. Attractive 2 bedroom home. Master queen size. Large living room with brick fireplace. Rec. room in full basement. Beautifully landscaped. Fantastic price of $59,800. Call 652-2198 after 5.

LAKEHILL — CENTURY ROAD

Well maintained 3-bedroom home, fully developed basement, on 83' by 118' landscaped and fenced lot. $9,500 down on asking price of $63,500. 477-5467 or 477-4906. View by appointment.

GARDNER REALTY Ltd.
895 Fort St. 385-7721
(24 HR. SERVICE)

OPEN HOUSE 450 DAVIDA ST. SAT. 1:30-4:00 $41,900

is the asking price on the tidliest house at this price in the Gorge area. Services updated and full low bsmt. Has 2 BRs plus. Offers a nicely landscaped lot, fruit trees, garage an extra parking at only $41,900. Don't miss this one. Hostess:
385-7721 Olive Webber 479-9661
on pager

View Property Central Saanich

3048 MALLARD DR. is situated on approx. ½ acre overlooking beautiful McHugh Valley and Olympics. It is 1 block from the sea in area of executive homes. Immaculate throughout with 3 BRs, 2 FPs, 2 bthrms, rec room and double carport. Has 21 fruit trees and numerous berry bushes. Truly a buyers' delight at only $76,500. MLS.
385-7721 Olive Webber 479-9661
on pager

Spacious Fairfield Family Home

Large updated 4 bedroom residence with plumbing connections in 2 bedrooms has 4-pce. bathroom on main floor and split bathroom up. FP in LR. Full basement, fenced cultivated garden with fruit trees. Close to shops and park. Real value at $62,500. MLS
385-7721 Olive Webber 479-9661
on pager

COUNTRY SETTING

Ideal 3 BR home with quality woodwok throughout, french doors into LR with rock FP. Quality carpeting and well developed basement. For just $74,900. Call me for an appointment:
385-7721 388-6275 Pager 704
SIMON HESLOP

$39,900

Looking for that first house? 2 BR, FP, large lot for developing on quiet street.
WNER MUST SELL.
Call me for an appointment:
385-7721 388-6275 Pager 704
SIMON HESLOP

IDEAL RETIREMENT

Fairfield near Oak Bay, spacious 2 bedroom, 4-pce. bath, fireplace, walking distance to shopping, beach, recreation centre, new roof, low taxes. $47,500. See, then make your offer.
385-7721 Audrey Mont 598-7598

THE TIDLIEST HOUSE IN TOWN

In Gorge area, this 2-B.R. plus 1 smaller B.R. has been completely renovated. With services updated, and 51'x120' lot, full basement, it's a terrific buy at only $41,900. MLS. Quickly call:
385-7721 Audrey Mont 598-7598

TUDOR $56,900

2 bedroom full basement home just loaded with charm and character. Ideal for the couple who want something different. Beamed ceilings, large yet cozy LR with FP, 2 extra bedrooms and hobby space down. Immaculate grounds and large vegetable garden. High Quadra area.
DIANE FULLMER
385-7721 384-8074 PAGER 407

CLEAN 3 BEDROOMS ZONED COMMERCIAL $43,900 MLS 32003

385-7721 Cliff Salmond 477-3626
385-7721 Bill Weiss 598-8443

1811 SQ. FT. SPLIT LEVEL

This quality 3 yr. old split level has quality written all over it. From the white rock planter in the foyer to the 6" decorator tiles in the kitchen. Large L.R. with F.P., separate D.R. Bright kitchen with built-in dishwasher. 21 ft. rec. room plumbed for wet bar. 3 BDR., 3 bathrooms and a den. 16 x12 wired workshop and double parking pad. Only 15 min. from town. Priced right at $65,900. Call me for a private showing.
385-7721 KENT MacLEOD 595-4273

2,260 SQ. FT. DUPLEX ZONED

James Bay character home, 2 blocks from Beacon Hill Park and Dallas Rd. waterfront. Ideal for duplex conversion. LR with FP, and bay window. Den and another FP. Huge 17x15 DR with bay window. 4 bedrooms up. Full basement. Beautiful open staircase. House needs redecorating. Priced for immediate sale at $53,900.
385-7721 Kent MacLeod 595-4273
385-7721 Cliff Salmond 477-3626

PANORAMIC CITY VIEWS

Are seen from this character home plus 3 BDR in-law suite. Large living room and dining room combination is highlighted by a unique birch FP. Big, bright and clean can only describe the huge family kitchen. Three different types of apple trees in the secluded backyard. New water tank, bathroom and BDR carpets last year. Located on a quiet dead-end street convenient to town. Price to sell at $54,900.
385-7721 KENT MacLEOD 595-4273

3 BEDROOMS $51,900

This 25-year-old, 3-BR home has large LR with FP, DR off kitchen with custom eating area nook. Large fenced lot. Full high bsmt. ready for development withone 15' bedroom already there. WILL TRADE. Priced for quick sale at $51,900.
385-7721 Kent MacLeod 595-4273

3 BEDROOMS $44,900

This large home in the Sears area features comfortable LR with slate FP and huge family kitchen (15x12), totally remodelled, complete with kitchen carpet. Full basement. Loads of off-street parking. Full attic ready for development. Call me for a viewing of this new listing.
385-7721 KENT MACLEOD 595-4273

GORDON HEAD

By owner. 3-bdrm., 3 pce ensuite bathroom, 5 main bathroom. big kitchen with built-in oven (Surface plate), dishwasher, garburator, L.R. and family room with F.P., separate D.R., plus complete bsmt., with bathroom and sauna, double garage, lot over 13,000 sq. ft. with patio and cherry orchard (surrounded by trees). All this for only $122,500. View by appointment 477-4736.

A GREAT BUY SAVE $8000

NEW HOME AND SUITE
Close to Town and Country Centre. $77,500 value for $69,500. Let it pay for itself. Coastland Estates, 479-2150, 479-6022

BY OWNER

3 bedroom, 1½ baths on quiet dead-end street. Close to schools, fully fenced backyard. Ideal for young family. Offers on $60,500. 478-3546.

BY OWNER $47,500

2 bedrooms, LR, fireplace, lge. kitchen, utility room, easy-care lot. Good condition. 383-3669 or 652-1579 after 5.

LANSDOWNE Properties Ltd

ROOM TO BREATH

An immaculate and renovated 3-bdrm. home, over 1750 sq. ft. on a 60x134 ft. lot. Take advantage of the bargain price of $51,500. Ask about the new development around the corner. Call ALAN PETERSEN, 592-2431 OR 479-6110.

$78,750 NEW LISTING MUST BE SOLD CENTRAL SAANICH 8028 ARTHUR DR.

Huge Master Bedroom
En-suite dressing room
En-suite 4-piece shower
3 other bedrooms
Fully finished Family Room
Wrap around sundeck
Immaculate
CUSTER EALES
592-2431 OR 384-8075 Pager 686

NEW and MODERN

Two (2) splendid 3-bedroom homes. Must be sold at the reduced price of $63,900 and $64,900. CALL AXEL PETERSEN 592-2431 anytime.

A HOME FOR EVERY INCOME $71,900

A totally new home, 1280 sq. ft. of quality construction. Lovely, bright, liv. rm., din. rm., and kit. with double access to sunporch with view of the Olympics. 3 bdrms. 12x14 master bdrm. has a walk-in closet and 2-pc. ensuite. Enormous basement all ready for possible in-law suite. Enclosed double garage. Located on quiet cul-de-sac off McRae.

$69,900

Nearly 1400 sq. ft. in this quality 1959 home. Hardwood floors with wall-to-wall carpets. CUT YOUR MORTGAGE PAYMENTS BY FORTY PER CENT with income from the fully self-contained 2-bedroo suite in the basement. The main floor has 3 bedrooms, large liv. rm. with F.P. and "L" dining rm. kit. with eating area and super 4-pc. bathroom.

$45,900

Fully updated, this neat, clean 2-bdrm FAIRFIELD home is situated on a quiet side street. Liv. r. with fireplace, large kit. with eating area. Full basement. Stove and fridge included. Large lot.

$27,500

Truly a super buy. This 3-bdrm. TOWNHOUSE has new carpets in the hall and liv. rm. Fully modern kit. with stove and fridge. Laundry room and storage. Sunporch facing west. Try your offers.

To view the above homes call 592-2431 OR 384-3947, PATTIE OR PETER BARDON.

Montreal Trust

OPEN HOUSE Fri. & Sat. Aft. 1660 CEDAR AVE.

"YOUR FIRST FAMILY STYLE HOME"
Your chance for a modern, 3-bdrm, family home with full bsmt, partly developed. Clean, bright, well cared for only 20 years old. So very convenient to all schools, college and university. Very accessible to recreation, shopping and buses. Come soon as owner has purchased and is ready to move. Asking higher 50's.
386-2111 E. W. Prokosch 477-2194
386-2111 Roy Kaiser 477-6813

SIDNEY ECONOMY HOME

No-step, 2-bdrm. home, 1 block to shops and 2 blocks to sea. Roomy L.R. with F.P. Appliances in kitcren. Annual oil bill $100. 1977 net taxes $80.73. Quiet street. Immaculate, veg. garden, garaging for 2 cars, plus workshop. Back lane. Immediate possession. New on MLS AT $40,950.
656-3924 MAJOR LACE 656-2438

NEW ON THE MARKET

—2-bdrm. bungalow
—L.R. with fireplace
—conventional kitchen with E.A.
—basement
—separate garage
—level lot
—½ block to Beacon Hill off Cook
—near shopping.
Only $52,900
386-2111 MURRAY LUCAS 385-4975

Island Homes Ltd.
2504 DOUGLAS 386-7545

OPEN HOUSE SAT. 1 to 4 3022 WASCANA ASKING PRICE $54,800.00

GORGE WATERWAYS LOCATION, 2 BEDROOMS, SEPARATE D.R., A KITCHEN AS MODERN AS TOMORROW, WITH ALL CUSTOM-BUILT CUPBOARDS, UTILITY ROOM, FULL, HIGH BASEMENT, NICELY FENCED YARD WITH A SUNKEN PATIO. NEVER PAINT AGAIN EXTERIOR. NEWLY REWIRED. YOU'LL BE PLEASANTLY SURPRISED WITH THIS GORGEOUS HOME. FOR VIEWING CALL PATRICK SNOW, 592-3931 or 386-7545.

FAMILY GEM

JUST LISTED. Immaculate 4 BR home with the laundry area on the main floor. Wonderful garden area in the well cared for lot. Wired garage. Quiet street. Close to schools and the Hillside Mall. Priced for quick sale and possession at only $52,500. Call Ron Crow 592-4989 (anytimea).

'BETTER THAN NEW 3 BR. - 3 YR. OLD

Beautiful 3 bedroom home situated on a quiet street. Completely landscaped. 3 bedrooms partly finished in basement. 2nd fireplace and 3rd bathroom down. Ideal for large family. Howard Mitchell. 479-4818.

Capital City REALTY LTD.
830-D Pembroke St. 388-7557

LOOKING IN THE 40'S?

I have several excellent buys for you, ranging from 2 bdrms., no bsmt, to 4 bdrms., full bsmts. All propeties in super shape — neat and tidy and can be purchased with small down payments and good terms. Give me a call for further details.
388-7557 A. Alphonse 382-3625

BY OWNER CORDOVA BAY
3 bedroom older home, full basement, large fenced yard with fruit trees and large garden area. Close to beach and shopping centre, bus at door. Good starter or family home. Asking $47,000. 652-3728.

EXECUTIVE CHALET, WOODED surroundings, 3 bedrooms, 2 baths, 2 fireplaces, family room with wet bar, dishwasher, FM-intercom, Jennaire. $72,900. 478-6096.

PRIVATE

secluded 4 year old, 4 bedroom, 2 bathroom, 2 fireplace home. On 2.1 acres, in Metchosin, $89,900. Phone 478-8628 after 6 p.m.

SEASPRAY PROPERTIES LTD./ REALTORS
1911 QUADRA
386-3124

$77,500 ON THE SEA

Sitting on the edge of a 14-acre waterfront park, this 3-bedrm., 2-bathrm. home offers super waterviews, excellent area minutes from local Village Shopping Centre, bus service and University, ML 31640. To view please call:
THE ZIEGLERS
592-1768 384-8075
PAGER 310

$59,900 NEW

Gordon Head

This is a new 2-bedroom home on cul-de-sac with views of Mount Doug. The price is firm and THE PRICE IS RIGHT.
CALL ME!!
SPENCER LEE
386-3124 477-3593

$39,900 YES

An affordable home, NEAT as a pin, in the city, 2 bedrooms, recently remodelled. SEE IT NOW. ML31653.
CALL ME!!
SPENCER LEE
386-3124

TWO BROADMEAD HOMES DRIVE BY

1—976 KENTWOOD TCE. — 3-bedroom contemporary home that is brand new with family room, large LR and a home you will be proud of. ML30666. $119,500.

2—4687 AMBLEWOOD — Builders own home, on a large level lot with SEAVIEWS. This is the first time offered and MUST BE SEEN if pou are looking in Broadmead. ML31521. $136,500.
To view either home CALL:
SPENCER LEE
386-3124

HIGH ON A HILL

Close to university, seaviews, 2 years young Cape Cod style. A very unique and charming style with VIEWS that are hard to surpass. There is a full basement which could be developed as inlaw suite. Double sep. garage. 4 bedrooms, 3 bathrooms and large family size kitchen. ML30696. We are asking $115,000. For private viewing CALL:
SPENCER LEE
386-3124 477-3593

Realtor
Canada Trust

OPEN HOUSE THURS., FRI., SAT. 1-3 1753 KENMORE

Super 2 yr old family home in excellent condition — 4 bdrms, 2 on lower level, 2 bath rooms, games room, corner fireplace, beautifully decorated with good quality hart twist carpet. ½ blk to schools and bus — Owners tranferred — ONLY $64,000. MLS 32171.
JEAN McMICHAEL
595-5171 OFF. RES. 477-9113

OPEN SAT. 1:30-4 P.M. 3117 DELTA $41,500

Where can you find 4 Bdrms, 2 ll baths, large living rm, family size kitchen plus large drive-in work shop, ideal for automobile repairman wanting to work from home. Don't let the outside fool you this home is tastefully decorated and immaculate inside.
SHIRLEY McLEOD
382-0623 474-1234

OAK BAY 2467 EASTDOWNE

Immaculate two-bedroom home. Separate laundry, washer-dryer. Large glass greenhouse and nice garden. Detached garage and ample parking.
RUTH or BEN BENNETT
595-5131 Off. Res. 592-6257

APRIL APPEALERS

We have just what your looking for in very affordable prices with low, low down payments:
1—4-bdrm., 2-bath, immaculate family home, huge kitchen, workshop, ONLY $41,500. MLS. ASK FOR JUNE CORBY.
2—2 Homes on one lot (2-bdrm. and 1-bdrm.). Nicely kept for ONLY $49,500. Close to shopping and buses. MLS. ASK FOR JUNE CORBY.
3—Try to top this! 8-yr. young, 3-brm., 2-bath, full-bsmt. home on no-through street. Extra large fensed, treed lot. MLS. ONLY $54,000. ASK FOR JUNE CORBY.
4—Character home and property are offered on this 1-acre of valuable land. 2 bdrms up and 4 bdrms. dn. ONLY $55,000. MLS. ASK FOR JUNE CORBY.
5—4-bdrm., 2-full baths, on 1 acre in Metchosin. Full bsmt. Suitable for livestock or parking place for truck, etc. ONLY $57,000. MLS. ASK FOR JUNE CORBY, 478-8780 or 474-1234.

SHIRLEY'S WEEK-END DRIVE-BYS

1. 4212 Happy Valley — $29,000. 1 Bdrm cozy cottage on 8,000 sq. ft. lot situated close to shopping, ideal starter.
2. 660 Atkins and 2791 Winster — 2 homes on one lot buy both for only $49,500. Live in one, rent the other to help meet your mgt. pyment or ideal inlaw accommodation.
3. 1139 Lippincott — $32,900. 1 BDrm home on over 2 acres in quiet area for those wanting a few chickens or large garden.
For information or appt. to view the above phone:
SHIRLEY McLEOD
383-0623 474-1234

3 BEDROOMS ON MAIN, FULL basement, 4 piece bath, hobby room, rec room, rewired and replumbed, large concrete patio, 12' swimming pool, completely renovated. Marigold district. $50,000. 658-1127.

DELUXE DUPLEX, 3987 BRAEFOOT Rd. Strata Title. Unique design. 3 bedrooms, rock fireplace, enclosed garage, full basement partially developed, 1,200 sq. ft. Good location. $55,000. 479-2577 or 478-3226.

OAK BAY

Estevan Shopping Area, cozy 1100 sq. ft. 2—br. (dinette only), small den, 20' LR.
Completely renovated and insulated on a garden lot with rear lane access.
$73,900. Private, 598-8269.

BEAUTIFUL HOME, ONE YEAR old, 3 bedrooms, separate dining room, spacious kitchen, double carport, large sundeck, 1346 sq. ft., $67,900 or offers. 3983 Braefoot Road, to view 479-2577 or 478-3226.

NEW HOMES — BRENTWOOD
3 bedrooms, full basements, loaded with extras, lovel view lots, $64,500. 1370 Rasiki. Frank Grubef Construction, 652-5761.

COZY 2-BEDROOM HOME, WITH fireplace and dining room, on ⅓ acre, private treed backyard, $47,000, firm. 478-7243.

Castle Properties Ltd.

OPEN HOUSE

4013 Carey Road. Asking $52,900. Spacious home on a lovely lot. Many features with this one. See for yourself on Saturday between 1:30 and 4 p.m. CHRIS GREIG, 386-6164 or 478-5953.

OPEN HOUSE SAT-SUN 1-4 P.M. ROCKLAND AREA

1512 Montgomery off St. Charles by Government House. 15 years old, stucco, full basement home with cedar shake roof. Over 3200 sq. ft. finished. 4 bedrooms, 3 baths, separate living room with FP and dining room open onto large sundeck, bright kitchen with lots of cupboards and separate eating area. Large rec. and games room, large double garage, with lots of room for boats or campers in paved driveway. Lots of extras. A real blue chip area. Asking only $119,900. Call LARRY J. QUAGLIOTTI 479-6609 or CHRIS GREIG 478-5953 or 386-6164 (24 hrs.)

OPEN HOUSE 10510 McDonald Pk

Just on the oubskirts of Sidney, right near RESTHAVEN SCHOOL. cellent accommodation. 4 bedrooms, LR, DR, spacious kitchen lots of eating area. Garage, barn, fruit trees, excellent soil, and its nearly 2 acres. Priced to sell at $89,900. LOUISE WILTERMUTH 477-6307 or Off. 386-6164.

OPEN HOUSE Sat. & Sun. 1:30-4 15-4058 Corners Pl.

Turn off McKenzie Ave. at Borden by the testing station and follow arrows to this lovely townhouse. Many extras here and its spotless. Just $44,900. FLO PELLING 384-5024.

GARDEN & GOLF OPEN HOUSE 1294 Camrose Cres.

Located in Maplewood close to the golf course. This 4-bedroom, full basement home is a cream puff to enjoy. Come on by and take a site! Saturday 1-4 p.m. "MIKE SWEENEY IS SERVICE", 595-8780 or 386-6164.

OPEN HOUSE

1463 FINLAYSON PLACE (OFF CEDAR HILL RD.)
High view location overlooking Cedar Hill Golf Course, on cul-de-sac, 2 bedrooms plus 3rd in full basement. Ideal starter or retirement. Vacant, reduced to $44,500. RACHEL PARSONS 479-8963 or 386-6164.

SOUTH OAK BAY

Charming old world character residence. Large living room (room for a grand piano) with oak floors, coved ceiling, warm fireplace. The separate dining room features a bay window, the large modern kitchen with lots of cabinets and eating area overlooks the manicured lawns beautiful shrubs and flowers. The den, fully panelled with built-in bookshelves and cupboards opens onto the spacious sundeck. The entrance hall, the large master bedroom and 4-pce. bathroom are carpeted, the upper floor consists of 3 spacious bedrooms and a 2nd bathroom. Rec room and utility room in full basement. Drive-in garage plus separate carport, the lot 73x154' is fully professionally landscaped with manicured lawns and private backyard. 1½ blocks from the beach offered at $109,000 exclusively wth Castle Properties for viewing call FREDDY STARKE 386-6164 or 479-3866.

POST AND BEAM

Lovely post and beam home, 3 bedrooms, living dining room, fireplace, kitchen with eating area, fully fenced, mature landscaping, including sunken patio, extra parking for boat trailer, etc. Asking $66,500. FREDDY STARKE 479-3866 or LARRY J. QUAGLIOTTI 479-6609.

GARDENERS DELIGHT

2 bedroom plus den home on lovely lot, fully fenced close to bus and shopping centre. A good buy at $44,500. Quickly call FREDDY STARKE 386-6164 or 479-3866.

.92 ACRES MALAHAT

1350 sq. ft. rancher. 2 bedrooms and den, large living dining room, granite fireplace, new kitchen and bathroom. Valley and Olympic views from kitchen, almost double garage. Priced to sell quickly for $52,900. FREDDY STARKE 386-6164 or 479-3866.

UNIVERSITY AREA LARGE FAMILY HOME

this home is over 3,000 sq. ft. and has features like double sundeck, large separate dining room, huge rec room with floor to ceiling fireplace etc. Vendor has just reduced the price to $107,000 for a quick sale — Hurry on this — you won't be disappointed. DOUG POWELL 386-6164 or Res. 388-7642 or 388-6275 pager No. 878.

ESQUIMALT

See this today, 3 bedrms, plus 1 bedroom suite. Asking $64,900. Call IRENE DALZIEL 986-6164 or 388-6275 pager 566 anytime.

LAKEFRONT

22-year-old home in a semi-secluded spot on ½ acre, overlooking the lake. New MLS. Call BEN GREIG 386-6164 or 598-3105 or CHRIS GREIG 386-6164 or 478-5953.

SIDNEY

2½-year-old sparkling home. The owners have approx. $56,000 invested. Asking $52,900. New MLS. Call CHRIS GREIG 386-6164 or 478-5953.

DRIVE BY

1160 Knibbs Place. A spacious 3 bedroom, full basement, owner built home on a quiet cul-de-sac off Interurban. Fully landscaped, fenced lot. MLS. Asking $67,900. To view, call CHRIS GREIG 386-6164 or 478-5953.

CITY VIEWS

17-year-old post and beam, close to town but in a quiet secluded spot. Teak and walnut interior. This is class! Well priced at $84,900. New MLS 32245. Call CHRIS GEIG 386-6164 or 478-5953 or BEN GREIG 386-6164 or 598-3105.

HIGH COOK

This old charmer has 4 bedrooms, LR, DR, large family room, den, etc. Has been renovated extensively. A must to see at $52,900. Call LARRY J. QUAGLIOTTI 479-6609 or 477-7988 or 386-6164 (24 hrs.)

$39,900
Three bedrooms on the main, living room with FP, full basement, utilities up-dated. ML 31455. Call CHRIS GREIG 386-6164 or 478-5953.

$44,500
3-bedroom home, country style, quiet street, neat as a pin. ML 32058. Call CHRIS GREIG 386-6164 or 478-5953.

$49,900
25-year-old two-bedroom full basement home, Lansdowne-Richmond area. This is hot! Call CHRIS GREIG 386-6164 or 478-5953.

MANY EXTRAS

In this fine family home. Cosy living room with fireplace. Sep. dining room, sunny kitchen with eating area and new counter tops. 3 beds up, 2 full bathrooms, basement fully developed, large concrete sundeck with carport below also drive-in garage. Many fruit trees, well landscaped. A lot of house for the asking price $64,900. Call now CONNIE WEYLER 386-6164.

RURAL RETREAT

Close to town yet on a quiet country lane. Has a nice view, 3 bdrms, L.R. with F.P., full basm't with rec room, sunporch and carport. Absolutely spotless. Only 4 years old. Interurban area, asking $54,900. New MLS. BEN GREIG 598-3105 or 386-6164.

SOOKE ROAD 5.51 ACRES

with log cabin, creek runs on property. A perfect hideaway, asking $50,000. Call IRENE DALZIEL 386-6164 or 388-6275 pager no 566.

GLANFORD AREA

Four bedroom older home in good condition. Lots of room for the growing family. Updated all the way round. Asking only $52,900. BEN GREIG 386-6164 or 598-3105.

Castle Properties Ltd.

EXECUTIVES ONLY

I have several executive homes available for showing both new and character, tudor and contemporary on the Beach. See Views or Uplands seclusion. Prices range from $125,000 (to $250,000). To view by appointment only please call SHANE BEFURT 386-6164 or 385-3664.

National Trust Realtor
3108 SHELBOURNE 595-2121
3960 QUADRA 479-7161

OPEN HOUSES

640 MOSS STREET SAT. 2-4 P.M.

Homey older type, wood panelling picture railing in LR and DR, fireplace in hall, 2 or 3 bedrooms, new kitchen cupboards, full basement, automatic hot water heat. Easy care lot. Full price $51,900. Call:
DORIS ADAMS, 598-1813. OFF. 595-2121.

826 BECKWITH AT 1:30-4:30 $51,500

Meticulous 3-bedroom, 1100 sq. ft. home with fireplace in LR, large family kitchen, excellent laundry room, only 8 years old. 77x110 landscaped property, carport and workshop. MLS. SID HASLAM, 477-1994; GRAY LAITE, 656-5267; OFFICE, 595-2121.

1823 SAN JUAN SAT. 2-4 P.M.

Don't just drive by, you'll be amazed with the space and convenience offered in this 2-year-old custom beauty. Sunken living room, beautiful kitchen with adjoining family room, 4 bdrms, 2 bathrooms, rec. room and games room. Thermo windows, etc., etc. Vendor willing to carry mtge. or consider trade on apartment or commercial property. Only $110,000. JUNE HOUGHTON, 477-6165; OFFICE, 595-2121.

815 PEMBERTON SAT. 2-4:30 P.M.

A residence for the discriminating family man. The entertainment sized living room is highlighted by the raised hearth fireplace on the feature panelled wall. The generously sized dining room is located near the convenient kitchen with its full range of built-in appliances. 3 bedrooms, a den, 4-pce. and 2-pce. baths and the handy laundry round out the main floor plan. The full basement holds another bedroom, a huge rec. room, a 3-pce. bath, a workshop and plenty of undeveloped space. Access to the double carport is from a quiet side lane. This fine home is a new exclusive listing, offered at $89,900 by ROB ANGUS, 652-2576; OFFICE, 595-2121.

7927 WALLACE SAT. & SUN. 2-4

Brand new back-to-back split — reduced to only $63,512 — 3 bedrooms, ensuite-vaulted cedar panelled living room ceiling, separate formal dining room. This is an energy saving home, thermopane throughout, Heatilator fireplace, solid core doors, properly insulated. NOW only $63,512. R. W. RHODES, 479-9241; OFFICE, 595-2121.

OPEN HOUSE 3237 Rutledge St. 2-4:30 P.M.

Immaculate 2-bedroom home with landscaped garden and detached garage. Excellent location near Mayfair Shopping Centre. Immediate possession. $47,500. MLS. Call MARION FELL, res. 384-7859; HAROLD HOMER, res. 388-4771; OFFICE, 479-7161.

OPEN HOUSE 405 GAMBLE PL. SAT. 2-4 P.M.

See what there is: 4 bedrooms, family room, 2 bathrooms, separate dining room, large kitchen with eating area, sundeck, large lovely landscaped yard. Good residential area. Call JOT HOME, res. 592-2130; OFFICE, 479-7161.

OPEN HOUSE 1580 HAULTAIN SAT. & SUN. 1:30-4:00 P.M.

Exceptional home, exceptional value, impeccably kept, beautifully appointed. 2 bedrooms, large bedrooms, new kitchen cabinets, rec. room in basement, lovely yard. Priced at only $56,500. MLS. Call JOT HOME, res. 592-2130; HAROLD HOMER, res. 368-4771; OFFICE, 479-7161.

KASAPI HOMES $900 D.P.

$900.00 down and a good credit rating will move you into a new house. Various styles and floor plans to choose from. Colonial Italian, Modern with post and beam ceiling, Spanish and Conventional. Houses in different stages of construction, buy now and finish the house yourself or choose your carpet colours, etc. and we will finish the house to suit you.

CUSTOM BLDG.

Tired of looking at houses that are not just right for you? Let us build a new house for you, do some of the work yourself and save money. Buy from a builder that has been building houses in this area for 24 yrs. HUDAC MEMBER.

TRADES

Tired of waiting for your present house to sell, trade with us and move into a new house immediately. Looking for trades up to $55,000.

Mrs. Pat Saulnier, Kasapi Const. Co. Ltd., 538 Dupplin Rd. at 386-6191 or Res. 384-2197.

OPEN HOUSE

Fri., Sat., Sun., 1:30-4:30
595 Melba Place (Off Glanford)
$69,500

Lovely 3-bedroom home plus 4th bedroom or guest room. Bright kitchen. Large living room and dining room. Fully developed basement consisting of family rm. with fireplace, pool room. 4-pce. bathroom and 4th bedroom, laundry room. Workshop area.
MARGARET WILSON
386-2911 388-6275, Pager 376
Wall & Redekop Realty Ltd.

A.H.O.P. ½ DUPLEX

OPEN HOUSE
682 MARLISSA PLACE (OFF MILLSTREAM)
2-4:30 SAT.
1160 sq. ft. of superior construction. 2 bathrooms, fireplace. Situated on a large lot on quiet street. Price $45,000.
H. Mitchell 479-4818
Island Homes Ltd. 386-7545

JACK MEARS OAK BAY REALTY LTD.
2194 OAK BAY 598-3321
Where Trust Is The Basis Of All Business

OPEN HOUSE South Oak Bay 589 Hampshire Sat. 2 to 4 p.m.

Delightful 2-bedroom, no-step home in very desirable area. Living room with fireplace, dining room, well planned modern kitchen, wall-to-wall carpeting throughout. Plus studio or guest cottage. Asking $57,500. ROSELLE JACKSON, 598-1093 or 598-3231 anytime.

OPEN HOUSE Sat. 12 till 2 2029 Newton Oak Bay

Quiet street near Carnarvon Park. 33-yr.-old house of 950 sq. ft. main floor, 2 bedrooms, living room, dining room, bright kitchen and 5-pce. bathroom (2 sinks in a long vanity). Downstairs is a family room with sink and cupboards, modern bathroom, 3rd bedroom, separate workshop VOILA! An inlaw suite! This solidly built home is on a lovely lot with separate garage and large veg. garden. Perfect starter, perfect retirement and excellent investment. Transferred vendors looking for offers on $59,500. JACK PETRIE at 598-3321.

OPEN HOUSE Sat. 1:30-3:30 No. 102- 280 Douglas St

A 1-bedroom condominium that is different. 2 patios, 2 floors. You sleep upstairs and dine down. This is priced at $54,900 and has a washer and dryer, fridge, stove, compactor and garburator. A must see. To view call MARJ NAPPER or MARKIE MUNN at 598-3321.

OPEN HOUSE Sat. 1:30 to 4 3176 Ayton Pl.

Come out Sooke Rd. past Jacklin and turn right on Ayton Place cul-de-sac. Property is approx. one-third acre, lovely garden soil with an older 3-bedroom cottage. New roof, plumbed washer and dryer, lake access and the lot is duplex zoned. Ideal starter at $43,500! For further information please call MARKIE MUNN or MARJ NAPPER at 598-3321 anytime.

Member
Relocation Services Canada

OPEN HOUSE

1-4 P.M. SAT. AND SUN.
4884 Lochside Dr.
ONE OF ITS KIND — ITS NEW IT'S UNIQUE AND IT'S BEAUTIFUL
Realistically Priced at
$165,000

A combination of Australian and Californian style and designed contemporary. Makes this 2200 plus sq. ft. home the best in luxury and gracious living.

All 3 Bedrooms are complemented with ensuite plumbing. The king-size living room with masterpiece floor to ceiling "marble" fireplace is perfect for entertaining.

Major modern appliances in both the kitchen and laundry room are installed and inclusive of the price.

For your relaxation — off the family room on the marble slated floor is your own:

Swirl Pool & Sauna

When all is said and done why not sit down with your family, friends or business associates and enjoy the:

Million $ View

If you are considering the best — compare this with the rest and you will be the first to say its mine.

To view at any time to your convenience please call:

AZAM
383-3440 Or 388-7557
Capital City Realty Ltd.

GORDON HEAD PRESTIGE HOME

With Mountain views, this beautiful home, only 2 yrs. young, has 1250 sq. ft. on main floor and features 3 bathrooms, 3 bedrooms (one ensuite), finished rec. room (13.7x17) with fireplace and plumbed and set up for inlaw suite. The main floor, so different, has a world of appeal, accentuated with luxurious W-W throghout. Below replacement price of $75,900. MLS. Call:
FRANK CARR
385-9765
CHARMAN PACIFIC REALTY LTD.

BRENTWOOD BAY

Owner selling well cared for, 3-year-old home on quiet street. 3 bed., 1½ baths, dishwasher and fridge included. Fenced yard, beautifully landscaped, includes play area, dog run and vegetable garden. Walk to stores and schools. View from deck of rolling farmland. Asking $64,500. Drive by and see for yourself. Phone 652-5688. 7237 Early Place, off Stelly's X Rd.

WHITTOME'S
DOWNTOWN

Open Sat. 1:30-4 4285 Houlihan

Lovely four-level split home, 3 bdrms., den, 2½ baths, exclusive area backing on secluded ravine.
386-8441 Ruth Crosland 595-5677
386-8441 Donna Valikoski 384-2057

OPEN SAT. 2-4 2020 MILTON ST. OAK BAY $55,000

NEW MLS. Carefully maintained two bedroom home within easy walking distance of the VILLAGE. Fireplace and full basement with space for MORE DEVELOPMENT. Good terms and early possession. JOHN SHAVER 388-5911 Douglas Realty Ltd.

ONE LEFT

Strata title AHOP duplex, wall-to-wall, 3 bedrooms. 1½ baths, fruit trees, cedar fence, fully landscaped not in subdivision, going fast. B.C. Grant $2,500. 8% mortgage, payments as low as $220. $45,000 complete. 642-3295.

OPEN HOUSE 2758 GRAINGER RD. LANGFORD

Saturday, Sunday 1-4 p.m. Well maintained two bedroom, full basement house with garage and sundeck, on dead end street. Large fenced lot. Asking $46,900. 478-3068.

SAVE

For sale by owner 1½ year old home with three bedrooms, 1½ baths, and finished basement, on quiet cul-de-sac with natural setting, good value at $66,900. No agents, phone after 6:30 p.m. 388-6975.

2 HOUSES, READY TO MOVE, IN Duncan area; also one heavy duty tandem trailer. 112-748-9214.

---

the Permanent For Sale
1125 DOUGLAS 382-9191

Open Sat. & Sun. 1:30-4:40 2936 Quadra

Don't miss this lovely home reduced to $49,500 for quick sale. Very nice living room with fireplace, dining room, cute kitchen with eating area, 2 bedrooms on main, full basement with cozy family room. Try $3,000 down. ML.
382-9191 IRENE VAN 592-9194

OPEN SAT., 2-4 3354 WISHART

Unique rustic fieldstone home with over 1400 sq. ft. of living area. 3 bedrooms, cozy living room and dining room. 382-9191 (24 HOURS). FRANK SALE 385-0774 or IRENE VAN 592-9194.

$53,900

Near Gorge, cute 2 bedroom home renovated on large lot with fruit trees and professional size green house.
382-9191 NOREEN LERCH 477-5120

$54,900 MARIGOLD AREA

Lovely completely renovated 2 bedroom starter home, with cedar ceilings, new kitchen, new carpets, etc. This would be ready to move into anytime.
382-9191 NOREEN LERCH 477-5120
382-9191 HELGA HENDRICKS 388-9671

FAIRFIELD

Charming 4 bedroom home, recently recocorated, close to shopping, buses and schools. Frut trees and completely fenced.
382-9191 NOREEN LERCH 477-5120

Revenue — Seaview

Call now to see this 2 unit revenue property. Upper unit renting at $190 per month. Lower at $160 per month.
382-9191 NOREEN LERCH 477-5120

Drive By 7208 Early Place

3 bedroom home in sunny location, close to schools, shopping, buses, daycare. $63,500. Call anytime to veiw.
382-9191 NOREEN LERCH 477-5120
or HELGA HENDRICKS 388-9671

ESTATE SALE

Convenient Gordon Head seaview location. Contemporary post and beam, full basement bungalow. Approx. 2400 sq. ft. developed area. 3 bedrooms and den (4 rooms) 2½ baths, (MBR ensuite) feature fireplaces in both living and family rooms, wrap around sundeck off dining room. Sprinklered lot 80x175. Drive by 4224 Gordon Head Road. (ML 34021) For details and viewing call:
382-9191 HERB McDANNOLD
384-6768

SIDNEY

Delightful family home, corner lot, 3 bedrooms with family room in basement. 2 four-piece bathrooms, cozy fireplace in living-dining room area. Price $57,000.
382-9191 FRANK SALE 385-07774
(24 HOURS)

IMMEDIATE POSSESSION

Appealing 3 bedroom home with over 1400 sq. ft. living area, large family room. Neighborhood pride is reflected by the immaculate homes throughout the area. ML
HERB McDANNOLD 384-6768
FRANK SALE 385-0774
THE PERMANENT 382-9191
(24 HOURS)

SOOKE

Solid two bedroom home nestied on an acre of land bordered by high ledges. Gardeners delight with frutt trees, flowers and a creek running by. Values like this sell fast. Price $45,000.
FRANK SALE 385-0774
HERB McDANNOLD 384-6768
THE PERMANENT 382-9191
(24 HOURS)

Rockland Family

Government House area convenience, full basement family bungalow, 2170 sq. ft. developed, 4 bedrooms, and den, 2½ baths, 20 x 15 living room, separate dining room, rec room, 2 fireplaces and additional space for storage or developemnt. Level 80x188 landscaped lot. Offered at $89,900, early possession possible. To view call:
HERB McDANNOLD
382-9191 384-6768

THE PERMANENT

SEABOARD PROPERTIES LTD.

QUALITY PLUS

Everything you have been looking for in a house. Shake roof, Thermopane windows, 2 spacious bdrms., dining rm. to accommodate your large suite, elec. heat. Floor to ceiling FP in liv. rm., good carpeting, 3rd bdrm. and 3-pce. bathrm. down. Quiet neighborhood. Asking $59,800. MLS.
652-1141 ROSE RUSE 652-2694

OPEN HOUSE

2-4 P.M.
SAT. and SUN.
7616 SIGMAR
Brand new with no steps in this no-bsmt. home, Heatilator fireplace, thermal pane windows, lovely kitchen with dining area and separate utility room. If you're just starting out and ready for a smaller easy care home, call me anytime for details. Only $56,900.
652-1141 FRANK CSINOS 652-3202
388-6275 PAGER 2826

GORDON HEAD MODERN CONTEMPORARY HOME

This home is located in a quality controlled subdivision in Gordon Head, close to all amenities and offers the following features:
—3 bedrooms up, master bedroom with 3-pce. ensuite and walk-in closet.
—living room with heatilator fireplace.
—large formal dining room.
—large kitchen with eating area and sliding door to patio.
—family room off kitchen.
—2-pce. bath on main.
—full basement with RI 4th bathroom and fireplace.
—RI central vacuum system.
—2-car garage.
—top quality construction.
Hurry on this one to select your own interior decor.
Dick Strobl 477-1841 Al Bull
477-0450 477-2149
Block Bros. Realty Ltd.

Cedric Steele Realty Ltd.
388-6258

ROCKLAND ELEGANCE $104,500

Beautiful 2-storey residence with magnificent entry, formal living room, den with fireplace, large separate dining room, galley kitchen with eating area. Beautiful open staircase from entry leads to full landing and 4 bedrooms upstairs and 2 ensuite bathrooms. An elegant home with beautiful gardens, peace and tranquility.
OPEN HOUSE
SAT. 12-2 P.M.
955 JOAN CRESCENT
BARRY BOWES
388-6258 383-1540

OPEN HOUSE

Duplex in Victoria, near Gorge, in well maintained older home. Live-in 1 unit, receive $305. from the other. Separate entrances, fireplaces, $53,800. 646 Langford St. Saturday, Sunday 1-5 p.m. 598-3870.

250 HOUSES FOR SALE

BLOCK BROS.

SEE THRU
TV and VIDEO

OPEN HOUSE

OPEN HOUSE

OPEN HOUSE

OPEN HOUSE
SAT. 2-4

428 RICHMOND RD. price reduced, $4500 vendor must sell, 13x10 ft. dining rm., Liv. rm. with F.P., 2 bdrms., sunporch and bsmt. A little T.L.C. will make this a dream bungalow $42,500.
386-3231 Cliff Haslam 598-4430

OPEN HOUSE
1757 FAIRFIELD

SAT. 1:30-4. $69,900 — Spacious 3 bdrm. plus den (20x13). L.R. with F.P. separate DR., full bsmt. $69,900.
386-3231 Olive L. Martin 479-8913

"ROSE COTTAGE"
HERIGAGE
1109 CATHERINE ST.

MUST SELL NOW!!!! OPEN HOUSE — SAT. 2-4 p.m., 4 bdrms., 2 baths, duplex zoned. Asking $59,500.
386-3231 Marg Price 477-1941
388-6275 Pager No. 461

OPEN HOUSE
7990 EAST SAANICH RD.
SAANICHTON

Hours 1-4. Beautiful 3 bdrm. home on approximately half acre. Should be seen. $69,500 or Offers. Must be sold.
386-3231 Larry Wagner 592-0121

OPEN HOUSE
3901 HAPPY VALLEY RD.
SAT: 1:30-3:30

Call Gail Jenkins the Orange Bird
478-5561
478-5561 478-6458

BRAEFOOT-
SHORNCLIFFE
AREA
3910 SHORNCLIFFE
OPEN SAT. 2 TO 4

View home overlooking Mount Douglas and lights of Gordon Head. Beautifully treed large lot, circular drive dble. carport. A gracious architect-designed home, picture window LR, old brick FP leads to sunken Fam. Rm., tiled fireplace, copper hood extending to Din. Rm., french doors to patio, Master BR (ensuite), connecting door to den, 2 other Bdrms. completely built-in, bed window seats, dresser, desk. Dream kitchen, built-in range, wall oven, quality cupboards pass through to Din. Rm., downstairs rec. room — old brick fireplace. Priced $81,500.
477-5705 Erna Ellsay 477-1841

OPEN SAT. 2 to 4
1514 McMORRAN
$60,900

New home. 3 bedrooms, W-W neatilator fireplace, thermopane, extra insulation — 6 in. in walls, 8 in. in ceiling. This compact attractive Bavarian design home. Easy care lot.
477-1841 Pat Forbes 477-0580

OWNER TRANSFERRED

OPEN SAT 1:30 - 4. Looking for a newer home? Don't miss this opportunity. Situated in the Selwyn Estates area of Langford, this 8 month old residence features a professionally finished family room with a floor to ceiling old brick FP, an extra large rec room ideal for a pool table and a huge sundeck over a double carport. Price just reduced to $68,900. Follow the signs from Millstream and Strandlund to 615 SANDRA PLACE. MLS No. 32204.
477-1841 Bernie Wilkinson 477-8838

ROCKLAND TUDOR
1523 SHASTA PL.
SAT. 2 to 4

Beautiful 4 bedroom, full basement custom built in 1971. Magnificent combination of traditional Tudor charm with its beamed ceilings, spacious separate dining room, den, leaded windows and modern convenience of kitchen built-ins, extra baths, luxurious carpet over oak, sundeck and so on. Delightful secluded back garden. Offered at $129,000.
Bill Remple 477-1841 Ted Walford
658-5749 598-1420

OWNER TRANSFERRED
10305 POLLARD PL.
OPEN SAT 1:30 to 4

Going on to better things? Now's the time with this 3 BR Sidney home on a quiet cul-de-sac. W-W carpets, white brick fireplace, large dining room with sliding glass to sundeck. Extras in basement include workroom and near finished rec. room. Must sell so come on in and see this home. $54,500.
477-1841 Dave Vogelgesang 385-2226

SOUTH OAK BAY
MINIATURE MINSTREL
GALLERY
828 HAMPSHIRE

OPEN HOUSE SAT. 2 to 4. A delightful 2 bedroom cottage on a fully fenced garden with fruit trees. Large kitchen. Living room with fireplace. Staircase up to intriguing family room with stove and a miniature minstrel gallery. $64,500.
592-2723 Shelagh Hall 477-1841
Residence Office

OAK BAY 3 BDRM.
REDUCED $54,900

Compare value with living rm., dining rm, lge. kitchen, 4 pce. bath, ¼ bsmt., easy care lot with 2 car garage. Anxious vendor — All offers considered as well as trades.
386-3231 Bob Hahn 595-1642

GREAT FOR
SCHOOLS

Plus a lovely setting, 4 bdrms., family rm., dining rm., sundeck, W.W. carpets and full bsmt. Asking $62,900.
386-3231 Bob Hahn 595-1642

830 PRINCESS

4 or 5 bdrm. home with 1450 sq. ft. of living. 1½ blocks to the Hudsons Bay. Huge kitchen and full bsmt. Duplex zoned. Offered at $48,000.
Ray and Christine Milan
386-3231 592-3652

GORGE AREA
BARGAIN

Solid 3 bdrm. full bsmt. home in good location. Very large bright kitchen/EA and other features include fenced yard and detached garage. $44,900.
386-3231 Joe Maday 477-8746

FOUR MUST BE SOLD—
TRY YOUR OFFER

1. 3 bdrm. townhouse, appliances, 2 baths, adjoins shopping centre. $29,900.
2. 3 bdrm. Townhouse, deluxe unit. Fireplace, 2 baths, appliances. Very private, $49,900. University.
3. 2 Bdrms. plus den or 3rd bdrm. Sidney, vacant, 2 baths appliances. $36,900.
4. 1 Bdrm. apt. Esquimalt, appliances, view Mt. Baker. Very nice $29,900.

386-3231 Frank Oliver 383-6904

NEW LISTING
ONE LEVEL BUNGALOW

Immaculate 2 bdrm. home in quiet area of North Saanich close to Sidney. Large living rm. with corner F.P. Attached carport with storage area. Property well landscaped with mature trees, fruit trees and gardens, over one-third acre. Listed $57,000.
656-5584 Bill Mosher 652-2868

SWIMMING POOL

Nicely landscaped lot on quiet cul-de-sac. 3 BR family home, separate DR, lovely stone fireplace. Sundeck off kitchen leads to pool. In Colwood at $57,900.
478-5561 MIKE MYERS 478-6349
388-6275 Pager No. 799

250 HOUSES FOR SALE

BLOCK BROS.

GORGE DELIGHT

Located close to most conveniences. This immaculate 2 BR home features LR with fireplace — bright modern kitchen with dining area — FHC basement with BR or den and drive in garage — sundeck overlooks easy care flat lot.
Buzz Mainprize 658-8268
477-1841
Ernie Charles 592-0046

AFFORDABLE STARTER

Located in Esquimalt close to Dockyard and Naden this 2 bedroom home with close to 800 sq. ft. of living area includes living room, dining room, galley kitchen, 3 pce. bath, full basement, could be added on to. Only 200 ft. from water with some ocean views from front porch. The friendly neighbours alone are worth the asking price of $39,750.
Ernie Charles 592-0046
Buzz Mainprize 658-8268

GO SPANISH

This custom built Spanish style home is located on a short 5 minute drive from Brentwood and still offers, mountain seclusion with a view of Saanich Inlet. This remarkable home is situated on 1.71 of an acre and features over 2000 sq. ft. of living area over 8 rooms. Built-in counter top stove and oven enhance an elegant kitchen. Formal 11x14 dining room leads to a large sundeck that overlooks the acreage. To view this home that is priced at only $119,000 call:
Buzz Mainprize 658-8268
477-1841
Ernie Charles 592-0046

NO-STEP
GLANFORD

3 bedroom rambling home on a spacious treed lot. Large liv. rm. Roman brick fireplace, din. rm. leads to sunny private patio. Wide spacious halls. Laundry off step saving kitchen. Separate garage. 58,500.
477-5705 Erna Ellsay 477-1841

ITS A BARGAIN
BRAND NEW — $54,900.

Immediate possession is yours, new bright colorful 3 bedroom no step home. Cool green carpets and kitchen countertops, an open plan sunny living room, din. rm, and cabinet kitchen. On a corner lot in Gordon Head. $48,000. Mortgagee available.
477-5705 Erna Ellsay 477-1841

CADBORO-ARBUTUS

Versatile 9-room (plus) family home on large 82x159 lot requiring minimum care. Mature trees, extra large sundeck. Double garage plus storage and workshop area. In immaculate condition. Good location, close to schools, no through traffic. Call for appointment to view at your convenience.
592-0135 Geoff Jackson 477-1841

ROYAL WOODS —
McKENZIE

1-bedroom suite overlooking garden area in block which provides ...liest facilities — swimming pool, ...na, tennis, billiards, shuffle board, library, party rooms. Good parking facilities. Convenient for transportation. To view please call, full information provided. Make your offer to $37,000.
592-0135 Geoff Jackson 477-1841

SOMETHING DIFFERENT

Contemporary home in an area of superior homes. Effectively designed to producce a unique plan which uses creative stonework, woodwork and glass to accentuate the lounge and dining areas. The kitchen extends to a pleasant family room with access to a large sundeck. 4 bedrooms, 1 ensuite. Double carport.
Geoff Jackson Dick Strobl
592-0135 478-1841 477-0450

FAMILY HOME
CENTRAL SAANICH

Sea and Mt. Baker views. Home has six bedrooms, two full bathrooms, ideal for a huge family — or a family plus inlaw suite — the large 92x192 lot is ideal for a garden and there is lots of parking. Asking $79,500.
Ron Kerfoot Bill Remple
652-2594 477-1841 658-5794

4-LEVEL SPLIT
PRIVATE CUL-DE-SAC
GORDON HEAD

On a peaceful cul-de-sac of exclusive contemporary homes, an intriguing 4-level residence of rich cedar, with four bedrooms, family room, large kitchen with breakfast room, spacious living room, dining room. 3 bathrooms. All electric heat. A delightful quiet area, yet close to shopping, etc. Offered at $75,000.
Residence Ted Walford Office
598-1420 477-1841

HOLLYHILL-ARBUTUS
FENCED GARDEN
3 BEDROOMS

Situated in an area of exclusive homes, a 3 bedroom home with a fully fenced garden backing onto a beautifully wooded avenue. Living room with fireplace, spacious kitchen, R-I recreation room. 2 bathrooms. $75,000.
Residence Ted Walford Office
598-1420 477-1841

ARDMORE
1 ACRE SPLIT
LEVEL SECLUSION

Situated on over an acre of beautifully treed and lawned property, a 3-bedroom home with a 4th bedroom and R-I recreation room on the lower level. 2 bathrooms. Large kitchen with adjoining dining room. Horse paddock and stall. A few minutes walk to the beach and golf. $79,000.
Office Ted Walford Residence
477-1841 598-1420

GORDON HEAD
FRUIT TREES and
GRAPE VINE

A 3-bedroom, 5-year-old home on a fully fenced garden with fruit trees, roses, grape vine. Spacious recreation room, full basement, living room with fireplace, sundeck off dining room. 4th bedroom in basement. $67,500.
Residence Ted Walford Office
598-1420 477-1841

MOUNT DOUGLAS
PARK
$69,500

A beautifully designed 3-bedroom home set well back from the road, with a sweeping back garden. Spacious reception hall, large living on the left of the stairway, dining room on right. Fully panelled den. Large master bedroom. 2 bathrooms, R-I recreation, 2 fireplaces. Full balcony. $59,500.
Residence Ted Walford Office
598-1420 477-1841

MOUNT TOLMIE
3 LEVEL GARDEN
HOME
SWIMMING POOL

A superb 3-level, 3-bedroom family home on a beautifully landscaped garden. Large living room, dining room, spacious kitchen with built-in breakfast unit. 30' family room with an adjoining fully enclosed 32x16 swimming pool, a magnificent indoor family recreational complex. 4-bedroom or library. 2 bathrooms. $89,000.
Office Ted Walford Residence
477-1841 598-1420

EASY CARE COMFORT

Hired gardener keeps the yard. You relax in this comfy 2-storey, 3 BR townhouse. W-W carpets throughout. An immaculate home in a quiet and different location. Priced at $51,500.
Dave Vogelgesang
477-1841 385-2226

OAK BAY
UPPER HENDERSON

In a lovely setting of almost ½-acre garden a spacious and versatile family home. 5 bedrooms (2 in fully developed basement), living room, separate dining room, family room 27x18 recreation room with fireplace, pleasant kitchen with dining area, 3 bathrooms. Excellent parking for boat and trailer. This home is extremely well maintained and is situated in a most desireable area. Offered at $129,000.
Residence Shelagh Hall Office
592-2723 477-1841

250 HOUSES FOR SALE

BLOCK BROS.

QUEENSWOOD
SECLUSION

Secluded by a beautifully treed .69 acre garden, a gracious 2-storey residence. Living room with fireplace, dining room, den. Large and attractively designed kitchen, 5 bedrooms, 3 bathrooms. An ideal family home in an exclusive location. Offered at $115,000.
59-2723 Shelagh Hall 477-1841

SPECTACULAR CITY
AND ISLAND VIEWS

In the high Doncaster area a tri-level contemporary, tudor-style residence; every room is planned to take full advantage of the breathtaking view. Large and elegant living room with feature fireplace, dining room, excellently designed kitchen with built-in breakfast unit and built-in desk for phone, etc. Laundry room leads off kitchen; den with sliding doors to balcony, where views are even more spectacular. 4 bedrooms; master bedroom 20x13 has dressing room and ensuite, 3 bathrooms. Games room R-I thermopane windows, intercom, double garage. Delightful home offering every possible comfort and convenience. $118,000.
Residence Shelagh Hall Office
592-2723 477-1841

CLOSE TO TOWN

A character cottage situated within walking distance to town. Living room with fireplace, dining room, 3-pce. bathroom on main, 1-pce. in full basement. All services recently updated. Garden is delightful, ly updated. Garden is delightful. Very good investment as land is apartment zoned. Priced realistically at $53,900.

DFH 477-7291
D.F.H. Real Estate Ltd.
1559 McKENZIE AVE.

OPEN SAT. 1-4
2500 Cedar Hill

An immaculate and spacious 4 bedrm. home set among mature trees and shrubs on a high rocky lot. 1200 Sq. Ft. of living area includes a large LR with feature FP, SEPARATE DR, a large well-planned kitchen! Sliding glass doors lead to a secluded patio and rock garden with fish pool. Double carport and driveway. MLS.
KARL J. BENN
477-7291 384-8075 (Pgr. 529)

OPEN SUN. 1-4
1750 Hampshire

A compact and cozy 2 bedrm., Oak Bay bungalow. Economically priced at $57,900. Easy financing. Close to rec. centre, and Oak Bay Village. New lino, W-W and decor throughout. Remodelled kitchen. Fenced backyard with fruit trees. MLS.
KARL J. BENN
477 7291 384-8075 (Pgr. 529)

OPEN HOUSE
1268 Knute Way
Sat. 1:30-4:30 p.m.

Over 1600 sq. ft. living space on large fenced lot in semi-rural Brentwood area. L-shaped LR-DR with stone fireplace, 3 bedrms. up and 1 down. Master BR en-suite, 3rd bathrm. down RI, large tudor-style rec. rm., large sundeck with nice views. Come out and see this fine home and make your offer to asking price of $64,900. MLS 31931.
BILL HORAN
477-7291 (Off.) 477-1287 (Res.)

NEWLY LISTED
OPEN HOUSE
BRAND NEW
CADBORO
BAY
SEAVIEW!!
$89,900
SUN. 1-4
3861-A Cadboro Bay

This is atruly rare oppotunity to purchase a quality NEW HOME in a first class area, with a very desirable SEAVIEW, at just under $90,000. The lot is a roomy ¼ ac. with access to the park and beach. The house speaks for itself! Electronically operated 16' garage door, thermo glass throughout (3 sets of sliders), sunken living room with vaulted ceiling and large corner heatilator fireplace, hand crafted Cedar and Senwood cabinets, high quality light fixtures — AND A BONUS 4-pce. ensuite with over-sized cultured marble tub, and 24K GOLD fixtures! MANY MORE PLEASNAT FEATURES TO BE VIEWED. Come and see for yourself. Sunday, or for a preview call:
BOB GARSIDE 652 4368
LORRAINE ZIEGLER 592-1763
or 386-3124
SEASPRAY PROPERTIES LTD.

OAK BAY
OPEN HOUSE
150 Beach Dr.
Sat./Sun. 1:30-4

Attractive character 3 bedroom family home with many extra features:
1 Spacious Private Lot
2 Large sunny living room with fireplace
3 Modern 4 pce ensuite off master bedroom
4 Fireploce in den
5 Completely modernized kitchen
6 Even hot woter heat

Early possession offered at $81,500 MLS SID CUSTANNCE Res. 598-7781.
GM. M. BOWARD HODGES
Res. 598-7166
Swinerton's Realty World 385-2481

Century 21
J. D. BOSDET LTD.
388-4455
3293 DOUGLAS

OPEN HOUSE
Sat. 1:30-4 P.M.
7767 Bruce Gordon

Reduced. Must be sold. Exceptionally well built 3-5 bedroom better than new. 2 fireplaces, full basement, greenhouse etc. Now asking $61,500. MLS.
ANNE HOWARD 652-3306
CENTURY 21 J. D. BOSDET
388-4455.

OPEN HOUSE
1523 WINCHESTER
(Off Shelbourne,
Off Cedarglen)
SAT., 2:00-4:30

4 bedroom home in select area, 2 full baths — The deck is a sun-trap. Very quiet street. Make your offer on $73,900.
RALPH LEVY
595-5131 Off. 721-3346
CANADA TRUST, 2252 OAK BAY AVE.

250 HOUSES FOR SALE

FOR SALE
Royal Trust
477-0191
384-8001

OPEN HOUSES

3189 MONNINGTON
(off Glen Lake Rd.)
SATURDAY 2-4:00 p.m.

YOUNG EXECUTIVE DUPLEX, mint condition, DESPERATE FOR OFFERS. You'll be greatly surprised in this quality built legal duplex with 3 fireplaces, 4 baths, duplex with 3 fireplaces, 4 baths, rustic rumpus room plus more and more — large lot. Real log cabin. Asking $75,900. MLS 29753.
477-0191 SYL SHUMKA 595-1337

3214 DONCASTER DR.
SAT. 1:30-4:00 p.m.

Well cared for and handy to everything, this spacious 3-bedroom home is real value. Property includes dandy workshop and ample parking for your recreational vehicles, etc., and a nice level lot. Asking price just $53,500. View with:
477-0191 JOHN LUND 384 9279

LUCILLE DR.
(off Clark Rd.)
SAT. and SUN. 1:30-4 p.m.

Royal Trust proudly presents BRAND NEW HUGO HUCKER HOMES, in sunny Brentwood. Only three left. 3 bedrooms, ensuite bathrooms, full basement underground hydro. Priced from $58,900.
477-0191 RON SEDGER 479-3673

OPEN EVERY DAY
1:30-4:00 P.M.
7997 EAST SAANICH RD.

DRASTIC PRICE REDUCTION. Quality built 4-bedroom home — master ensuite with 2-pce. in developed basement. Rec. rm. with raised hearth fireplace, also den, LR with fireplace — dining room — excellent kitchen with eating area. Thermopane and screened windows. Large sundeck and double parking. Level lot. Vendors leaving Victoria so MUST BE SOLD. JESSIE McGRATH 384-8001 or 479-3982.

3819 CAMPUS CRESC.
SAT. 1:30-4 P.M.

4-bedroom executive home. See display ad Financial Page. $119,500. JOHN MORRY, 384-8001 or res. 592-9770.

REDUCED TO
$[illegible]

This is a bargain. Just reduced by $2100 and will still look at reasonable offers on this completely renovated 2-bedroom home on 90x112 treed lot. Extra bedroom and 3-pce. bath in basement. Located in Carey Rd. area. MLS 31354. To view call
GALE CHRISTENSON
477-0191 477-7047

JUST LISTED
$66,000

Gordon Head. 3-bedroom home on treed lot on quiet cul de-sac. Rec. treed lot on quiet cul-de-sac. Rec. room with fireplace, extra bedroom and 2-pce. bath in basement. New MLS. Priced to sell. To view call
GALE CHRISTENSON
477-0191 477-0767

NEW MLS LISTING
GORGE WATERS!

Great views from this exciting vides excellent privacy on dead end road. Over 1400 ft. on main gives ample living area. Separate workshop, good parking. Other extras. Only $91,500. Call me now: and professionally landscaped.
477-0191 PETER CHOWN 477-0767

SAANICHTON

Drive by 1864 Rye Place and note the exceptional finishing on this fine 4-bedroom home. Lot fenced and professionally lanscaped. Great valley views from living room and deck. Vacant with clear title. Asking only $69,900. Act now!
487-0191 PETER CHOWN 477-0767

UNBELIEVABLE VALUE
VENDOR SAYS SELL

Gordon Head long low rancher, 15 years old. 1800 sq. ft. 3 or 4 bedrooms, 2 baths, spacious living room, large dining room, big kitchen, double garage. SACRIFICE. Call me anytime. Fice. call me anytime.
PATRICIA SEDGER
477-0191 479-3673

JUST LISTED
$46,900

Perfect retirement home. 2 bedrooms, no basement, laundry room off kitchen, fireplace, large garage. Close to Hillside shopping centre. Ideal for wheelchair. New MLS. Drive by 1551 Westall St., then call me.
GALE CHRISTENSON
477-0191 477-7047

A SWEETHEART
OF A HOME

A delightful doll's house, this 2-bedroom, no-step cottage is well located close to the Gorge, on a treed, fully landscaped 57.2x180 ft. lot. Beautiful rear yard and garden. New MLS listing at $44,900.
DALE YOUNG
477-0191 388-6275, pager 2561
MURRAY ROTHSCHILD
477-0191 477-9393

OAKWINDS - McKENZIE

Do yourself a favour — call me to show you this lovely 7-year-old family home, close to UVic and shopping, living room with stone fireplace, dining room with patio deck overlooking parklike property, 4 bedrooms, master bedroom ensuite, 3rd bath down, family room, plaster throughout, satin finish oak hardwood, double garage. MLS. $75,900. finish oak hardwood, double garage. MLS. $75,900.
PATRICIA SEDGER
477-0191 479-3673

GORGE

No spring cleaning here, sparkling character interior and newly refinished exterior. Spacious 1500 sq. ft., 2 BR home with gracious entrance. LR, beamed ceiling, dark woodwork, Oak mantle FP. Glass doors from DR to deck overlooking back garden. One of a kind. Call today to view with CONNIE REYNOLDS 477-8914 or HAZEL CAMPBELL 592-0632 or 384-8001.

BE YOUR OWN BOSS
DOG AND CAT KENNELS

If you are an animal lover give us a call and we will tell you how you can make a good living, set your own work schedule. This is a busy concern with excellent reputation — 2 bedroom home included in purchase price of $89,500. HAZEL CAMPBELL 592-0632 or CONNIE REYNOLDS 477-8914 or 384-8001.

3127 BALFOUR
(Off Gorge Road)

JUST $44,900. Terrific starter home — 2 or 3 bedrooms, spacious family kitchen. Good value here for an energetic couple. For appts. to view call
HAZEL CAMPBELL 592-0632 or
CONNIE REYNOLDS 477-8914 or
384-8001.

COLWOOD

Only $42,500 for like-new 3 BR, 1½ bath, strata duplex. Vendor has been transferred. Call today to view with
HAZEL CAMPBELL 592-0632 or
CONNIE REYNOLDS 477-8914 or
384-8001.

COLWOOD LAKE

Custom one-owner home with quality thru-out this 1805 sq. ft. rancher with attached double carport and kennel. Large park-like property and 100' patio overlooking golf course. This is one-of-a-kind for the exclusive buyer. Priced to sell at $117,000. Call
CONNIE REYNOLDS 477-8914 or
HAZEL CAMPBELL 592-0632 or
384-8001.

3365 WILLOWDALE

(Off Wishart) Now is the time to buy! Beautiful 4-bedroom home on quiet cul-de-sac. Listed at $61,400 but offers considered. For prior viewing call
HAZEL CAMPBELL 592-0632 or
CONNIE REYNOLDS 477-8914 or
384-8001.

250 HOUSES FOR SALE

FOR SALE
Royal Trust
477-0191
384-8001

1. NIFTY NO-STEPPER
$45,900

2-bedrm. bungalow with marina at your doorstep. Only 20 yrs. old and in perfect condition. Ideal starter or retirement home, 5 mins. from town.

2. SOUTH OAK BAY
$65,900

3-bedroom character home with large LR and sep. DR, 3 fireplaces, electric heat and new roof. Loaded with charm and priced to sell. To view:
LIZ GILLIES
384-8001 or Res. 592-7170

GORDON HEAD $63,500

NEW home with el. heat and heatilator FP. Thermopane windows. 3 Bdrms, split level, double carport. MLS. OLE KNUDSEN 384-8001 or Res. 479-2764.

JUST $46,500
DRIVE BY 3127 BALFOUR

Then give us a call to view—needs some T.L.C. but has great potential, 3 bedrooms — big kitchen, LR with FP, all up-dated services.
CONNIE REYNOLDS 477-8914 or
HAZEL CAMPBELL 592-0632 or
384-8001

COLQUITY RIVER
AT YOUR DOORSTEP
908 ARUNDEL

Character home on large lot 50x250 —separate workshop and storage. Little red barn doghouse and run plus bigger red barn chicken house and run. If you're looking for something really different THIS COULD BE IT!! Offers invited on list price of $69,500. MLS.
HAZEL CAMPBELL 592-0632 or
CONNIE REYNOLDS 477-8914 or
384-8001

ECONOMY PRICE
$49,900

Large 4-bedroom, 2-storey home with picturesque partial wraparound verandah. Big big dining room, kitchen and living room. Fenced lot is 65 ft by 126 ft. Excellent family accommodation. New MLS.
CONNIE REYNOLDS 477-8914 or
HAZEL CAMPBELL 592-0632 or
384-8001

GORDON HEAD
CHARMER
$65,900

Spacious 3-year-old on quiet residential street. Large bright kitchen, living room and DR. 2 bedrooms on main, 2 more down (one very sexy), plus rec room with FP (New MLS).
HAZEL CAMPBELL 592-0632
CONNIE REYNOLDS 477-8914 or
384-8001

COMPLETELY PRIVATE

Just listed, miniature Butchart Garden—complete with pond and visiting ducks!! Three bedrooms, den with FP, 1½ baths. A must see. $86,500. MRS. MARILYN WOODWARD, 384-8001 or Res. 477-2722.

WOODBURN AVE.
UPLANDS GOLF COURSE

Excellent executive-type home adjacent to the Golf Course. Large family living area (1711 sq. ft.) on the main floor consisting of LR and DR with sliding doors to sundeck, kitchen has eating area plus adjoining family room. 3 good size bedrooms and master has 2-pce. ensuite. Downstairs a 4th bedroom with full bath plus a large rec room with 2nd FP. Listed exclusively at $117,500. MRS. MARILYN WOODWARD, 384-8001 or Res. 477-2722.

CUSTOM DESIGN
SPACIOUS MAIN FLOOR

Almost 1500 sq. ft. finished on the main floor. Master bedroom has 3-pce. ensuite with large separate dressing area. Two more bedrooms in this secluded area. 5-pce. bathroom. Bright open living room with brick fireplace. Separate dining room, spacious kitchen with lots of cupboards that opens onto large family area. Full basement. All this within city of Victoria limits offered at $76,900. TIM HOSKIN, 384-8001 or 595-6250.

$42,500
TWO BEDROOMS

Ideal starter in town, close to schools and transportation. Good size living room, kitchen with separate eating area, 4-pce. bathroom, full basement, separate garage at back lane. This home offers value and interesting possibilities and is open to your offer.
384-8001 TIM HOSKIN 595-6250

LARGE MODERN HOME
1330 LANG ST.

In Victoria, huge main floor area (over 1350 sq. ft.) features large bright sunny kitchen with eating area, bright living room with feature rock fireplace. Three large bedrooms, master has three-pce. ensuite, 5-pce. bath on main floor. Basement has finished rec room with fireplace, plus two additional rooms and a three-pce. bathroom. There is more space to be developed. Huge two-car garage. Come see this newer home on a quiet street close to Cedar Hill Golf Course and Hillside Shopping Centre. A fine home offered at $76,000 and open to your offer.
BARBARA LIEBENAU
384-8001 479-8389

—2721 SHELBOURNE

3-bedroom bungalow — large lot only $45,900.

—ACREAGES

250 acres east sooke — 10-acre subdivision area. Work started on 32 lot project. Offered at present stage $600,000 or $1,720 an acre.

—76 ACRES

North Pender waterfront. $380,000.

—½ ACRE LOT

Willis Point seaview, $20,000.

—SEAVIEW

Building lot beautiful Saturna Island, ready to build. Cement driveway in, septic tank and water connection. $22,000.

—SAANICH PENINSULA
MARINA

Dockage 100 boats, gas dock, repair building, 3 bays, launching ramp, 2-bedroom home for owner. $375,000.
JOHN MORRY 384-8001 or Res. 592-9770.

OPEN
HOUSE
6797 JEDORA
FULLY DEVELOPED

Located in one of the better parts of Brentwood. The home is 2,500 sq. ft. fully developed on two floors. A total of 4 bdrms., 4,3,2 pce bath, rec room, sundeck, D.R. and L.R with F.P. plus large kitchen. Everything is in top shape in this 4 yr. old home. A must to see and a must to sell. Make your offer.

Randy Small
385-1431 388-6275
No. 654
British American Realty Ltd.

3 FANTASTIC
ACRES

3 acres of living with a 10-year-old spacious 3-bedroom home with full basement with full potential for further development. 20'x32' heavily constructed barn with own water, 40 amp service, milkroom, stalls, storage. Recently completed 20'x36' combination workshop and doube carport with own 40 amp service and welder outlet, 10' ceiling, insulated, concrete floor. Lots and lots of parking. Fruit trees, fenced pasture, hayfield and garden areas. Facilities for pigs, chickens. Irrigation and 2 wells. Creek runs through this fully developed property. Located in beautiful Central Saanich. Priced at $109,000 to sell quickly. Call Tom Evans, 652-2620 or 386-7545. Island Homes Ltd.

SELL IT
THROUGH
CLASSIFIED
DIAL 386-2121

250 HOUSES FOR SALE

T/C TOWN AND COUNTRY REALTY
3579 DOUGLAS 382-7276

GORDON HEAD
HIGH VIEW

THIS QUALITY, ARCHITECT DESIGNED MEDALLION HOME FEATURES 5 BEDROOMS, SEP. DINING ROOM, 3 BATHROOMS, UTILITY AND SUPER FAMILY LOT 100x170, LOCATED NEAR LAMBRICK COMMUNITY CENTRE AND PARK AND ALL SCHOOLS. OFFERED NOW WELL BELOW REPLACEMENT COST AT ONLY $79,900. CALL A. KLENMAN FOR APPOINTMENT 592-9771 OR 382-7276.

A BUILDER'S OWN

STURDILY BUILT MODERN 4 BEDROOM HOME — IMMACULATE THRUOUT WITH QUALITY FIXTURES. SEPARATE DINING AREA WITH SUNDECK, LADIES CHOICE KITCHEN WITH DISHWASHER AND BUILT IN BREAKFAST NOOK. LIVING ROOM FEATURES WHITE CUT STONE FIREPLACE. 3 BATHROOMS, BILLIARD ROOM AND RUMPUS ROOM. DOUBLE GARAGE. ALL THIS NEAR COLWOOD GOLF CLUB IN BEST RES. AREA. AT $79,900. COULD NOT BE REPLACED FOR THOUSANDS MORE. CALL ALLAN KLENMAN TO VIEW. 592-9771 OR 382-7276.

SMALL COTTAGE
BRENTWOOD
VILLAGE

Cozy comfy 1-Bdrm. cottage on quiet lane 1 block from waterfront and marinas. Ideal property for handyman to fix up and make additions. List price $44,900. Ph. John Giffon 388-4751 or Jim Webber 658-5977. MLS 32592. Office 382-7276.

New
University Area
1350 Sq. Ft.
3 Bdrms.
Spacious Kitchen
Bright and Sunny
Full Bsmt.
Double Carport
Asking $74,900
Ph. Jim Webber
382-7276 or
658-5977

AT LAST!
IT'S HERE!

JUST LISTED —A SOLID BUNGALOW WITH A LARGE LOT AT AN AFFORDABLE PRICE. APPROXIMATELY 25 YEARS OLD, THIS CLEAR TITLE PROPERTY HAS LOTS TO OFFER AND MUCH TO CONSIDER. LIVING ROOM FEATURES W-W CARPET OVER OAK FLOORS. FIREPLACE AND FEATURE MAHOGANY WALL. STEP-SAVING KITCHEN WITH ATTRACTIVE CUPBOARDS AND RANGE FAN. ADJOINING KITCHEN IS A DELIGHTFUL BRIGHT BREAKFAST NOOK TO ENJOY THAT EARLY MORNING COFFEE. UTILITY ROOM FULLY PLUMBED OFF KITCHEN. 4-PC. VANITY BATHROOM WITH FULL CEILING LIGHTING AND WALL MIRROR. TWO BEDROOMS WITH WALL-TO-WALL CARPET. FULL BASEMENT HAS TWO EXTRA ROOMS, OIL HEAT AND WORKSHOP AREA. ATTACHED DRIVE-IN GARAGE. EXTRA LARGE LOT HAS PLENTY OF SPACE FOR BOAT, REC. VEHICLE OR TRAILER PLUS GARDEN. APPROXIMATELY 13,000 SQ. FT. OF LAND. THIS NEW LISTING IS LOCATED BY CEDAR HILL ELEMENTARY — THE NEW SAANICH LIBRARY AND K MART. OWNERS ARE MOVING AND ARE ANXIOUS FOR YOU TO SEE THEIR HOME. ASKING $66,000. TO VIEW CALL B. LAWLESS OR J. WEBBER AT 382-7276 — 658-5977.

GARDENERS
DELIGHT

SITUATED AMONG MATURE EVERGREENS IN A CHOICE RESIDENTIAL AREA IS THIS SPLIT-LEVEL BUNGALOW READY FOR IMMEDIATE OCCUPANCY. IF YOU ENJOY GARDENING YOU WILL BE DELIGHTED TO SEE THE BEAUTIFUL BACKYARD WITH A PRIVATE PATIO COVERED IN GRAPEVINES, YOUR OWN GREENHOUSE AND WORKSHOP. THE HOUSE IS IN IMMACULATE CONDITION THROUGHOUT AND WOULD BE IDEAL FOR A WORKING COUPLE OR SMALL FAMILY. LIVING AND DINING ROOMS HAVE OAK FLOORS. KITCHEN HAS JUST BEEN REPAINTED. THERE ARE THREE BEDROOMS OR 2 PLUS DEN; FINISHED RUMPUS ROOM AND STORAGE OR WORKSHOP; PLUMBED AND WIRED FOR WASHER AND DRYER. OWNERS HAVE PURCHASED AND ARE ANXIOUS TO SELL THEIR CLEAR-TITLE HOME. WHY NOT HAVE A LOOK — YOU MAY BE PLEASANTLY SURPRISED AT WHAT YOU FIND. CALL NOW. JIM WEBBER, 382-7276 or 658-5977. MLS.

WANTED
LISTING OF ALL KINDS
ALLAN KLENMAN
382-7276 or 592-9771

OPEN HOUSE DAILY

—1420 sq. ft.
—2 years old
—Heavy cedar shake roof
—Low voltage electric heat
—Intercom throughout
—Built-in Vacu-Flo system
—Built-in smoke detectors
—Custom cabinets
—Built-in dishwasher
—Thermopane windows thru-out
—Covered sundeck
—Two car carport
—Three bedrooms, ensuite
—Unobstructed sea view
—Vaulted ceiling in L.R.
—Two stone fireplaces
—Large recreation room
—84' frontage — 9300 sq. ft.
—Many extras

LISTED AT $79,900 652-3603

A. E. LePAGE
WESTERN LTD REALTOR
1391 HILLSIDE
386-6331

REDUCED BY $5,000.

Truly one of the best buys on the market! A home plus revenue plus pool! Located in a quiet area of the Gorge, only 20 yrs. young, 3 BDR on main with partial basement and drive-in garage. Lower level has separate 1 BDR suite which rents at $250. mo. Fully equipped concrete swimming pool in backyard. Full price now only $69,000. DARIEN BAIN 386-6331 or 595-8174.

A.H.O.P.
DUPLEX
OPEN HOUSE
SUNDAY 1-4
2258 SOOKE ROAD

$45,000 with $1000 down and $250 per month. 3 bedrooms, fireplaces, carpeted throughout including fridges and stoves. 478-6156.

BY OWNER

Glanford area. 2 bedrooms, full basement, fireplace, wall-to-wall carpets, newly painted. Located on extra large lot, 93x130. $55,000. Good terms to responsible purchaser. Immediate possession. 386-9061.

DRIVE BY 3072 JACKLIN, 2 BEDrooms, no basement home with wall-to-wall carpeting, living room with fireplace, kitchen has separate eating area. Lot is approx. 8,000 sq. ft. with a completely fenced yard. Asking $45,900. 478-7149.

SOUTH OAK BAY $78,900. Large 4-bedroom older home, in excellent condition, offered for sale by owner for first time. Early appointment to view phone 598-1598 No agents please.

UNIQUE CHARACTER HOME
2 bedrooms and den, large lot, Vic West area. By owners. $47,500. 592-7315.

250 HOUSES FOR SALE

david burr LTD.
655 FORT ST. 384-9335

SPANISH BEAUTY

Located in Gordon Head, features three bedrooms plus den (could be fourth bedroom), spacious living room with feature fireplace, adjacent dining room with access to sundeck. This 1½-year-old split-level style home has roughed-in rec. room or family room with fireplace. Easy-care lot with double carport. This well-finished family home is good value at: (MLS 31659)

$69,000
W. E. (WIL) WILSON
384-9335 477-4328
OR
MICHAEL BURR
384-9335 598-2079

A HANDYMAN'S HOME

Here is your opportunity to get the space you need at the price you want. Two-storey older home features 4 bedrooms, living room with fireplace, separate dining room and spacious kitchen. This family home is located in Fairfield and is convenient to bus, schools and shops. (MLS 30480). Call me for further details.

$49,500
W. E. (WIL) WILSON
384-9335 477-4328

P.R.B
P. R. BROWN AND SONS LTD.

OPEN HOUSE
899 SWAN STREET
SAT., APRIL 15th
2-4 P.M.

Nice, 3-BR bungalow with full basement. Fireplace in living room. Good level fenced lot. Quick possession. Price $49,500. MRS. HARTT in attendance. 385-3435 anytime.

CENTRAL
SAANICH
3 BEDROOMS

Contemporary home, custom built on about ½ acre. Unique design with entrance hall, sep-dining room, dining area in the kitchen, sundecks overlook the back garden. Family room with fireplace down; 2 full bathrooms. Extra large workshop with a separate entrance in the basement. Double carport plus extra parking. Municipal water. Owner will look at offers on an asking price of $83,500.
JOHN EVANS — 477-4452
AL VICKERS — 652-2257

DFH 477-7291
D.F.H. Real Estate Ltd.
1559 McKENZIE AVE.

OPEN HOUSE
1268 Knute Way
Sat., 1:30-4:30 p.m.

Over 1600 sq. ft. living space on large fenced lot in semi-rural Brentwood Area. L-shaped LR-DR with stone fireplace, 3 bedrms. up and 1 down. Master BR en-suite, 3rd bathrm. down RI, large tudor-style rec. rm, large sundeck with nice views. Come out and see this fine home and make your offer to asking price of $64,900. MLS 31931.
BILL HORAN
477-7291 (Off.) 477-1287 (Res.)

TO SETTLE
AN ESTATE

A solid old home with possibilities! Had only one owner ever! The main floor consists of Living and Dining Room (in line), 2 BR's, kitchen and bath. High basement. (Development potential.) Fenced yard, separate garage. Cedar Hill area, city border.

ASKING $43,500

Offers invited. Call Hans Hegen of Hegen Realty Ltd. 595-2131 (Res. 477-3227).

NEW HOMES
IN
3 Fine Locations
GORDON HEAD
CENTRAL SAANICH
ROYAL OAK
Priced from $59,500
Open Daily (except Mon.) 1-5 p.m.
To View At
Your Convenience
Please Call

Engineered Homes
385-6211 19 Cadillac Ave.

NO DOWN
PAYMENT

How much are you paying in rent and getting nowhere? Stop lining your landlord's pocket and invest in yourself. If you want to move your family into a quality built new home, give me a call at 478-1721 or 384-8075, pager 519; ask for Ron. Ridley Bros. Developments Co Ltd.

SINGLE
FAMILY
HOMES
A.H.O.P.

From $1250 down, $200 per month, for information call Don King, 477-5554, 658-8846.
J. Duncan Holdings Ltd.

SAVE UP TO
$7,000

Central Saanich is the location of these 3-bedroom homes. Landscaped, fireplace. Quiet crescent. Regular price $66,900. Now only $59,800. Ph. 388-6876 — 479-1383. Offered by owner.

NEW—DIRECTLY
FROM BUILDER

3 bedrooms, strata title home with view, near schools on cul-de-sac. Features: Brick fireplace. 1300 sq. ft. of living area, landscaped yard with rock garden, balcony, large washroom, stove, fridge and dishwasher, lots of storage space. No down payment. Monthly payment as low as $200. Mortgage at 8 percent. $45,000. For viewing phone 478-7969.

COLWOOD LAKE—ONE OWNER
$64,900

Immaculate 3 BR, DR with glass doors to sundeck, LR with FP, 3 bathrooms, 1 ensuite, rec room with built in bar, wall to wall throughout, fully landscaped, carport, close to school, shopping and golf. 652-2188.

REPOSSESSION

Must sell. Three-bedroom home. $49,900. Phone 384-9424.

250 HOUSES FOR SALE

JACK MEARS OAK BAY REALTY LTD.
2194 OAK BAY 598-3321
Where Trust Is the Basis
Of All Business

2 INTERESTING
COUNTRYSIDE
PROPERTIES

1—A 1400 sq. ft. rancher on almost 3 acres on W. Saanich Rd. near Keating X Rd. Sunken living room, 2 fireplaces, 3 bedrooms. Lushly treed, gently rolling with horse corral, chicken coop, and a perfect site for a 2nd house. $81,600.

2—A 2½ year old cedar and glass beauty perched on a hill above Brentwood Bay. Over ½ acre of rock and arbutus and sensational seaviews. Custom-built, 3 bedrooms, huge sunture in a peaceful setting. $77,900.

Both homes a short and pleasant drive from the city. Call JACK PETRIE 598-3321.

$59,900!
THE PRICE
IS RIGHT!

Four bedrooms, full basement and pleasant secluded garden. A lovely dainty bathroom, a separate dining room, large living room with beamed ceilings and a very large kitchen all skillfully and tastefully decorated. This is very good value on today's market. GEORGE BLACKBURN at 598-3321 anytime.

FOR $43,900

You'll look far afield to beat this. A cozy 2-bedroom, full basement home with attached garage and secluded garden. Fully insulated and well decorated. Phone GEORGE BLACKBURN at 598-3321 anytime.

Member
Association Services Canada

PACE Properties Ltd.
1640 Oak Bay Ave. 595-2413

WIDE SEAVIEWS
CORDOVA BAY AREA

A contemporary home featuring 3 bedrooms, 3 bathrooms, family room with fireplace off the kitchen, also recreation room. Owners have bought. New MLS. $84,900.

BROADMEAD—SEAVIEWS
POST AND BEAM

Set high on a Broadmead lot, a delightful home of 1850 sq. ft. and ideal for the mature family. 2 large bedrooms and 2 full bathrooms. Large undeveloped basement. Beautiful decks overlooking the sea. Excl. $122,500.

TO VIEW THESE TWO
FINE HOMES
PLEASE CONTACT:
BRIAN HIGGINS
658-8402

WALL & BEDEKOP HOMEFINDERS REALTY LTD

OPEN HOUSE
8076 Mahon Place
Sat., 1:30-4 P.M.

Style and taste. See this lovely Tudor home, sunken living room with F.P., dining rm. with parquet floor, family rm. off kitchen, 4 bedrooms upstairs. Double garage, treed lot. Follow East Saanich Road to Jeffray. ML 30986. Price $73,700.
386-2911 ERIK HANSEN 479-3224

1270 Rudlin
Sat., 1-4:30 P.M.
CIRCLE THIS, $42,900

Immediate possession on this Three large bdrms. Full basement. 17x14 L.R. with F.P. Big K. with lots of cupboards. Fenced yard with garden space. If you're in the market for an older home close to town — see this today with:
MARILYN MOORE or JO LENNOX
382-8015 386-2911 478-2563

Century 21
J. D. BOSDET

SIDNEY
5 BEDROOMS
$75,000

Beautiful split level. Fantastic amount of living space. Kitchen would suit a family of ten! Separate dining room. 2 4-pce. baths, 1 2-pce. Double garage. A good family home in a choice location. Call now for viewing.
AUDREY CROTHERS
388-4455 385-4645

2 BEDROOMS
$37,900

Solid home on nice level lot. W-W in living room — Stove and fridge are included. Lot of possibilities here. Owner has been transferred and would like quick sale.
AUDREY CROTHERS
388-4455 385-4645

OPEN HOUSE
2675 CADBORO BAY ROAD
Thurs., Fri. and Sat.
2 p.m. - 4 p.m.

You must see this attractive well maintained 3 Bedroom home. Spacious living room. Separate Dining Room. Modernized kitchen. 1½ Baths. Beautiful hardwood floors. Attractively Landscaped. Immediate possession. Offers to $71,500. For viewing at any time call
FRED PHILLIPS, 595-4722
PHILLIPS & CHOW
REALTY LTD.

OPEN HOUSE
AHOP DUPLEX
687 MARLISA PL.
(OFF OF
MILLSTREAM RD.)
1-4:30 Daily

Own your own three bedroom home. Only $1250 down and B.C. grant. Wall-wall carpet with floor to ceiling slate fireplace, 1½ baths, eating area in kitchen and separate dining room. 478-6012.

LEADED GLASS CLASSIC
$89,500

I love it! English traditional design with leaded glass windows, arches and immense charm. Four bedrooms, den, separate dining room with french doors, living room with fireplace, and located in the high Quadra area on a beautifully landscaped lot. New MLS 32091.

BRENT D. EWING
388-6426 658-5661 res.
Bayshore Realty Ltd.

$38,500, COZY 2-BEDROOM, large lot, private, no agents. 383-8166, 595-2712, 598-1413.

250 HOUSES FOR SALE

Century 21
MAYFAIR REALTY
Mayfair Centre
386-2955

NOW OPEN
6 DAYS
For I.C.B.C., Real Estate
and Insurance
WED., THURS., FRI.
TO 9 P.M.
AND ALL DAY SAT.
WE'RE HERE FOR YOU!

OPEN HOUSE
SAT. 1:30-4:00
9218
MAINWARING
(Off McTavish)

Beautifully-kept, fully-fenced, ½-acre mini-farm with 4-bedroom, two-bath home on dead-end street. Recently painted throughout, new gutters, some seaview. 250-ft. well (8 gals. per min.), extensively landscaped. Nothing to do but move in. Asking $74,500. Realtors welcome. (See Display Ad). LEIGHTON NOBLE, 386-2955 or 721-3047.

OPEN HOUSE
SAT. 2-4 P.M.
489 TREANOR

Beautiful 4-level split with commanding view. Brick fireplace, 3 bedrooms, 2 baths, large rec. room, double carport. 3½ years old. $69,900. MLS. DAVE MARSHALL, 386-2955 or 384-8948, in attendance.

OPEN HOUSE
SUN. 2-4 P.M.
No. 19
1741 McKENZIE

Immaculate townhouse, close to everything. Den with brick fireplace, living room, 3 bedrooms, 1½ baths. Price includes fridge, stove, dishwasher and all drapes at $54,900. MLS. DAVE MARSHALL, 386-2955 or 384-8948.

OPEN HOUSE
SAT. 1:30-4:00
1530 McRAE

This lovely bungalow features 3 bedrooms, quality carpeting, expensive custom cabinets, double glazed windows, extra stores. New $56,600. MLS 32208. GEORGE WALL, 386-2955 or 477-0548, GEORGE PARSONS, 386-2955 or 598-3847.

OPEN HOUSE
SAT. 1:30-4:00
2522 SCOTT ST.

A most attractive 2-bedroom, no-step bungalow in immaculate condition. Living-dining room, large kitchen with eating area. Close to Jubilee, etc. Must be sold! Get your offer in! Asking $54,500. MLS. GEORGE PARSONS, 386-2955 or 598-3847.

CALL ME

On this one; brand new 3-bedroom home in great location. Cedarstone. Vaulted ceiling. Tall trees, seclusion. Full price $67,900. MLS. PETER SYKES, 386-2955 or 382-3216, GEORGE WALL, 386-2955 or 477-0548.

START

Your home-owning with this 3-bedroom, 1½-storey home. Perfect location, tax wise, school wise and service wise. Should appeal at $51,000. MLS. PETER SYKES, 386-2955 or 382-3216.

Bayshore realty ltd.
388-6424 1006 fort st.

FOUR BEDROOMS
HIGH QUADRA
$69,500

Character home extensively updated; den, sewingroom, separate diningroom, livingroom with fireplace, two full bathrooms, two sundecks. hot water heating, big double separate garage and lot is 99x132. Home suitable for in-law accommodation. Vacant. MLS 31679.

BRENT D. EWING
388-6424 658-5661 Res.

FIVE BEDROOMS
CORDOVA BAY
$67,500

Newer home one block from beach and shopping. Almost fully developed up and down with two kitchens. two full bathrooms plus one ensuite, livingroom with fireplace, another livingroom or recreation room; all of which provides flexible living for a large family or in-law situatin. MLS 30190.
New MLS 32091.

BREN D. EWING
388-6424 658-5661 Res.

ENGLISH TRADITIONAL
$89,500

Leaded glass windows, arched doorways, french doors, inlaid hardwood flooring and well maintained. Four bedrooms, den, two fireplaces and tastefully landscaped and located in the high Quadra area at
1151 CLOVELLY TERRACE
New MLS 32091.
New MLS 32091. sf

BRENT D. EWING
388-6424 658-5661 Res.

C. N. MONTAGUE CO. LTD.
Sales Consultations, Rentals
1720 Lillian Rd. — 595-4413

253 COUNTRY HOMES and PROPERTIES

SACRIFICE
SALE

Owner must sell — has already purchased in Vancouver. Secluded wooded home that's a must to view. Over 2,000 sq. ft. of living space — heated pool — architect designed — approx. 1.7 acres with your own peninsula. 2 bedrooms plus den plus beautiful burnt cedar finished rec. area plus many extras. Asking $130,000 but will look at any offer, trade or terms 2641 Chilco off Atkins Rd. 478-0753 (courtesy to realtors.)

SHAWNIGAN LAKE

Near-new, six-bedroom home and all amenities with it. Peaceful location viewing the lake. Builder-owner-occupied. Selling at $71,900.00. Dial Cliff Stretch 479-1667 or 477-0983.

MILL BAY

Views, tranquility and comfort in this better than new home. Only $51,900.00. Full price. 3 bedrooms — the whole bit. Call Cliff Stretch 479-1667 to view now.
J. H. Whittome & Co. Ltd.
Royal Oak Branch

CLOSE IN

2¼ acres with lots and lots of seclusion. Large L.R., Dining room, easy care kitchen with good eating area, T.V. room with fireplace, large sundeck and double carport, excellent workshop and lots of parking, very very quiet and well off the road. New Listing at $82,900. See it quickly with BEN GREIG 386-6164 or 598-3105. Castle Properties Ltd.

5 Acres, New Home

4½ mi. from city centre, 1325 sq. ft., 3-bedroom, 1½ bath, full basement, double carport, $105,000. Call owner at 479-2577 or 478-3226. Open House Saturday and Sunday 1-4. 385 Ivor Road.

253 COUNTRY HOMES and PROPERTIES

malahat realty ltd.
P.O. Box 40
Mill Bay, B.C.
743-5525

"SPRING SALE!"

Genuine Price Reductions on the Following: Owners Say Sell!

COUNTRY ESTATE WITH 3 SEPARATE RESIDENCES
19 acres — huge stately Tudor home with exceptional features, Heated pool, sauna, outbuildings, much more! — offers on $265,000.

3 BDRMS. — ½ ACRE
Basement, ensuite plumbing, fireplace, community water. $45,500.

SPANISH-STYLE RANCHER — ½ ACRE
3 bdrms., ensuite plumbing, fireplace, sunken living room, sauna, community water, large garage-workshop — $68,500

SEAVIEW — OVER ½ ACRE
Full basement, 3 bdrms., greenhouse, 3 bathrooms, gorgeous seaviews. Offers on $54,000.

RARE FIND — SHAWNIGAN LAKE
Legal duplex with waterfront on the Lake. Situated on approx. 1 acre with fantastic views over lake. Solid bldg., copper plumbing, one unit has 3 bdrs., fireplace; other unit 2 bdrms., both rented. Excellent holding property at this price. Compare and you will agree this is priced right at $57,500.

3 SEAVIEW LOTS
Approx. 19,000 sq. ft., community water. One lot with septic system installed, overlooking Saanich Inlet. Priced from $18,000 to $21,000.

MILL BAY ROAD
Very Lg. Bldg., presently zoned non-conforming. Great potential for HOME OCCUPATION — Ample storage facilities with lg. doors and high ceilings. BONUS, 3 apartments within Bldg. with excellent SEAVIEWS and a 13' access to nice ocean beach. An Opportunity Steal at $45,000.

COUNTRY LOVERS
48 Acres of private seclusion with miles of views. A Nature Lovers dream. Asking less than $1,000 an Ac.

SHAWNIGAN VILLAGE
A Near New Comfortable FAMILY HOME, with excellent LAKE VIEW and 1 Blk. to ALL Main Conveniences. Elec. Ht., Fireplace, finished Bsmt. Rms. W.W. and Comm. Water make this an Excellent Value at the asking price of $45,500

COBBLE HILL VILLAGE
A Very Comfortable 4-Yr.-Old 24x38 "Double Wide" with a full above-ground foundation. 3 bdrms., a 4th roughed in. 1½ Bths. A lot of FAMILY LIVING Space within 2 Blks. of Stores, Schools, etc. A GREAT STARTER HOME or RENTAL at $37,500.

We also offer the following:

4 BDRMS. — SHAWNIGAN AREA
Quality cedar home on a cul-de-sac in Shawnigan Beach Estates including membership in Shawnigan Country Club. Split-level with treed seclusion, 2½ batrs, family room, heatilator fireplace, excellent wall-to-wall, double enclosed garage, com. water. Good value at $69,500.

SEWVIEW ON LARGE CORNER LOT — MILL BAY
Good family home with 3 bedrms., full basement, enclosed garage, central fireplace, rec. room in Easy-care landscaped lot with fish pond, circular driveway. Asking $67,500.

HANDYMAN'S SPECIAL
Ideal for the fixer-upper type. Nice lot with lake view in Shawnigan Village with the older home that needs updating. Try your offer on $34,000.

YOUR OWN HOME FOR $13,900
This is an immaculate 2-bdrm. mobile home set up in the beautiful Cedar Creek Park in Mill Bay. Easy distance to Rec. centre and Shawnigan Lake. Nice end lot has been tastefully landscaped and fenced offering seclusion on one side. Put your money into something you can own!

COUNTRY ACRES, 2 RES.
Another rare gem on the market! A lovely, large, very comfortable FAMILY HOME: neat as a pin and extremely functional as well as attractive design. There are 7 acres of manicured mini-farm. Good outbuildings, fenced and cross-fenced. Gradual slope of land provides excellent drainage and a year-round creek ambles through the property! BONUS ... is the new log hoe nestled elsewhere on property. Vendor must move due to health. Looking for sound offers on his asking price of $135,000 ... Good Value!

We have a variety of bldg. lots available in Shawnigan, Cobble Hill, Mill Bay areas, ranging from $19,000 to $23,000 each.
MALAHAT REALTY LTD.,
MILL BAY, B.C.,
Phone 743-5525.
All Enquiries:
LISA MADIGAN — 746-6990 res.
TOM BURDGE — 743-9398 res.
PAT DOUGAN — 748-4566 res.

BRENTWOOD 2 ACRES
Solid older 3-bedroom, full-basement home on 2 acres of cleared level land. Close to school and shops. Ideal for nursery stock or orchard. Asking $84,900 — Terms.
AL VICKERS
385-3435 652-2257

BRENTWOOD 4 BEDROOMS ½ ACRE
Owner-built, immaculate 8-yr.-old family home with generous-size rooms, 2 full bathrooms and W-W carpets throughout. Property is fully landscaped in lawns, shrubs and trees plus lots of parking. Asking $79,900.
AL VICKERS
385-3435 652-2257
P. R. BROWN & SONS LTD.

WHITTOME'S
SHAWNIGAN — MILL BAY BRANCH
Shawnigan Lake, B.C.
OPEN HOUSE
SAT., SUN. 2-4
2707 WALLBANK RD., SHAWNIGAN LAKE. LARGE GRACIOUS HOME WITH VIEW OF LAKE. BEAUTIFULLY FINISHED THROUGHOUT, ROCK GIREPLACE, MANY EXTRAS. CALL JOAN STALLARD 743-5311 OR RES. 743-9889.

6.6 SECLUDED ACRES
2-year-old home. Partly clrared property is suitable for horse lovers or gardeners. Located an easy 20-minute drive, West Victoria. The 1,850 sq. ft. residence has 3 roomy and bright bedrooms up, with a covered balcony off the masters bedroom. The main floor opens onto 2 balconies and features beamed ceiling throughout the kitchen and dining area. Opening onto a 27x14 living room, complemented by a floor to ceiling fireplace. The residence area includes a 2-car garage, cement driveway, swimming pool, flower and shrub gardens. Owners anxious to move and selling privately at $85,000. Phone 642-5134.

NEAR THE AIRPORT
Five acres with a creek, fenced and crossfenced, 2 yr. old panabode with full basement. Ideal hobby farm. Horses, pigs, chickens, etc. Only $92,900. BEN GREIG 386-6164 o r598-3105.

PRIVATE SALE
Beautiful selcuded 136.67 acre valley farm, 2 creeks for irrigation, surrounded by mountains, approx. 50 acres of cleared flat bottom land, approx. 35 miles from Victoria, 8 miles from Duncan. 4 bedrooms, remodelled home, large old barn and outbuildings. Fantastic holding property. Priced $220,000. Phone 746-5598.

3 BEDROOM POST AND BEAM rancher on well treed .48 acres. No steps, healilator fireplace. 9 miles south of Duncan. $44,600. Phone 743-2213. No agents please.

WHITTOME'S
SHAWNIGAN — MILL BAY BRANCH
Shawnigan Lake, B.C.

Shawnigan Homes Cobble Hill Homes Mill Bay Homes

QUIET COUNTRY LANE, 4 bdrms. Immaculate split level. $57,900. Glimpse of the lake.

HOUSE OF DISTINCTION, 3 bdrms, 2 unfinished in bsmt. $54,900. Two gorgeous fireplaces.

CEDAR RANCHER, 3 BDRMS., fine quality. On level one third acres, $54,900. Built-in oen and range.

NEW LOG HOME, ON TREED third acre. 2 bdrms., a beauty. Fireplace and double windows. $54,900.

CHARMING 3 bdrm. home, partially finished bsmt. $54,900. Built-in vacuum, 3 bathrooms.

OCEAN VIEW, on 2 acres. Large 2 or 3 bdrm. home. Picture windows, large workshop, $65,900.

EXECUTIVE with Lakeview. Superior home with hook-up for trailer, $79,900. In the village.

DUTCH COLONIAL, on 3½ acres, plus immense heated workshop, barn, $115,000. Offers.

LUXURY at low price, Impressive home on ½ acre. Only $68,000. Sacrifice. All double windows.

DIFFERENT, IMMAGAINATIVE, 3 bdrm. home plus wired workshop. Interesting Cedar home, $69,000.

TWIN FIRS, A unique retirement home in Cobble Hill for $49,500.

COZY STARTER, near the Shawnigan waterfront. Dandy location for year round or summer, $35,000.

LAKEVIEW from this Cedar home with a most attractive interior. Realistic at $51,400. 3 bdrms.

VILLAGE HOME on .7 acre. Located near all conveniences. Shawnigan Lake. $48,500.

OCEAN VIEW, 3 bdrm home in good location. Mill Bay . $56,500.

PRVACY on 2 acres. Split level beauty at $72,500. Cobble Hill

743-5311 Joan Stallard 743-9889
743 5311 Mary Carston 743-5072
743-5311 John Ettema 743-2607

HANSEL & GRETEL
... would have felt quite at home in this charming 800 sq. ft., 1½ bedroom cottage, with its shake roof and rock fireplace. It is located in a secluded clearing at the end of a long winding driveway on a 2-acre treed hillside in Deep Cove. MLS. Asking $60,000. Come and see it with me and make your offer!

HIGH
Here is an unusual West Coast post and beam design home with 2650 sq. ft. of living space on 1 acre of treed seclusion in Deep Cove, with a fine view over Saanich Inlet to Cowichan Bay. With its rough cedar siding and flying bridge sundecks it is married into its environment. The living room, with open beamed ceiling and dramatic fireplace has high acoustical qualities. The large dining and kitchen facilities lend themselves to entertaining. 3 large bedrooms, 2½ baths, recreation room and work or hobby shop welcome an active family. A circular driveway, 3 carports, a covered walkwa and 2 fish ponds in parklike landscaping make this a good buy at $125,000. MLS.
656-4000 K. DROST 656-2427
SAANICH PENINSULA PROPERTIES LTD., SIDNEY

TWO ACRES
Solid, well built 2-yr.-old home in heart of Metchosin features sunken living room, white rock fireplace, large dining room with patio doors to sundeck, spacious kitchen, 3 bedrooms with 4-pce. ensuite off master bedroom. Full basement ready for development. Level property ideal for horses. MLS. Asking $96,000.

ONE ACRE
New 4-5 bedroom home with 2000 sq. ft. on one floor. Both family room and living room have Heatilator fireplaces, covered sundeck has BBQ. Basement has roughed-in rec. room, sauna and double garage. MLS. $110,000.
GALE CHRISTENSON
477-0191 477-7047
Royal Trust

5 ACRES 5 MILE CIRCLE $109,500
Large Tudorized family home with shake roof, living room with Heatilator FP, sliding glass doors onto 20x20 sundeck, country style kitchen, separate dining room, 3 bedrooms (large master) plus den, plus room for development. Partially landscaped and fenced, chicken house, sheep barn and horse barn. Acreage parklike mixed with pasture, ideal for horses or livestock, 1 mile from new hospital on quiet country road. FREDDY STARKE, 386-6154 or 479-3866. Castle Properties Ltd.

THE GREAT GETAWAY
Starring two three bedroom homes, each on 5 natural wooded acres. Each house has fireplaces up and down with large dining area and super kitchens. Terrific sundecks overlooking a panoramic winding country road. With natural brick, wavy cedar siding and shake roofs, everything blends beautifully with the surrounding forest. Now in the final stages of completion, you can choose your own colours, if you act right away. These adjoining properties are priced at $60,000 and $64,000. It's a deal you can't afford to miss.
To View Cal:
LORRAINE HETT
478-5583 478-2430
WATERMAN & ASSOCIATES REALTY LTD.
923 GOLDSTREAM AVE. • 478-9581

KNOWLES REALTY LTD.

HOBBY FARM
5.56 Acres in Central Saanich. 3 Bedroom home, den, family room, 3 baths, 2 fireplaces. Property is fenced and cross fenced. Workshop, horse stalls. Owner boards horses. Offers on $135,000. Kris Gudjonsson res: 721-3571 Bus 384-8101.

COMPLETE SECLUSION
And peaceful beauty, Saanich Peninsula, choice, treed 2½ acres, contemporary architect-designed home, panoramic water view. Living room and den with rock fireplace wall and built-in bookshelves. Door to courtyard from family kitchen, laundry off. 4-beds, 3 full baths, oak floors, rec room and workshop. Could be in-law suite. New 3-stall barn, fenced pasture. $124,500. 652-3126 after 6.

$30,500
Excellent 2-acre seaview lot with close access to beach and good mooring. View of Sooke Harbour. Trade on 3-Bdrm home closer in if possible. Call: Eleanor Sanderson — 479-1667 or 384-9610.
J. H. Whittome & Co. Ltd.
Royal Oak Branch

2.31 ACRES $65,700
Delightful 3-bedroom rancher with sep. 16x24 garage-workshop plus two barns and corral on nicely fenced property. Call OLE KNUDSEN, 479-2764 or 384-8001. Royal Trust.

PRIVATE
Secluded 4 year old, 4 bedroom, 2 bathroom, 2 fireplace home. On 2.1 acres, in Metchosin, $89,900. Phone 478-8628 after 6 p.m.

PERFECT HOME FOR SMALL family and horse, 2½ acres, paddocks, ring, track, stable, fruit trees, woods, charming 2-bedroom house. Deep Cove. $98,500 656-5293.

TOTAL SECLUSION
2 ACRES, 4 BEDROOMS
INDOOR POOL
A totally secluded 2 acre estate with good views and a magnificent contemporary residence of over 4000 sq. ft. An indoor 30x15 swimming pool complete with shower and sauna adjoins the large family room—an ideal family and guest entertainment complex for both winter and summer. The 30 ft. drawing room has vaulted, beamed ceiling, 14 ft. granite fireplace, with sliding glass doors to balcony walk and courtyard. Formal dining room. Four bedrooms are upstairs, the master with dressing room and ensuite, and private view balcony leading in turn to a 36x13 completely private sundeck with excellent views. 28 ft. family room. Double garage plus parking for guests. Trades considered.
598-1420 Ted Walford 477-1841

PANORAMIC VIEWS
2 ACRES
SECLUSION
Situated on 2 acres of lawn and trees, a one-year-old contemporary 4-level split residence of rich cedar. 4 large bedrooms, 3 bathrooms, spacious living room, separate dining room, and magnificent 2-level kitchen and adjoining family room with brick fireplace, with sweeping valley views. The kitchen has Jenn-Aire digital oven, dishwasher, with separate laundry room. A masterpiece of planning. $107,000.
598-1420 Ted Walford 477-1841

ARDMORE
1 ACRE SPLIT
LEVEL SECLUSION
Situated on over an acre of beautifully treed and lawned property, a 3-bedroom home with a 4th bedroom and R.I. recreation room on the lower level. 2 bathrooms. Large kitchen with adjoining dining room. Horse paddock and stall. A few minutes walk to the beach and golf. $79,000.
477-1841 Ted Walford 598-1420
Off. Block Bros. Realty Res.

HOBBY FARM
2½ acres, three bedrooms, full high basement, two paddocks, Metchosin area. Only $69,900. IRENE DALZIEL 386-6164 or 388-6275 pager 566. Castle Properties Ltd.

256 WATERFRONT PROPERTIES

Waterfront
OPEN HOUSE
Sat. 2:00-4:00
9588 Ardmore Dr.
The price of this extremely attractive family home has just been reduced to $144,500. So pile the children into the car and come out and inspect this 2640 sq. ft., 5-bdrm. home. Believe me there is room for everyone, extra large L.R. and D.R., fantastic family rm., garage parking for 3 cars. Boathouse and paved driveway. You won't be disappointed! See you there.
DOUG MENZIES
388-6454 479-6256
REALSPAN PROPERTIES LTD.

WHITTOME'S
SHAWNIGAN — MILL BAY BRANCH
SHAWNIGAN LAKE, B.C.
150 FEET OF SUPERIOR SAFE LEVEL BEACH ON East side of Shawnigan Lake. Ideal for 2 partners. Has year-round cottages. $74,900. Priced to sell now. 60 feet of sandy beach with small 2-bdrm. home. Very secluded half-acre. Have your own boat launch. $67,900. Priced to sell now.
743-5311 John Ettema 743-2607

LANGFORD LAKE
1225 Goldstream Ave.
"There's Fun in all Directions"
3-bedroom, split foyer, designed for outdoor living. Formal living room with big fireplace, sliding glass doors leading to 2-level cement patio. Overlooking natural park area and full view of lake. Professionally landscaped .68 acre, and sail from your private dock. 1-bedroom cottage located on the property rents for $150 per month and this money will give your extra income.
MARGARET WILSON
386-2911 388-6275, Pager 376
Wall & Redekop Realty Ltd.

A. E. LePAGE
WESTERN LTD REALTOR

SUMMER IS AHEAD
If you act now you could be enjoying this summer on your own 20,000 sq. ft. lot with 282 ft. of lakefront, minutes from downtown Victoria. $55,000. JOHN MacDONALD, 386-6331 or 384-9160.

WATERFRONT VIEW LOTS
Landsend Road near Moses Point. Two adjoining lots just under one acre, each with approx. 18 ft. and 140 ft. water frontage. Piped water, hydro, paved road, etc. Buy one or both. Asking $62,000 each. ML. For details call HERB McDANNOLD, 382-9191 or 384-6768.

THE PERMANENT

WATERFRONT
One acre of nicely treed property with 127 ft. of waterfront on Price Bay in Esquimalt Harbour. Deep lot with good building site gives maximum view and privacy. Approx. 4 miles from city centre. Asking $78,000. Exclusive with
GALE CHRISTENSON
477-0191 477-7047
Royal Trust

SHAWNIGAN LK.
Waterfront Summer
Cabin consists of living, kitchen, bedroom and sun room. Needs some fixing up. Open to offers. Full price $55,000. Call HAROLD WARE, Castle Properties Ltd. Off. 386-6164. Res. 385-1580.

SHORES OF ACTIVE PASS
Superb Gulf Island fishing area on sunny Mayne Island. 30' to sandy beach and safe moorage. Two-storey older home with beamed ceilings, wall-to-wall carpet, and two fireplaces. Year round garden, 12 fruit trees, assured spring water plus irrigation well. Prime location near shops and public dock. $79,900 firm. Phone 539-5731 after 6 p.m.

PRIME SHAWNIGAN LAKE
125' WATERFRONT BY OWNER
East side, southern exposure
Gentle slope, pine trees
Nice beach, good wharf
2 Bdrms., post and beam cottage
Antique brick FP, elec. heat
$72,000
112-743-2062 112-746-7062

WATERFRONT
1.02 acres overlooking Juan de Fuca Strait, lovely treed and level. Priced to sell at $44,900. New MLS. FREDDY STARKE, 479-3866, or LARRY QUAGLIOTTI, 477-7988, or Castle Properties, 386-6164.

1 ACRE, $104,500
2 baths, 3 bedrooms, log construction house, 115 ft. ocean front. 656-6036.

5345 PARKER AVE., 4-BEDROOM character waterfront home on ½ acre lot, $139,000. Will carry financing or take trades. 658-1061.

100 FEET, SOUTH OAK BAY WAterfront, quiet, secluded 3-bedroom home. $95,000. 598-7177, 642-3921.

GORDON HULME LTD.
SIDNEY-SAANICH PENINSULA
656-1154 2444 Beacon Ave.

1 ACRE DEEP COVE WATERfront, southern exposure, $90,000. 656-4239.

258 CONDOMINIUMS

PURE ELEGANCE
$5000 PRICE
REDUCTION
Over 1200 sq. ft. of luxury in South Oak Bay. 2 bdrms., full bath and powder rm., huge living rm. with fantastic muralled wall. Includes 5 deluxe appliances. Open to offers on reduced price of $59,900. We can trade.
Ray and Christine Milan 592-3652
Block Bros. Realty Ltd.

HARBOUR VIEW
You should investigate this modern, adult-oriented, 2-bedroom, 2-bathroom home. Good financing. Sauna, hydro-pool and close to everything. Asking $41,500. Call today.
388-4424 IRV LIDSTONE 477-0982
Westmont Realty (1977) Ltd.
920 Hillside Ave.

JACK MEARS
OAK BAY REALTY LTD.
2194 OAK BAY 598-3321
Where Trust Is The Basis Of All Business

OAK BAY
TOD HOUSE
LUXURY
CONDOMINIUMS
OPEN TUES.-SAT.
1:30-4:00
Located in the heart of Oak Bay at the junction of Cadboro Bay Rd. and Hamiota. This luxury steel and concrete building offers superb, carefree living. All corner suites with fireplaces, 2 bathrooms, fully-equipped ensuite laundries, daylight kitchen and some superb views. Prices start at just $65,000. Only 8 left. Private appointments at all times. H. BLAKE 598-3321, RES. 383-4372.

FAIRFIELD
TWO NEW
TASTEFULLY
DECORATED
SUITES
— Fireplaces
— Elevators
— Dishwashers
— 2 Bedrooms
— En suite laundries
Prices $47,500 and $48,500. H. BLAKE 598-3321. RES. 383-4372.

$59,000
THE SAVOY
Spacious 1 bedroom completely furnished. Two large sundecks overlooking mountain & ocean view. Like new. Security building. For more details contact JO ANN HOPPE 598-3321.

$39,500
ROYAL WOODS
Lovely 1 bedroom with separate dining room. Pool, sauna, tennis courts. Call JO ANN HOPPE at 598-3321.

$21,900
ROSEHILL MANOR
Top floor corner, 1 bedroom facing South. New carpeting and decoration. Call JO ANN HOPPE at 598-3321.
Member
Relocation Services Canada

RIM ROBERTS
INVESTMENTS
& MANAGEMENT LTD
702 1175 DOUGLAS 388-6691

Grosvenor Pl.
1342 HILLSIDE
$26,500-$38,900
Open Daily 1-5 p.m.
Two bedroom units start as low as $34,500! Includes Frigidaire washer and dryer in each suite plus Moffatt stove and frost free fridge.
Come on over.
The Price is Right
JOE MANTON 382-5211
PETER MASON 477-9318

OPEN HOUSE
1:30-4:30 daily
No. 303
1540 Dallas Rd.
LUXURY
CONDOMINIUM
1590 Sq. Ft.
PANORAMIC
SEA AND MOUNTAIN VIEWS
Extra large kitchen with eating area and balcony, separate dining room, 21 ft. living room with wood burning fireplace, 2 large bedrooms, master with walk-in closet and 2 pce en-suite, additional 4 pce bath, plus storage and laundry in unit. Price of $94,500 includes 6 appliances and most drapes.
TO VIEW CALL
JOHN COCKRILL
385-4230, 598-3814

OPEN
TO
VIEW
Tuesday — Friday
12:00 to 5:00
No. 415 — 1005 Mackenzie
Tired of the same old floor plan in every condominium you look at? One bedroom on the main with possibilities upstairs in the 3-ROOM SKYLIGHTED LOFT AREA. Just like a home wih EATING-AREA in the LARGE KITCHEN and SEPARATE DINING ROOM. LARGE LIVING ROOM (15'9x14'4) with VAULTED CEILINGS and WOOD POST AND BEAM. ALL APPLIANCES included plus INCOMPARABLE RECREATIONAL FACILITIES. This must be seen. M.L.S. 31175. ASKING $48,500. For appointment to view or further information CALL:
MURRAY LAWSON
388-6275 PAGER 2478
OR
PARK PACIFIC INV.
383-4124

"SEA VIEW"
(Fairfield Area)
OPEN HOUSE
Fri., Sat., 1:30-4:30
No. 302 — 141 BUSHBY ST.
—"NEW" 2 Bedrm., 2 Bath (master ensuite) Condo.
—FIREPLACE, glass enclosed BALCONY
—Attractive Bldg. with ONLY 10 suites.
—GOOD LOCATION close to Dallas Rd.
—ONLY $60,900.
Call GEORGE GREEN
385-3435. or 4774651
P. R. BROWN and SONS LTD.

LUXURY CONDOMINIUM
CLARENCE HOUSE
$79,500.
First time advertised, a lovely suite on the 9th floor with spectacular views — 1250 sq. ft. — two bedrooms — utility room — large LR and DR — A quality building with sauna and swimming pool. MLS. Call IAN BOORMAN at 595-1535 or Res: 592-3335 BOORMAN INVESTMENT CO. LTD. 2045 Cadboro Bay Rd.

$30,900
FAIRFIELD
Sunny one bedroom corner suite. Southern exposure. Excellent location just minutes from town and park. Small, well maintained building. Low monthly assessment and taxes. Priced for quick sale. 388-7956.

WANTED
CONDOMINIUM
Preferably 1 bedroom. Reasonably close to Cedar Hill Golf Club. Trade for delightful 2 BR home value $45,000. Equities and financing easily adjusted. DAR GARSIDE 384-8001 Royal Trust.

LARGE, BRIGHT, TWO-bedroom, 1½ baths in new quality built 21 suiter. Quiet cul-de-sac, walking distance to shopping, recreation centre, seaside park. Large low interest mortgage. 382-5211.

WHY RENT?
A DOWN PAYMENT OF
$450
(With $1000 B.C. Gov't Grant)
A MONTHLY PAYMENT OF
$219
(includes Principal, Interest, and Taxes)
INCREDIBLE
PRICES
8% AHOP
MORTGAGE
AND AN INCOME OF
$700
QUALIFIES
You to Buy a Condominium Home at
Princess Maquinna
830 Esquimalt Rd.
COMPARE PRICES
1 bedroom from $28,900
2 bedroom from $34,700
2 bedroom and den from $35,600
AND WHAT'S MORE
we look after ALL LEGAL COSTS. Drapes, continuous clean Hot Point range, deluxe frost free fridge, balcony and sundeck, recreation facilities ARE ALL INCLUDED IN THE PRICE.
OPEN WEEKDAYS 9-12 and 1-4:30
SAT. and SUN. 1-5 P.M.
EVENINGS by Appointment
BYRON PRICE & Associates
385-2458

Laurel Point
HARBOUR FRONT
Luxury
Condominiums
$80,000 to
$170,000
Spacious apartments with 1, 2 and 3 bedrooms and balconies. Some with den, fireplace, large patios, barbecues. Also luxury tri-level townhouses of 3000 square feet. Laurel Point facilities include its own library, clubrooms, workshop, swimming pool, saunas, underground parking.
5 minutes lovely walk to the Parliament Buildings and Empress Hotel. And, of course, your very own park in front, — right on the water.
225 Belleville (3 blocks west of Parliament Bldgs.). On-site sales office: 386-7752 or call Cedric Steele Realty Ltd., 388-6258.

SPENCER CASTLE
OFFERING
Luxurious Living
IN A EXCLUSIVE SETTING
Special Features include:
—Views with park like setting
—Luxurious interior appointments
—2 bedrooms, 2 baths
—steel and concrete construction
—heated pool, saunas, entertainment rooms.
Open Daily
1:30-5:00 p.m.
OR CALL
386-6762 384-4013
LANDMARK PROPERTIES LTD.

UNIVERSITY AREA
1-BDRM. SUITE
IMMACULATE AND
MODERN
ACCOMMODATION
NEXT TO RACQUET
CLUB
$31,900
PH. JIM WEBBER
382-7276 OR 658-5977
TOWN AND COUNTRY
REALTY LTD.

YOUR CHOICE

1 Bedroom	Oak Bay	$35,90
2 Bedroom	Oak Bay	$44,900
1 Bedroom	Saanich Special	$37,900
3 Bedroom	Esquimalt Goodie	$38,500
	Saanich Townhouse 3 Bedrooms, 2 Bathrooms, Full Basemt.	$57,000

386-3231 Marg Price 477-1941
Ethel Harvey 479-4233
Pager 388-6275 461
Block Bros. Realty Ltd.

DEAN HOUSE
LANSDOWNE — CAMOSUN
A luxury condominium in an area of exclusive private residences. Spacious reception hall, living room with adjoining conservatory-cum-second bedroom, dining room, master bedroom large, with dressing area and ensuite, and a separate den or television room. $49,900.
Residence Office
598-1420 Ted Walford 477-1841
Block Bros. Realty Ltd.

WALK TO TOWN
This 1,050 sq. ft. 2-bedroom suite is within 2 blocks of town. Ground floor suite with excellent landscaping to ensure quietness and privacy. Large kitchen with eating area and dining room. Ensuite with shower. Stove, fridge and dishwasher incl. Price to sell at $43,900. MLS 31302.
385-7721 KENT MacLEOD 595 4273
GARDNER REALTY LTD.

FIREPLACE
SEAVIEW
Spacious 1241 Sq. Ft. 2 bedroom condo in James Bay. Qualitybuilt with 5 appliances, sauna, swirlpool, games room, workshop. If you're looking for leisure living investigate this at $57,500. Contact BILL KOZAK at 386-6164 or 388-6275 pager 2880 Castle Properties Ltd.

GOOD-BYE
Owner leaving for personal reasons and is offering this 2-bedroom condominium for your inspection. Swimming pool, gardens, ground floor. Reduced to $39,800 with low, low, down payment. Beautiful and clean and ready now. 388-6876, 479-1383. Offered by owner.

FAMILY CONDO!!
Small Down
Payment!
3-bedroom back suite, located across from the Esq. Rec. Centre. 1150 sq. ft. with lots of extras. Excellent construction. Children welcome!! Try an offer on $45,900.
388-7557 Greta Hofmeister 592-6372

FOR SALE BY OWNER — DELUXE SPLIT-LEVEL PENTHOUSE CONDOMINIUM, quiet back corner in "Royal Woods," McKenzie St. Appr. 1450 sq. ft. 2 beds, 1½ baths, loft, fully equipped kitchen, 2 balconies. Facilities incl.: library, hobby and workshops, billiard rm., tennis court, swimming pool, swirlpool and sauna. Immediate Occupancy. $58,900. Phone 382-9212, 9:00 A.M.-4:00 weekdays.

MOVING, FORCED TO SELL DEluxe 1-bedroom, corner suite, quiet building, bright southwest exposure. Includes 3 appliances, wall to wall carpeting, drapes, 1 year old. Very Near Hillside shopping centre. Suit retired person or couple. $31,900. 595-4055.

BY OWNER, BACHELOR SUITE in luxury highrise. Beacon Hill park, 1 block from Parliament Buildings. Swimming pool, sauna, underground parking, carpets, appliances. Asking $23,500. 388-4057. evenings.

GLANFORD AREA TOWNHOUSE: Immaculate 3-bedroom, 1½ bathroom home with full basement and secluded patio. On six landscaped acres with pool and playground. 479-5602.

Century 21
J. D. BOSDET
OAK BAY
OPEN HOUSE
1 TO 3 P.M.
Deluxe 1400 sq. ft. 2 bed, 2 bath Corner suite, 2 balconies — Thermal glass — appliances include dishwasher — very quite prestige home —
1972 Rockland
Asking $55,000
Beautiful Retirement, garden condominium in heart of Oak Bay — Walk to Senior Citizens Centre, to marina, to stores — Every room with view. Patio opens to own flower garden, 2 bedrooms, living and dining room. Central steam heat — low assessments
1400 Newport Ave.
Terrific Buy at
$43,900
CALL:
Ian McGregor
656-6966

Superiority
Complex
—Wood-burning fireplaces
—Unusually large floor plans
—Beautiful kitchens
—Sauna, swirlpool
—Four acres of grounds
—Hilltop views
From $49,900
Phaze!! now open every day from 1-5 p.m.
Call 477-7322, 477-1449, 477-9313. Ask for our beautiful 4-colour posicard.

Oakdale
Estate
3960 Cedar Hill Road
At McKenzie 386-6762

Kensington Terrace
A well managed building with excellent facilities. Not all suites are alike. Quiet off the street location and views are prime considerations. One such unit is immediately available. Spacious, 1050 sq. ft., 2 BRs, 1½ bath, dishwasher etc. in immaculate conditon. Offers invited, asking $41,500 (ML 31713). Vendor willing to assist financing.
View and compare. Call:
HERB McDANNOLD
382-9191 384-6768

ESQUIMALT
Immaculate 2 bedroom condominium on ground floor with large patio, spacious kitchen, 2 bathrooms, located high on a hill in a very quiet area. Price $38,900. 382-9191. (24 HRS.)
FRANK SALE 385-0774
TRHE PERMANENT

STRATA HOMES
BARGAINS
1 BEDROOM $22,850
1 BEDROOM $25,900
1 BEDROOM $31,500
2 BEDROOM $31,900
2 BEDROOM $36,900
2 BEDROOM $37,900
2 BEDROOM $41,900
2 BEDROOM $45,900
CALL BOWDEN REALTY
477-7750 383-5524

Spirit of Spring
$31,900
Like a breath of fresh air, clean, spacious, lovely to look at. One bedroom condominium, located 1040 Rockland, may accommodate your twin size bedroom furniture or your large antique dining room set. There is more than enough cupboard space in kitchen, which includes frost-free fridge, avocado stove, good quality rugs. If you are in the market for a low price but high quality condominium you owe it to yourself to look at this one.
Emil Izik 598-8289
Izik Homes Realty 383-8527

OPEN CONDO'S
25 GOV'T ST.
SAT., 1-4
2 BR with extra large living room with sliding glass door to sundeck overlooking Dallas Road Duck Pond and a very interesting view. Hot water heat. VACANT. Reduced to $52,900. MLS.
1 BR in same building. Newly decorated. Asking $34,900 with very low monthly assessments. Ron Crow Island Homes Ltd. 592-4989

COURT ORDER
SALE
2-bdrm. condo at 935 Fairfield Road. This is a corner unit with bay window in dining room. EXCELLENT VALUE at $42,900. Courtesy to fellow realtors.
CALL ME!!
SPENCER LEE
386-3124
Seaspray Properties Ltd.

OPEN
OAK BAY
View Fri. and Sat., 2-4 p.m. No. 301-1400 Newport in Oak Bay Towers. Bright and clean 1-B.R. on 3rd floor. Prime location near Windsor Park and the beach. Beautiful garden and building. Now only $36,000.
ROY ANDERSON 477-5057
P. R. BROWN & SONS 385-3435

JOFFRE MANOR
1121 ESQUIMALT RD.
ONLY 6 LEFT
1 BR from $31,200
2 BR from $37,900
Open to view Mon.-Sat. 1:30 to 4:30 or phone CLARE BROCK at 598-3321 or 592-2173 anytime to view.
JACK MEARS OAK BAY RLTY. LTD.

GORDON HEAD
BEST BUY TOWNHOUSE
3 bedrooms, 2 bathrooms, living room with brick fireplace, bright kitchen, full basement roughed-in. Ideally close to schools and university. A truly good buy at the asking price of $47,500. MLS. BARBARA LIEBENAU, 384-8001 or, res. 479-8389. Royal Trust.

OAK BAY WATERFRONT
New! With some 2000 sq. ft. of living on one floor plus sauna bath and family room area. 3 bedrooms. Concrete and brick with shake roof, no-step entry. Luxurious California style townhouse. $150,000.
JEANNIE DEWHURST, 384-8001 or 658-8930, Royal Trust.

FAIRFIELD
2 bedroom, large bathroom, 4 deluxe appliances. Quiet spacious garden setting. One of Victoria's best built, best maintained and best managed buildings. Underground parking. Priced to sell at a low low price of $40,900. Call now 385-4227.

"BEACH DRIVE"
$23,900. 1 BR co-op apt. MLS. Hurry, call MAUDE DOBSON or ELSIE O'BRIEN, 477-0141.
THE PERMANENT

1-BEDROOM CONDO CLOSE TO Oak Bay Rec Centre and Jubilee Hospital. Drapes and appliances. $39,000. 595-4011 between 10 a.m. and 8 p.m.

Park Pacific
SUPERIOR LUXURY
2 BR. and DEN
CONDOMINIUM
2 FULL BATHS
THE SAVOY
777 BLANSHARD
One of the finest view apartment homes in all Victoria — to the south Beacon Hill Park, The Straits and The Olympics — to the west the Inner Harbor, Parliament Buildings and the Sooke Hills — this exciting home is a rarity on the market. Priced to sell at $77,000 — below replacement cost in this superb steel and concrete hi-rise.
For further information and to view call Robert Young 388-6275 (pager 821) or 383-9898, or J. B. Young 388-6275 Pager 805 or 383-4124.
Park Pacific Investments

SEE
HOW MUCH
CONDO
YOUR MONEY
CAN BUY ...
OPEN
HOUSE
SUN. 1:00-4:30
No. 208-1870 McKenzie Ave.
EVERYTHING YOU WOULD EXPECT IN A 2-BEDROOM SUITE AT AN EXCEPTIONALLY LOW PRICE. MLS. ASKING $34,500. MURRAY LAWSON 388-6275 PAGER 2478 OR PARK PACIFIC INV.
383-4124

TOP FOURTH
FLOOR
FIREPLACE
First time offered, this 3 yr. condo is on a quiet street in James Bay, short walk to waterfront, Beacon Hill Park, and shops. Immaculate 2 BR fully equipped with thermopane, has spacious rooms inc. 15 ft. master BR en suite with tiled shower, 7 appliances, 40 ft. sundeck. This is exceptional suite at price of $57,500. View by appt. Wilfred Davis 479-1667 or 658-8884.
J. H. Whittome & Co. Ltd.
Royal Oak Branch

NOW $23,900
Open Fri. and Sat. 4:30 to 6 p.m. Unbeatable value! A 1-BR, spacious unit in Windsor Manor. Owner transferred so must be sold. Come to 843 Esquimalt Rd., park behind and come into No. 107, 2nd floor, W. side.
ROY ANDERSON 477-5057
P. R. BROWN & SONS, 385-3435

DELUXE
ACCOMMODATION
This 1-bdrm. unit overlooks city and legislative bldgs. New wall-to-wall carpets plus undercover parking: sauna, swimming pool, elevators, workshop, games room, putting green, bowling green, etc. Asking $32,500.
386-3231 Russ McDowell 382-7930
Block Bros. Realty Ltd.

PRESTIGE CONDOS
Call to see either of these 2 condos one on Beach Drive other downtown each 2 BR—1½ baths. Underground parking in steel and concrete buildings. Call HAZEL CAMPBELL 592-0632 or CONNIE REYNOLDS 477-8914 or 384-8001. Royal Trust.

KENSINGTON TERRACE
A large 2-bedroom, 1½ bath, corner suite in a well established, trouble free building. Includes whirlpool, sauna, games room and large workshop. Asking $35,000. Call 383-2542.

BY OWNER TWO-BEDROOM condominium near Beacon Hill Park, walking distance to stores, bus routes. $44,900. 477-5629.

259 TOWNHOUSES

OPEN TO
VIEW
LAKEWOOD
TOWNHOMES
864 SWAN
(Off Saanich Rd.)
WEEKENDS 1-4
—2 and 3 bedrooms (master 17x13)
—$46,500-$49,900
—Lake and territorial views
—Small complex (just 11)
—Furnished model
—Close to bus and shopping
VICTORIA REALTY LTD.
386-3585 anytime

MUST BE
SOLD
ORCHARD HILL
TOWNHOUSE
$45,850
Vendor has moved, this is a good deal — 3 bedrooms, full bsmt, 1½ baths, swimming pool and all in a SUPER complex. ML 31451.
CALL ME!!
SPENCER LEE!
386-3124
Seaspray Properties Ld.

$33,900
3-bdrm. townhouse, 1½ baths. Lovely living room with white brick imitation fireplace. Tastefully decorated throughout. Vendors have purchased and must sell.

$37,900
Brand new 2-bdrm. townhouse, fridge and stove. Can be purchased with small down payment.

$31,900
1-bdrm. condominium, only 3 yrs. old and in immaculate condition. Close to downtown. Ideal for investment.
ALEX TAIT
386-2911 388-6275, Pager 382
Wall & Redekop Realty Ltd.

B.C. LAND
AND INSURANCE
AGENCY LTD.

MODERN LIVING
3 bedrooms, 3 bathrooms, loads of room for a family room or workshop, covered parking and the best location in town. Asking $55,900.
Call Don Oakes, 478-4334
or B.C. Land & Insurance
478-5568

SIMPSON-SEARS
3 Bedrm. 5 yrs old, 1½ bath up and down townhouse. Only 9 units in all on quiet no-through street. Children and pets welcome. Asking $46,000. Make an offer, call LARRY J. QUAGLIOTTI 479-6609 or 477-7988 or 386-6164. (24 Hrs.) Castle Properties Ltd.

SEA VIEWS
Private, 3-bedroom condo, townhouse, living room, dining room, 2 full bathrooms, major appliances, fully carpeted, dual paned windows, large sundeck, basement. $53,900. Phone 388-4540, 477-5179.

REDUCED 3-BEDROOM TOWNhouse, 1½ baths, 4 appliances. $49,900 firm. 479-5453.

PRIME
GORDON HEAD
3-BEDROOM
1½ BATHS
FULL BSMT.
CORNER
TOWNHOUSE
ASKING
$49,900
Located close to all amenities, this well-built CORNER TOWNHOUSE HAS AN EXCELLENT FLOOR PLAN, with close to 1300 sq. ft. of luxury living space on two floors PLUS finished family room, 2-pc. bathroom, and roughed-in work shop and utility area in basement. Main floor has lovely living room with friendly RAISED-HEARTH BRICK FIREPLACE, separate dining room, SPACIOUS bright kitchen with double stainless steel sink (with garburetor) lots of cupboards, broom and pantry closets, as wel as FAMILY EATING AREA. Upstairs we have large master bedroom with WALK-IN CLOSET, deluxe 4-pc. bathroom, and two additional bedrooms. Wall-to-wall throughout. EXCELLENT PRIVATE FINANCING AVAILABLE. MLS 31618. For additional information or appointment to view call ROBTRT YOUNG 388-6275 (pager 821) or 383-9898 or 383-4124 anytime.
Park Pacific Investments.

Park Pacific

Like Nature
Walks With a
Sea View?
You Can At
Admirals
Harbour View
Townhouses
Priced from $54,500
933 Admirals Rd.
FOR:
—Two or three bedrooms
—Fireplaces — Carports
—Basements in many
—Patios — Landscaping
—Cedar and Stucco exterior
—4½ acres of terraced Parkland
—Fully insulated
—Electric heat
—Thermopane windows
Model Home
Open Daily 2-4
Weekends 1-4
VICTORIA REALTY LTD.
386-3585

Owner Has Been
Transferred
MUST SELL
2 bdrm. townhouse (close to Gov't Bldgs.). Includes: stove, fridge, dishwasher, washer-dryer, built-in vacuum, steam-bath. Fantastic value at $51,900 (MLS). See L. S. for a very easy finance package. Early possession. This is outstanding value.
386-2111 E. W. PROKOSCH 477-2194
MONTREAL TRUST CO.

APRIL LOVE
$42,500
Let me bethe matchmaker and introduce this beautifully kept, well designed and conveniently located 2-bedroom townhouse (Market Street Compl.) Charming living room with staircase leading to upper bedrooms, sliding glass door from dining room to private patio. Cheery bright kitchen plus utility room, includes all appliances — stove, fridge, washer and dryer and also drapes.
Emil Izik 598-8289
Isik Homes Realty 383-8522

New Townhouses
1070 Chamberlain
(Near Oak Bay Ave.)
From $49,500
3 bedrooms, living room, dining room, carpeted kitchen with Hotpoint appliances, 1½ bathrooms, additional storage space. Exceptional carpeting. Underground parking and activity room. Open every day 1-4 p.m. For special appointment call Byron Price and Associates, 385-2458.

TOWNHOUSE
$39,900
Walk to Woolco from this 3-bedroom townhouse in a complex of only 7 units and each with sunken pati and separate fenced back lawn or garden. No-thru street, ideal for children or pets. A modern home at an old fashioned price. Low, low down payment. Hurry! MLS.
JACK and JACKIE WALDRON
477-0191 477-9636
Royal Trust

$44,900
3-BDRM. DUPLEX
Secluded in treed area off Atkins Rd. Only three yrs. old, 3 bdrms., fireplace, dining room, sundeck, full basement and kitchen with eating area. Room to develop in basement. Immediate occupancy. MLS 29853. TERRY SMOLLETT, 386-3494 (24 hrs.)
CENTURY 21 Western Homes
1037 Cloverdale Ave., 386-3494
(24 hrs.).

FAMILY TOWNHOUSE
A super bargain. 3 bedrooms plus extra bedroom and rec. room in basement. Vendor is moving and must sell. Located in Wicklow Court in Quadra-Cook area. Worth viewing if you're in the market for a top quality townhouse. MLS 31355.
GALE CHRISTENSON
477-0191 477-7047
Royal Trust

263 GARAGES FOR SALE, RENT OR WANTED

WANTED: LOCK-UP GARAGE Victoria area for small car. 2 months from 20th April 1978. Griffiths 598-2635.

GARAGE FOR 16' BOAT. Prefer Langford area. Leave message. 383-1428.

WANTED: SECURE GARAGE for equipment storage. 593-1551, 383-2425.

265 HOUSES WANTED TO BUY

WANTED—SIDE BY SIDE DUPLEX with basement for Mother and Daughter. If you are considering selling yours, please give me a call. CLIFF SALMOND GARDNER REALTY LTD. 385-7721 or 477-3626.

WANTED
Waterfront home in Shawnigan Lake up to $70,000. Call HAROLD WARE at Castle Properties Ltd., 386-6164 or Res. 385-1580.

HOUSES WANTED
Cash paid for your house if it is suitable for rental purposes. Call my agent Randy Small 385-1431. British American Realty Ltd.

QUICK CASH
for your home if it is suitable for rental. Call my agent, CHRIS GREIG, 478-5953, or Castle Properties, 386-6164.

PRIVATE
Want older home. Will purchase for cash. 479-2209.

WANTED
House to be moved 25' or less in width. 477-7777.

I COULD SURE
USE YOU IN
MY BUSINESS!!
The market is brisk — but I am much in need of listings in all price ranges, I live in the Gorge area and think highly of the district. Anyone who is thinking of selling in this part of Victoria, why not give me a call. Available anytime to talk to you as to pricing, selling or any other information you would like to know. No obligations, just dial, 386-3585, res. 384-4827. Ask for John Molyard, you will be glad you did. Victoria Realty Ltd.

WANTED
S.A.P.
I have a prospective purchaser wanting a newer executive contemporary home with sea view or waterfront, between 3,000 and 4,500 sq. ft. of living area. Up to $250,000. If possible with swimming pool or room for one and within 5 mile circle. All inquiries in strict confidence. Please call SHANE BEFURT 385-2664 or 386-6164. Castle Properties Ltd.

CLIENT PRESENTLY LIVING IN UPLANDS WANTS WATERFRONT HOME IN OAK BAY OR TEN MILE PT. AREA WITH SMALL LOT OR GARDEN. EARLY POSSESSION NOT REQUIRED.
DAVIS REALTY & MORTGAGE CORP.
595-2833 or 592-2961 Eve.

CASH CLIENT
Urgently requires small 2 bdrm. home on bus line. Must be easy care and reasonably priced. BEN GREIG 386-6164 or 598-3105 Castle Properties Ltd.

ALBERTA FARMER
Nrgently needs small two or three bedroom retirement in quiet area. Cash to $80,000 prefers semi-rural near Victoria but will consider town. BEN GREIG 386-6164 or 598-3105 Castle Properties Ltd.

CALGARY COUPLE
Are re-locating in Victoria and require a two to four bedroom home in the Greater Victoria area up to $60,000 Cash. Please call their agent CHRIS GREIG 386-6164 or 478-5953 Castle Properties Ltd.

PRIVATE
Immediate cash for lower priced home, 652-1562.

268 LISTINGS WANTED

IF YOU HAVE PROPERTY IN SAANICH, OAK BAY OR VICTORIA AND FEEL THAT YOU COULD BENEFIT FROM DEALING WITH SOMEONE WHO BELIEVES IN HAVING JUST A FEW LISTINGS AT A TIME, GIVING EACH ONE THE ATTENTION IT NEEDS, THEN CALL ME FOR A CHAT.
JOHN ADDICOTT
388-6454 477-8232
REALSPAN PROPERTIES LTD.

WANTED
I have TWO CLIENTS (ladies on their own) who require 2 bedroom, non bsmnt homes, in good residential areas. One requires an enclosed garage, the other an easy to care for lot. Both are genuine and are capable of making quick decisions. If you are contemplating selling your home and if it fits these requirements and is priced between $45,000 to $50,000 please call me. Bill Knowles 384-8075 pager 398 KNOWLES REALTY LTD. 384-8101

CHARACTERS!
I have them and I'm looking for character homes to put them in. If you have a character home that you would like to sell from $40,000 and up. CALL:
598-5144 GLORIA JONES 595-1659
T. L. Mann & Associates Ltd.

SOLD OUT
Please let my 22 years of negotiating real estate transactions help you. For a realistic evaluation without obligation call Ron Crow 592-4989 (anytime).
Island Homes Ltd.

Urgent need for homes
$35,000 - $45,000
Izik Homes Realty 383-8522

270 EXCHANGE REAL ESTATE

NEW
CONTEMPORARY
SPLIT LEVEL
IN UNIVERSITY AREA. Includes 3 F.P., treed lot, sunken L.R., family room. Value $115,000. Will trade for lot, small house, cruiser, sailboat, etc. ML 30675.
CALL ME!!
SPENCER LEE
386-3124
Seaspray Properties Ltd.

WANT TO TRADE
Partially finished subdivision in Sooke — See Ad Col. 280 or call TERRY SMOLLETT, 386-3494 (24 hrs.)
CENTURY 21 Western Homes
1037 Cloverdale Ave., 386-3494
(24 hrs.).

LOVELY ONE ACRE TREED mobile home sites on blacktop, phone, hydro and piped water in Sherringham Estates, 13 miles past Sooke. Very private and ideal for retirement site. Will exchange for Mortgages, house equities or anything of like value. $17,500 per lot. 592-2615.

2- AND 3-BEDROOM DUPLEX, basements, fireplaces, nice and cozy. Trade for lot, small cottage or what have you as part payment. Phone H. Bitterman, 388-7557, Capital City Realty Ltd.

FOR SALE OR TRADE FOR property in Victoria, quality Alberta Real Estate in Edmonton area, new 4-plex duplex home. Reply Victoria Press Box 580.

ANGLEMONT SHUSWAP LAKE
Have view lot next to Golf Course to trade for what have you? Value $13,000. 384-5016 anytime.

271 LOTS FOR SALE

BRENTWOOD
the last 5 lots, Marchant Rd.
—virgin land
—lovely trees
—good soil
—6100-9300 sq. ft.
—drains, sewers
—prefer private builder
—$23,000 starting
652-2346

DUPLEX LOT
Looking for spec! I have it. Large lot nearly ready for building. 16,000 sq. ft. (dog-leg) needs approx. $2,000 worth of blasting of high rock. Builders terms available—a give away at $28,000.
388-7557 Greta Hofmeister 592-6372
Capital City Realty Ltd.

ARTHUR DRIVE
Attractive lot near waterfront, sea glimpses, south and west exposure, good drainage, trees at rear, ready for building within a month. Terms on prices of $30,000.
Wilfred Davis, 479-1667 or 658-8884
J. H. Whittome & Co. Ltd.
Royal Oak Branch

LAKESHORE LOTS
Gently sloping treed lots looking over picturesque Glen Lake. Good sites, quiet street and lovely trees. View lots from $29,000 — lakeshore from $34,000 but only 4 left. So hurry. DOUG POWELL 388-7642 Off. 386-5164 or 388-6275 pager 878. Catle Properties Ltd.

BUILDING LOT — $38,000
ARDMORE DRIVE
Beautiful ½-acre lot, just down from Golf Course. Sea view. Ready to build on. Well installed. Sign on property. For details call.
MARGARET WILSON
386-2911 388-6275, Pager 376
Homefinders, Wall & Redekop

ALMOST 10,000 SQ. FT., HIGH location, close to town. $26,900 with good terms. Call B. Simons anytime, 386-6762. Landmark Properties Ltd.

FOR SALE BY OWNER, MILL Bay area, 1 acre lot, with good water and Perc tested, $19,800. Phone 743-2023 or 595-1677.

LAMPSON DUPLEX LOT, FULLY serviced, for sale. Or have built to suit your needs. 384-9793, 384-8391.

10 MILE POINT SMUGGLERS Cove Rd. ½ acre lot. Plus damaged home. $68,000. Phone 384-3690.

SEA VIEW LOT, GORDON HEAD, 10,000 sq. ft. 477-8495.

271 LOTS FOR SALE

METCHOSIN
10-Acre Parcels

Several Now Priced from $42,000. Build your Dream Home on one of these heavily treed lots. Offering peace and seclusion. Some offer magnificent views. Located just 20 minutes from town on Neild Rd., off Happy Valley. Or build a strata duplex with a friend and have 5 Acres each at a low cost. Easy to finance. Maps available. What an investment in your future!

A HAWAIIAN BONUS
Happy Valley Heights are offering a bonus Hawaiian Sunflight trip for 2 (including hotel and $500 cash) to be drawn from those who purchase property up to June 30, 1978.

1 LOT left in Broome Hill area of Sooke. $10,900.

MILL BAY LOTS — ONLY 6 LEFT
Approx. ½ acre and 1 block from the ocean. Turn right at the Good Shepard Shelter on the Malahat at Frayne Rd. to Huckleberry.

SHAWNIGAN LAKE
5 Lots off Dunwick Rd. Right across from lake access. These treed lots would be perfect for summer or year round pleasure. Priced from $11,980.

13 LOT SUBDIVISION — 2 acres or more, in Mill Hill area in Langford, to be sold as a package.

LANGFORD COMMERCIAL PROPERTIES ON GOLDSTREAM AVE., 8800 sq. ft. — $45,000.
OR
Adjoining parcel of 13,759 with over 2,000 sq. ft. building with 8 offices and 2 washrooms. Room for future expansion.
Adjoining parcel of 13,755with over 2,000 sq. ft. building with 8 offices and 2 washrooms. Room for future expansion.
To View Call
LORRAINE HETT
478-5583 478-2430
WATERMAN & ASSOCIATES REALTY LTD.
923 GOLDSTREAM AVE. • 478-9581

CUAULTA HEIGHTS
VIEW LOTS TREED LOTS

Wild flowers and birds. On beautiful Triangle Mountain, 6½ miles frim city. From Victoria take Sooke Rd. ½ mile past Metchosin cut off, left onto Fulton, right on Bexhill to Cuaulta Crescent and Zopata Place.
Sales person on site 1:30-4:30 on holidays and Sundays or by appointment. For further information call
N. Sewell
658-5713

BUILDING?

1 APPROX. 8,000 SQ. FT. NEAR UNIVERSITY. REDUCED TO $31,500.
2 GORGE VALE GOLF CLUB AREA, APPROX. 7,200 SQ. FT., VERY QUIET, $32,900.
3 WATER VIEW FROM THIS 1.06 ACRES, EAST SOOKE AT $23,000.
CALL JACK SWANSTON, 592-6338 or 386-8441. J. H. Whittome & Co., Ltd.

EIGHT LARGE LOTS
Treed and parklike, 15,274 square feet (.35 acre) to 8,100 square feet (.185 acre). All underground services, plus lighting, curbs and paving, fully paid to each lot. Area of fine Brentwood homes. Llanfair Crescent, off Wallace Drive south of Marchant Road. See signs and lot numbers. Prices $34,500 to $39,750. Open to offer. Easy terms. Full details: F. Marconi.
MARCONI REALTY 386-3941

CHOOSE YOUR LOT
WILLIS POINT — 1 ACRE — WONDERFUL VIEW, $29,900 — $1,000 DOWN.
EAST SOOKE — 1.25 AC. OCEAN VIEW — $25,900, $4,000 DOWN.
COURTENAY — LAKEFRONT 135x200, APPROX. ½ ACRE, $12,900 — $100 DOWN. BAL. TO VDR. AT 10%, $130 PER MONTH. ALLAN KLENMAN, T&C REALTY LTD., 382-7276, RES. 592-9771.

EXCEPTIONAL BUILDING LOT

65 FOOT WIDE. Lovely treed setting. Build now and live better later. Only $25,000 full price. BEN GREIG 598-3105 or Castle Properties Ltd., 386-6164.

WILL SELL OR TRADE LOVELY one acre treed mobile home sites on blacktop, phone, hydro and piped water in Sherringham Estates, 13 miles past Sooke. Very private and ideal for retirement site. Will exchange for mortgages, house equities or anything of like value. $17,500 per lot. 592-2615.

OCEAN VIEW LOT, SEE THE Inner Harbour and the lights of Victoria from this beautiful Colwood lot. Will built to suit or sell. Asking $32,500. 3 lots in Sooke Broomhill subdivision. Asking $14,500 each. 14 lots in prime Cedar Hill-Gordon Head area, asking $27,500 and up. Phone 478-1144.

2 ACRE LOTS
Near Mill Bay-Shawnigan Lake Rd. Priced to sell fast at under $18,000.00. Please dial Cliff Stretch 479-1667 or 477-0983.
J. H. Whittome & Co. Ltd.
Royal Oak Branch

POTENTIAL 3 LOT SUBDIVISION
MINIMAL SERVICE COSTS
CAMEO ST. AT DOUGLAS
$59,500
RICK at DOUGLAS HAWKES LTD.
384-7128 - Res. 477-7074

GORDON HEAD

2 lots available, Thornhill Place and Cheverage Place. Priced from $28,000 to $33,500. Builders' terms. Phone 386-2261, 9 to 5 p.m. weekdays.

UPLANDS
Private sale, completely secluded, 0.61 acres, residential building lot, partly landscaped with swimming pool and cabana. $89,000. Phone 592-3171.

ORCAS PARK TERRACE
Excellent cleared .4 acre seaview lot, fully serviced, located in prestigious Dean Park Estates. $46,500. Lot value reduction, considered for custom building contract. 383-1274.

10-ACRE VIEW LOTS
CENTRAL SAANICH
$62,500-$8,500 DOWN
RICK at DOUGLAS HAWKES LTD.
384-7128 — Res. 477-7074

TREE PRIVACY

Five minutes walk to beautiful quiet lake yet just 10 minutes drive from Sooke village. Must see to appreciate. 384-5431.

LOVELY SEAVIEW LOT, almost ½ acre, experimental farm area. $36,000, offers and terms. 658-1061.

3 ATTRACTIVE LOTS IN HIGH quality Gordon Head subdivision. 2 corner lots, 1 extra large-treed lot. 477-5015.

BY OWNER, BEAUTIFULLY treed and secluded lot, 61'x105' in Rockland area, off St. Charles. Asking $37,500. 388-5454 or 386-1249.

SECLUSION PLUS
One — 10.8 acre view lot with southerly exposure on Mt. Newton. $68,000. To view hone 652-1040.

PRIVATE — EXCELLENT cleared lot, 61'x108', Braefoot area, sewers, 1979. Mortgage can be arranged, $23,000. 479-4520.

HIGH TATTERSAL, 3 PRIME lots, fully serviced, for sale, or have built to suit your needs. 384-9793, 384-8391.

DEEP COVE — WOODED, sunny, .83 acres, orchard, water, $29,900, 656-1708.

2 ACRE VIEW PROPERTY, Walfred Rd., Triangle Mountain. $37,500. 478-6125.

L. BROADMEAD, REDUCED $4000. 961 Shadywood Drive, must sell. 477-8506.

FOUR LARGE TREED LEVEL lots, Colwood area. 652-3898.

ARDMORE .96 ACRE LOT, $35,500, by owner. 656-6182.

UNCLEARED LOT, 75 BY 150, Langford. 478-6155 after 6 p.m.

271 LOTS FOR SALE

DEAN PARK ESTATES

Totally planned and controlled to protect its special environment and your investment. All one third acre lots priced from $28,000 to $49,000.
Located on the side of the mountain adjoining John Dean Provincial Park and overlooking the Dominion Agricultural Farm with views of the Straits of Georgia, Gulf Island and Mount Baker.
Dean Park Estates is Vancouver Island's answer to Vancouver's world famous British Properties — features include complete underground services, own water supply, own sewer system, curbs and well lit streets.
All offers dealt with in a most cooperative manner.
Nearly every lot in this development has at least a glimpse of the sea — over 70 sold.
Entrance close by Panorama Recreation Centre on East Saanich Road — From Pat Bay Highway — Turn off at McTavish.
OPEN DAILY
11 A.M. TO 4 P.M.
SALES OFFICE
656-7041
OR
GEORGE BLACK
382-2426
Pager 2883
ANOTHER QUALITY DEVELOPMENT FROM
Park Pacific

LOTS FOR YOU

TOWNHOUSE SITE: Zoned R3-T, fully serviced lot, close-in location, possibility 3 multiple dwelling units, foreclosure, must be sold, asking $39,000. (ML 31607).

SEAVIEW ACREAGES: View over Port San Juan Harbour, (Port Renfrew), over 10 acres each, well treed with road frontage. 2 remain, $17,900. $19,900. ML.

POLYMEDE PLACE: Just past 16 mile house near Hutchinson Cove, .60 acre residential building, lot offered for quick sale. Offers to $17,900.

For details on above properties call: 382-9191 HERB McDANNOLD 384-6768.

THE PERMANENT
LOTS OF LOTS

Shawnigan Lake Beach Estates including membership in the Country Club. I now have only FIVE lots in this beautiful development in size from ¼ to ½ acre and priced from $14,950 to $18,900. All lots are serviced, perced and 3 are ready for building. Ask me about these and other Shawnigan Lake properties at the Recreation and Home Show (Display No. 24) Juan de Fuca Recreational Centre on the 14th to 16th of April, or call
GEORGE WARREN
477-7291 (Bus.) 598-2498 (Res.)
D.F.H. REAL ESTATE LTD.

GORGE WATERWAY
CRAIGFLOWER RD.-MESHER PLACE

Fully serviced subdivision, above average sized lots, beautifully treed and sloping towards the water. Close to schools, churches, shopping centre and golf course. A pleasant tranquil living environment from only $26,500. Direct from developer. Phone anytime 388-9644.

BRENTWOOD HEIGHTS

Fully serviced treed lots (8,400 sq. ft.). Some with views, near Butchart Gardens. Priced from $23,500. Good Terms.
AL VICKERS
385-3435 652-2257
JOHN EVANS
385-3435 477-4452
P. R. BROWN & SONS LTD.

$29,900

67x100 ft. serviced lot in Gordon Head. We will supply floor plans free and CUSTOM BUILD your dream house for you, do some of the work yourself and save money. Low down payments and good financing terms. Mrs. Pat Saulnier, Kasapi Const. Co. Ltd., 538 Dupplin Rd. at 386-6191 or res. 384-2197.

TWO LOTS

One corner lot 66' wide, view of Olympics, Triest Ave. $29,000. Tiffin Place. Cul-de-sac, $28,000. Phone 658-1112 or 658-8733.

Two lots. Central Saanich, fully serviced, $24,500. Phone 652-3603.

3.4 ACRES, METCHOSIN, PANoramic view, $40,000. Details call 656-2450.

LOT FOR SALE ON GORDON Head, fully serviced. Reduced for quick sale. 479-6655.

BY OWNER ½ ACRE LANDS End treed, some seaview, water hookup. 656-2158.

ROCKLAND
Residential lot on tree lined avenue. 150'x100'. $59,000. 592-4260.

WILLIS POINT — ¾ ACRE, EXcellent building lot, reduced price. 382-8638.

BEAUTIFUL SEAVIEW, TREED, Dean Park, asking $35,000. Phone 656-2982.

273 PROPERTY FOR SALE

DEVELOPER'S OR HOLDING
22.72 acres $260,000. Within 8 miles of Victoria. Subdivision potential. Appraisal shows a potential value of $746,000 on approval of subdivision.
388-6258 GERRY FINNIGAN
Res. 383-4739
Cedric Steele Rlty.

6½ ACRES, BEAUTIFUL southwest slope, valley and mountain view. Cobble Hill. $33,500, low down payment, good terms. 743-2754.

METCHOSIN, 11 MILES FROM city, 10 acre parcels, $50,000 up. -5131, 479-1160.

274 PROPERTY WANTED

DEVELOPERS
Builder looking for serviced lots, feasible for AHOP program, no project too small or two large.
SUREWAY DEVELOPMENTS
382-1734

Property Wanted

Are you tired of your mini farm? Please call me, there's a young family in town dreaming of owning one. Call Donna Valikoski at 386-8441 or 384-2057.
J. H. Whittome & Co. Ltd.

HAVE LAND OR PROJECT?
We are interested in buying land for subdivisions, site for high, medium or low density, or revenue projects in progress. Phone Kasapi Construction, 386-6191.

274 PROPERTY WANTED

SOOKE ACREAGE
37 Acres of sloping, southern exposure on Otter Point Rd. Subdivision plans and approval for 3 parcels. Partial road built and surveys done. $74,900 or will trade for Victoria revenue. MLS 32241.
CENTURY 21 Western Homes
1037 Cloverdale Ave., 386-3494
(24 hrs.)

5 ACRE LOTS
$45,000-$47,000 each, it may be a long time before you'll find 5-acre parcels in the Saanich peninsular at this low price. Lots are heavily treed with some good views. MLS. For information call
GALE CHRISTENSON
477-0191 477-7047
Royal Trust

ELK LAKE SHORES. 4.83 ACRES. Beautiful treed property off the pump house road. Super views up to Forrest Hill Road. MLS No. 31582. $145,000.
385-7721 Cliff Salmond 477-3626
GARDNER REALTY LTD.

SERVICED VIEW ACREAGE
One 5 acre lot left in Saanich. $52,500. Also 11 acres with house, excellent financing. John Kennett, 384-0131, 595-8083.

280 ACREAGE FOR SALE AND WANTED

SERENITY

If you like a secluded country setting, or are partial to horses, let us tell you about, and show you this handsome 10 acre (4.05 HA) parcel of trees and meadow. Property has view of Prospect Lake and Olympics, and is on the 7 mile circle on city water. Offers on $85,000. MLS.
JOHN BELL 477-2562
GILES PERODEAU 656-4525
PEMBERTON, HOLMES LTD.
1000 Government St. 384-8124

LAND INVESTMENT
METCHOSIN
100 acres — $180,000
100 acres — $220,000
Offers some fine views. 10 acres zoning. Beautifully treed. Private setting. MLS.

NORTH PENDER ISLAND
200 acres with approx. 3200 sq. ft. of waterfront — 66' Crown owned. Offers spectacular waterviews. R2 zoning. Price $750,000. MLS.
385-7721 OLIVE WEBBER 479-9661
GARDNER REALTY LTD.

Good Soil—Trees
10-Acre Parcels
$2,900 DOWN
Full Price $39,800
Cobble Hill Estate
388-6876 743-2680

TWO ACRES IN METCHOSIN district, trout creek runs through property. 478-5407.

285 UP-ISLAND PROPERTIES

CENTURY 21
MILLER-WARDER LTDF.
52 Cavan Street
Nanaimo, B.C., V9R 2V1

NANOOSE BAY

5-acre lots from $26,500. A great location with view over Nanoose Bay and the Islands. Lightly wooded and park-like — just a lovely place to call home. 10 min. north of Nanaimo. To view these please phone. Frank Warder 753-1157, or evenings 753-7978.

HALF ACRE LOTS
QUALICUM AREA
$7,500-$9,900

Never again will you be able to buy a beautifully treed half acre at these prices. Invest now for retirement and use in summer for recreation. Only 5 miles north of Qualicum Beach, 105 miles from Victoria, close enough for week-

For the above call Hank Van Rossum at 753-1157 or eves. 754-5473, collect.

WATERFRONTAGE

Yellow Point Ladysmith area. Buy now for summer recreation. Hard to find waterfront lots. Southern exposure or 3 waterfront homes on acreages. CALL Gorge Nash at 753-1157 or eves. 732-2545, collect.

SEAFRONT HOME

280 ft. of beautiful beach, no bank. 1½ acres. 4-bedroom home. Price $120,000. Call Sandy Miller, 753-1157 or eves. 753-4270, collect.

Lorenzen REALTY LTD.
50 Bastion Sq. Bus. 383-4151

SPROAT LAKE
This beautifully treed lot with 34.44 M (113 Ft.) road frontage on Kiltsa Dr. has 2 access' to the lake. Asking only $12,500.

SEAVIEWS 2.1 ha (5.2 Ac.)
At the edge of the sea, approx. nine miles north of Nanaimo in a desirable area. Beautifully treed, superb seaviews and early potential for subdivision. Asking $95,000. For either of these BETTY SHEPHERD, pager 704, 388-5464 or 383-4151.

WATERFRONT MILL BAY
Just south of Mill Bay a wide frontage on a sand and pebble beach that's private. Gorgeous views, good fishing, swimming and safe beach, huge arbutus, firs and cedar, excellent water supply, would suit contemporary style home. Just $49,000. To view call GRAY LORENZEN, pager 729, 388-5464.
LORENZEN REALTY LTD., 383-4151

PARKSVILLE
1. Land. Potential subdividable into 6 lots. Zoned Res. Clear Title. Serviced. Pym-Blenkin and Forsyth Rd. $45,000. ML 32042.
2.41 ha (1.08 ac.) Zoned Rural. Clear Title. Flat and treed. No buildings. Well. Fronts on Drew Rd., near Waterworks. $17,000. ML 32045.
3. Land. 5-26a (13 ac.) classed wild. Clear Title. Possible to subdivide small portion. French Creek runs through. Located Drew Rd. and E&N Rly. R-W. $55,500. ML 32043.
4. Land. 12.5 ha (30 ac.) classed wild. Clear Title. Treed with view, French Creek runs through. Located Drew Rd. and south of E&N Rly. R-W. $75,000. ML 32044.
385-3435 Dennis Wagner 595-2557
P. R. Brown & Sons Ltd.

COBBLE HILL
1800 sq. ft. Rancher

Deluxe one-year-old rancher on beautiful ¾-acre cedar treed lot. 3 bedrooms, 1½ baths, sunken LR and family area separated by feature brick FP opening to both rooms. Quality flooring, shake roof, cedar siding. $64,900. MLS.
Call to view:
5985144 EILEEN MARTIN 477-7050
T. L. Mann & Associates Ltd.

CHEMAINUS FARM
Lovely 16 acres of pasture and bottom land. Large modular home 1380 sq. ft. plus 8x60 ft. mobile home, both 2 years old. Large wired and insulated workshop. Vendor may consider Colwood home in trade. Price to sell at $79,500.
478-5561 BOB PAUL 478-2477
BLOCK BROS. REALTY LTD.

FOR SALE BY OWNER.
IN QUALICUM
1500 sq. ft. bungalow, attached double garage, 3 bedrooms, ensuite, dining room, small family room, free standing fireplace, dishwasher, electric heat. Located on ½ acre lot, 1 block from golf course, close to school and uptown. Asking $57,900.00. Phone 752-6228.

SHAWNIGAN BEACH ESTATES
Lot on Lakeside of Renfrew Road. Priced for quick sale at $14,900. Phone C. L. (Buzz) Fraser now at 386-8441 or 595-2572. MLS.
J. H. Whittome & Co. Ltd.

420 RESOLUTION PLACE
424 RESOLUTION PLACE
3-bedroom homes, 1 with ensuite, 2 storeys on quiet cul-de-sac in Ladysmith with sewer, underground wiring. $36,400. $38,000. A.H.O.P. Financing available. 478-9201.

LUXURY HOBBY FARM
8 acres, modern 1650 plus sq. ft. 4-bedroom rancher with view. Loaded with extras. Excellent out buildings including walk-in cooler unit. Duncan-Lake Cowichan area. $115,000 for quick sale. For details 384-0131, 595-8083.

2-BEDROOM HOUSE ON 1.05 acres, in Mesachie Lake Excellent for gardening. Will take motor home of up to 25' as part payment. Full price, $35,000. Phone after 5 p.m. 112-749-3746 or write Box 772, Lake Cowichan.

5-ACRE LOTS AT NANOOSE BAY 11 miles north at Nanaimo, reduced from $35,000 to $28,500. Paved roads, hydro and phone in, well water. Phone collect to Duncan. 746-6845 or Cobble Hill 753-5902. Sold direct by owner.

17½ ACRE DUNCAN AREA farm house, 4 bedrooms, full basement, 2 fireplaces, den, dining room, etc. 2 large barns, 2-bay workshop. Other outbuildings. Quiet setting. Phone 748-9242.

RECREATIONAL PROPERTY
4-bedroom cabin on Cowichan Lake, close to beach, will accept trades or offers to $38,000, 721-3506 or 477-0278.

PARKSVILLE LOT 25, NANoose Ave., 74x109, sewer, water, $12,600. 592-7287.

SERVICED LOT, PARKSVILLE, 80x120 $12,500. 478-2393.

285 UP-ISLAND PROPERTIES

MAPLE BAY

Away from the maddening crowd! — A most desirable coastal community 6 miles east of Duncan, offering good beach, marinas, yacht and rowing club, tennis courts, elementary school, and peace and quiet. I have a selection of 18 lots available ranging from ½ to over 2 acres, most with spectacular seaview, and a few waterfront ranging in price from $22,000 to $85,000. For more information or to view, phone Paul Osborne, J. H. WHITTOME & CO., LIMITED, 63 Station St., Duncan, B.C. 746-6161 or evenings 746-5329.

CONTEMPORARY HOUSE
Built around 18' x 30' atrium — greenhouse with skydomes. Sliding glass doors open from living, dining, kitchen, into atrium. Franklin fireplace in living room. 3 bedrooms, study, mudroom, utility, master ensuite. Attached carport, well treed private ¾ acre. One block from beach, on Nanoose Bay, Peninsula, 15 miles from Parksville. $69,500. Call owner 113-468-7090 for details.

290 FARMS FOR SALE AND WANTED

First Time Offered
167-Acre Parcel
Choice Farmland
BEAUTIFUL VALLEY AT COBBLE HILL
3 parcels of 66 acres, 57 acres, 54 acres. One parcel contains 34 acres of Peat Soil. Offered by owner. 388-6876 — 479-1383.

OFFERS INVITED
ACREAGES ON THE SAANICH PENINSULA WITH A VIEW TO SALT SPRING ISLAND. GOOD SOIL ON THESE FARM-ZONED PROPERTIES. CALL JACK SWANSTON AT 592-6338 or 386-8441.
J. H. Whittome & Co., Ltd.

FOR SALE, 133 ACRE FARM, cattle and machinery, North Cowichan area, excellent development potential. 479-7565.

MINI FARM FOR SALE, MCKENzie and Blenkinsop, will trade for older home. Offers. 477-9241.

293 GULF ISLAND PROPERTIES

GALIANO ISLAND

2-BR home in beautiful setting on 1.5 ac. near beach, good water system, large sundeck, utility, rugs and drapes. $59,500.

New 3-BR farmhouse, full basement with laundry and workshop, large dining and living rooms, 2 bathrooms, drilled well, year round creek, old barn, 80 Ac. of meadow and pasture. $189,500.

1 sunny acre on quiet road near beach and public well, $12,500.
Galiano Branch Office
Jean Lockwood

PENDER ISLAND

Create a new life style in this modern 1250 sq. ft. oceanfront home. Spectacular ocean views from almost anywehre in the house, situated on a ¾-ac., southern exposure lot with evergreens and arbutus. Double garage with workshop, cannot be replaced at $67,000.

3.43 Acs. farm land, several fruit trees with cottage, well. $27,500

Treed view lot, cleared building site, paved cul de sac. Power and water, $11,000. Call Manfred Burandt 629-3271.

DENMAN ISLAND

½ ac. Waterfront $20,900

10 acs. waterfront with year round stream $37,500.

Furnished cottage near sand beach on ½ ac. $15,000.

HORNBY ISLAND

Home on ½ ac. needs handy man to finisn, has water, power, septic tank and phone $25,000.
10 lush acres, maples, firs and meadows. Great soil, drilled well plus modern home to be moved on, near sandy beach. $39,000.

½ ac. with drilled well, $6,500.

UNION BAY

Fine 3-BR home on garden hillside lot, uninterrupted ocean view. Bounded on 1 side by wild forest. Asking $49,500.
Call Temple Sinclair 335-2475
or Pat Hansos 335-0129
if no answer call 537-5515

SALT SPRING ISLAND

Waterfront, large older home on subdividable 3 acs. $92,500.
Call Collect
Gill Humphreys 537-5515

Salt Spring Lands, Ltd., Box 69, Ganges, B.C. 537-5515

CUSHEON LAKE FRONT
4 PLUS ACRES
Enjoy the serenity of one of the areas finest lakes. Two private beaches, gently sloping land and clean water. Large split-level home of 4-5 bdrms, 2½ baths, family room and workshop. Six rental units to help pay the mortgage. Asking $189,000. MLS 31735. TERRY SMOLLETT, 386-3494 (24 hrs.)
CENTURY 21 Western Homes
1037 Cloverdale Ave., 386-3494
(24 hrs.)

NEAR SCHWARTZ BAY
Half-acre 100' waterfrontage, Piers Island. Southern exposure on excl. isle. 160 acres forested common owned centre, good water supply. 3 bdrms., 3-pce. bath, elec. heat and appliaces, w-w carpet, flr. to ceil. brick firepl., interior B.C. cedar, yr. round accommodation. Many other extras. Private sales $105,000. Phone Vancouver 261-9070 after 5 p.m.

SATURNA ISLAND
$75,000
2 lots. Cottafe. Workshop Water and Electricity, Boat ramp started. Garden. Fronts on Tumbo Channel. Clear Title. ML 30053.
385-3435 Dennis Wagner 595-2557
P. R. Brown & Sons Ltd.

APPROX. ½ ACRE LOT, Ganges, Salt Spring Island. Within proposed first phase of sewer project also within proposed multiple family dwelling zone. Good view of Ganges Harbour. ASking $35,000. Phone 385-1383 or evenings 479-7588.

POINT EIGHT ACRE SECLUSION with sunshine, mostly level, road in and partly cleared, Magic Lake estates on Pender Island $8,900. 478-7830.

294 MAINLAND AND OUT OF PROVINCE

RANCH — 2500 DEEDED ACRES, good soil, mixed farming land with year round creek and dugouts. Good 3,000 acres adjoining lease available. Good access roads. 30 miles northwest from city of Fort St. John, B.C. Price, $250,000. Phone 474-2513, Victoria, B.C.

CLOSE TO CLOVERDALE, southern slope, 7.6 acres, subdivable into 1-acre lots. Vendor will take rev. property on asking price of $125,000. B. Simmons, 386-6762. Landmark Properties Ltd.

SUN LAKES, NEAR PHOENIX, Arizona, choice lot in adult community, fully serviced, excellent investment. $17,500 firm. Victoria Press Box 658.

SELL IT
FAST
THROUGH
CLASSIFIED
DIAL 386-2121

Gem Of a Top!

by Alice Brooks

Layer this vivid loose-fitting top over pants, skirts.

Diamond of a top! Crochet easy medallions of synthetic worsted in varied colors; join into flared-sleeved top with pointed edges. Pattern 7011: Directions, sizes 8-14 included.

Send $1.50 for each pattern — cash, cheque or money order. Add 25 cents for each pattern for first-class mailing and handling. Send to: **Alice Brooks, Needlecraft Dept., 109 Crockford Blvd., Scarborough, Ont., M1R 5B4.** Print plainly pattern number, your name, address.

VALUE packed. 1978 NEEDLECRAFT catalog. Choose from 225 designs, 3 free inside. All Crafts, Knit, Crochet. Send 75¢
Easy Gifts 'n' Ornaments....$1.50
Pillow Show-Offs....$1.50
Stuff 'n' Puff Quilts....$1.25
Stitch 'n' Patch Quilts....$1.25
Crochet with Squares....$1.00
Crochet a Wardrobe....$1.00
Nifty Fifty Quilts....$1.00
Ripple Crochet....$1.00
Sew & Knit Book....$1.25
Flower Crochet Book....$1.00
Hairpin Crochet Book....$1.00
Instant Crochet Book....$1.00
Instant Macrame Book....$1.00
Instant Money Book....$1.00
Complete Afghans #14....$1.00
Easy Art of Needlepoint....$1.00
Complete Gift Book....$1.00
12 Prize Afghans #12....75¢
Book of 16 Quilts #1....75¢
Museum Quilt Book #2....75¢
15 Quilts for Today #3....75¢
Book of 16 Jiffy Rugs....75¢

Sash 'n' Knot
Printed Pattern

by Anne Adams

No waist seam! Just glide into it, then sash and knot for smooth, easy fit. You'll love the nonchalant fit and feel of this new spring shaping.

Printed Pattern 4593: Misses Sizes 8, 10, 12, 14, 16, 18. Size 12 (bust 34) takes 4 yards 45-inch fabric.

Send $1.50 for each pattern — cash, cheque or money order. Add 25 cents for each pattern for first-class mail and handling. Send to: **Anne Adams, Pattern Dept., 109 Crockford Blvd., Scarborough, Ont., M1R 5B4.** Print plainly size, style number, your name, address.

Look prettier on LESS MONEY—sew our NEW SPRING-SUMMER PATTERN CATALOG. See the new soft dresses, blouses, skirts, pantsuits, more. Plus free pattern coupon. Send 75¢
107-Instant Sewing Book $1.00
106-Instant Fashion Book $1.00
105-Instant Crochet Book $1.00
126-Thrifty Flower Book $1.50

Deaths and funerals

305 DEATHS and FUNERALS

BUCHAN — In Victoria on April 13, 1978, Forbes Robertson Buchan, aged 76 years, of 470 Ker Ave., born in Scotland and a resident here for 40 years. He leaves his son and daughter-in-law, Forbes R. T. and Alice Faye; two grandchildren, James Andrew and Jennifer; also a brother and sister in Scotland. He was a member of Henderson Lodge AF and AM No. 84, B.C.R., Camosun Chapter, R.A.M., Western Gate Preceptory and A.A.O.N.M.S.
Funeral service under Masonic auspices will be held in McCall Bros. Floral Chapel, Johnson and Vancouver Sts., on Tuesday, April 18 at 2 p.m. Interment at Colwood Burial Park. Donations, if desired, may be made to the Cancer Fund, 857 Caledonia Ave., or the Heart Fund, 1006 Blanshard St.

LODGE FUNERAL NOTICE
An emergent communication of Henderson Lodge AF and AM No. 84, B.C.R., will be held in Henderson Hall, 1632 Yale St., on Tuesday, April 18 at 1 p.m., for the purpose of conducting the funeral of our late brother, Bro. Forbes Robertson Buchan. Members of sister lodges and sojourning brethren are invited to attended. By order of the worshipful master, George A. Warren, P.M., A-Secretary.

GRAHAM — Passed away in the Royal Jubilee Hospital on April 12th, Mrs. May Graham aged 71 years, late of 544 Davida Street. Surviving Mrs. Graham are 2 sisters: Miss Ella Bean of Victoria and Mrs. Agnes Anderson of Vancouver; also several nieces and nephews. Mrs. Graham was a member of St. Andrew's Presbyterian Church and was associated with the Canadian Red Cross.
Funeral service will be held from Hayward's Thomson and Irving Chapel on Friday, April 14th at 11:00 a.m., Rev. Bruce Molloy officiating. Cremation. In lieu of flowers, friends are asked to donate to the Canadian Cancer Society, 857 Caledonia.

HOWELL — Suddenly in Victoria at Victoria General Hospital on April 11, 1978, Rev. Canon Ralph Eustace Harcourt Howell, aged 70 years, and late of 18 Cambridge St., formerly of Regina, Sask., also Swift Current, Wolseley, Rockglen and Tuberose, Sask. Canon Howell was born in Cardiff, South Wales, coming to Canada in 1928 and to Victoria in 1957. Canon Howell was a major in the Royal Canadian Chaplaincy Corps and received the Canadian Decoration. Served as an assistant to the dean at Christ Church Cathedral for six years. Survived by his loving wife, Leslie, at home; a daughter, Brenda, Port Alberni; a son, Dr. James Allen Stephen Howell in England; four brothers and for sisters in the United Kingdom; three grandchildren, Cherie, Gordon and Lorraine, all in Port Alberni.
Funeral service will be held Monday, April 17 at 10 a.m. in the Lady Chapel, Christ Church Cathedral, followed by interment in Royal Oak Burial Park. No flowers by request. Donations may be made to the Mission Fund, Christ Church Cathedral.

GILL — On April 12, 1978, at the Memorial Pavilion, Dr. Harold Crocker Gill, aged 84 years, a long time resident of Victoria. Predeceased by his wife Beatrice in 1973, he is survived by 2 daughters, Mrs. B. (Pauline) Blay and Mrs. Daphne Monro, both of Victoria; son, Dr. E. P. Gill, also of Victoria; 6 grandchildren; 1 great-granddaughter. PRIVATE funeral service in the FAMILY CHAPEL of McCall Bros. with the Rev. Dr. E. Smiley officiating, followed by cremation. (Flowers gratefully declined.)

NIXON — Passed away in Victoria, B.C., on April 11, 1978, Mrs. Vera Irene (Fennell) Nixon, in her 76th year, late residence 3166 Donald St. She leaves to mourn her loss, three daughters and sons-in-law, Tom and Kathleen Skistod, Tom and Doris Gratrix, both of St. Albert, Alta., Douglas and Thelma Bruce, Calgary, Alta.; one sister, Mrs. Mary Van Loo, Calgary, Alta.; one brother, Arthur Chrysler, Edmonton, Alta; eight grandchildren and 14 great grandchildren.
Private family service in the Sands Mortuary Ltd. "Family Chapel of Memories," Victoria, B.C., on Monday, April 17, 1978, at 11 p.m. No flowers by request.
SANDS - VICTORIA

308 CARDS OF THANKS

The family of Frank Durkee, who passed away April 4, 1978, wish to thank Dr. P. J. Mitchell and all the Doctors and staff of the Royal Jubilee Hospital and his friends who cared for him during his illness. Also thanks for the donations to the Cancer Society in remembrance of Frank.

309 IN MEMORIAM

HANDFORD — In memory of my dear father, Percy, (April 14, 1976).
—By daughter Yvonne.

THEY SHALL GROW NOT OLD AS WE WHO ARE LEFT GROW OLD, AGE SHALL NOT WEARY THEM, NOR THE YEARS CONDEMN. AT THE GOING DOWN OF THE SUN, AND IN THE MORNING, WE WILL REMEMBER THEM.
WITH GRATITUDE, SANDS

310 FUNERAL DIRECTORS

Sands
COMMUNITY CHAPELS DEDICATED TO SERVING Vancouver Island Families
—SENSIBLE PRICES REMOVAL and SERVICE ARRANGEMENTS Covering Vancouver Island
—INTERNATIONAL FLIGHT CARE Specializing in forwarding to and from anywhere
—WORLD WIDE FUNERAL INFORMATION SERVICE Cable "Mortuary Victoria"

Your seven community chapels

VICTORIA	388-5155
SIDNEY	656-2932
COLWOOD	478-3821
DUNCAN	746-5212
LADYSMITH	245-2331
NANAIMO	753-2032

We Care About Vancouver Island Families
Sands

McCall's
PRIVATE SERVICE
GILL, Dr. Harold Crocker
FAMILY CHAPEL
MONDAY
MAINWARING, Mrs. Florence May
1:00 p.m.—LADY CHAPEL, CHRIST CHURCH CATHEDRAL
PFAENDLER, Mrs. Bertha Katherine
2:00 p.m.—FLORAL CHAPEL
TUESDAY
BUCHAN, Mr. Forbes R.
2:00 p.m.—FLORAL CHAPEL
McCALL BROS.
Floral Funeral Chapels
385-4465

Hayward's (B.C. Funeral Co.)
Thomson & Irving
Funeral Chapels
1625 Quadra St.
386-3505

310 FUNERAL DIRECTORS

CUNNINGHAM
FUNERAL CHAPEL
1155 FORT ST.
Phone 384-5512 or 384-8626
Offering dignified moderate service for all. Geo. S. Cunningham, owner, manager.

FIRST MEMORIAL SERVICES
Serving the Public and Exclusive Undertakers for the Memorial Society of B.C. 458-5244.

311 MONUMENTALS

MORTIMER'S
Monumental Works
FOUNDED 1877
709 KINGS RD. (at Douglas)
383-6421

STEWART MONUMENTAL Works Ltd.
ESTABLISHED 1896
Marble fireplace and tabletops
Memorial of Distinction
1403 May St. 384-3452

313 MISCELLANEOUS

IN MEMORIAM DONATIONS
to be used exclusively for
CANCER RESEARCH
should be directed to
CANADIAN CANCER SOCIETY
857 Caledonia Ave., Victoria

HOW TO WRITE
A GOOD
CLASSIFIED ACTION AD

1—IT'S BEST to start your ad with the name of the article or service you have to offer. If you have an apartment, room etc., for rent, or property for sale: start your ad with the location.

2—BE CLEAR. Readers respond more quickly and favorably when given complete, definite information. Always include the price in your adveertisement.

3—MAKE IT EASY for the reader-prospect to reach you. Always give your telephone number or your name and address. If you do not have regular hours, state a preferred time for the prospect to get in touch with you.

4—PLAY SAFE. You get the greatest reader attention by using consecutive insertions. A six-day order is best and costs less, and you can, of course, stop your ad as soon as you get the results you want. You pay only for the days your ad appeared. Lower yearly rates are available to those who wish to keep their services or products before the public.

5—PLACE YOURSELF in the reader's position and ask yourself what you want to know about your offer. The answer you give will make a good Want Ad.

6—GIVE YOUR PROSPECT every inducement you can with good copy. Classified action ad readers have the money and are already interested in buying the merchandise or service you have to offer; the details and information you give are the most important.

7—TO PLACE YOUR AD, call 386-2121, your direct line number to fast Want Ad action. A courteous, efficient advisor will be glad to help you word and place your order. And remember Classified Action Ads afford you the most complete coverage. Telephones are open 8:00 a.m. to 6:00 p.m. for you daily, Monday through Friday; 8:00 a.m. to 5:30 p.m. Saturday. Don't allow the reader to speculate.

THE DAILY COLONIST AND VICTORIA TIMES CLASSIFIED ADVERTISING DEPT.
PHONE:
386-2121
MON.-FRI. 8 a.m.-6 p.m.
SAT. 8 a.m.-5:30 p.m.

PROVIDE MEALS, MILITARY URGED

TOKYO (UPI) — U.S. military commanders in Japan have appealed to the Pentagon to allow 37,000 wives and children of GIs, hard hit by the decline of the dollar, to eat free at mess halls on American military bases.

Mess halls at U.S. bases in West Germany were thrown open to dependents of servicemen earlier this month.

A U.S. military spokesman in Tokyo said the Defence Department had not yet decided on the request from Japan.

The United States currently has 46,000 servicemen and women based in the Japanese islands, including Okinawa.

The rapid decline of the dollar in relation to the Japanese yen has greatly increased the expenses of those living in rented offbase housing.

The spokesman said the hardest hit are the 10 percent of dependents whose presence in Japan is not sponsored by the U.S. military. These include wives and children of young servicemen in the lower pay grades.

They have paid their own transportation to Japan, and in most cases do not qualify for on-base housing or allowances for renting dwellings in the Japanese market. Most of the non-sponsored dependents are in Okinawa.

Other military sources said much of the push for opening the mess halls was coming from the Marine Corps, whose 3rd Division is based at Okinawa's Camp Butler.

The spokesman said there has been a sharp rise in requests from service families for help in the form of loans from organizations like the Red Cross, the Air Force Aid Society and Navy Relief.

British Columbia Buildings Corporation

Invitation to Tender

Sealed Tenders, marked **SUPPLY AND INSTALLATION OF EMERGENCY LIGHTING GENERATOR** for Central Heating Plant, 617 Government St., Victoria, B.C. will be received up to 3:00 p.m. local time the 26th day of April 1978, and those available at that time will be opened in public at 301 Menzies Street, Victoria, B.C.

Tendering documents may be obtained at the above address after 9:00 a.m. on the 10th day of April 1978.

Tenders must be filed on the forms provided, in sealed, clearly marked envelopes.

The lowest or any Tender will not necessarily be accepted.

Documents may also be viewed at the Construction Association of Victoria, 1075 Alston Street, Victoria, B.C.

Don Williams,
Building Manager

British Columbia Buildings Corporation

Invitation to Tender

Sealed Tenders, marked JANITORIAL SERVICES highways Complex 2902 Jacklin Road, Victoria, B.C. for a period of two (2) years will be received up to 3:00 p.m. local time the 26th day of April, 1978, and those available at that time will be opened in public at 301 Menzies Street, Victoria, B.C. V8V 2G8.

Tendering documents may be obtained at the above address after 9:00 a.m. on the 7th day of April, 1978.

Tenders must be filed on the forms provided, in sealed, clearly marked envelopes.

The lowest or any Tender will not necessarily be accepted.

Howard Cronk
Building Manager

SHERIFF'S SALE

Under and by virtue of a Writ and Seizure and Sale issued out of the Supreme Court of British Columbia, Victoria Registry and to me directed against the goods and chattels of Wesley R. Bentley, J.M.A. Enterprises Ltd., and Kilmarnock Holdings Ltd., I have seized and will offer for sale all the right, title and interest namely, 10,000 shares purported to be owned by Wesley R. Bentley in Sheldon Holdings Ltd. and 58 shares purported to be owned by Wesley R. Bentley in Hatley Holdings Ltd.

Terms of Sale: sealed bids in writing to be submitted to the undersigned by 12:00 noon, Friday, May 5th, 1978 together with a certified check made payable to the Sheriff, Vancouver Island Region No. 1 for 10% of the bid.

The right to reject any or all bids is mine.

For further particulars apply to the office of the undersigned.

W. A. Lee
Sheriff
Vancouver
Island
Region No. 1

NOTICE TO CREDITORS IN THE MATTER OF THE ESTATE OF ERIC EMANUEL SWANSON, DECEASED, late of 2845 Colquitz Avenue, in the City of Victoria, in the Province of British Columbia.

NOTICE IS HEREBY GIVEN that creditors and others having any claim against the Estate of the above named deceased are required to send particulars of the same to ARTHUR GEORGE ALEXANDER and SVEA ALEXANDER, Executors, in care of Messrs. Kirchner & Patterson, Barristers and Solicitors, 540-1070 Douglas Street, Victoria, British Columbia, on or before the 15th day of May, 1978, after which date the assets of the said Estate will be distributed having regard only to such claims of which the said Executors shall then have had notice.

DATED at Victoria, British Columbia, this 6th day of April, 1978.

ARTHUR GEORGE
ALEXANDER
AND SVEA ALEXANDER,
EXECUTORS.
By their Solicitors
Mrssrs. Kirchner &
Patterson.

DEPARTMENT OF NATIONAL DEFENCE
INVITATION TO TENDER
HAYING PRIVILEGES ON CERTAIN LANDS AT HEALS RIFLE RANGE

Sealed Tenders addressed to the Base Commander, Canadian Forces Base Esquimalt, FMO, Victoria, B.C., V0S 1B0, Attention: BCEO (Properties Officer) and endorsed "Tender for Haying Privileges on Department of National Defence Property known as Heals Range" will be received until 12 o'clock noon, 28 April, 1978.

Tenders will be for a period of five (5) years from 1 June 1978. The tenderer, in each case, will be required to submit his bid on a total price basis. Payment of one fifth of the total rental shall be made in advance for each year of the agreement.

Further details pertaining to this letting may be obtained on application to:

Base Commander
CFB Esquimalt
FMO Victoria, B.C.
V0S 1B0
Attention: BCEO (Properties Officer)

The highest or any tender will not necessarily be accepted.

Dollar Nosedive Is Nothing New

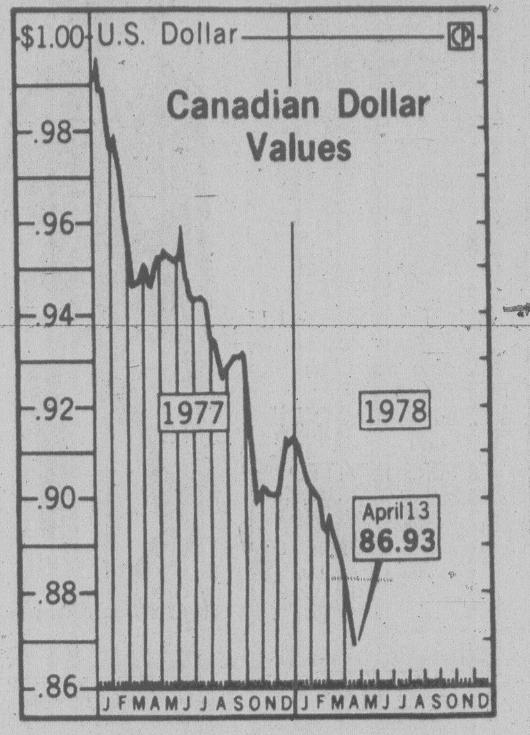

MONTREAL (CP) — The sharp drop in the value of the Canadian dollar in the last 17 months is far from unprecedented.

At the close of trading on New York money markets Thursday it was worth 86.93 U.S. cents, having declined about 15 cents in the last 17 months.

During the 120 years it has existed, the dollar has followed a pattern of rapid readjustments in value, interspersed with long periods of stability.

The dollar has been known to range from between nearly 24 cents above the U.S. dollar to drops of nearly 20 cents below.

The modern Canadian dollar was adopted by the Province of Canada in 1858, and extended to cover the Dominion of Canada in 1870.

Until that time, most accounts were kept in pounds, shillings and pence, while day-to-day currency was based on the U.S. dollar, despite the great inconveniences this caused.

The value of the original Canadian dollar of 1858 was fixed at par with the U.S. dollar, which was equivalent to 15-73 of the British gold sovereign, a rate which made the pound sterling equal to $4.866 Canadian.

Except for a brief period during the U.S. Civil War, when the American dollar was taken off the gold standard, the Canadian and U.S. currencies remained at par until 1914.

When the First World War began, both Canada and Britain suspended the gold standard and their currencies settled down at slightly lower values against the U.S. dollar.

At the end of the war, however, there was a substantial capital outflow from Canada as debts were paid off, causing a sharp drop to as low as 82 U.S. cents in 1920.

In 1922, the dollar rose again to about 98 U.S. cents and later fluctuated at about par with the U.S. dollar until the 1930s.

In 1926, both Britain and Canada returned to the gold standard and the Canadian dollar was fixed where the market had placed it, about equal to the U.S. dollar in terms of gold.

Two years after the worldwide economic collapse of 1929, Canada again took the dollar off the gold standard, and suffered disastrous results.

In December, 1931, the dollar plunged to an all-time low of 80.08 U.S. cents. Although the currency rose to the 90 cent level twice during 1932, by April, 1933, it was down again to 82.47 U.S. cents.

In 1934, the U.S. devalued its dollar by increasing the official price of gold from $20.67 an ounce to $35 an ounce, and the dollar moved up sharply against its U.S. counterpart. Although Canada did not link its own dollar to gold again, the dollar floated close to par with the U.S. dollar for the rest of the decade.

During the Second World War, the dollar was pegged 10 per cent lower than its U.S. counterpart. This value remained in force until July, 1946, when the Canadian dollar was again raised to par with the U.S. dollar.

Despite large exchange reserves, Canada devalued the dollar to 90.9 U.S. cents in 1949 to protect its competive position following the devaluation of the British pound by 30 per cent two years earlier.

A year later, the Canadian dollar was unpegged and, by 1952, rose above the U.S. dollar following the removal of foreign exchange controls and an enormous flow of foreign investment funds into Canada.

Partly because of this inflow, the dollar remained above parity for more than nine years, peaking at 105.7 U.S. cents in 1959.

The government again took measures to devalue the dollar, mainly by reducing the interest-rate spread, but the policy backfired and by 1962 the central bank was pumping huge sums of money into money markets to prevent the currency from falling below 95 U.S. cents.

The efforts were unsuccessful, however, and in May, 1962, the floating exchange rate was abandoned and the dollar pegged at 92.5 U.S. cents.

The devaluation of the British pound in Nov., 1967, marked the end of a long period of relative stability in the world's foreign exchange markets.

The Canadian dollar faltered in 1968, but then recovered thanks to another inflow of long-term capital into the country and in May, 1970, the currency was once again set free to float.

As expected, the dollar rose after being unpegged, and both the level of foreign exchange reserves and the trade surplus continued to increase, despite the dollar's higher value.

By December, 1971, the dollar had risen above U.S. par and remained there, except for the year 1975 when Canada's current account deteriorated, until the end of 1976.

Following reductions in the bank rate and the election of the Parti Quebecois in provincial elections in 1976, the dollar dropped sharply and fell below parity in December.

The decline continued in the early months of 1977, and the dollar had stabilized into a trading range of 95-95.5 U.S. cents by April.

It hovered at about that range until October, when the decline of the U.S. dollar on international money markets and a decline in the competitive position of Canadian goods precipitated the currency's latest dive.

Paper Expands

NEW YORK (Reuter) — The New York Times will publish an expanded and redesigned business, financial and economic section called Business Day, beginning May 17, the newspaper announced Thursday. It said Business Day will be published Monday through Friday as a separate, fourth section of the newspaper.

Le Car rolls into Canada.

After proving its economy, durability, and performance to over 1½ million Europeans, Le Car is well on the road to success in Canada.

Standards other cars don't offer as options.

There are lots of reasons why Canadians are making Le Car their car. Le Car comes with front wheel drive, rack and pinion steering, torsion bar suspension and Michelin steel-belted radials, all standard, to tackle those snow covered mountain roads. Rabbit and Civic don't offer you this combination of standard features.

— Le Car has more front seat headroom. More rear seat headroom. Even a wider hatch. Yet for all its wide open spaces, Le Car gobbles up a tighter parking space than both Rabbit and Civic.

What good is good mileage if getting there isn't any fun?

Like many small cars, Le Car gets good mileage: 57 mpg (92 km/g) highway,* 40 mpg (64 km/g) city.* But with a wheelbase as long as some bigger cars, and a fully independent suspension, car critics have been driven to praise Le Car for a ride that's exceptionally smooth and stable. Even on the roughest roads.

Other things that contribute to the fun are Le Car's optional sunroof (it's so big, we call it a Fun Roof). And front seats so comfortable, they take a backseat to no other car.

Driving is believing.

There's only one way to experience the fun of Le Car. Visit your nearest Renault dealer and take one for a test drive.

Suffice it to say you'll find returning the car difficult.

Some of the equipment illustrated optional at extra cost.
*Based on Transport Canada approved standards.

Le Car by Renault

Capital City Auto Ltd.
1750 Government Street
386-7508

Dealer licence number 00162A

Akai
stereo
sound system
4 piece
SALE
499.00

Akai ... trusted, quality sound now specially priced at Eaton's. AA-1115 receiver; 15 watts RMS per channel from 40-20,000 Hz, no more than 0.5 THD. Phased locked loop for accurate and stable FM separation. AP-100C semi-automatic belt-drive turntable; automatic tone arm return, 53db signal-to-noise ratio, wow and flutter. 2-way suspension speakers; 8" woofer, 4" flare dome tweeter. Takes 30 watts RMS with 45-20,000 HZ frequency response. Pkg. No. A-111012.

Stereos, Dept. 260, Main Floor, Home Furnishings Building

EATON'S

DISCOVER CFAX 1070 TODAY

SECOND FRONT PAGE

METRO TOYOTA
ESSO CAR CLINIC
TESTED USED CARS

Remember: Softlee, Softlee

You can tell it's springtime.

The tulips are blooming, the birds are singing and the joints are creaking.

Gardeners are spreading fertilizer on their vegetable patch and liniment on sprained backs.

Groans and cries greet each Monday morning in a pitiful dawn chorus, as those who over-indulged in things physical over the weekend nurse their pains and hobble to work.

The Fitness Folly Formula goes something like this:

Six months' sloth and inactivity + spring sunshine + mad bursts of energy = one aching lump of flesh.

But there is a way of getting in shape without such agonies.

Dr. Martin Collis, of the University of Victoria's physical education faculty, is a great believer in the old Chinese expression: "Softlee softlee catchee monkee." In other words, the gradual, easy-stages method.

In one of its helpful leaflets the department sums it up as the half-as-much approach.

Collis explains: "If you feel a mad urge to jog and reckon you're good for three miles, try one and a half instead. Or if you think you can handle a 20-minute swim, go for 10 minutes."

Similarly, he says, if the object of the exercise is to dig the vegetable garden, "don't make it a point of honor to try to dig the whole thing in one day."

Ignore such words of caution if you're out of condition and the body's natural defence mechanism comes into play. Which means that you'll start to hurt.

Collis has other hints for the winter hibernator and the armchair slouch who suddenly rediscover the joys of healthful physical exercise:

— Whatever you plan to do, start off with a warm-up session which includes basic stretching and flexing exercises.

— If jogging is your thing, buy footwear with the appropriate padding and support, and preferably look for a reasonably soft surface to run on. ("We have a genetic inheritance to be active, but not to run on concrete.")

— At the end of a run, don't collapse in a heap. Carry on walking at a steady pace for a while, which helps push the blood from your legs back up to the heart. Otherwise you'll get "venous pooling" down there and that's not a good thing to have. It causes stiffness.

Shirley Main, women's fitness director at the Y, says consistency and regular exercise are vitally important.

For instance, it's better to play an intensely active game such as squash two or three times a week than only once.

"The businessman who sits at his desk all week and every Saturday plays a hectic game of squash does himself almost more harm than good," she says.

Similarly, it's not advisable for someone who has been in the habit of running two miles a day to have a two-month layoff and then try to pick up where he left off.

That's the sure way to end up with shin splints, knee problems and sore ankles.

"The trouble is, most people don't listen to their own body and don't act on the danger signals," Main observes.

So remember: listen for those ominous creaks. And be warned.

FIGHTING HUNGER. Spectrum students wait patiently for the end of a 30-hour fast staged to raise money for needy children in Sri Lanka. About 45 of the 100 student fasters slept in school gym Thursday night to give each other moral support during the "ordeal" which ended at 1 p.m. today. Organizers estimate Starve-a-thon by students should raise about $2,000. (Bill Halkett photo)

Private Homes To Help Ease Tourist Crunch

An accommodation listing service provided yearly by the Greater Victoria Visitor Information Centre has been expanded for the first time in many years to include private homeowners.

Centre spokesmen Lorraine Cooper said today the move is taken in anticipation of a heavier-than-normal flow of tourists arriving here this summer for the Captain Cook Bicentennial events and the King Tut exhibit which opens in Seattle in June.

She said an emergency housing committee, formed by the centre earlier this month, decided Thursday to launch a drive to get a list of homeowners willing to offer space to tourists unable to find accommodation in hotels or motels.

Homeowners taking part in the program will be able to charge guests rent or room and board at a rate established by a committee comprised mainly of hotel and motel owners.

All homes listed will be inspected before being listed.

Cooper said she expects municipalities to waive bylaw regulations which might prohibit homeowners in certain areas from taking in lodgers.

Participating homeowners are advised, however, to check with their insurance companies to ensure their coverage is valid in such situations.

Hotels and motels that are members of the Visitor Information Centre will be provided with a satellite system of names of residents in their areas which can be used for emergency housing when all commercial rooms are filled.

She said B.C. Tel is putting in a special phone number that tourists, stranded without accommodation, will be able to call. The number, which will go into effect mid-May and last until October, will be posted at gas stations, hotels, restaurants, ferry terminals, trailer parks and ports of entry in the Greater Victoria area.

The centre will keep a daily record of rooms available at all hotels and motels in the area and will advise tourists of openings.

Cooper said the centre is also calling for listings of property owners who have fields that could be used for trailers and campers.

Letters are going out to shopping centres, school boards and recreation centres asking them to make washroom facilities available over the peak period.

In addition, Cooper said, mayors are being approached for their co-operation in providing emergency camping sites in parks if the need arises.

Cooper said the University of Victoria has offered to make available its accommodation list, which numbers betwee 500 to 600 homes.

Oldsters Getting Squeezed

Joe Haegert told Victoria council Thursday that senior citizens in Fernwood don't want much.

"Just a little comfort and a place we can be together in our old age," was the way he put it.

Joe, who's 76, said the young folk are taking over at the Fernwood Neighborhood Centre and the oldsters can't hold the pace.

"We should have a place where we can meet without these young people there . . . I'm sure we cannot associate with these young people. They're very nice but they're from a different generation."

★

He said that the old folks in the area need some place where they can be by themselves.

"A little place where we can be . . . just sit down and have some comfort."

Ald. John Hayes, chairman of council's community relations committee, thanked Joe for bringing the matter to the city's attention and assured him: "We are thinking of you."

Hayes said plans are now being drawn-up for a community centre in the area and there will be a place for the old ones.

"Thank you," said Joe. "You're very kind."

Blood Clinic Set Monday

A blood donors clinic will be held from 2.30 to 8 p.m. Monday at Red Cross House, 1046 Fort Street.

Today a clinic was held at Mt. Douglas senior secondary school.

There were 177 donors at Oak Bay senior secondary school on Thursday.

ASK THE TIMES

Q. What is the origin of the name Grits, to describe the Liberal party? G.I.P.

A. The name was given in 1849 to a group within the ranks of the Reform Party in Canada. This group was critical of the administration's attitude towards judicial reforms, franchise, the elective principle in the three branches of the legislature, and other matters. The origin of the term is attributed to David Christie who wanted in the party "all sand and no dirt, clear grit all the way through." Members of this group provided the nucleus of what came to be the Liberal Party. It is still used to designate the party.

THEY'RE ARRIVING EARLY

Tourists Cut Jobless

A marked decline in unemployment in Greater Victoria is partly attributable to an early start in the tourist industry, a Canada Manpower spokesman said Thursday.

Figures released by Statistics Canada showed the March unemployment rate in this area to be 7.9 per cent — well down from March 1977 when the rate was 10.1 per cent.

There are a number of contributing factors, not the least of which is a 25 per cent variability factor in statistics because of the small sample size and because of problems with the sample, said Dan Bowes, community liaison officer.

But the early arrival of tourists in Victoria this year has definitely led to increased employment in the services industry, he said.

There has also been some new convention business in Victoria this spring which has created a number of jobs, Bowes added.

Another factor is the primary wage earner who temporarily leaves Victoria to find work, but intends to return to his family once the employment situation improves. He is no longer recorded as unemployed in this area.

In March the non-adjusted unemployment figure stood at 9.7 per cent across the nation. For B.C. the figure was 9.1 per cent. Vancouver Island was put at 8.4 per cent.

A healthy lumber industry has contributed to the lower figure on the island, Bowes said.

Because of the unreliability of the figures, there is little reason to believe Greater Victoria is substantially better off than the rest of the island.

$500,000 Marguerite Loss

The Crown-owned British Columbia Steamships Ltd. lost more than $500,000 during the last fiscal year — a reduction of nearly 50 per cent

The report, tabled in the legislature Thursday night by Provincial Secretary Grace McCarthy, says the company's sole vessel, the Princess Marguerite, lost $561,941 in 1977 compared to $1,073,730 in 1976.

The Marguerite, which links Seattle and Victoria during the summer months, will begin the 1978 season with an accumulated deficit of $1.8 million.

TOWN TALK

B.C. Hydro's labor problems may well flare up again after April 18

Office workers for the Crown corporation have been told to let their leaders know by that date whether they want to take "selective job action" or join an all-out strike.

The inside workers have also been told that some time soon they will face a two-day pay levy to help finance whatever action is taken.

★ ★ ★

Victorians watching the six o'clock news on Channel 6 Thursday were surprised when suddenly the CTV News Hour started to show CBC's Hourglass.

A spokesman for CHEK said today the switch was due to transmitter trouble on Saturna Island.

Shorewatchers wondered whether another sailing epic was about to start on Wednesday when veteran sailor **John Guzzwell** put into the Inner Harbor in his 45-foot cutter Treasurer.

Guzzwell, who stirred Victorians' imagination in 1959 when he arrived here on completion of a four-year solo trip around the world in his 20½-foot Trekka, was here with his wife **Maureen** to attend the annual dinner of the Thermopylae Club at the Princess Mary Restaurant.

For the past 18 months they have been on Orcas Island where Guzzwell has a boat-building business.

★ ★ ★

Victoria **Mayor Mike Young** kept looking at the clock during Thursday night's council meeting and finally clouldn't stand it any longer.

"Much to my consternation," said Young with a scowl, "this council seems to be able to debate anything at great length — even when there's a playoff hockey game on."

After that council speeded up considerably, but the mayor still didn't manage to get home in time to see Toronto beat Los Angeles 4-0.

★ ★ ★

Monday's donor clinic at Red Cross House will be a bit of blood sport for Greater Victoria service clubs.

A blood donor challenge shield put up by the Kinsmen Club of Saanich will be offered for the first time outside Kinsmen, to be awarded to the service club that produces the most donors at the one-day clinic.

In keeping with the objective of getting out the most blood, families of service club members may be tallied, too.

Red Cross House is at 1046 Fort and the public clinic runs from 2:30 to 8 p.m.

★ ★ ★

Seems Prime Minister Trudeau may have already announced the next federal election in some quarters.

Town Talk's informed that the Liberal party is looking for new office space in the city. The reason the federal spokesmen are giving is that they need accommodations for the election campaign.

★ ★ ★

Premier Bill Bennett is celebrating his 46th birthday today but won't be able to take a birthday jog around Beacon Hill Park.

He'll celebrate the occasion in downtown Yorkton, Sask. where he is attending a western premiers' conference.

★ ★ ★

Miles Dighton, skipper of the 42-foot sailboat Obsession, and his family, got a long-distance surprise this week.

They received a letter informing them a bottle containing a message they dropped overboard on a cruise in the South Pacific had been picked up on a beach in the Solomon Islands.

"We never believed we would receive a reply," said Dighton, of 893 Strangcrest Place.

The bottle was dropped overboard 420 miles off the Marquesas Islands, and was picked up at Hageulu village, Solomon Islands. This means it drifted 4,200 miles.

The bottle contained Dighton's address with instructions to write to him if the message was found.

On the cruise with Dighton were his wife Merna, two children, **Lisa**, 10, and **Richard**, 12, and a friend, **Bruce Smith**. They left Victoria in August, 1976, and returned a year later.

The bottle was dropped on Feb. 4, 1977, and picked up on March 22, 1978, after drifting 13 months.

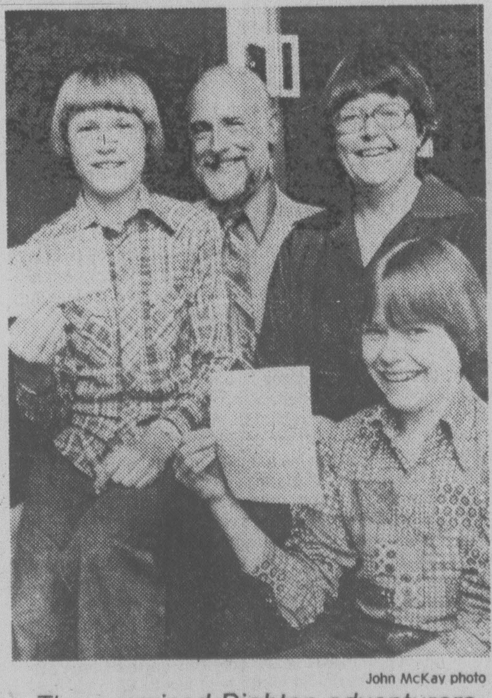

John McKay photo

The surprised Dighton adventurers

Gracefully Manoeuvred, Grace

The King put up his dukes in an effort to bring down a Queen for the count, but she cried Knave and slid out gracefully during question period in the legislature Wednesday.

Bill King (NDP-Revelstoke-Slocan) asked Travel Minister Grace McCarthy the real reason former Victoria alderman Helen Beirnes left her post as hospitality co-ordinator in light of her statements that the minister is "the queen" and the objective of the program was to "bolster the image of the queen."

Grace replied she was pleased to respond to the member named King. Mrs. Beirnes' contract ran out and was not renewed, she explained.

Tonight: Cloudy
Saturday: Showers

Victoria Times

94th YEAR, No. 233 ★ VICTORIA, BRITISH COLUMBIA, FRIDAY, APRIL 14, 1978 FINAL 15 CENTS DAILY, 30 CENTS SATURDAY

Prevue
Puzzle Prize $200

Sightseers Off To North Pole

TORONTO (CP) — A group of 35 men left Toronto on Thursday on what one member of the party said was the first tourist excursion to the North Pole.

"As far as I know, it appears ours will be the first non-scientific, non-technical visit to the Pole," said Alex Campbell, 51, who organized the trip with other members of the Engineers' Club of Toronto.

The week-long trip, three years in the planning, will cover more than 22,000 kilometres and cost each member about $1,550.

In an interview before he left, Campbell said the trip was arranged in co-operation with Wardair, an Edmonton-based charter airline that Campbell says is interested in being the first airline to offer charter flights to the Pole.

Using three Twin Otter fixed-wing aircraft chartered through Wardair, the group will fly from Inuvik in the western Arctic to Frobisher Bay in the east. The trip will swing north to CFB Alert and then make the final hop to the Pole.

An appeal to Defence Minister Barney Danson helped solve a critical fuel problem for the final leg between CFB Alert and the Pole, a round-trip distance of 2,400 km, Campbell said.

A lead aircraft will cache fuel on the ice about 400 km from the Pole and then fly on to the Pole to assess landing conditions. If conditions are right, the crew will mark the position with a radio beacon and dye and call up the two following aircraft.

The youngest member in the group is 39, the eldest more than 70, with most in their 50s or late 40s.

Campbell said there are 17 company presidents, six vice-presidents, one board chairman, and various professionals, including a dentist, a doctor and a journalist.

To prepare for the trip, some group members purchased arctic clothes worth more than $750, not including a special down-filled sleeping bag worth about $250.

Roly Nicholls, a 48-year-old general contractor, said an important aspect of the trip is to establish a Canadian presence in the Arctic.

In 1968, Americans reached the Pole on snowmobiles, last year a Russian icebreaker arrived and currently there are at least two Japanese expeditions in the area.

Blowing Whistle On Crime

VANCOUVER (CP) — About 300 pensioners will be able to blow the whistle on criminals through a police scheme to crack down on muggings and assaults in the east side of the city

Senior citizens will wear the whistles around their wrists or neck and blow them in emergencies, said Sergeant Bill Marshall.

He said six pensioners have been robbed in the area in the past year and residents are taking advantage of team policing to air their fears.

Marshall said the department is seeking financial help from charitable organizations and local businesses to buy 1,000 whistles, valued at $110.

The whistles should prove invaluable in cases of criminal attacks or accidental falls where the victim needs help, Marshall said, adding that seniors will feel safer when walking to bingo in the evenings knowing they can signal for help.

SPRAY FLIES from the wheels of an auto whose driver refused to be stopped by about a foot of water on the highway near Minot, N.D., where the Red River is submerging thousands of acres.

'BACKING SEPARATISTS'

Angry PM Lashes Tories and West

OTTAWA (CP) — Prime Minister Trudeau accused opposition parties today of supporting Quebec separatism by backing the position of the Parti Quebecois that the federal government has intruded in provincial affairs through its sales tax cut proposals.

The accusation came during a stormy Commons question period in which the prime minister also accused Western premiers of deliberately criticizing the federal budget proposal in an attempt to help Opposition Leader Joe Clark.

As the Commons question period opened, Clark peppered Finance Minister Jean Chretien and Trudeau with questions about a communique issued by Western premiers Thursday calling the federal proposal an intrusion into provincial affairs.

Trudeau said the provinces were not forced into lowering their sales taxes, but the provincial finance ministers agreed to the move, except for Quebec. Chretien made a strenuous effort to visit the western provinces and get their agreement, Trudeau said.

"Now I find it passing strange that they are having second thoughts and playing politics to help the leader of the Opposition," the prime minister added.

Manitoba and Alberta have Progressive Conservative governments, Saskatchewan has a New Democratic Party administration and British Columbia is ruled by the Social Credit party.

The statement released by the premiers Thursday said they were "sharply critical of the unilateral and intrusive way in which (the sales tax proposal) had been put forward."

Trudeau said if the premiers want to discuss changing the sales tax reductions, they can come to Ottawa and he will talk to them. But he added: "They weren't forced into it."

The finance minister said there were months of discussion about the proposal, starting last October. He said he had made special accommodation for provincial finance ministers who wanted to extend sales tax reductions beyond the original six-month proposal.

Clark noted that there now are five provinces upset about Ottawa's budget move, counting Quebec which has countered with a disputed proposal to eliminate its sales tax only for certain products.

Quebec has already counter-offered the federal move, offering to end its sales tax for 50 weeks on selected items, rather than give across-the-board reductions like other provinces.

As a result, Ottawa is only partly compensating Quebec's revenue loss, offering about $37 million rather than the $220 million originally offered if sales tax reductions are extended to other products.

John Crosbie (PC—St. John's East) said this is a federal strong-arm tactic that endangers Confederation. Other opposition MPs also stressed the harm that Ottawa's position causes national unity.

"Now I find the opposition is supporting a separatist

See ANGRY page 28

Dollar Keeps On Bleeding

MONTREAL (CP) — The Canadian dollar continued to come under heavy pressure on New York money markets today, dropping to a new record low.

In early active trading, the dollar plunged as low as 86.67 U.S. cents, down more than a quarter-of-a-cent from Thursday's close of 86.93 U.S. cents. But by mid-day profit-taking helped the currency recover somewhat to 86.76 U.S. cents.

Until today, the dollar had not traded below the 86.77 U.S. cent mark, which was the low for the currency in May, 1933. In April, 1933, when foreign exchange markets were in turmoil, the dollar hit a low of 82.47 U.S. cents before bouncing back the following month.

Traders in the interbank wholesale market said they were surprised the dollar is continuing to drop, especially since it has fallen so much already this week. The dollar has lost three-quarters-of-a-cent since Monday in particularily heavy trading.

"It's very, very bad," said a senior trader for the Bank of Montreal, who added he wouldn't even try to predict when the downward pressure will let up.

In Ottawa, Prime Minister Trudeau said today a just level for the dollar on world markets will be determined by the economic laws of supply and demand.

The dollar is still floating and the government will not determine in advance what its proper level is, he said in the Commons.

The U.S. dollar took on a healthier look in Europe's money markets today and edged up slightly against the strong Japanese yen to end the week at 219.425, compared with Thursday's closing rate of 218.875.

WALL STREET SETS RECORD

NEW YORK (AP) — The stock market swept ahead today in a rally that broke trading-volume records at the New York Stock Exchange.

The Dow Jones average of 30 industrials soared 12.82 points to 788.03 in the first hour of trading. Gainers overwhelmed losers by more than a 5-1 margin among NYSE-listed issues.

Volume reached 14.97 million shares by the end of the first hour. That far surpassed the previous opening-hour peak of 13 million, which was set Feb. 20, 1976, as the market was en route to its full-day record of 44.51 million shares.

The government said today that industries in the United States increased their output in March by the largest amount in a year, an indication the economy is recovering from its winter slump.

Industrial production for March was up 1.4 per cent, the largest increase since March, 1977, when it rose 1.6 per cent.

NEWS BRIEFS

$152,000 Holdup

LONDON (UPI) — Police investigating a $152,000 holdup in Harrod's department store by gun-toting bandits who sent customers scattering in panic said today a body was found in the gang's getaway taxi and that the dead man had been killed by a shotgun blast to the chest.

Drug Ring Broken

MONTREAL (CP) — City police said Thursday they have broken an international drug smuggling ring with the arrest of five persons and the seizure of about three pounds of pure cocaine estimated to be worth about $400,000 on the street.

RCMP Pay Hiked

OTTAWA (CP) — The Anti-Inflation Board said Thursday it has accepted proposed pay increases ranging between 5.93 and six per cent for 14,474 members and employees of the Royal Canadian Mounted Police.

Trainmen Out

TOKYO (Reuter) — Japanese rail services were virtually crippled today when train drivers began a 24-hour strike to back demands for better pay and conditions. About 80 per cent of the scheduled 1,500 trains running throughout the country were affected.

11 Held for Drugs

VERNON (CP) — Eleven persons have been arrested on drug charges following a three-week undercover operation by RCMP in the North Okanagan, an RCMP spokesman said today.

Cancer Death Bid

ULM, West Germany (Reuter) — A 49-year-old chemistry teacher has been sentenced to life in prison for trying to kill his wife by putting cancer-causing agents in her food. The prosecution said Siegfried Ruopp committed his "cold-blooded crime" in order to punish his wife, Ingeborg, for a past infidelity and to make it possible for him to marry another woman.

Teamsters Aiming At Closing AirWest

Local 213 of the Teamsters Union will escalate picketing in an effort to close down AirWest, the Canadian director of the union said Thursday.

Members of the union have been on strike against the airline since Nov. 13.

Senator Ed Lawson said AirWest president Norm Gold's decision to call employees back without a signed contract and to replace those who do not return, is a challenge not only to the Teamsters but to the entire labor movement.

"We're going to be doing everything we legally can to encourage people to quit flying under these conditions," he said.

Gold decided Wednesday to call back the 95 pilots, mechanics and office workers after the union refused to accept a clause which would phase in jobs over a 30-day period.

"That translates into asking for the right to keep the scabs on the pay roll and leave the strikers at home for up to 30 days until he finds some way of taking care of those who worked behind the picket line," Lawson said.

He said the union will picket companies and government agencies that have used the airline throughout the dispute. Information pickets were stationed at the B.C. Hydro building in Vancouver Thursday.

Meanwhile, the dispute made it to city hall Thursday night when Victoria Ald. Larry Ryan attacked the company for failing to keep its bargains.

Ryan rose to the attack as council voted to reject plans by AirWest for its proposed new temporary location at the old Ocean Cement site on the Inner Harbor.

The company is being forced to move from its current location because of the provincial government's harbor beautification scheme.

Council turned back the airline's plans after Ald. Bob Wright said the building and floats proposed are five times larger than those to which the city had agreed.

AirWest earlier was told to restrict its plans to facilities no larger than it now has.

Ryan told council the company knew full well that its new terminal was not to be enlarged over what it now had.

He said the problems city hall is having reaching an agreement with AirWest are precisely the problems experienced by Teamsters Local 213.

Ryan said AirWest will say one thing and then do another.

Earlier this week, the union charged Gold had failed to abide by a back-to-work agreement with the striking employees. The union said Gold attempted to change the agreement at the last minute.

"This type of thing seems to be a problem peculiar to Mr. Gold," said Ryan.

Ryan also urged council to consider denying AirWest new space in the harbor.

"He (Gold) has said the game is over as far as labor relations — I think maybe this game should be over as well," said Ryan.

Council took no action on Ryan's recommendation.

Bankrupts Jump 58%

Times News Services

OTTAWA — Commercial bankruptcies have increased 58 per cent during the first three months of 1978 over the same period in 1977 while personal bankruptcies jumped 35 per cent, the consumer department's bankruptcy division said today.

John Girard, a department spokesman, said there were 3,686 commercial failures and 1,563 personal bankruptcies from January to March, 1978.

Commercial bankruptcies in British Columbia jumped to 197 from 83; Quebec to 604 from 380; Ontario to 593 from 452; the Prairies to 134 from 66; the Atlantic provinces to 31 from 5 while the Yukon recorded one.

Sales tax incentives by the federal and provincial governments may stop the rapid increase of commercial bankruptcies across Canada, Girard said.

INDEX

	Page
Births	49
Classified	49-63
Comics	22
Deaths	63
Entertainment	45-47
Family	37-39
Finance	6,7
Gardening	50
Sports	30-36

Chase Ends At Gunpoint

Four juveniles are in custody after being arrested at gunpoint and handcuffed at a busy Saanich intersection this morning.

Following the episode at Quadra and McKenzie just after 9 a.m., police said the four juveniles, including a girl, face charges of theft and criminal negligence.

The arrest followed a high-speed car chase over several miles of Saanich streets, police said.

At one point a roadblock at Falaise was evaded by the car which police believe was stolen.

Motorist John Bradford, 1090 McBriar, whose car was almost hit by the vehicle being pursued by police, said he was driving south of Tuxedo on Quadra when he heard a siren and saw flashing lights approaching from behind.

As he tried to pull over to the right a horn sounded behind and he stayed in his lane while a car overtook him on the left side at a high speed.

"It looked like he was going to turn into the Texaco station," Bradford said. The pursuing police car was right behind.

The pursued car swerved between a post and a planter on the service station corner with no room to spare, followed by the police car which then seemed to bunt the rear end of the other vehicle, spinning it around.

Two police cars blocking the way were also struck but damage was light.

Bradford said one policeman jumped out with a gun in his hand as other police cars arrived.

Bradford said the people in the car were "all slammed down on the road and handcuffed," including the girl.

"They didn't treat her any differently than the men."

Mandatory Smoke Detectors Eyed

The provincial government will consider making smoke detectors mandatory in some buildings.

Attorney-General Garde Gardom said Thursday the idea has merit and deserves a high priority in terms of consideration.

But he is not prepared to say yet which type of structures should have the devices installed on a mandatory basis.

Provincial fire marshal Henry Jenns is among professional fire officers who have asked the National Research Council to amend the National Building Code to make smoke detectors mandatory in new construction.

Jenns said the request had gone through the Association of Fire Marshals and Fire Commissioners, and if approved, the requirement for early-warning smoke detectors would be applicable in all provinces.

He said the value of smoke detectors has been proven as a means of saving lives and cutting property losses, provided the devices are of an approved type and installed properly.

If smoke detectors become part of the NBC for new construction, local jurisdictions may still legislate more stringent requirements if desired, Jenns said.

Alberta, for example, intends to make detectors mandatory for all buildings of a certain type including all residences.

Jenns said such a proposal implies a difficult if not insurmountable enforcement program which would be beyond the means of B.C.

But there are local jurisdictions in B.C. which are contemplating smoke detector bylaws, among them Whistler Mountain, the fire marshal said.

The private sector has begun to offer incentives to property owners by giving a discount on fire insurance where approved smoke detectors are installed in a home.

Two companies operating in B.C. which give five per cent discount are Halifax Insurance and Canadian Indemnity.

Manitoba's provincially-owned insurance agency gives a 15 per cent discount on premiums for homes with detectors. The Insurance Corporation of B.C. does not.

Who Should Play God? See Page 42

FINAL

TORONTO MARKET TRADING

In addition to Canadian Press stock reports, bond and mutual fund prices, market quotations also are supplied by the following firms or agencies: Investment Dealers' Association of Canada, Richardson Securities, Royal Bank of Canada, Pemberton Securities, A. E. Ames & Co., Annett Mackay Ltd., Bongard Leslie & Co. Ltd., Midland Doherty Ltd. and Vancouver Stock Exchange.

Distributed by CP

Toronto Stock Exchange—April 14

Complete tabulation of Friday transactions. Quotations in cents unless marked $. z—Odd lot, xd—Ex-dividend, xr—Ex-rights, xw — Ex-warrants. Net change is from previous board-lot closing sale.

Stock	Sales	High	Low	Close	Net Ch'ge
A.G.F.M	100	180	180	180	—10
Aby Gln w	700	125	125	125	
Abitibi	26389	$12⅝	12¼	12½	+ ¼
Abitbi 10	z20	$54	54	54	
Acklnd 2p	200	$11¾	11¾	11¾	— ¼
Action Trd	500	102	102	102	+ 1
Agnico E	3115	490	475	475	— 5
Agra Ind A	100	$6	6	6	
Ahed M	500	140	140	140	+ 4
Albany	1950	60	58	60	
Alt Energy	4565	$17⅛	16⅞	16⅞	— ¼
Alta Gas A	17228	$15½	15¼	15⅜	
Alta G C p	z40	$67⅝	67⅝	67⅝	
Alta G F	1145	$29¼	29	29¼	+ ½
Alta G 9.76	6525	$29⅜	29¼	29¼	+ ¼

Stock	Sales	High	Low	Close	Net Ch'ge
Cal P 9.80	680	$110	110	110	+ 1
Cal P 9.75	50	$110	110	110	+ ¾
Cal P 2.36	500	$28½	28¼	28½	
Cal P 8¾	185	$109	108	108	— ½
Calvert	68100	61	59	61	+ 3
Cam Mine	5000	40	38½	40	+ 1
Camflo	3655	$13⅛	13	13⅛	+ ⅛
C Chib A	1000	420	405	405	— 5
Camp RL	300	$35	34¼	34¼	— ¾
Can Cem A	832	$10	9¾	9⅞	+ ⅛
CCe C p	700	$15½	15½	15½	— ¼
CDC pr B	146	$105¾	105½	105¾	+ ½
Can Malt A	1100	$29	28⅞	29	

Stock	Sales	High	Low	Close	Net Ch'ge
D Aragon	7000	26	25½	26	— ½
D Eldona	8500	103	100	103	+ 3
Denison	3075	$68½	67⅞	68⅛	+ ¼
Dicknsn	2687	$5½	5¼	5⅜	— ⅛
Doman I	1300	$6	6	6	
Dome Mine	1347	$75½	75	75	— 1
Dome Pete	11012	$69⅜	67½	68½	+1¼
D Bridge	2225	$25½	25	25½	+ ½
D Citrs A	2050	$8⅞	8¾	8⅞	+ ⅛
DExplor	12000	22	21	22	+ 1
Dofasco A	6147	$25¼	24⅞	25¼	+ ½
D Scotish p	100	$27½	27½	27½	

Stock	Sales	High	Low	Close	Net Ch'ge
Ipsco	500	$16	15⅞	16	+ ⅛
Inv Group	500	$11½	11½	11½	— ⅛
Inv Grp A	1200	$11⅝	11½	11⅝	
Inv Grp 5 p	400	$20	20	20	
Irwin T A	8400	280	275	280	+ 5
Island Tel	100	$13⅞	13⅞	13⅞	— ⅛
Ivaco A	1400	$9⅛	9	9	
Ivaco 8.85	400	$46¾	46	46	— 1

Stock	Sales	High	Low	Close	Net Ch'ge
Norcen	34764	$16¾	16½	16⅝	+ ⅛
Norcen B	375	$22⅛	22⅛	22⅛	+ ⅝
Norcn 150	950	$26¼	26	26⅛	+ ⅛
Nordair A	5200	$9¼	9¼	9¼	— ⅛
NC Oils	1243	$9½	9½	9½	
Nor Ct 785p	2300	$25¼	25¼	25¼	
Nor Tel	4426	$29⅜	28¾	29¼	+ ½
NTecm B w	8750	$9¼	9	9⅛	+ ¼

Stock	Sales	High	Low	Close	Net Ch'ge
Skye Res	2500	$8½	8¼	8½	
Skyline H	3000	280	275	280	+ 5
Slater Stl	100	$8⅛	8⅛	8⅛	
Southm A	12200	$22⅝	22½	22⅝	+ ⅜
Spar Aero	16100	$6⅛	5⅞	6⅛	+ ¼
Spar Aero p	1800	$15½	15	15	
Spooner	4600	46½	46	46½	+2½

Trust Units

Stock	Sales	High	Low	Close	Net Ch'ge
BBC R un	3919	$15⅝	15⅜	15⅜	— ¼
BBC R wt	z30	335	335	335	
BM-Rt un	6570	$14½	14¼	14½	
C Perm un	1935	$8⅞	8¾	8⅞	+ ⅛
C Realty u	350	$7⅜	7⅜	7⅜	+ ⅛
TD Realty	1210	$25¾	25½	25½	— ¼

today's markets

Toronto

TORONTO (CP) — The Toronto stock market moved sharply higher in active mid-afternoon trading Friday, sparked by a 15-point climb at New York.

Among industrials, General Motors advanced 1¼ to $73½, Weldwood of Canada 1⅛ to $13½, Dome Petroleum 1 to $68¼, Chrysler Corp. ⅞ to $14¼ and Westcoast Transmission ¾ to $35.

Amerada Hess Corp. dropped 1⅛ to $16⅜ on the sale of 700 shares, Texaco Canada ¾ to $42, George Weston ¼ to $16, Turbo Resources ⅜ to $5⅛ and Pancana Industries 10 cents to $1.35.

Placer Development rose ½ to $21⅞, Hudson Bay Mining A ½ to $16½ and Brenda Mines ⅜ to $10⅜. Dome Mines slipped 1 to $75 and Roman Corp. ¼ to $27¾.

Numac Oil and Gas climbed 1⅝ to $27¼, Canada Northwest Land 1¼ to $12 and Siebens Oil and Gas ⅞ to $27½. Voyager Petroleums fell ¼ to $15 and Ranger Oil Canada ⅛ to $32⅜.

New York

NEW YORK (AP) — The stock market ran up some steep and widespread gains in a hectic rush of buying that broke trading-volume records at the New York Stock Exchange.

In the first hour alone 14.97 million shares changed hands, making it the busiest opening hour in exchange history.

There was no single news development to explain the upsurge of activity, which began Thursday when the Dow climbed 8.92 points.

Analysts said the market's recent strength in the face of bad news on inflation and other economic problems had touched off heavy buying by investing institutions which had been sitting with large reserves of cash.

They also said several factors reinforced the rally Friday. The U.S. dollar climbed in value against leading foreign currencies.

And the relatively small $400 million rise in the basic measure of the money supply reported late Thursday by the Federal Reserve Board came as a pleasant surprise to Wall Street.

Most Board-watchers had been predicting a large increase that might prompt the central bank to tighten credit in its efforts to restrain inflation.

Plus signs showed up in almost every sector of the market, with the exception of gold and some other metals stocks. More than 1,100 NYSE issues gained ground.

Montreal

MONTREAL (CP) — Prices were broadly higher in moderate afternoon trading on the Montreal Stock Exchange.

Volume at 2:30 p.m. was 360,000 shares, compared with 371,300 shares traded up to the same time Thursday.

Simpson's Ltd. climbed ¼ to $5¼, Gulf Oil Canada ¼ to $29¾, Royal Bank ¼ to $29¾, Norcen Energy Resources ⅛ to $16⅝, Moore Corp. ¼ to $34¾, Inco A ⅛ to $18⅜, Bank of Montreal ⅜ to $19¾, Abitibi ¼ to $12⅝, CP Ltd. ⅛ to $17⅝ and Massey-Ferguson ⅜ to 12⅝. IAC Ltd. dipped ⅛ to $17⅜.

London

LONDON (CP) — Prices continued a moderate decline near the close of trading Friday on the London stock market.

The London Financial Times index of 30 industrials closed at 447.4, down 5.5.

Leading industrials steadied at lower levels, while gold stocks eased with the drop in bullion prices.

Canadian issues firmed.

Magazine Folds

PORTLAND, Maine (AP) — Maine Magazine announced it is ceasing publication, a little more than a year after the glossy monthly published its first edition in January, 1977. Gerard Miller, the largest of eight investors in the magazine, said a letter would be sent to creditors and others showing that the publication has liabilities of $150,000 and no assets.

VICTORIA GLASS WINDSHIELDS
388-4811 360 Bay
4-14

15%
FIRST MORTGAGE FUNDS REQUIRED
NORTHERN PACIFIC REALTY
ROBERT ELLIS
479-1687
4-7

GRAIN

THURSDAY

WINNIPEG

	Open	High	Low	Close	Wed.
Flax					
May	253.00	254.00	253.00	251.50	251.00
Jly	253.00	254.00	251.50	251.50	251.00
Oct	255.00	256.00	254.80	255.00	253.00
Rapeseed Vancouver					
Jun	338.00	344.50	338.00	340.00	337.00
Sep	324.80	329.40	324.00	326.00	324.00
Nov	294.50	299.00	294.00	296.50	293.00
Barley					
May	82.00	82.70	81.80	81.80	82.30
Jly	81.70	82.30	81.60	81.60	82.20
Oct	81.00	81.50	81.00	81.10	81.50
Oats					
May	82.70	82.90	82.40	82.90	82.70
Jly	79.40	79.40	79.30	79.30	79.50
Oct	—	—	—	77.60	78.00
Feed Wheat					
May	103.40	103.70	102.80	102.80	103.70
Jly	99.30	99.30	99.00	99.30	99.40
Oct	95.50	95.60	95.50	95.60	95.50
Rye					
May	114.00	114.00	112.50	112.80	114.50
Jly	109.90	110.20	109.30	109.80	112.00
Oct	—	—	—	109.20	111.50

CHICAGO

	Open	High	Low	Close	Ch'ge
Wheat					
May	3.20	3.20	3.12½	3.13¼	—.09¼
Jul	3.23	3.23	3.16	3.17¼	—.09
Sep	3.26	3.27	3.19¼	3.20¾	—.09¼
Corn					
May	2.60½	2.61¼	2.56¼	2.57¼	—.04¾
Jul	2.58	2.58	2.52½	2.53¼	—.06
Sep	2.55½	2.55½	2.51¼	2.51¼	—.05
Oats					
May	1.45¾	1.45¾	1.43½	1.43½	—.03
Jul	1.51½	1.52¼	1.50	1.50¼	—.03
Sep	1.55	1.55¼	1.53¼	1.53½	—.02½
Soybeans					
May	7.20	7.25	7.10¼	7.13½	—.08½
Jul	7.12	7.14	6.99	7.02½	—.07½
Aug	6.89	6.97½	6.84	6.85	—.08¼
Soybean Oil					
May		27.40	26.75	27.03	+.20
Jul		26.60	26.09	26.33	+.21
Aug		25.90	25.30	25.62	+.24
Soybean Meal					
May		182.50	177.10	177.30	—5.90
Jul		186.50	180.10	180.30	—6.40
Aug		184.50	179.00	179.30	—5.70

Foreign Exchange

MONTREAL (CP) — Friday's foreign exchange nominal selling rates at 11 a.m. EST supplied by the Bank of Montreal: These rates are called nominal because they fluctuate during the day and vary at each bank. Australia dollar 1.3195; Austria schilling .0790; Bahamas dollar 1.1570; Barbados Eastern Caribbean dollar .5820; Belgium convertible franc .03617; Bermuda dollar 1.1570; Brazil cruzeiro .0708; Bulgaria lev 1.2350; China renminbi .6875; Colombia peso .0328; Czechoslovakia crown .2190; Denmark krone .2065; France franc .2530; Germany mark .5725; Greece drachma .0320; Hong Kong dollar .2525; India rupee .1415; Italy lira .001357; Jamaica dollar .8670; Japan yen .005275; Mexico peso .0530; Netherlands guilder .5355; New Zealand dollar 1.1830; Norway krone .2165; Poland zloty .0337; Portugal escudo .0295; Romania leu .2543; South Africa rand 1.1325; Spain peseta .01445; Sweden krona .2520; Switzerland franc .6175; United Kingdom pound 2.1402; United States dollar 1.1528; U.S.S.R. ruble 1.6281; Venezuela bolivar free .2661.

Quotations in Canadian funds.

Dividends

Carma Developers Ltd., class A 12 cents; class B 12 cents; both payable May 12, record April 28.

City Savings and Trust Co., 10¾ per cent pfd. series A 26.87 cents, Oct. 31, record Sept. 30.

Giant Yellowknife Mines Ltd., 10 cents, June 30, record June 9.

Johnson and Johnson Ltd., 42.5 cents, U.S. funds, June 8, record May 19.

S.B. McLaughlin Associates Ltd., nine per cent 1st pfd. series A 56.25 cents, May 1, record April 19.

Norcen Energy Resources Ltd., 18 cents, June 1, record May 15; $1.50 1st pfd. series B 37.5 cents, May 15, record April 28; $1.50 Jr. pfd. 37.5 cents, June 30, record June 14.

CLOSING AVERAGES

TORONTO

Comp Index	1,086.70	+ 3.68
Metals	905.14	+ 7.24
Golds	1,256.97	— 6.31
Oil, gas	1,467.82	+10.45
Paper, frst	1,011.57	+ 7.40
Cons prod	1,009.14	— 1.55
Ind prod	911.96	+ 6.37
R Est, con	1,615.33	— 2.65
Transprtn	1,183.48	— .70
Pipelines	1,323.66	+ 4.15
Utilities	1,271.72	— 1.12
Communica	1,148.22	+ 9.70
Merchandsg	911.10	+ 1.12
Financial	1,010.93	+ 1.52
Management	1,297.19	+ 5.10

Volume: 5 million.

NEW YORK

31 Industrials	794.61	+19.40
20 Transport	213.62	+ 4.04
15 Utilities	106.06	+ .07
Composite	276.44	+ 5.20

Volume 52 million.

LONDON

LONDON (CP) — Closing stock quotations Friday in new pence unless pounds are indicated, x-indicates that quotations includes dollar premium based on latest conversion rate, 0.6742. Associated Brit Foods 61; Babcock and Wilcox 117; Bass Charrington 150; BICC 109½; xBlyvoors 387½; BOC Internationl 68½; Boots 200; Bowater 183½; Brit Am Tomb 289½; Brit Assets Trust 67; Brit Petroleum 744; xBroken Hill Prop 382¼; Buffels 11 1-16; Burmah Oil 43; xCanadian Pac stgx £12⅛; xCharter Cons 124½; Cons Gold 1655; Courtaulds 108; De Beers 324½; Distillers 172; Dunlop 811 EMI 146½; xF.S. Geduld 20⅛; Gen Elec 232½; Glaxo 512½; Grand Metropolitan Hotels 100¾; Gr Unv Stores 268; Guest Keen 264½; Hawker Siddeley 186; Hoover 317; ICI 328½; Imp Tob 73¾; Kloof 567½; Marks and Spencer 141; Metal Box 300; Minorco 148; xPhillips 930; Pilkington Bros 467½; Plessey 96; Rank A 228; Rio Tinto Zinc 188½; Roan Consol 66; Sel Trust 400; Second Scott Inv 88¾; Shell T and T 508½; Tanganyika 128; Thomson 212½; Thorn 330; Tube Investments 348; Ultramar 219½; Unilever 500; Union Corp 281; Vaals 16¼; Vickers 178½; Western Driefontein £23½; Western Deep Level 900; xWest Mines 78½; W Holding £21⅜; Woolworth 65; Zambian Copper 11½.

Bonds: Brit Transport 61⅞; Brit Cons 21¼; Treasury 8½ 95⅛; War Loans 34⅜.

$ EXCHANGE

In Victoria today purchase of U.S. funds in terms of Canadian dollars is 1.1435 for cash, 1.1465 for cheques and 1.1090 for coins. Selling rates are 1.1600 for cash and 1.1595 for cheques.

MONTREAL (CP) — U.S. dollar in terms of Canadian funds at noon today was up ¼ at $1.1528. Pound sterling was down 17-25 at $2.1402.

In New York, the Canadian dollar was down 9-50 at $0.8675. Pound sterling was down 1 at $1.8565.

LONDON METALS

LONDON (AP) — Closing metals Friday in pounds sterling a metric ton; silver in pence a troy ounce:

Copper spot 693.5-694; copper future 708.5-709.

Tin spot 5,935-5,945; tin future 5,935-5,945.

Lead spot 313-313.5; lead future 318-318.5.

Zinc spot 295.5-299.5; zinc future 304.5-305.5.

Silver spot 281.6-281.8; silver future 286.6-286.7

CATTLE

CALGARY (CP) — Receipts to 11 a.m. at the Calgary public stockyards of 1,200 head were mainly slaughter cows, feeder cattle and stock calves.

Trade was active to a broad local demand. There were no slaughter steers or heifers on offer. Slaughter cows $2 higher with good condition D1 kinds to $45.

D1-2 cows 42-44, D3 39.50-41.50, D4 37.50-39.50.

A normal supply of feeder cattle and stock calves met active trade with a broad local and eastern demand. Feeder steers and stock steer calves sold $1 higher while feeder heifers and stock heifer calves traded $4 higher. Feeder cows sold steady.

Good feeder steers over 800 pounds 52-57, 600-700 pounds 55-61.50. Good feeder heifers over 700 pounds 50-54.50, 500-600 pounds 50-55.90. Feeder cows 36.50-44.50. Good stock steer calves 500-600 pounds 55-61.50, 400-500 pounds 53-58.50. Good stock heifer calves 400-500 pounds 50-55.50, 300-400 pounds 48-53.

Earnings

AGF Management Cos., first quarter ended Feb. 28: 1978, 88,480, five cents a share; 1977, $130,697, seven cents.

Fireco Sales Ltd., 26 weeks ended Feb. 25: 1978, $296,000, 53.1 cents a share; 1977, $170,000, 30.3 cents.

Granduc Mines Ltd., year ended Dec. 31: 1977, 2,224,672, loss, no share figures available; 1976, $1,148,564, loss.

VANCOUVER

VANCOUVER (CP) — Prices were up in active trading today on the Vancouver Stock Exchange.

In the industrials, Grouse Mountain was up .05 at .95 on 20,000 shares and Weldwood of Canada was unchanged at $13¼ on 2,300. Potter Distilleries was unchanged at $3.65 on 1,900 shares and Doman Industries was unchanged at $6 on 1,300. BM-RT Realty Trust Units was unchanged at $14½ and International Hydrodynamics was up .01 at .53.

On the resource and development board, Sicintine Mines was up .04 at .36 on 157,040 shares and Maverick Mountain Resources was unchanged at .28½ on 67,000. Agassiz Resources was down .03 at $1.26 on 41,200 shares and Consolidated Kalco Valley was down .02 at .73 on 37,500. L.P. Industries was up .01 at .29 and New Minex Resources was up .02 at .76.

On the curb exchange, Northern Lights was up .05½ at .30 on 473,500 shares and Channel Copper Mines was down .32 at .43 on 125,400. Ashcroft Resources was up .01 at .36 on 101,500 shares and Envoy Resources was up .03 at .38 on 89,500. Amber Resources was unchanged at .50 and Trident Resources was down .02 at .63.

CLOSING VANCOUVER STOCKS

Complete tabulation of Thursday transactions. Quotations in cents unless marked $. Net change is from previous close of same lot type.

Stock	Sales	High	Low	Close	Net Ch'ge
Host	1000	114	114	114	
Ice Stat	7000	35	31½	31½	—4½
Initial	5000	28	28	28	—2
Intgold	6667	54	50	54	+4
Int Balfr	3920	350	350	350	

Stock	Sales	High	Low	Close	Net Ch'ge
Tyee	4500	47	46	46	—3
UFC	2500	15	15	15	
U Hrne	12500	235	215	230	—5
U Gold	2000	17	17	17	
Un Rayr	18000	42	37	38	+1

Stock	Sales	High	Low	Close	Net Ch'ge
Dungan	500	50	50	50	
Edina	8500	38	38	38	
Envoy	10000	37	35	35	—2
Gavex	12500	29½	28	28	—2
Gillian	1000	25	25	25	

2400 sq. ft.
FOR LEASE
HEAT INDUSTRIAL WAREHOUSE SPACE
in new concrete block building in Central Saanich. Side door and overhead door entrance — open 12'x10'. 1810 Verling Lane off Keating Cross Road. $450. Per Month Lease.
For details call:
GEORGE SCHELLENBERG
PENINSULA SHEET METAL 652-3937
4-14

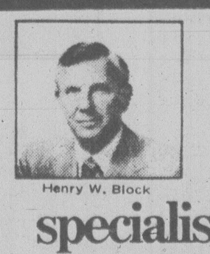
Henry W. Block

"You deal personally with the specialist preparing your tax return at H&R Block."

When you come into one of our offices, a trained tax expert will take the time to understand your personal tax situation while preparing your return. To dig for the facts. To try to save you money. At H&R Block, we are income tax specialists.

H&R BLOCK
THE INCOME TAX PEOPLE
1680 DOUGLAS 100-C BURNSIDE WEST
Open 9 a.m. to 9 p.m. Weekdays, Sat. 9 a.m. to 5 p.m.
OPEN TONIGHT—APPOINTMENTS AVAILABLE
the Bay ALSO IN Sears
Woodward's CANADA TRUST
DURING REGULAR OFFICE HOURS
Up-Island Offices:
DUNCAN, NANAIMO, PORT ALBERNI
COURTENAY, COMOX, CAMPBELL RIVER
4-1

Victoria Times

Prevue

Week Commencing April 15, 1978

INDEX:

2 Soap Operas
3 Payoff Puzzle, Collectibles
4 TV Schedules, Movies, Highlights
11 Calendar of Events, Radio
12 Home of the Week, TV Mailbag, Midband Programs
14 Book Reviews

Squares MC Busy

By BRENDAN RILEY

STATELINE, Nev. (AP) — What is the MC for the long-running television game show, Hollywood Squares, doing with a stage act in Nevada hotel-casinos? In case you didn't know, Peter Marshall's been at it for years.

What he does on stage is sing, dance a bit and crack jokes, working with four fast-paced entertainers he calls "the kids," and introducing other acts. There also is some funny film cuts from Hollywood Squares projected on a stage screen.

Marshall said the act gets a good response in Nevada showrooms because there's a word-of-mouth message that gets around, something like "Hey, you won't believe it, but I saw this guy from television, what's his name, oh yeah, Peter Marshall."

Hollywood Squares is 12 years old, one of the oldest game shows on television. Marshall said he loves it, but he also loves the stage.

"It's like having chicken every night or, instead, having a little veal or steak along with it," he said.

The stage act, he said, is "commercial"—hopefully appealing to people in the entertainment business as well as showroom crowds.

Marshall, born Pierre LaCock in Huntington, W.Va., started as a band singer at age 15, and later moved to New York where he got a job as a page at NBC.

He eventually got a movie contract that led to a comedy act with the late Tommy Noonan. Marshall was the straight man, and he said they were regulars in top nightclubs.

Then he acted on Broadway, notably in Skyscraper and the London company of Bye, Bye Birdie. In ¼as Vegas, he appeared in two shows running at the same time. Then he joined Hollywood Squares, but he kept his hand in with stage shows all along.

Besides the television show and the Nevada casino showroom appearances, Marshall also has hit state fairs, various theatres and other clubs around the country.

Leslie Nielsen as Ringmaster in CTV's Circus

CTV Launches Circus Special

Circus, CTV's hour-long special, could be one of the most ambitious variety projects ever undertaken by a Canadian television network. The show will air Sunday, April 16 at 8 p.m. on Channel 8.

Several months of problem-solving went into the development of Circus. Rigging anchoring and lighting the high wire and off-the-floor acts all needed special studio adaptation. Transportation, housing, feeding and caring for the circus animals also required special consideration. Experiments with special television electronic effects were conducted to try and best capture the excitement of the classic circus and translate it into modern television entertainment.

May odds were overcome to bring Circus to air. Performers faced unusual dangers and television and circus crews faced technical challenges trying to adapt the circus rigging and trappings to the television studio.

The feeding, housing and exercising of the animals also proved to be an ambitious undertaking. CFTO-TV built special compounds for the individual animals insuring the safety of the animals and the studio personnel.

Among the many great performers will be:

Leslie Nielsen, whose years of experience in every aspect of the entertainment industry make him a perfect choice for the Ringmaster's spotlight. Canadian born, Nielsen has starred in over foty feature films, including such favourites as The Vagabond Man, Ranson, Opposite Sex, Hot Summer's Night, and Tammy and the Bachelor. He has also starred in three television series of his own and is a frequent special guest performer on all the major television productions.

Clifford Deetlefs, one of the trapeze artists in The Flying Armors, missed a catch and fell over thirty feet to a saftey net below during one of the rehearsals. The net broke upon impact and Clifford fell into the empty audience seats. Fortunately, his injuries were minor and later in the day he performed perfectly before a studio audience. The taped segment of this dramatic fall is included

(Continued on Page 13)

SPORTS HIGHLIGHTS

PROGRAM NOTE

Play-offs: Regular programming will be pre-empted or delayed this week on CBC and Radio-Canada to cover the Stanley Cup play-offs and on Ch. 7 to cover the NBA play-offs.

SATURDAY

Wrestling — 8 a.m. (6).

Baseball — 11:15 a.m. (5). Phillies vs. Cardinals.

Red Fisher — 11:30 a.m. (11).

Racers — 11:30 a.m. (11).

Sports — 12:30 p.m. (13). Pee Wee "A" Hockey Tournament.

Saturday Sports — 1 p.m. (2, 6). Freestyle and cross-country skiing.

Golf — 1 p.m. (4). MONY Tournament of Champions.

Heros Du Samedi — 1 p.m. (3).

Tennis — 1:30 p.m. (7). Tanner vs. Connors.

Women's Tennis — 3 p.m. (8). Family Circle Cup.

Wrestling — 3 p.m. (8).

Pro Bowling — 3:30 p.m. (4). Fair Lanes Open.

This Week in Baseball — 3:30 p.m. (5). 1977 American League highlights.

Sports Spectacular — 3:30 p.m. (7). Texas 200 auto race.

Wide World of Sports — 4 p.m. (8). Auto racing; motorcycling; bodybuilding.

Wide World of Sports — 5 p.m. (4). Motorcycle racing; bodybuilding; rodeo.

SUNDAY

NBA Play-Off — 10 a.m. (7).

(Continued on Page 16)

Kim Cattrall to Star In Columbo Show

Kim Cattrall, a native of Comox, will star this week with Peter Falk in a Columbo episode. The 90-minute show will air Saturday, April 15, at 9:30 p.m. on Channel 5.

Cattrall first hit the daily newspaper headlines eight years ago when, at the age of 13, she took part in the Victoria Music Festival speech arts contest. She entered eight classes and scored first-place marks in six of them.

At the time, Victoria Times theatre reviewer and columnist Audrey Johnson said of Cattrall's performance: "Slender, dark eyed, vibrant and intense, she creates character and mood from some source deep within".

The story in Saturday's Columbo episode is about a psychologist who trains his pet Dobermans to kill the associate who cuckolded him. Nicol Williamson plays the psychologist. Others in the cast are Joel Fabiani, Tricia O'Neil and Frank Aletter.

Kim Cattrall

PAYOFF PUZZLE

Correct Answers to Last Week's Puzzle

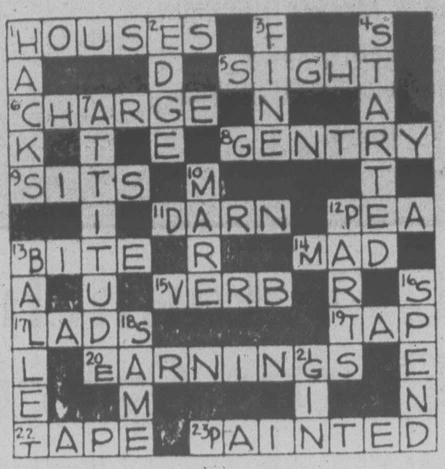

CLUES ACROSS

5. SIGHT not night. A restful night is the **result** (rather than the cause) of one's being relaxed. It's more the benefit of the SIGHT that meets the eye.

6. CHARGE not change. She may "think" she's being over-CHARGEd, but she **knows** how much her change shoud be from a given amount.

11. DARN not yarn. As suggested, DARNing is a **gentle** occupation. One may dispute, however, that merely to sit and yarn really does **occupy** a person.

12. PEA not pen. Your pen would usually be referred to as "it" rather than "one" (i.e., one of a number, as of PEAs).

13. BITE not bits. A BITE would be a decent mouthful, but bits could be too small to "thoroughly enjoy."

14. MAD not bad. The clue's concern with crazy thinking suits MAD more particularly. "Bad" links up less compellingly with the theme of the clue. Fad, sad not favored.

15. VERB not herb. A word, e.g., VERB, might be termed "too **strong**" to suit a given case; but a herb would be too stongly **flavored**, rather. Also, a herb could be used more discreetly, **if** appropriate.

19. TAP not top. TAP is more aptly opposed to the idea of **driving** the ball. A golfer doesn't intend to top the ball in **any** case.

20. EARNINGS not earrings. Though small, EARNINGS can still be quite important, financially. The value of earrings has little connection with size.

22 TAPE not tale. The clue tends to regard the answer as something **listened** to—in which respect a recorded TAPE is more necessarily apt than a tale (very often read). Also, the idea of **duration** suits TAPE better.

23 PAINTED not tainted. Specifically "badly———" has more point for PAINTED. Being **at all** tainted is unpleasant.

CLUES DOWN:

1. HACKS not hicks. Mere HACKS are definitely not the best men in their line. If "hicks" means countrymen, there is no reason why they should not be the best at their rustic tasks.

3. FINE not mine. Pride arises from **quality;** a mine worker has nothing to be proud of unless he is a FINE one.

4 STARTED not starred. "More" is what follows logically from some sort of START, rather than specifically from having starred.

7. ATTITUDE not aptitude. Since aptitude is **always** suitable, the clue's phrase, "if suitable" favors ATTITUDE.

10. MARE not fare. Simply to "ride" suggests equestrianism (MARE). Also, rather than "the money for an expensive fare" it's a question of the fare (which **is** money) for an expensive journey.

16. SPEND not speed. If his wife is anxious, a man will please her by **not** speeding. She may wish him to SPEND "less," of course.

SOAP OPERA SCENE

Turnabout 'Not Easy'

By STEVEN SCHEUER

NEW YORK — IN A SPIN. Georgann Johnson executed a complete turnabout — after five-and-a-half years playing the wonderful Ellen Grant in "Somerset," she joined the cast of "As the World Turns" as the rich but rotten Jane Spencer.

"It's really been a challenge to play such an extremely different character," the very attractive Ms. Johnson said. "I know some women who are very, very wealthy and I tried to use some of their attitudes in creating Jane Spencer, but I must admit I have to really act when it comes to depicting the evil part of her personality."

It's not hard to believe that the sweet lady of such nice demeanor would find it difficult to portray anything bordering on the bad side. When the lovely actress enters a room, she brings a fresh sweep of sincerity with her.

"I was always cast as the nice girlfriend of the hero, and then the nice wife, and finally the nice mother," she said. Early in her career, a veteran character actress who was understudying Mildred Natwick in a play told Georgann that leading ladies do absolutely everything with charm, whether it be having an argument with your spouse, choosing a new frock or hailing a cab. This bit of well-placed advice has worked for Georgann.

When she arrived in New York as a green actress with an MA degree from Northwestern University in Evanston, Ill., nearly everything on TV was broadcast live; and, although Georgann's pretty face opened some doors, she worked hard and long before graduating to bigger roles in some of the best TV drama series of the time, such as "Playhouse 90," "Studio One," "Goodyear Playhouse," and "Armstrong Circle Theatre."

One of Georgann's first jobs in TV was doing live commercials on the "Paul Winchell-Jerry Mahoney Show." She recalls how blithely she did the spiels without giving a second thought to the millions of things that could have gone wrong.

"I guess you have to be young to be so brave," said Georgann. "When I think of all the live shows I did back in those days, I shudder. We've become so conditioned to taping today's shows that we probably couldn't do a live TV show if we had to."

In those days, Georgann played with such big stars as Paul Newman, Jack Lemmon and Walter Matthau. She also appeared on the Broadway stage with none other than Mike ("60 Minutes") Wallace (the play was "Reclining Nude") and Henry Fonda ("Critic's Choice").

Georgann admits when she won the title role in "Critic's Choice," she was very nervous, since it meant not only playing opposite such a big star as Fonda, but Otto Preminger was directing.

PLOT PORTENTS. Newcomer Lorraine Temple continues to foul up Don's political campaign on "Days of Our Lives." Battling leukemia, Margo returns to the spotlight, but for how long? Seeking the DA's job, assistant Hazeltine could let his ambitions get in the way on the Atwood murder case. All the evidence is too pat at this juncture.

Acting less like an idiot lately, psychiatrist Brad Eliot is making headway with his ex-wife Leslie on "The Young and the Restless." With Lance and Lorie on better terms, brother Lucas must look elsewhere for romance. As for mother Vanessa, the bitter recluse tries but fails with Lucas.

Pat and Delia return from their vacation one day later than expected in "Ryan's Hope" and are just in time to see Faith and Tom tie the knot. At the wedding reception, Pat begins to hear more tales which add to Delia's long list of lies

On "Edge of Night," Denise is implicated in the death of Charlie Richman, while convincing Miles that she is dying (with some helpful lies from Denise's physician-father).

Phil moves out on Tara in "All My Children" and that strange triangle (Brooke, Devon and Dan) engage in a new spate of ultimatums.

Brad and Jenny have a real knock-down fight culminating in his giving her a black eye in "One Life to Live." Will Vernon also finds out about Lana's "ring."

Neal is adamant about Jessie knowing the truth about her parents in "High Hopes" and he insists that Paula be the one to break the news to Jessie. It's a sticky situation any way you look at it.

CHANNEL CHATTER. Peter Ratray, who joined "Search for Tomorrow" as Scott Phillips in late March, was voted one of the top 10 favorite actors in a daytime magazine poll when he was playing Stuart Pierce in NBC's "Bright Promise." Soap fans will also recall seeing him on "Another World." Prime-time fans who are also TV trivia experts will recall Peter from the cast of an ABC series titled "The New People," which aired in 1969 ... Chris Robinson is the new Dr. Rick Webber in "General Hospital." Chris, well grounded in TV work, replaced Michael Gregory, who left the popular and long-running soap to pursue other career opportunities ... "Guiding Light" viewers were probably surprised and happy to see Fran Myers return to the role of Peggy Thorpe recently. She left last spring, but came back after theatre and film work.

Claire Labine and Paul A. Mayer, head writers of "Ryan's Hope," won the 1978 Writers Guild Award for Soap Operas for the third year in a row. "Ryan's Hope" writers have won the award ever since the show premiered in 1975 ... David Stambaugh, the young actor who plays Hank Latimer in "Love of Life," will be appearing with Henry Fonda in the CBS special, "Home to Stay," airing on Tuesday, May 2. David is also one of the young actors in the "Bad News Bears" movie series, the latest of which is "The Bad News Bears in Tokyo"... April Fool's Day was a happy but no-fooling matter on the set of "The Doctors." That's the date the soap celebrated its 15th anniversary ... Remember Dave Wilkins in "Search for Tomorrow"? Dale Robinette, who played Dave, was in the recent TV movie, "Crisis in Sun Valley," and will go from ski to surf on April 20, when he guest stars in an episode of "Hawaii 5-0."

GEORGANN JOHNSON turns from her good-natured real-self into the rotten Jane Spencer on As the World Turns. Search for Tomorrow producers found Peter Ratray to play Scott Phillips on the daytime drama.

VICTORIA
Fireplace
SHOP LTD.
SUNFIRE
VERSATILE
FREE-STANDING
FIREPLACES
IN OUR NEW LOCATION
GROUP 5
BLANSHARD and JOHNSON
388-4880

OK
GT
RETREAD
SPECTACULAR

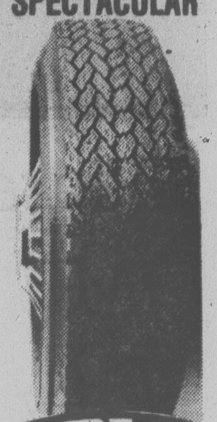

OK
ECONOMY CARS
550x12—A78x12
600x12—A78x13
600x13—B78x14
650x13
17.95
COMPACT CARS
700x13—C78x13
645x14—C78x14
695x14—D78x14
18.95
INTERMEDIATE CARS
E78x14
F78x14
F78x15
19.95
STANDARD SIZE
G78x14
G78x15
20.95
STATION WAGONS
H78x14
H78x15
21.95
TIRE GUARANTEE
For workmanship and Tire Defect.
PROFESSIONAL AUTOMOTIVE SERVICE
• WHEEL BALANCING
• WHEEL ALIGNMENT
• SHOCK ABSORBERS
386-3156

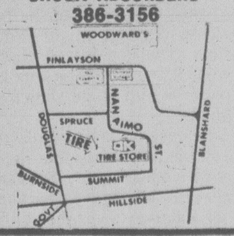

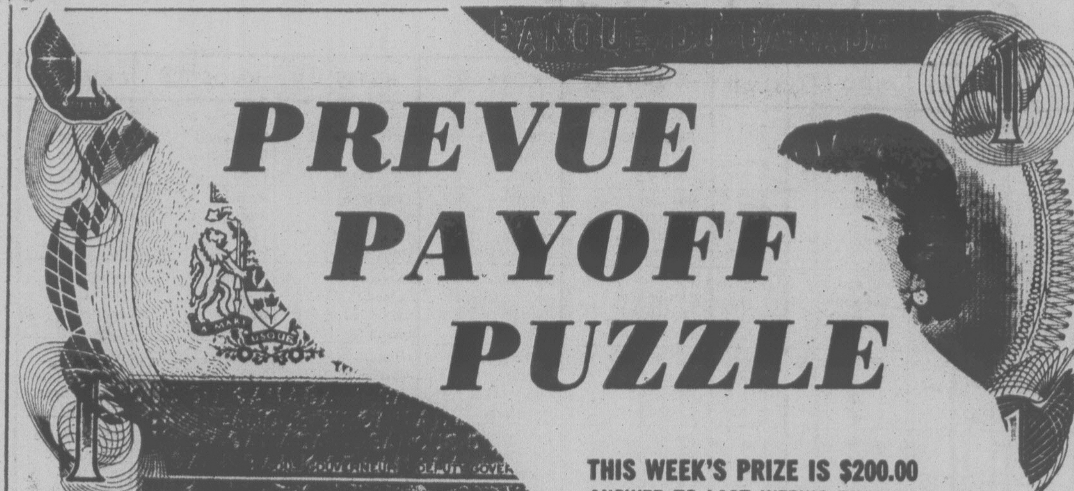

THIS WEEK'S PRIZE IS $200.00

ANSWER TO LAST WEEK'S PUZZLE ON PAGE 2

PREVUE PAYOFF PUZZLE is the intriguing word puzzle game the whole family will enjoy and have an opportunity to win a big cash award every week!

THIS CROSSWORD is not a game of chance or a draw. It tests your knowledge of words and pays off for EVERY correct solution. All you have to do is complete each of the words in a criss-cross format. Clues are provided . . . even a word list which has all the correct answers, plus some you'll have to eliminate. But there are no trick words or guessing . . . careful thought will make you a winner! So start and play today!

PLEASE NOTE: EACH ENTRY MUST BE IN A SEPARATE ENVELOPE

CONTEST RULES

1. Solve the Prevue Payoff Puzzle by filling in the missing letters to make the words that you think best fit the clues. To do this read each clue carefully for you must think them out and give every word its true meaning.

2. Check the word list. It has all the correct answers plus some you will have to eliminate.

3. You need not be a subscriber to this newspaper in order to enter. You may submit as many entries as you wish on the entry blank printed in this newspaper or exact-sized, clear, hand-drawn facsimiles of the printed entry blank. NO MECHANICALLY PRODUCED, PRINTED, MIMEOGRAPHED, etc. copies of the entry blank will be accepted. Each entry must contain the contestant's name, address and phone number or it will not be accepted.

4. Anyone is eligible to enter this contest except employees (and members of their families) of Victoria Press Ltd.

5. All entries MUST be mailed and bear a postmark. The paper is not responsible for entries lost or delayed in the mail. Entries for each week's contest not received for judging by 12 noon the following Wednesday are not eligible.

6. To qualify you must write your answer to one of the clues on the outside of the envelope. See coupon for instructions.

7. Prevue will award the current prize to the contestant who sends in an all correct solution. If more than one all correct solution is received the prize money will be shared equally. If no all correct solution is received, $50 will be added to the following week's prize.

8. There is only one correct solution to each puzzle and only the correct answer can win. The decision of the judges is final and all contestants agree to abide by the judges decision. All entries become the property of Prevue. Only one prize will be awarded to a family unit.

9. Everyone has the same opportunity to win for EVERY QUALIFIED ENTRY WILL BE CHECKED and the winner announced. No claiming is necessary.

10. Entries must be mailed to Prevue Payoff Puzzle, Victoria Press Ltd., Box 300, Victoria, B.C. V8W 2N4. One entry per envelope.

11. Prevue reserves the right to correct any typographical errors which may appear during the puzzle-game.

12. Puzzle clues may be abbreviated and such words as AN, THE and A omitted.

CLUES ACROSS:

4. A certain explosive or destructive potential can be ascribed to a — of bombs.
6. One of the benefits of education is an appreciation of good —.
8. People sometimes make very nice — articles to use themselves.
9. Must take quite a time to form or grow.
11. A lazy fellow will never get up early if he doesn't — make an effort.
14. You'd think people would have better things to do than to — in the middle of the night.
15. Sometimes, it's only natural that cooking smells will waft out of an — door.
16. To ram with the head.
17. Such pilots are among the most outstanding.
18. Being this, it's possible for a man also to be cruel.
20. Teacher disapproves of boys behaving in an — manner.
22. One thinks of it as more or less long.
23. It's beneficial to take a — course than to put all your eggs in one basket.

CLUES DOWN:

1. Passenger ship.
2. It could be said to have its picturesque side.
3. Inevitably, to — a boat uses up a certain amount of energy.
5. Despite the arguments against them, certain people may cling stubbornly to their—.
7. Civilization, one may feel, is — much higher than many years ago.
10. Assistant.
12. A computer to go in this would be miniaturized as far as practicable.
13. Sharp or enthusiastic.
19. Color of a clear sky.
21 Certainly not old.

WORD LIST

AIDE	INSOLENT	PEARL	STORM
BEST	KEEN	PEARS	STORY
BLUE	KIND	POCKET	TAIL
BUTT	KING	RING	TEST
CONTENTIONS	LINER	ROCKET	TOIL
CONVENTIONS	NEW	ROW	TOW
DICTION	NOT	SING	WIDER
EVEN	NOW	STACK	WISER
EVER	OPEN	STICK	WOODEN
FICTION	OVEN	STOCK	WOOLEN
INDOLENT		STORK	

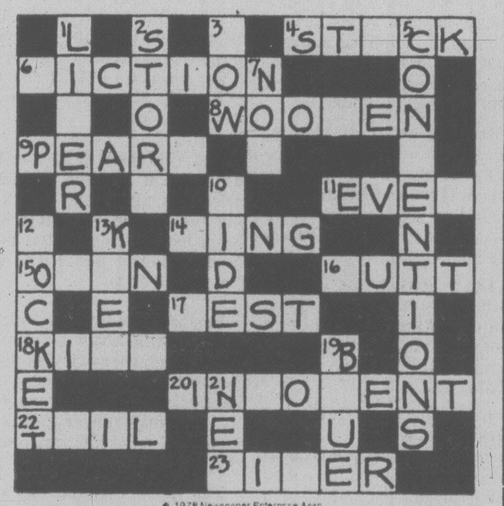

© 1978 Newspaper Enterprise Assn

MAIL TO

PREVUE PAYOFF PUZZLE
VICTORIA PRESS LTD.
BOX 300,
VICTORIA, B.C.
V8W 2N4

IMPORTANT
TO QUALIFY WRITE YOUR
Answer to "15 ACROSS"
ON THE OUTSIDE OF
YOUR ENVELOPE

NAME ....

ADDRESS ....

....

.... **PHONE** ....

No registered letters or letters without the required 14 cents postage will be accepted for judging in this contest.

John Hearn's Collectibles

I rarely have anything to say about stamp collecting — for the very good reason that everything about stamps is already so well documented that it is unlikely that I shall have anything useful to add. There are, however, on the fringes of philately, allied collectibles well worth mentioning. Oddly enough three of them turned up among my letters in the same week and it is a pleasure to share them.

Dave Lyman, 2550 Noella Cres., Niagara Falls, Ont. L2J 3G9, has what may be the world's largest collection of postmarks. He is not interested in the stamp on the letter but the cancellation. His collection includes tens of thousands of different post office marks from all over the world and virtually every functioning post office in Canada and the U.S. "What I am still looking for," he says, "are the oldies — post marks originating from post offices which were closed down years ago." He also goes in for such rarities as postmarks from Upper & Lower Canada, Canada West, Assiniboioa Territory, Arctic and Antarctic offices and numerous ocean-going ships. He is very interested in buying and trading.

G. G. Greening of Burnaby, B.C., combines stamp collecting with autographs. For example, in 1948, the Post Office issued a 4¢ grey commemorating 100 years of Responsible Government. He placed this stamp on a blank calling card and mailed it to leaders all over the country — the prime minister and the Governor-General, the premiers and all the cabinet ministers of the federal and every provincial government. "It was a two-year struggle," he says, "but finally I got the lot." His collection was displayed at the Pacific National Exhibition a few years ago and he won a bronze medal.

The collection goes further than that. There was a stamp issued in honor of the 200th anniversary of the city of Halifax which he has signed by the mayor; the B.C. Miner's stamp autographed by the designer and the stamp honoring the first flight in Canada signed by the pilot, J. A. D. McCurdy. This is another perfect example of a collector using his imagination to create something unique and valuable.

Dick Staecker of 384 Regal Drive, London, Ont. N5Y 1J7, collects postal stationery — in other words, all kinds of privately-printed company stationery with the stamp custom printed on the envelope as part of the design. They were used by municipalities, utilities companies, mail order stores, CN and CP. There must have been thousands of them at different times.

Stricter controls were introduced in 1974 but before that it was a general free-for-all as far as design was concerned. Mostly they were window envelopes, often colored and usually of non-standard size. "I am desperately trying to catalogue them all," he says, "but since many of them were printed in small quantities — often less than 1,000, the casualty rate was high and it would be nice to list them all before they disappear forever."

Obviously Dick Staecker is itching to hear from anyone who may have such things tucked away in a drawer — they can be listed and then returned to the owner. It is estimated that far less than half the special order envelopes are known and no record was kept by the Post Office.

Another collector of stamps is me. I am referring to those which appear on the reply envelopes of readers' letters. In practice most readers do include them. I am trying to answer all letters these days — even if it is only a card to say that I don't know the answer to your question. That happens!

Readers' letters should be addressed to Collector's Item, c/o Victoria Press, R.R. 1, Lowbanks, Ont. N0A 1K0.

Hope in Australia

TAPING of the 90-minute "Texaco Presents The Bob Hope All Star Comedy Special from Australia" was the climax of a three-week tour or New Zealand and Australia.

The Special, much of which was taped at the huge Perth Entertainment Centre and which will be Hope's last of the currant season, airs Saturday, April 15th, at 7:30 p.m. on Channel 13.

insight optical
THE Place to Save
on Quality Eyewear and Contact Lens.
1314A Government
388-9722

Saturday, April 15

CBC ②	CBUFT ③	KOMO ④	KING ⑤	CHEK ⑥	KIRO ⑦	TIME	CHAN ⑧	KCTS ⑨	KSTW ⑪	KVOS ⑫	CKVU ⑬
Sesame Street Lassie	Heidi Wickie	Scooby's continued continued continued	Globetrotters continued continued Panther	Wrestling continued Kamera Jerry	Stooges Buggy Bugs Bunny Road	8:00 8:30 9:00 9:30	Harney Pete's Place Kiddies Let's Go	Mr. Rogers Electric Co. Classic Rebop	Forums continued Speakout The Lesson	Star Trek King Kong Bugs Bunny, Road	Scooby continued continued continued
Adventure Quiz Kid Double Decker Danube	Temporel Fugitif D'Accord Telejeans	Supershow continued Weekend Special	Pants Sentinels Baseball continued	Falwell Golden Years Show Biz McGowan	Runner Marlo continued Isis	10:00 10:30 11:00 11:30	George Kidstuff continued Red Fisher	Sesame Street Human Sexuality	Charisma Religion La Esquina Racers	Runner Batman, Tarzan Iris	Robin Hood Huntley St. continued
V.I.P. Mr. Chips Saturday Sports	A Comm. a suivre Heros du Samedi	Bandstand F-Troop Golf continued	continued continued continued continued	Sports Tableau Saturday Sports	Fat Albert Academy Mr. Magoo Tennis	12:00 12:30 1:00 1:30	Show Biz Flower Spot McGowan Flower Corner	Culture of Ancient Egypt Consumer French Chef	Movie, Comedy continued continued	Fat Albert Academy Outlook Perspective	continued Sports continued continued
continued continued Quebec Convention	Herbe Congres Du Parti Liberal	Anything Goes Impact Inner City Pro Bowling	Women's Tennis continued Baseball	continued continued Quebec Convention	continued continued continued Sports	2:00 2:30 3:00 3:30	War Years Wrestling continued	Victory Garden Health Magic of Oil Book Beat	Movie, Adventure continued Gang (3:45)	700 Club continued continued Stooges	continued continued Hockey Lesson Makem
Space: 1999 Hockey Night	Quebecois a suivre a suivre a suivre	continued continued Wide World of	Movie, Western continued News	Space: 1999 Hockey Night	Spectacular continued Jeffersons News	4:00 4:30 5:00 5:30	Wide World of Sports continued	Firing Line continued Previn and the Pittsburgh	Bottom of the Sea Twilight Zone	Buggy Our Gang Sha Na Na Honeymooners	Oceans Alive Robin Hood continued Behind Scenes
						EVE.					
continued continued continued continued	a suivre Journal La Femme Bionique	Sports News Lawrence Welk	Wildlife Animals Wild Kingdom Gong Show	continued continued continued continued	News Phil Donahue In Search of	6:00 6:30 7:00 7:30	News Show Biz Hardy Boys	French Chef Classic Nova continued	Star Trek Hee Haw continued	Weekend continued M-A-S-H Movie,	Python Second City Appleyard Bob
News Muppets World of Survival	Autour Du Tour a suivre Contes de	Pat Borne Love Boat continued	Bob Hope Special Columbo	How the West Was Won Emergency continued	M.T. Moore Ted Knight Another Day Maud	8:00 8:30 9:00 9:30	Parade of Champions Movie, Western	National Geographic Vietnam, Documentary	Robbins Pop Nashville Country NW	Drama continued continued Movie,	Hope Special Love Boat continued
Two Ronnies Klahanie News Movie (11:45)	Campagne Sports Cinema: L'Armee	Fantasy Island News Movie (11:45)	continued continued News Saturday	continued continued News Movie (11:20)	Kojak Movie, Drama continued	10:00 10:30 11:00 11:30	continued continued continued News (11:20)	Austin City Limits Best of Ernie Kovacs	Movie, Western continued Mrs.	Drama continued continued continued	Fantasy Island Sports Page
Drama continued continued Movie (1:35)	Ombres Cine-Nuit (12:40) Batard	Drama continued continued	Night continued Movie, Drama	Western continued continued Movie (1:20)	continued continued	12:00 12:30	Movie (12:10) Mystery continued continued		America Pageant News	Movie, Drama 700 Club (1:45)	Movie, Western continued Movie

Spotlight on Movies

Beach Casanova, on 11 at noon. Italian-made comedy about the romantic adventures of a middle-aged playboy. Curt Jurgens, Martine Carol and Capucine (1962).

Abilene Town, on 5 at 4 p.m. Western about cattlemen versus homesteaders, starring Randolph Scott, Ann Dvorak and Rhonda Fleming (1946).

The Two Mrs. Carrolls, on 12 at 7:30 p.m. Drama about a wife who is manaced by her homicide-inclined husband. Humphrey Bogart, Barbara Stanwyck and Alexis Smith (1947).

Posse, on 8 at 9 p.m. Western about an ambitious American marshall trying to advance his career by tracking down a notorious bandit. The movie is set in 1890s Texas and stars Kirk Douglas, Bruce Dern, Bob Hopkins, James Stacy and Luke Askew (1975).

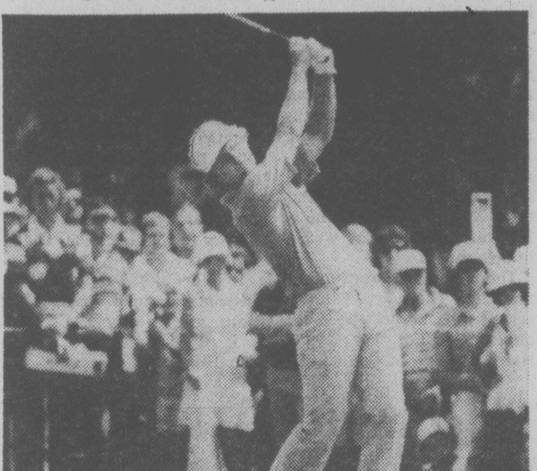

JACK NICKLAUS will defend his title at the 1978 Tournament of Champions at La Costa in California this weekend. The third-round coverage will be aired on channels 4 and 8 Saturday, April 15 at 2 p.m., and live final-round action on Sunday. (See also story on Page 16).

Marjorie Morningstar, on 12 at 9:30 p.m. Drama based on the best seller by Herman Wouk, about a young Jewish woman, an aspiring actress, and her romance with a dancer-composer. Natalie Wood and Gene Kelly (1958).

Dakota, on 11 at 10 p.m. Western starring John Wayne. Wayne is helping wheat farmers who are being swindled by landgrabbers. Also in the cast is Vera Hruba Ralston (1945).

Open Season, on 7 at 11 p.m. Drama about three amoral American Vietnam veterans who abduct an innocent couple. Peter Fonda (1974).

Gilda, on 2 at 11:45 p.m. Drama in which a gambler meets the new wife of his boss who turns out to be the gal he once loved. Rita Hayworth and Glenn Ford (1946).

The Safecracker, on 4 at 11:45 p.m. British-made thriller about a prisoner offered a pardon if he can crack a German safe for the Allies. Ray Milland and Barry Jones (1957).

Wife Versus Secretary, on 12 at midnight. The title tells the story. Clark Gable, Jean Harlow and Myrna Loy (1935).

The Grand Duel, on 13 at midnight. Italian-made western about a gunslinger who comes to the rescue of a man accused of killing the head of a powerful frontier family. Lee Van Cleef, Peter O'Brien, Marc Mazza and Jess Hahn (1973).

And Millions Will Die, on 8 at 12:10 a.m. Mystery about a crisis-solving agency tracking the person respponsible for urban nerve-gas attacks. Leslie Nielsen and Richard Basehart (1973).

Desire in the Dust, on 5 at 1 a.m. Drama about a tyrannical landowner with skeletons in his closet who sees his political ambitions in jeopardy and uses unscrupulous means to solve his problems (1960).

The Spirit Is Willing, on 6 at 1:20 a.m. For details see Sunday's listing on Channel 8 at 12:10 a.m.

Cult of the Dammed, on 13 at 1:30 a.m. A psychedelic yarn about a pop star who is romancing with a mother and her daughter at the same time. Jordan Christopher and Jennifer Jones (1969).

Why Would Anyone Want to Kill a Nice Girl Like You? British-made mystery about the dangers encountered by a beautiful tourist, played by Eva Renzi. Filmed on the French Riviera (1969).

Today's Highlights

La Esquina, on 11 at 11 a.m. Debut: The first in a 10-episode series about a group of Chicano high school students, and a woman who meets opposition to her Mexican values.

Quebec Liberal Leadership Convention, on 2 and 6 at 3 p.m. The conclusion of the two-day convention, with 2,600 delegates choosing a new leader.

Nova, on 9 at 7 p.m. Still Waters, a study of life in a New England pond.

Bob Hope, on 13 at 7:30 p.m. Bob Hope's special from Australia. Among the guests will be Barbara Eden, Florence Henderson and Charo.

Parade of Champions, on 8 at 8 pm. Special featuring participants at the recent Canadian Figure Skating Championships, held in Victoria Feb. 3—5.

Columbo, Crime Drama, on 5 at 9:30 p.m. For details see story and picture on Page 1.

Cable 10 Program

SATURDAY, APRIL 15

1:30 p.m. Landscaping Made Easy.
2 p.m. En Francais S'il Vous Plait.
2:30 p.m. Urban Report.
3 p.m. Income Tax '77.
3:30 p.m. The Professionals.
4 p.m. Gould on Books.
4:30 p.m. Tuesday at Nine.
5:30 p.m. Here's Lowther.

If you are serious about heating with wood, see us first.

The Stove Shop
847 Goldstream Ave.
Victoria (Langford)
478-0322
Closed Mondays
1-27

CABLE 10 CABLEVISION VICTORIA

FESTIVAL BACKSTAGE

A documentary depicting the year-round detailed planning which is required to present the Annual Greater Victoria Music Festival. Programme host Phil Kitley takes the viewer behind the scenes where the board meets for planning the event and arranging for awards. Victoria Conservatory of Music students and students of Greater Victoria Secondary Schools are seen rehearsing for the festival in piano, vocal and string categories. The programme is produced by the Greater Victoria Music Festival Board in co-operation with Cable Ten Victoria and will be seen April 16th at 6 p.m. and again April 17th at 7:30 p.m.

—ANOTHER EXAMPLE OF VICTORIA COMMUNITY-PRODUCED TELEVISION WHICH IS SEEN DAILY ON CABLE TEN VICTORIA—

4-14

CABLE 10 CABLEVISION VICTORIA

Sunday, April 16

CBC 2	CBUFT 3	KOMO 4	KING 5	CHEK 6	KIRO 7	TIME	CHAN 8	KCTS 9	KSTW 11	KVOS 12	CKVU 13
Parade continued Polka Dot	Tom, Jerry Contes	Insight Ag-U.S.A. Vision On continued	Eucharist I Like Myself Journeys Gardening	Humbard continued Discovery Terry Winters	Discovery Roberts Written Face Nation	8:00 8:30 9:00 9:30	Humbard continued Search TBA	Sesame Street Sesame Street	Swaggart Life Good News Humbard	Discovery Swaggart Anchor Robert	Sports Page My Country Adventure
Lassie Wild Kingdom Meeting Place	Jour du Seigneur Second Regard	Boomerang Cartoon Grape Ape Animals	Eternal Baseball continued continued	Oral Roberts Search Written Armstrong	NBA Playoff continued continued	10:00 10:30 11:00 11:30	Roberts Discovery It's Written Armstrong	Sesame Street continued continued	continued Robert Schuller Calvary	Schuller Perspective Crusade continued	Gospel Film Science Party Game
Quotes Man Alive Music to See Country	Semaine Verte D'Hier a Demain	Issues Directions Boxing continued	continued continued continued Women's	Garden Better Way Music to See Country	NBA Playoff continued continued	12:00 12:30 1:00 1:30	Good News Better Way Terry Winter Adam-12	Everybody's Business Wash. Week Wall Street	Movie, Science Fiction Movie,	Falwell continued Peter Popoff PTL	Makem Vic Franklyn Caught Editors
Rugby continued continued About Baseball	L'Univers Des Sports L'Heure	Golf continued continued Wide	Tennis Sportsworld continued continued	Adam-12 Movie, Western continued	Pro Soccer continued continued continued	2:00 2:30 3:00 3:30	Golf continued continued Hollywood	Advocates continued Curling continued	Comedy continued Movie, Comedy	Club continued continued Cooking	Sports continued continued continued
Moneymakers Hymn Sing News continued	Quilles Renard a L'Anneau Cine-Mag	World of Sports Alias Smith and Jones	continued U.S. Game Meet Press News	Moneymakers Hymn Sing Lucy Show Student Forum	Movie, Documentary continued continued	4:00 4:30 5:00 5:30	Koehler Questions Frontier Comment	continued continued Perspective Pro Soccer	continued continued Here Come the Brides	Funorama Our Gang I Love Lucy Movie,	continued continued What Next? Behind Scenes
						EVE.					
World of Disney Beachcombers Rhoda	Frontieres Journal Temps Dimanches	News Untamed Young Pioneers	News How Come? World of Disney	News Hour/ Review Beachcombers Rhoda	News Horowitz 60 Minutes	6:00 6:30 7:00 7:30	News continued Young Pioneers	continued Soundstage continued Originals	Star Trek Outdoors Fishin' Hole	Adventure continued 60 Minutes	Great Debate Quiz Alice
Kensington All in Family Sunshine Boys	a suivre a suivre a suivre a suivre	How West Was Won Movie, Adventure	Holocaust, Drama continued continued	Kensington All in Family Sunshine Boys	Rhoda On Own All in Family Alice	8:00 8:30 9:00 9:30	Circus, Variety Kojak continued	Previn continued Our Mutual Friend	Speakout Access Probe Contact	Movie, Drama continued continued	Movie, Crime continued continued
West Looks West News Movie (11:45)	a suivre Sports Cine-Club: India	continued continued continued News	continued continued News Movie,	West Looks West News Comment (11:20)	Dallas continued News Movie,	10:00 10:30 11:00 11:30	Prime Time News continued	Six U.S. Families	Kroeze 700 Club continued continued	Movie, Drama continued continued	Sweeney continued Sports Page continued
Drama continued continued	Song	Movie (12:15) Drama continued	Drama continued continued	Movie (11:50) Mystery continued Ironside (1:50)	Drama continued continued Movie	12:00 12:30	Movie (12:10) Comedy Drama continued		News	Movie, Comedy continued continued	Parliamentary Questions Huntley St.

Spotlight on Movies

Godzilla's Revenge, on 11 at noon. Japanese-made science fiction, another version of the Godzilla saga, but this one features some fine special effects. Tadao Takashima and Akira Kubo (1967).

Francis Goes to West Point, on 11 at 1:30 p.m. More adventures with the talking mule and Donald O'Connor. The story is set at the U.S. Military Academy (1952)

The Over-the Hill Gang, on 6 at 2:30 p.m. Western-comedy starring Pat O'Brien, Walter Brennan, Edgar Buchanan and Rick Nelson (1969).

Come September, on 11 at 3 p.m. Battle-of-the-sexes comedy with Rock Hudson, Gina Lollobrigida, Sandra Dee and Bobby Darin (1961).

To Find a Rainbow, on 7 at 4 p.m. Documentary featuring an American family on vacation. Some good location shots from the Zion National Park (1971).

Tarzan and the Amazons, on 12 at 5:30 p.m. Tarzan versus a tribe of women. Johnny Weissmuller, Brenda Joyce and Johnny Sheffield (19450.

Odette, on 12 t 8 p.m. British-made drama based on the true story about a secret agent's experiences in France during the Second World War. Anna Neagle plays the agent. Others in the cast are Trevor Howard and Peter Ustinov (1950).

No Room to Run, on 13 at 8 p.m. Drama made for television about an orchestra promoter who becomes involved in a murder while in Australia. Richard Benjamin (1977).

Diamonds are Forever, on 4 at 9 p.m. A 1971 thriller in which Sean Connery played James Bond for the last time. A search for stolen diamonds takes him from Amsterdam to Las Vegas. Others in the cast are Jill St. John, Charles Gray and Lana Wood.

Jezebel, on 12 at 10 p.m. Betty Davis won an Oscar for her role as a vicious Southern belle who hits out at everybody around her. Henry Fonda, George Brent, Margaret Lindsay, Donald Crisp and Fay Bainter (1938).

The Adventurers, on 5 at 11:30 p.m. Drama of sex and violence, based on the novel by Harold Robbins. The action takes place in a Latin American country torn by revolution, and the story focuses on members of the jet set. Bekim Fehmiu, Candice Bergen, Olivia de Havilland, Alan Badel, Leigh Taylor-Young, and Ernest Borgnine (1970).

'13 Hours by Air', on 2 at 11:45 p.m. Drama about a desperate gangster who terrorizes passengers and crew during a flight on an airliner. Fred McMurray, Joan Bennett, John Howard and Bennie Bartlett (1936).

And Millions Will Die, on 6 at 11:50 p.m. For details see Saturday's listing on Channel 8 at 12:10 a.m.

Two-Faced Woman, on 12 at midnight. An amusing comedy starring Greta Garbo and Melvyn Douglas. Garbo is posing as her own twin sister to test husband Melvyn's love for her (1941).

The Spirit Is Willing, on 8 at 12:10 a.m. A spoof of haunted-house thrillers, directed by horror director William Castle. Sid Caesar, Vera Miles, Barry Gordon, John McGiver, Cass Daley and John Astin (1967).

Seventh Heaven, on 4 at 12:15 a.m. An inept sound version of the 1927 silent classic, starring Simone Simon and James Stewart. The story of love in a Paris garret is a bore (1937).

Gidget Goes Hawaiian, on 7 at 1:30 a.m. Comedy with more adventures of the little surfer—this time in Hawaii where she is pursued by a brash young television performer. Deborah Walley, Hames Darren, Michael Callan and Carl Reiner (1961).

Today's Highlights

Country Canada, on 2 and 6 at 1:30 p.m. A look at a cheddar-cheese business near Warkworth, Ontario, operated by Doug Rowe and his two sons.

Women's Tennis, on 5 at 1:30 p.m. The final game in the $125,000 Family Circle Cup, taped at Sea Pines Plantatin, S.C.

Rugby, on 2 at 2 p.m. Ireland versus England at Twickemnham, England. This will be the second in three games of the Five Nations Cup Series.

Originals, Documentary, on 9 at 7:30 p.m. An interview with poet Robert Duncan at his San Francisco home.

Holocaust—Dama, on 5 at 8 p.m. The first in a series of four episodes,(subsequent episodes will air over the next three evenings), focusing on the fates of Nazis and Jews.

Circus—Variety, on 8 at 8 p.m. Leslie Nielsen is the ringmaster for this special show. For more details see story and picture on Page 1.

West Looks West, on 2 and 6 at 10 p.m. A report filmed on both sides of the Pacific focuses, among other things, on Canada's trade links with Japan. Among those interviewed will be provincial premiers Bill Bennett and Peter Laugheed, and Bruce Rankin, ambassador to Japan.

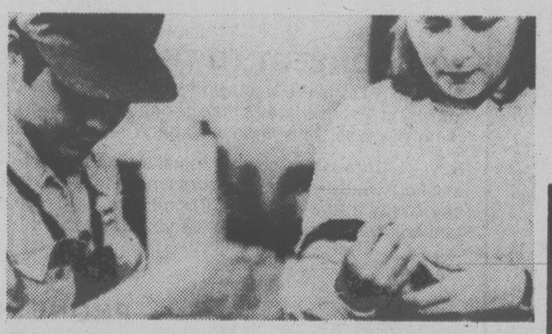

A JAPANESE technician (top) inspects packaging of salmon roe in Vancouver for export to Japan. This delicacy for which Canadian fishermen get $2 a pound will be sold in Japan for $20 lb. These are some of the facts on CBC-TV's special documentary West Looks West,a report on Western Canada's trade links with Japan, for telecast Sunday, April 16, at 10 p.m.

Cable 10 Program

SUNDAY, APRIL 16

1 p.m. What the Ordinary Man Can Do.
2 p.m. Sports Special.
4 p.m. Getting to Know Spain.
4:30 p.m. Homegrown Music.
5 p.m. Arts Calendar.
5:30 p.m. Here's Lowther.

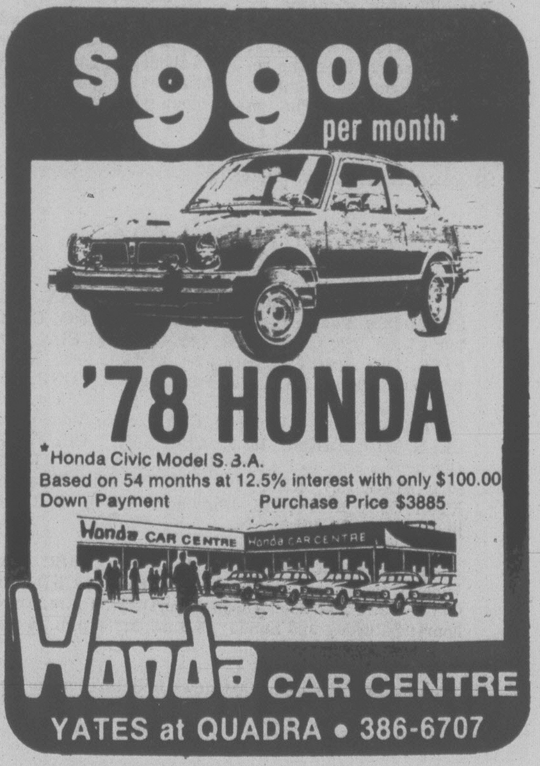

Monday, April 17

CBC (2)	CBUFT (3)	KOMO (4)	KING (5)	CHEK (6)	KIRO (7)	TIME	CHAN (8)	KCTS (9)	KSTW (11)	KVOS (12)	CKVU (13)
Giant In Touch continued	Tours (9:15) Oraliens	Good Morning America (7 a.m.) Window Boomerang	Today continued Seattle Today	Canada A.M. continued Daybreak Joyce Davidson	Flintstones Kangaroo Phil Donahue Price	8:00 8:30 9:00 9:30	Canada A.M. continued Cooking Joyce Davidson	Feeling Free Soup	Rascals Zoo Revue 700 Club continued	Frolics continued Phil Donahue	Flintstones Huntley St. continued continued
B.C. Schools Mr. Dressup Sesame Street	Fenetre Mag-Express Clemence Laurel, Hardy	Happy Days Pyramid Family Feud Ryan's Hope	Fortune Knockout Say Least Gong Show	B.C. Schools Mr. Dressup Barton, Company	Is Right Love of Life Young Search	10:00 10:30 11:00 11:30	Jean Cannem Definition Yoga Your Move	Electric Co. continued continued Over Easy	continued Mike Douglas continued	All in Family Love of Life Mike Douglas	Ed Allen Young Family Feud Party Game
Switzer Ryan's Hope Bob McLean	Sesame Coqueluches a suivre Femme	All My Children One Life To Live	Squares Days of Our Lives Doctors	News; Ida Clarkson Sanford, Son Marcus	News As the World Turns Guiding	12:00 12:30 1:00 1:30	News Movie, Drama continued	Electric Co. continued continued continued	News Love Movie, Mystery	continued As the World Turns Hollywood	All My Children Vancouver continued
Coronation St. Edge of Night High Hopes Take 30	a suivre Cinema: Couturier De Dames	General Hospital Edge of Night Cross-Wits	Another World Movie, Drama	Welby, MD Edge of Night High Hopes Take 30	Light All in Family Dinah! continued	2:00 2:30 3:00 3:30	Another World Alan Hamel	continued continued Perspective Villa Alegre	continued continued Flintstones Banana Splits	Newlyweds Pass the Buck Match Game Bewitched	continued continued Spiderman Rascals
After Four Mr. Dressup Hockey Night	Bobino Alexandre L'Heure De Pointe	Merv Griffin continued News	continued continued Newlyweds News	After Four Flipper Hockey Night	Emergency One! News continued	4:00 4:30 5:00 5:30	Lucy Show Emergency! continued Gong Show	Sesame Street Mr. Rogers Electric Co.	Munsters Gilligan Beaver Bewitched	Funorama Gilligan Three Sons I Love Lucy	Partridges Hogan Streets of San Francisco
						EVE.					
continued continued continued continued	Ce Soir Juliette Daniel Boone	News News Space: 1999	News continued Seattle Squares	continued continued continued continued	News M.T. Moore Tell Truth Around Here	6:00 6:30 7:00 7:30	News continued Bobby Vinton Hunters	Zoom Over Easy MacNeil World War I	Partridges Brady Bunch Hogan Adam-12	Griffith Squares Joker's Doc in House	Odd Couple America Vancouver continued
Hourglass M.T. Moore Medicine Show Rape	Cinema: A Comm. a suivre a suivre	Sugar Time! Baseball continued continued	Little House Holocaust, Drama	Little House Pilot, Drama	Good Times I'm Back M-A-S-H Day a Time	8:00 8:30 9:00 9:30	Six Million Dollar Man Movie, Thriller	Hard Times Meeting of Minds	Marcus Welby, MD Ironside continued	Name Tune Merv Griffin continued	continued continued Mary, Michael One Day
In Reality Continued News Ninety (11:35)	a suivre Journal Shulmeinster a suivre	continued continued News Police	continued continued News Johnny	continued continued News continued	Lou Grant News Movie,	10:00 10:30 11:00 11:30	continued continued News continued	Onedin Line Dick Cavett Tennyson?	News America Odd Couple FBI	Lundstroms continued Bilko Movie,	Police Woman Sports Page
Minutes Live	Cinema: Tout va Bien	Story Avengers continued	Carson continued Tomorrow	Movie (12:10) Mystery Ironside continued	Western continued Movie (1:40) Drama	12:00 12:30	Movie (12:10) Mystery continued Ironside (1:25)		continued News	Western continued continued continued	Parliamentary Questions

Spotlight on Movies

Tender Is the Night, on 8 at 12:30 p.m. Drama based on the novel by F. Scott Fitzgerald. The story is about a psychiatrist who marries one of his patients and enters into the mad whirl of the 20s, eventually finding the marriage will destroy both of them. Excellent performance by Jason Robards. Others in the cast are Jennifer Jones, Joan fontaine and Tom Ewell (1962).

The List of Adrian Messenger, on 11 at 1 p.m. Mystery starring George C. Scott and Dana Wynter, directed by John Huston. An interesting but gimmicky whodunit about a crafty killer who resorts to disguises to eliminae a number of people. The fun here is to see if you can spot some stellar names—Kirk Douglas, Robert Mitchum, Tony Curtis, Burt Lancaster, Frank Sinatra—all tricked out in funny faces. Should provide good time for mystery buffs (1963).

The Battle of the Villa Fiorita, on 5 at 3 p.m. British-made drama based on the novel by Rumer Godden, about a marital breakup. Great Italian scenery but the movie has been turned into a soap opera. Maureen O'Hara (1964).

Duel in the Sun, on 7 and 12 at 11:30 p.m. Sprawling western about love and violence in old Texas. This is a story of a woman who turns two brothers against each other. Jennifer Jones, Joseph Cotten, Gergry Peck, Lillian Gish, Lionel Barrymore and Walter Huston (1946).

Mystery at Malibu, on 6 at 12:10 a.m. Mystery made for television about a private detectivewho is posing as a film-maker to find the killer of a singer. Susan Strasberg, Robert Lipton and Mary Frann (1975). **Tight as a Drum, on 8 at 12:10 a.m.** Mystery made for television about the murder of a student's father during a school graduation ceremony. Howard Duff, Mariette Hartley and Brock Peters (1974).

Shadow on the Land, on 7 at 2:15 a.m. Drama starring Jackie Cooper, John Forsythe and Carol Lynley.An uninspiring story about two men who fight for freedom after the United States is taken over by a totalitarian government (1968).

Cable 10 Program

MONDAY, APRIL 17

6 p.m. Here's Lowther.
6:30 p.m. TBA.
7 p.m Urban Report.
7:30 p.m. Justice and Us.
8 p.m. Feastival Backstage.
8:30 p.m. Money Talk.
9 p.m. Sports Special.

RADIO LOG

AM Stations — Victoria: CJVI, 900; CFAX, 1070; CKDA, 1220. Vancouver: CJOR, 600; CBU, 690; CKLG, 730; CKNW, 980; CKWX, 1130; CHQM, 1320; CFUN, 1410; CJVB, 1470. Seattle: KIRO, 710; KOMO, 1000; KING, 1090. Bellingham: KARI, 550. Port Angeles: KONP, 1450.

FM Stations — Victoria: CFMS, 98.5. Vancouver: CKLG, 99.3; CHQM, 103.5; CBC, 105.7; CBUF, 97.7 (French—6 a.m. to 1 a.m.). Seattle: KIXI, 95.7; KLSN, 96.5; KING, 98.1; KIRO, 100.7; KETO, 101.5. Tacoma: KTNT, 93.7; KLAY, 106. Edmonds: KBIQ, 105.3. Bellingham: KERI, 104.3.

Major Newscasts: CBC-FM, 10 a.m.; BBC news, Monday to Friday. National news: CFAX, CKDA and CJVI, 8 a.m., 12 noon (noon report), 5:30 p.m. (news hour); Saturday and Sunday, 8 a.m., 12:30 p.m., 6 p.m. and 10 p.m.

Most stations broadcast news bulletins on the hour and on the half-hour at early morning and evening peak periods.

Today's Highlights

Alan Hamel, Variety, on 8 at 3 p.m. Among the guests will be singer Tom Sullivan and comedian Ted Zeigler

Bobby Vinton, on 8 at 7 p.m. Guests performers will be singer Gloria Kaye and comedian Tom Bresh.

Around Here, on 7 at 7:30 p.m. Debut: this series will feature people and their lives in the Northwest. The opener looks at a wolf farm, and a a production of a musical.

Holocaust—Drama, on 5 at 9 p.m. The second in a series of four episodes looks at the 1941 massacre of Jews at Babi Yar, and the Warsaw Ghetto.

INVEST IN
THERMO GLASS
and the 'HAIDA' conversion system

PROTOGARD® INSULATING GLASS

5-Year Guarantee	Distortion Free Glass	B.C. Hydro Financing

- SAVES HEAT
- REDUCES CONDENSATION, NOISES and DRAFTS
- HELPS REDUCE FADING OF DRAPES
- INSTALLED IN EXISTING FRAMES
- NO PANELS TO CLEAN OR REMOVE

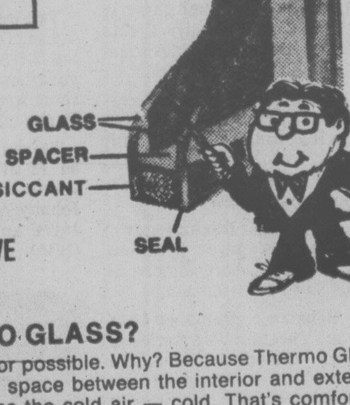

WHY CONVERT TO THERMO GLASS?
Thermo glass is the best window insulator possible. Why? Because Thermo Glass and only Thermo Glass has a dead air space between the interior and exterior pane of glass. The dead air space stops the cold air — cold. That's comfort.

Now Thermo Glass can be installed with the 'HAIDA' conversion system, to your existing windows, patio doors and skylights, quickly and inexpensively without any costly frame changes. Phone now for a free estimate. A professional consultant will be pleased to advise you at no cost.

PHONE FOR FREE ESTIMATE
595-4886

Haida Thermo Glass Ltd.

Tuesday, April 18

CBC 2	CBUFT 3	KOMO 4	KING 5	CHEK 6	KIRO 7	TIME	CHAN 8	KCTS 9	KSTW 11	KVOS 12	CKVU 13
		Good Morning	Today	Canada A.M.	Patches	8:00	Canada A.M.		Rascals	Frolics	Flintstones
Giant		America (7 a.m.)	continued	continued	Kangaroo	8:30	continued		Zoo Revue	continued	Religion
In Touch	Passe-	Window	Seattle	Daybreak	Phil Donahue	9:00	Cooking	Anyone for	700 Club	Phil	continued
continued	Partout	Treehouse	Today	Joyce Davidson	Price is	9:30	Joyce Davidson	Tennyson?	continued	Donahue	continued
Schools	You Hou	Happy Days	Fortune	Schools	Right	10:00	Jean Cannem	Electric	continued	All in Family	Ed Allen
Mr. Dressup	Mag-Express	Pyramid	Knockout	Mr. Dressup	Love of Life	10:30	Definition	Company	Mike	Love of Life	Young
Sesame	Clemence	Family Feud	Say Least	Barton,	Young	11:00	Yoga	continued	Douglas	Mike	Family Feud
Street	Judiciaire	Ryan's Hope	Gong Show	Company	Search	11:30	Your Move	Over Easy	continued	Douglas	Party Game
Bob Switzer	Le Monde	All My	Squares	News; Ida	News	12:00	News	Electric Co.	News	continued	All My
Ryan's Hope	Coqueluches	Children	Days of	Clarkson	As the	12:30	Movie,	continued	Love	As World	Children
Bob	a suivre	One Life	Our Lives	Sanford	World Turns	1:00	Drama	continued	Movie,	Turns	Vancouver
McLean	Femme	To Live	Doctors	Marcus	Guiding	1:30	continued	Health	Comedy	Hollywood	continued
Coronation St.	a suivre	General	Another	Welby, MD	Light	2:00	Another	continued	continued	Newlyweds	continued
Edge of Night	Cinema:	Hospital	World	Edge of Night	All in Family	2:30	World	continued	Cartoons (2:45)	Pass the Buck	continued
High Hopes	Le Passe-	Edge of Night	Movie,	High Hopes	Dinah!	3:00	Alan	Ancient Egypt	Flintstones	Match Game	Spiderman
Take 30	Muraille	Cross-Wits	Drama	Take 30	continued	3:30	Hamel	Report	Banana Splits	Bewitched	Rascals
Nic 'n' Pic	Bobino	Merv	continued	Nic 'n' Pic	Emergency	4:00	Lucy Show	Sesame	Munsters	Funorama	Partridges
Young Chefs	Antipodes	Griffin	continued	Flipper	One!	4:30	Emergency!	Street	Gilligan	Gilligan	Hogan
Cooks	L'Heure	continued	Newlyweds	Adam-12	News	5:00	continued	Mr. Rogers	Beaver	Three Sons	Streets of
All in Family	De Pointe	News	News	News	continued	5:30	Gong Show	Electric Co.	Bewitched	I Love Lucy	San Francisco
						EVE.					
Hourglass	Ce Soir	News	News	continued	News	6:00	News	Feeling Free	Partridges	Andy Griffith	Odd Couple
continued	Juliette	News	News	continued	M.T. Moore	6:30	continued	Over Easy	Brady Bunch	Gong Show	America
M.T. Moore	Monde	Exploration NW	Seattle	Starsky,	Tell Truth	7:00	Stars on Ice	MacNeil	Hogan	Joker's	Vancouver
Beyond Reason	Disney	Sha Na Na	Name Tune	Hutch	Price's Right	7:30	Search	Newsmakers	Adam-12	On the Buses	continued
Happy Days	Grandpapa	Happy Days	Americans,	Happy Days	Sam	8:00	Man from	I Thought	Marcus	Name Tune	continued
Rene Simard	Vedettes	Laverne	Documentary	Rene Simard	Bugs Bunny	8:30	Atlantis	My	Welby, MD	Merv	Laverne
3's Company	Les As	3's Company	Holocaust,	3's Company	Movie,	9:00	Funny Farm	Brother	John	Griffin	Kotter
Fifth	Mon Oncle	Korman	Drama	Fifth	Western	9:30	Soap	Two Ronnies	Rice	continued	Happening!!
Estate	Scenario	Julie	continued	Estate	continued	10:00	Lou Grant	Pro Soccer	News	Gunsmoke	Julie
B. Miller	Journal	Farr, MD	continued	B. Miller	continued	10:30	continued	Showcase	America	continued	Farr, MD
News	Recontres	News	News	News	News (11:20)	11:00	News	Dick Cavett	Odd Couple	Bilko	Sports Page
Ninety (11:35)	Confidence	Movie,	Johnny	News	Movie (11:50)	11:30	continued	Book Beat	FBI	Movie,	continued
Minutes	Cinema (12:10)	Drama	Carson	Movie (12:10)	Drama	12:00	Movie (12:10)		continued	Drama	Parliamentary
Live	Le Ranch	continued	continued	Drama	continued	12:30	Comedy-		News	continued	Questions
	De L'In-		Tomorrow	continued	Kojak (1:35)		Western			continued	
	justice			continued	continued		continued			700 Club	

Surinam woman with child

Spotlight on Movies

Tender Is the Night, Conclusion, on 8 at 12:30 p.m. For details see Monday's listing on Channel 8 at 12:30 p.m.

For Love or Money, on 11 at 1 p.m. Romantic comedy about a wealthy widow in search of husbands for her three daughters. Kirk Douglas, Mitzi Gaynor, Thelma Ritter and Gig Young (1963).

The Password Is Courage, on 5 at 3 p.m. British-made drama, an interesting account of the Second World War exploits of Charles Coward, a real-life hero who made many daring escapes from Nazi prison camps. Dirk Bogarde and Maria Perchy (1963).

A Man Called Horse, on 7 y 9 p.m. Western about an Englishman captured by the Sioux in the early 19th-century Dakota Territory. Richard Harris, Judith Anderson and Jean Gascon (1970).

Savages, on 4 at 11:30 p.m. Drama starring Andy Griffith, Sam Bottoms and Noah Beery. Griffith plays a New York lawyer who goes to a desert area to hunt bighorn sheep with young Bottoms as his guide. After Griffith kills an old prospector pretendin-git was an animal, he and Sam begin a cat-and-mouse game of life and death. Made for television in 1974).

The Court-Martial of Billy Mitchell, on 12 at 11:30 p.m. Drama starring Gary Cooper and Rod Steiger. Excellent, true story of one of the most controversial American military leaders. The movie concentrates on Billy Mitchell's defiance of military brass when they called him a crackpot for ideas that might have cut the duration of the Second World War in half. Otto Preminger directed this film (1955).

Ruby Gentry, on 7 at 11:50 p.m. Supercharged drama about a sexy woman who seeks revenge on an elaborate scale when her true love decides to marry a more respected woman in the community. Jennifer Jones, Charlton Heston and Karl Malden (1953).

Smiley, on 6 at 12:10 a.m. British-made drama about a boy in Australia's bush country trying to save money to buy a bicycle. Colin Petersen plays the boy (1956).

Caesar and Cleopatra, on 8 at 12:10 a.m. Bernard Shaw's intellectual joke about the aging Roman conqueror and the beautiful but slightly addle-brained beauty of the Nile. Some of the Shavian wit has been preserved in this movie version, but there are dull stretches (1945).

Life at the Top, on 7 at 2:45 p.m. British-made drama starring Laurence Harvey, Jean Simmons and Honor Blackman. Sequel to the successful Room at the Top but not as well done. Harvey is repeating his character of the opportunist who married the boss' daughter and found true unhappiness. Good acting (1965).

Today's Highlights

Holocaust—Drama, on 5 at 9 p.m. Part 3 in the four-episode series. The conclusion will be broadcast Wednesday at 8:30 p.m.

Fifth Estate, on 2 and 6 at 9:30 p.m. Tonight's show will feature the season's highlights and an update of a story (shown in January), about adult illiteracy.

Dick Cavett—Discussion, on 9 at 11 p.m. A look at television—the first of two programs with author Jeff Greenfield and critic Ron Powers.

Book Beat, on 9 at 11:30 p.m. A behind-the-scenes look at the Nixon-Frost interviews delivered by David Frost, who has written about his experiences in I Gave Them a Sword.

Cable 10 Program

TUESDAY, APRIL 18

6 p.m. Here's Lowther.
6:30 p.m. Inter-School Debates.
7 p.m. Music Victoria.
7:30 p.m. La Francophonie and You.
8:30 p.m. HMCS Uganda.
9 p.m. Tuesday at Nine.
10 p.m. Homegrown Music.

Haley Hosts 'I Sought My Brother'

Author Alex Haley hosts a remarkable non-fiction Roots with a very different ending on the Public TV 9 television special I Sought My Brother, Tuesday, April 18 at 8 p.m.

Haley and two Harvard researchers, Allen Counter and David Evans, introduce on film a unique chapter in black history, the story of the Djukas — African slaves who escaped their European slavemasters and successfully fought for their freedom in a guerrilla war which lasted more than 100 years.

The Djukas began their revolution in South Africa some 300 years ago. Their ancestors were captured in the 1600's by the Dutch and shipped off to South America on slave boats. They escaped, resisting slavery and nearly 100 years of Dutch efforts to catch them. The Europeans finally were forced to negotiate a peace treaty — more than a century before the Emancipation Proclamation.

Counter and Evans travelled 250 miles through the jungle to film the tribe, which has cherished and preserved its ancient African culture and traditions.

insight optical
THE Place to Save
on Quality Eyewear and Contact Lens.
1314A Government
388-9722

Can One Stove Heat Six Rooms On One Load of Wood for 18 Hours?
YES . . . if it's a
morsø
1125

PACIFIC FIREPLACE LTD.
685 Alpha 4-14 385-6701

Wednesday, April 19

CBC 2	CBUFT 3	KOMO 4	KING 5	CHEK 6	KIRO 7	TIME	CHAN 8	KCTS 9	KSTW 11	KVOS 12	CKVU 13
Giant In Touch continued	Tours (9:45) Oraliens	Good Morning America (7 a.m.) Window Boomerang	Today continued Seattle Today	Canada A.M. continued Daybreak Joyce Davidson	Patches Kangaroo Donahue Price	8:00 8:30 9:00 9:30	Canada A.M. continued Cooking Joyce Davidson	Mulligan Stew	Rascals Zoo Revue 700 Club continued	Frolics continued Donahue continued	Flintstones Huntley St. continued continued
Schools Mr. Dressup Sesame Street	La Boite Mag-Express Clemence Mon Pays	Happy Days Pyramid Family Feud Ryan's Hope	Fortune Knockout To Say Least Gong Show	Schools Mr. Dressup Barton, Company	Is Right Love of Life Young Search	10:00 10:30 11:00 11:30	Jean Cannem Definition Yoga Your Move	Electric Co. continued continued Over Easy	continued Mike Douglas continued	All in Family Love Mike Douglas	Ed Allen Young Family Feud Party Game
Bob Switzer Ryan's Hope Bob McLean	Minifee Coqueluches a suivre Femme	All My Children One Life To Live	Squares Days of Our Lives Doctors	News; Ida Clarkson Sanford, Son Marcus	News As World Turns Guiding	12:00 12:30 1:00 1:30	News Movie, Fantasy continued	Electric Co. Animals continued continued	News Love Movie, Drama	continued As the World Turns Hollywood	All My Children Vancouver continued
Coronation St. Edge of Night High Hopes Take 30	a suivre Le Temps De Vivre a suivre	General Hospital Edge of Night Cross-Wits	Another World Movie, Drama	Welby, MD Edge of Night High Hopes Take 30	Light All in Family Dinah! continued	2:00 2:30 3:00 3:30	Another World Alan Hamel	continued continued Originals Old Friends	continued Cartoons (2:45) Flintstones Banana Splits	Newlyweds Pass the Buck Match Game Bewitched	continued continued Spiderman Rascals
Homemade TV Vision On TBA continued	Bobino Le Grenier L'Heure De Pointe	Afterschool Special Macaroni News	continued continued Newlyweds News	Homemade TV Flipper TBA continued	Emergency One! News continued	4:00 4:30 5:00 5:30	Lucy Show Emergency! continued W. Lottery	Sesame Street Mr. Rogers Electric Co.	Munsters Gilligan Beaver Bewitched	Funorama Gilligan Three Sons I Love Lucy	Partridges Hogan Streets of San Francisco
						EVE.					
continued continued continued continued	Ce Soir Juliette Les Belles Histoires	News News Animals Hollywood!	continued News Seattle Edition	continued continued continued continued	News M.T. Moore Tell Truth Family Feud	6:00 6:30 7:00 7:30	News Hour Grizzly Adams	Zoom Over Easy MacNeil Lowell Thomas	Partridges Brady Bunch Hogan Adam-12	Andy Griffith Family Joker's Doc in House	Odd Couple America Vancouver continued
Hourglass continued Film Families	Cinema: A Comm. a suivre a suivre	Eight is Enough Charlie's Angels	Cartoon Holocaust continued continued	Charlie's Angels Movie, Crime	Amazing Spiderman Movie, Western	8:00 8:30 9:00 9:30	Eight is Enough Movie, Drama	Nova continued Live from	Marcus Welby, MD Ironside continued	Name Tune Merv Griffin continued	continued continued Movie, Musical
In Crisis News 90 Minutes	a suivre Journal Reflets D'Un Pays	Starsky, Hutch News Police	continued continued News Johnny	Drama continued News continued	continued continued News Hawaii	10:00 10:30 11:00 11:30	continued continued News News	Lincoln Centre continued Dick (11:45)	News America Odd Couple Ironside	Gunsmoke continued Bilko Hawaii	continued continued Sports Page
Live (11:35) continued	Cinema (12:10) More	Story Mystery of the Week (12:40)	Carson continued Tomorrow continued	Movie (12:10) Thriller continued Movie (1:55)	Five-O Kojak (12:40) continued Movie (1:50)	12:00 12:30	Movie (12:10) Mystery continued Ironside (1:40)	Cavett	continued News	Five-O Kojak (11:40) 700 Club (1:50)	Parliamentary Questions

Spotlight on Movies

Death Takes a Holiday, on 8 at 12:30 p.m. Fantasy made for television about death taking a human form to study man's lust for life. Yvette Mimieux (1971).

Only One Day Left Before Tomorrow, on 11 at 1 p.m. Drama made for television about two adventurers who try to take away a jet from a Latin-American dictator. Pete Duel (1969).

Mozambique, on 5 at 3 p.m. British-made drama about an American pilot who becomes involved in a murder in Africa. Steve Cochran and Hildegarde Neff (1965).

The Internecine Project, on 6 at 9 p.m. British-made crime drama about a tycoon plotting murders to cover up his past. James Coburn, Lee Grant and Harry Andrews (1974).

DIANNE KAY plays Nancy, one of the beautiful daughters in Tom Bradford's (Dick Van Patten) brood of eight children on the ABC Television Network's hit comedy series Eight Is Enough, airing on Wednesdays at 8 p.m. on channels 4 and 8

Paperback Hero, on 8 at 9 pm. Canadian-made drama filmed in Saskatchewan, about a hockey hero who suffers from hero complex. Keir Dullea and Elizabeth Ashley (1973).

Posse, on 7 at 9 p.m. For details see Saturday's listing on Channel 8 at 9 p.m.

Just for You, on 13 at 9 p.m. An entertaining comedy-drama starring Bing Crosby, Jane Wyman and Ethel Barrymore. Crosby plays a successful Broadway producer who sets out to win his son's and daughter's affection after spending many years concentrating on his career. Some good tunes (1952).

Devils of Darkness, on 6 at 12:10 a.m. British-made thriller about two vampires who travel from Brittany to England in search of victims. William Silvster and Hubert Noel (1965).

Assault, on 8 at 12:10 a.m. British-made mystery about students who are terrorized by a rapist-killer. Suzy Kendall, Frank Finlay and James Laurenson (1071).

Stage Struck, on 7 at 1:50 a.m. Drama starring Henry Fonda, Susan Strasberg and Christopher Plummer. A remake of Hepburn's Morning Glory. The story is about a young woman whose ambitions spur her on to become a great actress. This was Plummer' first role in a movie (1957).

Today's Highlights

Old Friends, New Friends, on 9 at 3:30 p.m. Debut: among the guests for this opener are composer Hoagy Carmichael and his son Hoagy B. Their discussion will examine relationships between generations.

Nova, on 9 at 8 p.m. The deterioration of Athens' historic structures will be examined in The Battle of the Acropolis.

Holocaust, on 5 at 8:30 p.m. The last in the series in which Josef, Berta and Karl are sent to Auschwitz, while Moses remains in Warsaw to help launch the 1943 uprising.

Live from Lincoln Center, on 9 at 9 p.m. Gian Carlo Menotti's Pulitzer Prize opera, The Saint of Bleecker Street (1954), sung in English. Catherine Malfitano and Enrico di Giuseppe.

Dick Cavett, on 9 at 11:45 p.m. The last in two programs examining televison today. Among the panelists is Ron Powers.

Cable 10 Program

WEDNESDAY, APRIL 19

5:30 p.m. En Francais S'il Vous Plait.

6 p.m. Here's Lowther.

6:30 p.m. Natural Gardening.

7 p.m. Arts Calendar.

7:30 p.m. Vintage Car Show'78.

8 p.m. Canadian Forces Pacific.

9 p.m. Justice and Us.

10 p.m. The Paul Mann Show.

ROYAL OAK HOBBIES
VICTORIA'S RADIO CONTROL HEADQUARTERS
CRAFT SUPPLIES AND RACE CAR ACCESSORIES
R/C Planes, R/C Boats, R/C Cars
See Dale or John for information.
The biggest selection on Vancouver Island.
ROYAL OAK SHOPPING CENTRE
4454 W. Saanich Rd. 9-9 479-7814

When something happens to your Granada Colour TV, nothing happens to your wallet.

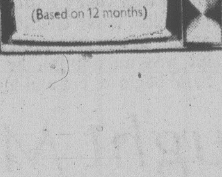

You've got to be a little crazy to watch your own colour TV.

*Model shown $20.00 per month.

GRANADA TV RENTAL
Vancouver · Windsor · London · Guelph
Kitchener · St. Catharines · Hamilton
Burlington · Brantford · Toronto · Oshawa
Kingston · Ottawa · Montreal · Quebec City

RENTING VS BUYING
A 3 year comparison

	GRANADA	BUYING
YR 1	$256.80	$ 307.54
YR 2	205.44	367.47
YR 3	179.76	414.52
TOTAL	$642.00	$1,089.53

DIFFERENCE $447.53

Both prices based on 20" colour TV sets.

Buying figures based on average years cost $566.03 ($529.00 + $37.03 Provincial Sales Tax) financed over 36 months at 21% per annum.

Buying figures for years 2 and 3 include cost of post warranty service. ($59.95 and $107.00 respectively.)

All Granada locations are open daily from 9 AM to 9 PM, and Saturday till 6.

Give us a call soon. We're listed in the Yellow Pages.

1314 Broad St., Victoria.
386-8826

Thursday, April 20

CBC (2)	CBUFT (3)	KOMO (4)	KING (5)	CHEK (6)	KIRO (7)	TIME	CHAN (8)	KCTS (9)	KSTW (11)	KVOS (12)	CKVU (13)
Giant In Touch continued	Passe- Partout	Good Morning America (7 a.m.) Window Treehouse	Today continued Seattle Today	Canada A.M. continued Daybreak Joyce Davidson	Patches Kangaroo Donahue Price is	8:00 8:30 9:00 9:30	Canada A.M. continued Cooking Joyce Davidson	L. Thomas Health (9:45)	Rascals Zoo Revue 700 Club continued	Frisky Frolics Phil Donahue	Flintstones Religion continued continued
B.C. Schools Mr. Dressup Sesame Street	You Hou Mag-Express Clemence Cineastes	Happy Days Pyramid Family Feud Ryan's Hope	Fortune Knockout Say beast Gong Show	B.C. Schools Mr. Dressup Barton, Company	Right Love Young Search	10:00 10:30 11:00 11:30	Jean Cannem Definition Yoga Your Move	Electric Co. Animals continued Over Easy	continued Mike Douglas continued	All in Family Love of Life Mike Douglas	Ed Allen Young Family Feud Party Game
Switzer Ryan's Hope Bob McLean	Roquet Coqueluches a suivre Femme	All My Children One Life To Live	Squares Days of Our Lives Doctors	News; Ida Clarkson Sanford, Son Marcus	News As World Turns Guiding	12:00 12:30 1:00 1:30	News Movie, Western continued	Electric Co. continued continued Health (1:45)	News Love Movie, Drama	continued As World Turns Hollywood	All My Children Vancouver continued
Coronation St. Edge of Night High Hopes Take 30	a suivre Cinema: La Grande Catherine	General Hospital Edge of Night Cross-Wits	Another World Movie, Western	Welby, MD Edge of Night High Hopes Take 30	Light All in Family Dinah! continued	2:00 2:30 3:00 3:30	Another World Alan Hamel	continued Animals (2:15) Egypt Report	continued Cartoons (2:45) Flintstones Banana Splits	Newlyweds Pass the Buck Razzmatazz Jeannie	continued continued Spiderman Rascals
Quiz What's New? Cooks All in Family	Bobino Contes L'Heure De Pointe	Merv Griffin continued News	continued continued Newlyweds News	Quiz Flipper Adam-12 News	Emergency One! News continued	4:00 4:30 5:00 5:30	Lucy Show Emergency! continued Gong Show	Sesame Street Mr. Rogers Electric Co.	Munsters Gilligan Beaver Bewitched	Furnorama Gilligan Three Sons I Love Lucy	Partridges Hogan Streets of San Francisco
						EVE.					
Hourglass continued M.T. Moore Concert	Ce Soir Juliette Pierrafeu Du Tac	News News Peopleplace continued	News News Seattle Game PM	News continued Hawaii Five-O	News M.T. Moore Tell Truth Price's Right	6:00 6:30 7:00 7:30	News Hour Ted Knight Old Country	Zoom Over Easy MacNeil Ernie Kovacs	Partridges Brady Bunch Hogan Adam-12	Andy Griffith Family Feud Joker's On the Buses	Odd Couple America Vancouver continued
Carol Burnett Canadian Express	Travail Films: Ennemis Comme	Kotter Happening Barney Miller Hudson St.	Hanna Barbera Black Sheep Squadron	Carol Burnett Movie, TBA	Waltons continued Hawaii Five-O	8:00 8:30 9:00 9:30	Waltons continued Hutchinson Hudson St.	Movie, Comedy continued continued	Marcus Welby, MD Lundstroms Singin'	Name Tune Merv Griffin continued	continued continued Black Sheep Squadron
Korman Newsmakers News 90 Minutes	Avant Journal Festival Chaplin	Closeup: U.S. Army News Starsky,	Police Woman News Johnny	continued continued News News	Barnaby Jones News M-A-S-H	10:00 10:30 11:00 11:30	Charlie's Angels News News	Two Ronnies Cinema B.C. Dick Cavett Turnabout	News America Odd Couple FBI	Gunsmoke continued Bilko M-A-S-H	Barnaby Jones Sports Page continued
Live (11:35) continued	Vidoq (12:10) Assassins Empereur	Hutch Toma (12:40) continued	Carson continued Tomorrow	Movie (12:10) Adventure continued continued	Movie (12:05) Comedy continued continued	12:00 12:30	Movie (12:10) Drama continued Ironside (2:10)		continued News	Movie, Comedy continued continued	Parliamentary Questions

Spotlight on Movies

Red Sundown, on 8 at 12:30 p.m. Western with Rory Calhoun as a former gunslinger who becomes a deputy sheriff and tries to prevent a range war. Others in the cast are Dean Jagger and Martha Hyer (1956).

High Hell, on 11 at 1 p.m. Drama set in the Canadian Rockies, about gold mining, romance and greed. John Derek (1958).

Escape from Fort Bravo, on 5 at 3 p.m. Western starring William Holden and Eleanor Parker. The story is about escaping Confederate prisoners, an Army officer who chases them, and an Indian attack.

The Lady Killers, on 9 at 8 p.m. British-made comedy starring two of Britain's best actors—Alec Guiness and Peter Sellers. The story is about a strange crew of bank robbers whose plans are thwarted by a 'nice old lady'. Also in the cast is Cecil Parker (1956).

(The name of the movie to be shown on Channel 6 at 9 p.m. is still to be announced).

Father of the Bride, on 7 and 12 at 12:05 a.m. Comedy starring Spencer Tracy, Elizabeth Taylor and Joan Bennett. One of the best comedies ever made, about the many 'very' important and 'utterly' unimportant things that make a young bride's wedding day a success. Tracy, as the bride's father and/or financial backer, has a field day in the role, and seldom has there been a morebeautiful bride than Elizabeth Taylor. The movie was directed by Vincente Minnelli (1950).

Hunter of the Unknown, on 6 at 12:10 a.m. Italian-made adventure about a special agent who searches for an international assassin. George Ardisson plays the agent (1966).

Hong Kong, on 8 at 12:10 a.m. Drama about a Second World War veteran and a mission schoolteacher who become involved with jewel thieves and murderers (1951).

The Little Foxes, on 7 at 2 p.m. A fine film based on Lillian Hellman's strong play, starring Bette Davis, Herbert Marshall, Teresa Wright, Dana Andrews and Dan Duryea. The story is about the double dealings of a southern family presided over by a vixen named Regina, a part tailor-made for Davis.

SOME THINGS have their priorities, and for Smitty (John Davis, left) it's cleaning the floor, but for Stanke, Gloria, Foshko and the man on the gurney (Ralph Manza, Barrie Youngfellow, Susan Peretz, left to right, and John Dullaghen, on gurney) it's getting into the Adult Emergency Service ward of the ABC Television Network's hilarious new comedy series A.E.S. Hudson Street. It's all laughs when a doctor goes around the bend in the "Dr. Friedman" episode airing Thursday, April 20, at 9:30 p.m. on channels 4 and 8.

Today's Highlights

Peopleplace, on 4 at 7 p.m. Tonight's program looks at the efforts to restore historic ships in Seattle.

ABC News Closeup, on 4 at 10 p.m. The American Army: A Shocking State of Readiness, filmed in Germany and the U.S., looks at the record during the past five years of America's Volunteer Army. GIs and officers are among those who discuss Army training, equipment, morale and pay.

Cinema: B.C., on 9 at 10:30 p.m. Spartree, filmed 500 feet above the ground and focusing on tree-topping in the Canadian forest.

Cable 10 Program

THURSDAY, APRIL 20

5:30 p.m. Landscaping Made Easy.

6 p.m. Here's Lowther.

6:30 p.m. Music Victoria.

7 p.m. Challenge for Change.

8 p.m. Income Tax'77.

8:30 p.m. Inter-School Debates.

9 p.m. Adventures in the Past.

T.V. SERVICE

EATON'S
Television and Appliance Repair
Dial 382-7141
Ask for Appliance Repairs

ELECTROHOME
For Fast, Reliable Color TV Service
CITY CENTRE TV
University Heights Centre
Open Daily 10 a.m.-10 p.m.
477-6971

IT PAYS TO TO ADVERTISE In the TV SERVICE GUIDE

Sears
TV Repairs
595-9111
Charge It on Your Simpsons-Sears All Purpose Account

Kent's TV AND STEREO
SPECIALIZING IN
—SONY
—SANYO
—ELECTROHOME
—RCA
742 FORT ST. 383-7104

Butler
BUTLER BROTHERS
ADMIRAL
Master Care Maintenance Centre
TV SALES and SERVICE
1720 Douglas 383-1511

Friday, April 21

CBC (2)	CBUFT (3)	KOMO (4)	KING (5)	CHEK (6)	KIRO (7)	TIME	CHAN (8)	KCTS (9)	KSTW (11)	KVOS (12)	CKVU (13)
Giant In Touch continued	Tours (9:15) Oraliens	Good Morning America Window Treehouse	Today continued Seattle Today	Canada A.M. continued Daybreak Joyce Davidson	Patches Kangaroo Donahue Price is	8:00 8:30 9:00 9:30	Canada A.M. continued Cooking Joyce Davidson	Once Upon A Classic	Rascals Zoo Revue 700 Club continued	Frisky Frolics Phil Donahue continued	Flintstones Religion continued continued
Schools Mr. Dressup Sesame Street	Tam Tam Mag-Express Peuples Temoignages	Happy Days Pyramid Family Feud Ryan's Hope	Fortune Knockout Say Least Gong Show	Schools Mr. Dressup Barton, Company	Right Love of Life Young Search	10:00 10:30 11:00 11:30	Jean Cannem Definition Yoga Your Move	Electric Company continued Over Easy	continued Mike Douglas continued	All in Family Love of Life Mike Douglas	Ed Allen Young Family Feud Party Game
Bob Switzer Ryan's Hope McLean continued	Sesame Coqueluches a suivre Femme	All My Children One Life To Live	Squares Days of Our Lives Doctors	News; Ida Clarkson Sanford, Son Marcus	News As World Turns Guiding	12:00 12:30 1:00 1:30	News Movie, Comedy continued	Electric Co. Inside Out continued	News Love Movie, Adventure	continued As World Turns Hollywood	All My Children Vancouver continued
Coronation St. Edge of Night High Hopes Take 30	a suivre Ateliers a suivre Pierrot	General Hospital Edge of Night Cross-Wits	Another World Movie, Drama	Welby, MD Edge of Night High Hopes Take 30	Light All in Family Dinah! continued	2:00 2:30 3:00 3:30	Another World Alan Hamel	continued continued Speakout Villa Alegre	continued Cartoons (2:45) Flintstones Banana Splits	Newlyweds Pass the Buck Match Game Bewitched	continued continued Spiderman Rascals
Klahanie After School TBA continued	Bobino Le Gutenberg L'Heure De Pointe	Merv Griffin continued News	continued continued Newlyweds News	Klahanie Flipper TBA continued	Emergency One! News continued	4:00 4:30 5:00 5:30	Lucy Show Emergency! continued Gong Show	Sesame Street Mr. Rogers Electric Co.	Munsters Gilligan Beaver Bewitched	Funorama Gilligan Three Sons I Love Lucy	Partridges Hogan Streets of San Francisco
						EVE.					
continued continued continued continued	Ce Soir Juliette Marcus Welby, MD	News News Harold Lloyd Muppets	continued News Seattle Squares	continued continued continued continued	News M.T. Moore Movie, Adventure	6:00 6:30 7:00 7:30	News continued Petticoat Julie	Blue Marble Over Easy MacNeil Garden	Partridges Brady Bunch Hogan Adam-12	Andy Griffith Squares Joker's Doc in House	Odd Couple America Vancouver continued
Hourglass M.T. Moore Reach for Top Film	Retour Forum a suivre a suivre	Donny, Marie Movie, Drama	Pilot Sharkey Rockford Files	Lawrence Welk Eight is Enough	continued continued Incredible Hulk	8:00 8:30 9:00 9:30	Donny, Marie Rockford Files	Wash. Week Wall Street Our Mutual Friend	Wonder Woman Ironside continued	Name Tune Merv Griffin continued	continued continued Movie, Drama
Oldtime Fiddlers News Ninety (11:35)	A Comm. Science Cinema: Destination	continued continued News Baretta	Quincy continued News Johnny	National Geographic News News	Husbands, Wives, Lovers News NBA	10:00 10:30 11:00 11:30	Quincy continued News News	World Documentary Dick Cavett World War I	News America Odd Couple FBI	Gunsmoke continued Bilko Movie,	continued continued Sports Page continued
Minutes continued Movie (1:05) Comedy	Zebbra Cine-Nuit: Grenouilles	continued Avengers (12:40)	Carson continued Midnight Special	Movie (12:10) Drama continued continued	Playoff continued continued Movie	12:00 12:30	Movie (12:10) Comedy continued Ironside	Documentary	continued 700 Club continued continued	Drama Drama continued 700 Club	Movie, Drama continued Movie

Spotlight on Movies

All My Darling Daughters, on 8 at 12:30 p.m. Comedy made for television about a father whose four daughters want to get married on the same day. Robert Young, Raymond Massey and Eve Arden (1972).

Night Creatures, on 11 at 1 p.m. British-made adventures about ghosts and smuggling in an 18th-century village. Peter Cushing and Yvonne Romain (1962).

Marines, Let's Go, on 5 at 3 p.m. Drama set in Korea. Tom Tryon, Tom Reese and David Hedison (1961).

The Railway Children, on 7 at 7 p.m. British-made version of E. Nesbit's clasic about the adventures of three children during the early 1900s. Dinah Sheridan amd Jenny Agutter (1970).

Secrets, on 4 at 9 p.m. Silly drama made for television about a young married woman who, although she has what could be considered an ideal husband, plunges into a number of affairs. Susan Blakely and Roy Thinnes (1977).

Brotherhood of Death, on 13 at 9 p.m. Drama about three young people who try to improve conditions for the black people)in the United States' South. The action takes place during the 1960s. Roy Jefferson, Mike Thomas and Larry Jones (1976).

Pursued, on 12 t 11:30 p.m. Western starring Robert Mitchum and Teresa Wright. The story is about a Spanish-American war veteran who killed his father years ago in a family feud. Good acting (1947).

Ordinary Tenderness, on 13 at midnight. Canadian-made drama, with a too long but well photographed story about two young lovers waiting to get together after a lengthy separation. Esther Auger and Jocelyn Berube. English subtitles (1973).

King of Kings, on 6 at 12:10 a.m. A well produced story of Jesus Christ, starring Jeffrey Hunter, Robert Ryan, Siobhan McKenna and Viveca Lindfors. The story is told with great emotional power and is, generally, well acted (1962).

Carry On Matron, on 8 at 12:10 a.m. British-made comedy focusing on female impersonation in a maternity hospital. Sidney James, Kenneth williams and Hattie Jacques (1972).

Mississippi, on 2 at 1:05 a.m. Musical comedy made in 1935, starring Bing Crosby, W. C. Fields and Joan Bennett and Gail Patrick. The story is about a young man who refuses to fight a duel and takes refuge as a singer on a show boat.

The Thing That Couldn't Die, on 7 at 1:30 a.m. Thriller about a severed head and the inhabitants of a ranch who fall under the head's spell. Andra Martin, William Reynolds and Jeffrey Stone (1958).

Combat cops, on 13 at 1:30 a.m. Crime drama about the police force's battle with street crime. Austin Stoker, James Pickett and Hugh Smith (1975).

UVic Students' Work on Cable 10

The second of a three-part series on the lively arts at the University of Victoria, produced by Dr. Murray Edwards' television and theatre class, will be shown on Cable 10 television in Victoria, Friday, April 21, at 10:30 p.m.

"This series is an attempt to show the community the kinds of programs being offered at UVic.

The first show was a 30-minute interview with Professor Donald Harvey, a painter and chairman of the visual arts department.

The second program focuses on music, with a performance and interview with Pacific Wind, an open rehearsal with a student string ensemble under Prof. Paul Kling and an interview with Dr. Peter Smith, dean of fine arts.

This program is produced by students Richard Gibbs, Kerry Hackett, Jane Logie and Paul van Deursen.

Dr. Smith takes a look at the music department's past and its future in the new music wing of the MacLaurin Building.

Viewers will see a performance by the highly successful Pacific Wind, made up of members of the Victoria Conservatory and UVic music department faculty members.

Finally, the open rehearsal with the student string ensemble will give viewers an opportunity to see students at work.

The final program in the series is a profile on the Phoenix Theatre on campus. It will be shown April 28 at 10:30 p.m.

Produced by Peter McGuire, Susan Touche and Bert Timmermans, this program includes interviews with Dr. Carl Hare, one of the founders of the theatre department; Bill West, resident designer, and Dr. Alan Hughes, acting chairman of the department. They trace, through slides and commentary, the development of the department and discuss plans for the future.

Today's Highlights

Klahanie, on 2 and 6 at 4 p.m. A trip to northern British Columbia where the program looks at at hunting and the work of wilderness guide on the Spatsizi Plateau.

Over Easy—Hugh Down, on 9 at 6:30 p.m. Age discrimination is discussed in an interview with Art Linkletter.

National Geographic, on 6 at 10 p.m. Polynesian Adventure, a film about a a New Jersey family which spent a year in French Polynesia.

World—Documetary, on 9 at 10 p.m. Vietnam: 30 Months After the 30-year War, a Swiss report released last year which says Vietnam is still struggling to rebuild its economy.

Cable 10 Program

FRIDAY, APRIL 21

6 p.m. Here's Lowther.
6:30 p.m. TBA.
7 p.m. Natural Gardening.
7:30 p.m. Diaglogue.
8 p.m. TBA.
Smorgasbord.
9:30 p.m. Gould on Books.
10 p.m. TBA.
10:30 p.m. UVic Reports.

insight optical
THE Place to Save
on Quality Eyewear and Contact Lens.
1314A Government
388-9722

Did You Know A Share in the
Racquet Club of Victoria
can be purchased for an initiation fee of $100 down and $10 a month for 60 months, plus monthly dues, or for $600 cash?

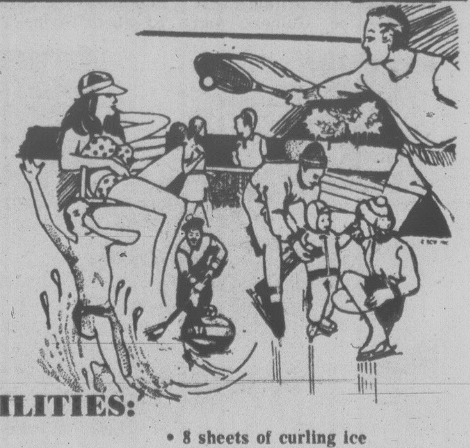

CHECK THESE FACILITIES:
- 9 1st-class tennis courts (2 lighted)
- 5 badminton courts
- 5 squash courts (1 double)
- 1 25-metre six-lane open-air pool
- 8 sheets of curling ice
- A full-sized ice arena
- Lounges, restaurant
- Nursery • Pro-Shop • Sauna

Contact
EDD MOYES 477-1801
or visit us at 3964 Gordon Head Road

The Calendar

Places to go, things to do — for the coming week in the Victoria area.

(Material for publication should be submitted to The Prevue Calendar, Box 300, Victoria, V8W 2N4, to arrive not later than Tuesday noon of the week preceding the event. Prevue reserves the right to accept, reject or edit material.)

THEATRE

SATURDAY

"BUTTERFLIES ARE FREE" by Leonard Gershe, a heat warming comedy produced by Peninsula Players, at Parkland Senior Secondary School, McDonald Park Road, Sidney, 8 p.m. Repeat performance April 21.

"THE DUMBWAITER" by Harold Pinter and "THE PAWNSHOP" by Guy Hamel, presented by the Fine Line Players, associates, staff and friends of the day program, Eric Martin Institute Theatre, 2328 Trent St., 8 p.m. Final performance.

"COMEDY OF ERRORS", directed by Dougal Fraser, Glen Lyon School, 1701 Beach Drive, 7:30 p.m. Final performance.

"STARTING HERE! STARTING NOW!", a perfect spring tonic starring three of Canada's brightest talents: Jeff Hyslop, Nora McLellan and Jane Mortifee, from the Vancouver Arts club, McPherson Playhouse, 8 p.m. Final performance.

"ANTIGONE", French playwright Jean Anouih's adaptation of the Greek drama, directed by Victoria actress Judy Bradshaw, Norfolk House School, 801 Bank St., 8 p.m. Final performance.

THURSDAY

"THE RAPE OF THE BELT", a comedy written by Benn W. Levy, an enjoyable frothy piece of make-believe directed by Joan Hopper, Langham Court Theatre, 8 p.m. Continues to April 29.

FILMS

SUNDAY

NATIONAL FILM BOARD presents a free public screening of 4 films: 2 Oscar winners at the Academy Awards ceremonies "Sand Castle" and "I'll Find A Way", and 2 Oscar nominatons "The Bead Game" and "High Grass Circus", McPherson Playhouse, 7:30 p.m.

MONDAY

AN EVENING WITH THE ROYAL BALLET, starring Rudolph Nureyev and Margot Fonteyn with the Covent Garden Royal Ballet and Orchestra, a full colour film, McPherson Playhouse, 6 p.m. and 9 p.m. Repeat performance April 18 and 20.

TUESDAY

"A WORLD OF SHADOWS", "BANNERFILM" and "THE JOLIFOU INN", the three films featured in the special free noon-time presentation in conjunction with the National Film Board of Canada with special assistance from the Community Arts Council, McPherson Playhouse, 12:15 to 12:45 p.m. Box lunches available at a nominal charge.

WEDNESDAY

"SLIDES AT RANDOM", by Marjorie C. Gibson, the B.C. Government Employees' Cafeteria.

THURSDAY

"BEGONE DULL CARE", "CANON" and "PAS DE DEUX", three films featured in the special free noon-time presentation in conjunction with the National Film Board of Canada with special assistance from the Community Arts Council, McPherson Playhouse, 12:15 to 12:45 p.m. Box Lunches Available at a nominal charge.

FRIDAY

NATIONAL FILM BOARD free noon-hour showing with two films on "Sports": Sky Surfers and I'll Go Again, 811 Wharf St., 12 o'clock.

MUSIC, DANCE

SATURDAY

OPERA HIGHLIGHTS presented by the Opera Department of the Victoria Conservatory of Music, featuring Bizet's "Carmen" and Rossini's "Barber of Seville", under the musical direction of Selena James and the stage direction of Peter Mannering. Some of the cast are Olga Grikis, Meredythe Broadway, Richard Margison, Clifford Ridley, Susan North and Eileen Christ, Oak Bay Junior High School, 8 p.m.

LOUISE ROSE, remarkably gifted singer/jazz pianist, with Wyatt Ruther, one of North America's leading bass players, in concert at The Belfry, 1291 Gladstone at Fernwood, 8 p.m.

SUNDAY

ESQUIMALT HIGH SCHOOL BANDS in concert, McPherson Playhouse, 2:30 p.m.

"FANTASY FOR VOICE" concert series with Erika Kurth, soprano, at the Art Gallery of Greater Victoria, 1040 Moss St., 3 p.m. Admission by donation to the Scholarship and Bursary Fund.

VICTORIA SYMPHONY ORCHESTRA, Laszlo Gati, conductor, with the Salt Lake Symphonic Choir performing Beethoven's Symphony No. 9 in D Minor (Choral) and Symphony No. 1 in C Major, Royal Theatre, 2:30 p.m. Repeat performance April 17, 8 p.m.

THURSDAY

BAROQUE CHAMBER MUSIC performed by Elissa Poole, baroque flute, Sean T. Bickerton, violin, Erich Schwandt, harpsichord and Larry Skaggs, cello, in music by J.S. Bach, Handel, Telemann and Michel de la Barre, Art Gallery of Greater Victoria, 1040 Moss St., 8 p.m. No admission charge.

THAD JONES — MEL LEWIS JAZZ ORCHESTRA, New York-based sixteen piece Big Band, presented by Showcase Attractions, Royal Theatre, 8 p.m.

FRIDAY

FOLK DANCE HONORS PERFORMANCE, Greater Victoria Music Festival, Central Jr. High School, 7:30 p.m.

THE WHITE HEATHER CONCERT, presenting stars of stage and television Ron Dale, Helen McArthur, Gordon Patullo, Johnny Grand, Pat McCann and Master of Ceremonies Jimmy Warren, McPherson Playhouse, 8:15 p.m. Association Newcombe Auditorium, 12:20 to 12:50 p.m. Final show of season. No charge.

STAR FLIGHT, featuring Max Webster and The Ian Thomas Band in concert, a Perryscope Concert Production, Victoria Memorial Arena, 8 p.m.

THE AMITY SINGERS, conductor John Washburn, perform the Mazart Requiem, Vaughan Williams' Five Mystical Songs and Vivaldi's Beatus Vir with chamber orchestra and guest soloists Jane MacKenzie (soprano), Marjorie Biggar (alto), Bruce Pullan (tenor) and Edgar Samuel (Baritone), Christ Church Cathedral, 8 p.m.

GALLERIES

SATURDAY

ART GALLERY OF GREATER VICTORIA, 1040 Moss St., a small exhibition of paintings by John Constable including the National Gallery's newly acquired oil painting "Salisbury Cathedral from the Bishop's Grounds" and six small sketches borrowed from the Victoria and Albert Museum, London, England, continues to April 16; Transparent Things: The Artist's Use of the Photograph, a very contemporary show from the Canada Council Art Bank, continues to April 23; Exhibition of the works by Kan Makiko, contenporary Japanese calligrapher, continues to May 21; Exhibition of many paintings executed by Mortimer-Lamb in his last years, continues to May 14.

KYLE'S GALLERY, 1545 Fort St., an exhibition of oils and gouaches by James Gordaneer, continues to May 2.

OPEN SPACE, 510 Fort St., an exhibition of recent paintings by local artist Harry Stanbridge and an exhibition of photographs by Vancouver photographer Tom Knott, continues to April 22.

EMILY CARR ARTS CENTRE, 207 Government St., an exhibition of Children's Art, continues to April 21; in collaboration with "The Canadiana Costume Society of B.C. and Western Canada" a different display of antique gowns will be featured every month.

THE BACKROOM GALLERY, 2070 Oak Bay Ave., an exhibition of oils, gouaches and calligraphy be Jack Wise, continues to April 19.

CANADA ARTS GALLERY, 1732 Douglas St., an exhibition of pottery by Wayne Ngan and paintings and silkscreen prints by Peter Shostak, continues to April 22.

OTHER

THURSDAY

VICTORIA HOBBY SHOW of the Victoria Lapidary and Mineral Society, Victoria Curling Rink, 1952 Quadra St., 11 a.m. to 11 p.m. Continues April 21, 22 and 23, closing at 6 p.m. April 23.

FRIDAY

SPRING CRAFT FAIRE, pottery, weaving, batik jewellry, toys, candles, quilting, leatherwork, McPherson Playhouse, 11 a.m. to 7:30 p.m. April 22, 10 a.m. to 6 p.m.

CABARETS

SATURDAY

BIG "I", Ingraham Hotel, Norm Watson & Woodshed, Dine 7 to 9 p.m. Dance 9 p.m. to 2 a.m.

FRIDAY

BIG "I", Ingraham Hotel, Norm Watson & Woodshed, 9 p.m. to 2 a.m. Dine 7 to 9 p.m.

Radio Highlights

CBC-AM 690
CBC-FM 105.7

SATURDAY
AM Network

2 p.m. Metropolitan Opera — Cavelleria Rusticana, Mascagni. Cast: Tatiana Troyanos, Santuzza; Isola Jones, Lola; Jean Kraft, Lucia; Placido Domingo, Turiddu; Cornell MacNeil, Alfio. Conducted by James Levine. I Pagliacci, Leoncavallo. Cast: Teresa Stratas, Nedda; Placido Domingo, Canio; Cornell MacNeil, Tonio; Allan Monk, Silvio; James Atherton, Beppe. Conducted by James Levine.

10:05 p.m. Anthology — Morley Callaghan on writing. A Pair of Deuces, two short stories by Hugh Garner, ready by Murray Westgate.

FM Network

7:05 p.m. International Concert — This program features the finest orchestral performances from some of the world's famous Festivals.

9:04 p.m. Audience — As Others See Us, a consideration of CBC Radio's major news and current affairs, drama and music programs.

SUNDAY
AM Network

4:05 p.m. The Royal Canadian Air Farce — Today: Repeats of sketches most-requested by listeners, including a Toronto travelogue, Amy de la Pompa's "Secrets of the Famous", TV commercials and Renfrew of the Mounted.

9:05 p.m. Concern — Maybe It's Time to Move: A profile of the Calgary neighborhood of Hillhurts — Sunnyside and the struggle of the older citizens to hold on to their homes, their independence and their dignity.

FM Network

12:05 p.m. Sunday Magazine — In-depth coverage of the major news stories of the past week, and, in addition, coverage of the arts and sciences, agriculture, sports and a dozen other topics.

8:05 p.m. Two New Hours — Host: Warren Davis, with all the recent trends in contemporary music and related sonic arts, featuring settings of Canadian poetry by Canadian composers.

MONDAY
AM Network

8:30 p.m. The Great Canadian Gold Rush — Live concert with Matt Minglewood from Cape Breton and a special interview with rock band Meatloaf. Host: Terry David Mulligan.

11:20 p.m. Nightcap — Interview with Genevieve Bujold, star of Coma. Three Men in a Boat by James J. Jerome. Set in turn of the century England, it is the hilarious story of three young Englishmen who decide to take a boat trip down the River Thames with their dog Montmorency. Chris Wiggins reads Part I of V.

FM Network

9:04 p.m. Festival Recital — A complete series to International Concert, heard Saturdays at 7:05 p.m., and featuring the finest orchestral performances from some of the world's famous Festivals.

TUESDAY
AM Network

8:30 p.m. Touch the Earth — The best in folk, country and roots music are featured by international recording artist Sylvia Tyson, and broadcaster, Doug Lenox. A feature of folk poet Glen Pond from the Naswaak in New Brunswick.

FM Network

3:34 p.m. Yes, You're Wrong — A comedy quiz show with host-moderator Bob Oxley and celebrity teams competing.

8:04 p.m. Ideas — A program on settlers of ancient Britain; Stonehenge, ley lines, hill figures, religious monuments, Skara Bray, megalithic buildings. The colonists of this "new world": their technology, religion and society.

WEDNESDAY
AM Network

8:30 p.m. Ninety Minutes with a Bullet — Features the top forty hits and the latest in pop music journalism, with rock expert, Jim Millican.

11:20 p.m. Nightcap — An item on the Harlem School of the Arts, founded in 1964 by soprano Dorothy Maynor.

FM Network

8:04 p.m. Ideas — "The Pollution Scenarios". A new analysis of pollution events. Retrospective studies of past disasters and a prospective . . . view of what's coming next.

THURSDAY
AM Network

8:04 p.m. Playhouse — Live Wires, an eight-part comedy series by David Cole, Elaine Pope, Charles Lawther and Christine Foster, about a telephone answering service with a flair for the ridiculous.

10:20 p.m. Mostly Music — Host: Howard Dyck. Quebec Symphony Orchestra, conducted by James de Priest; Alicia de Larrocha, piano: Quasar, Clermont Pepin; Piano Concerto No. 5 in E flat major. Op. 73 (Emperor), Beethoven.

FM Network

3.34 p.m. Playhouse — Live Wires, an eight-part comedy series by David Cole, Elaine Pope, Charles Lawther and Christine Foster.

8:04 p.m. Ideas — Music and Technology. Documentaries with musical and-or 'sound' examples of the new resources for music creators. norma Beecroft spoke to those people who created our new musical technological envirnment. John Cage, Karlheinz Stockhausen, Elliott Carter, Otto Luening, Henri Pousseur, Iannis Znakis, Luciano Berio, et al.

FRIDAY
AM Network

8:04 p.m. Our Friends the Flickers — A movie parlour game to test your knowledge of films. With host George Balcan and regular panelists Martin Malina, Fred Garmaise, Grant Munro, and Myron Galloway competing in teams to answer movie questions.

11:20 p.m. Nightcap — Interview with one of Europe's outstanding pianists and composers, Zolt Kocsis, who discusses his influences and his appreciation for contemporary composers such as Bartok and Cage. Three Men in a Boat — conclusion.

FM Network

8:04 p.m. Ideas — "Ideas Debates" — Spot the future Prime Ministers of Britain and the Commonwealth as we bring you the best of the Oxford and Cambridge debates, plus others which display a comparable wit and intellect.

9:04 p.m. Radio International — Hosts: Harry Mannis and Jan Tennant. Tonight: Ellen Terry — a radio portrait from the BBC accompanied by music from the theatrical and ballet productions of the time (the late 1800's and early 1900's) of the great actress Ellen Terry. Participants in this portrait are: Dame Edith Evans, who acted in Ellen Terry's company; Sir John Gielgud, Ellen Terry's grand-nephew; Dame Sybil Thorndike, Edward Craig, son of stage designer Edward Gordon Craig and grandson of Ellen Terry; and Hilda Barnes, Ellen Terry's companion in the last years of her life.

Home of the Week

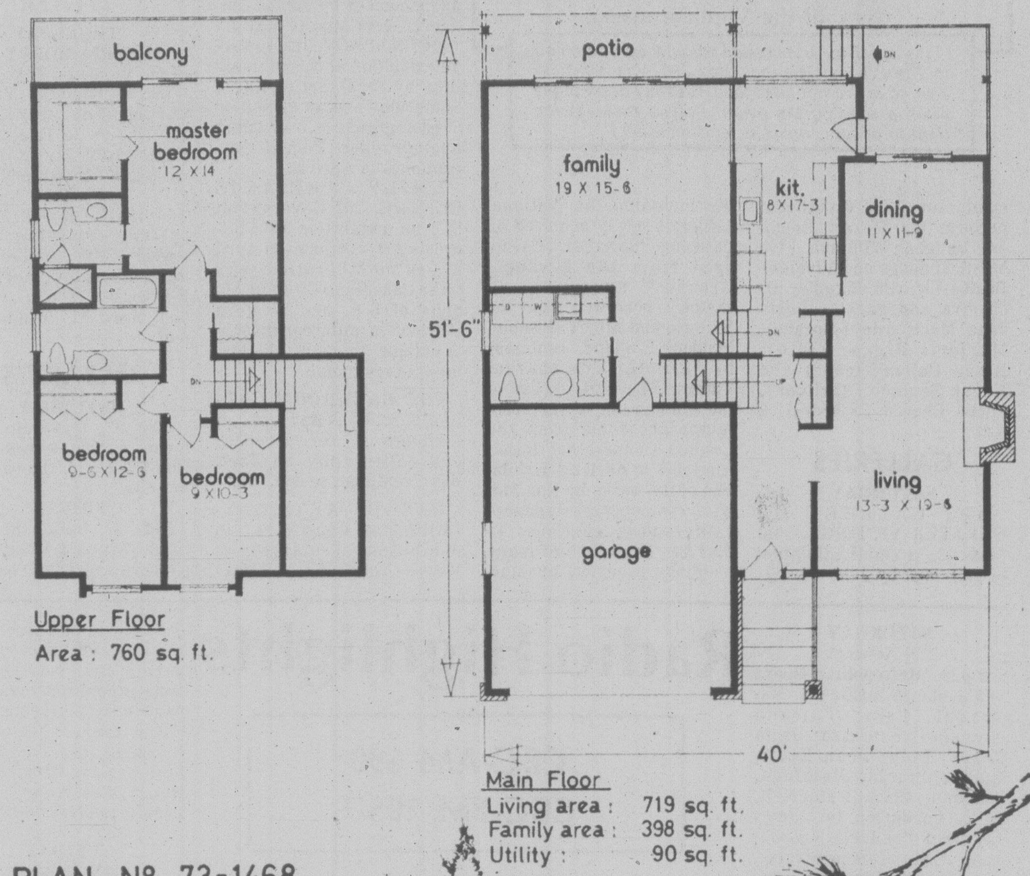

PLAN Nº 73-1468
WIDTH : 40 ft.

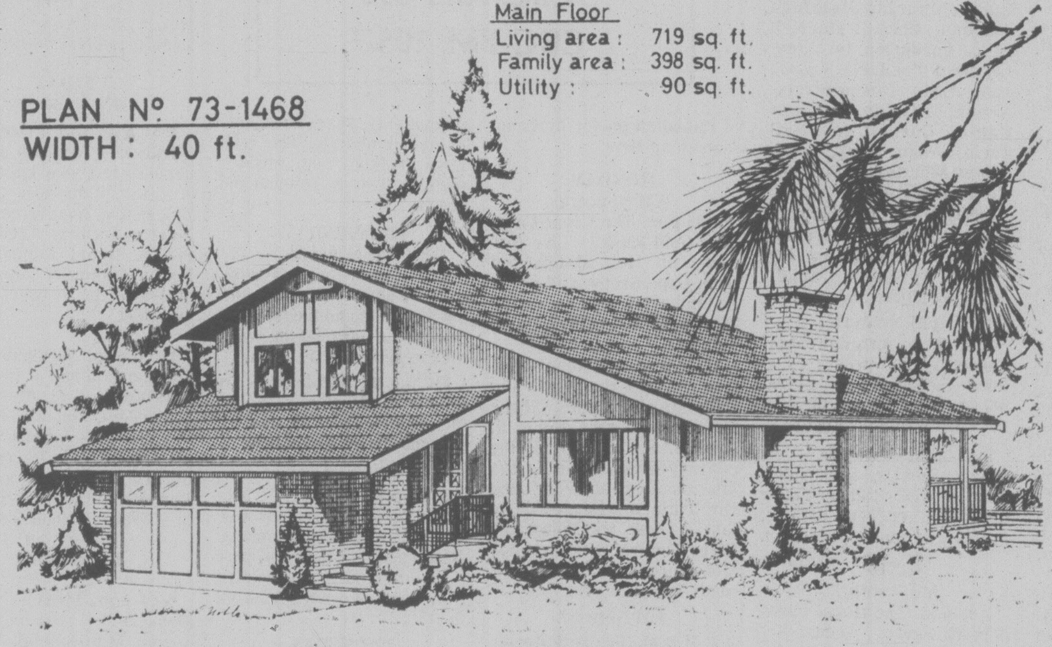

Medium-size Family Home

This three-bedroom, no basement, contemporary design is ideally suited to the narrow to medium frontage lot and offers the medium-size family excellent facilities for a relaxed outdoor life style. The mixed stucco and brick veneer, and heavily-shingled sloping roof of the exterior are reminiscent of the European ski chalet, and would greatly enhance any residential area, either urban or rural.

The weather-sheltered entrance leads naturally right into the long rectangular living-dining room combination, which features a wide picture window and brick fireplace. The dining room has sliding glass doors to a fenced rear deck.

The well-planned galley-style kitchen is centrally-located between the dining room and the large family room, providing for excellent separation of formal dining and casual family meals.

The family room is sunken four risers from the main level and features sliding glass doors to the wide rear patio. A sizeable combination vanity bathroom and laundry/utility room connects to the family room via a pocket door, placing these services conveniently where they're most readily accessible.

All three bedrooms are on the second level, and each has ample closets and good natural lighting. The master has a large walk-in closet and sliding glass doors to an upstairs rear balcony. The ensuite bath is a three-piece with shower and has a window for natural lighting.

A double garage with adequate space for a workbench area conveniently connecting to the utility room completes the facilities of this pleasing split level design.

Plans for design No. 73-1468 may be purchased either by single set, at a cost of $70 for the first set and $10 for each additional set, or by the package. A five-set plan package, including the first set, is economically priced at $100 and an eight-set package, also including the first set, is only $125.

Whichever method you choose, please include $4 for postage and handling. B.C. residents add 7 per cent sales tax.

Send for the current edition of Select Home Designs, Series #36, featuring imaginative decorating and home improvement ideas plus 350 quality home plans of every-type. Available for $2.25 ($1.75 pls 50¢ postage and handling).

To order any of these items please send cheque or money order payable to the Home of the Week. Address to: Home of the Week, c/o Victoria Press, 382 West Broadway, Vancouver, B.C. V5Y 1R2.

TV MAILBAG

By THOM MEAD
Copley News Service

HOLLYWOOD — The TV Mailbag:

Q. James Garner is one of my favorite actors. For some time now, he has been doing Polaroid commercials. Lately he has been teamed with Mariette Hartley on the commercials. Are they married to each other? — **S.T., Scottsdale**

A. Since the two began appearing in the same commercial several months ago, I've received numerous inquiries about the two being married to each other. Although the two are married, they are not to each other.

Q. Is Dick Van Dyke ill or has he been removed from the Carol Burnett Show? — **J.M.A., Victoria, B.C.**

A. Dick Van Dyke recently left the Carol Burnett Show because it was too difficult for him to commute between Arizona, where he lives, and Hollywood, where the show is produced.

Q. We always watch "The Brady Bunch." The girl who plays Jan, Eve Plum, is she dead? — **G.M., Southeast Warren, Ohio**

A. Plum is alive and well. You may remember that toward the end of last season, ABC put on a variety show centred on "The Brady Bunch." At that time, the role of Jan was not played by Plum. The reason was Plum wanted to do other types of television and movie work.

Q. Why was "The Fitzpatricks" taken off the air? I[t] was a very good show. Everyone says bad ratings but wha[t] do you expect. No one gave i[t] a chance with two of the hottest shows on TV on at th[e] same time, "Happy Days" and "Laverne and Shirley." — **M.A., Jefferson City, Mo.**

A. "The Fitzpatricks" was in fact, taken off the air be[-]cause of dismal ratings. An[d] you're right, it didn't stand [a] chance against the two AB[C] shows. But that's really th[e] name of the game in televi[-]sion. Each network tries t[o] knock out of the ratings thos[e] shows that have performe[d] fairly well in the ratings. Some succeed. Others, lik[e] "The Fitzpatricks," lose.

Questions of general interest will be answered in th[e] column. Volume of mail prohibits personal replies. Inquiries should be sent t[o] Thom Mead, TV Mailbag, c/[o] Prevue, Box 300, Victoria B.C. V8W 2N4.

Midband TV Programs

Midband programs, broadcast by KCPQ-TV, Tacoma (Channel H) can only be seen by viewers whose television sets have a converter.

Sunday, April 16 — 4, Idea Thing; 4:30, It's About Time; 5, Vietnam Today; 6, National Geographic Special; 7, Anna Karenina; 8, Soundstage; 9, Great Performances; 11, Country Moods.

Monday, April 17 — 6, Mr. Rogers Neighborhood; 6:30, It's Everybody's Business; 7, Book Beat; 7:30, Dick Cavett; 8, Consumer Survival Kit; 8:30, Turnabout; 9, Meeting of Minds; 10, Writers in America; 10:30, Bix Beiderbecke; 11, Consultation; 11:30, Captioned News.

Tuesday, April 18 — 6, Mr. Rogers Neighborhood; 6:30, Achieving Your Potential; 7, Who Lives Next Door?; 7:30, Dick Cavett; 8, I Sought My Brother; 9:30, Symbiosis; 10, Six American Families; 11, Lowell Thomas Remembers; 11:30, Captioned News.

Wednesday, April 19 — 6, Mr. Rogers Neighborhood; 6:30, It's Everybody's Business; 7, Folk Tales of Japan; 7:30, Dick Cavett; 8, The French Chef; 8:30, John Komen and . . .; 9, The David Susskind Show; 11, Insight; 11:30, Captioned News.

Thursday, April 20 — 6, Mr. Rogers Neighborhood; 6:30, Feeling Free; 7, The Frugal Gourmet; 7:30, Dick Cavett; 8, Once Upon a Classic; 8:30, Old Friends . . . New Friends; 9, World; 10, Our Mututal Friend; 11, Black Perspective on the News; 11:30, Captioned News.

Friday, April 21 — 6, M[r.] Rogers Neighborhood; 6:3[0,] Calligraphy; 7, Communit[y] Express; 7:30, Dick Cavett[;] 8, Washington Week in Re[-]view; 8:30, Wall Street Week[;] 9, Nova; 10, Previn and th[e] Pittsburgh; 11, Folk Tales [of] Japan; 11:30, Captione[d] News.

Saturday, April 22 — [4,] Writers in America; 4:3[0,] Book Beat; 5, Nova; 6, Onc[e] Upon a Classic; 6:30, Wa[ll] Street Week; 7, Black Pe[r]spective on the News; 7:3[0,] Lowell Thomas Remembers[;] 8, Previn and the Pittsburgh[;] 9, Turnabout; 9:30, Watc[h] Your Mouth; 10, Soundstage[;] 11, Big Time Wrestling.

CHANNEL F

Victoria Cablevision's public-affairs Channel F, seen b[y] TV converter or set accessory, starts non-commercia[l] programs at 7:30 p.m. Tuesday through Saturday.

Saturday, April 15 — Channel F ends four series: metri[c] specials, Stop Action wit[h] Godfrey Knox, tennis wit[h] Gordon Hartley, and Park[s] and Nature.

Tuesday, April 18 — Rela[x]ing National Film Boar[d] stories on Canada's winte[r] sports, eastern autumn an[d] smallest province.

Wednesday, April 19 — Th[e] sometimes spectacular art [of] Rubens and Rembrandt [i]n the Camosun-UBC serie[s] Pyramids to Picasso.

Thursday, April 20 — Th[e] legends of Atlantis and Ale[x]ander are told in the UB[C] long-ago series Beyond th[e] Memory of Man.

Friday, April 21 — Four [of] the best B.C. Forest Servic[e] films tell of a year in the fo[r]est and its marshes, inclu[d]ing fire.

Barney Miller Reacts To World's Insanity

By JERRY BUCK

LOS ANGELES (AP) — With cigar clamped between teeth, Danny Arnold turns his back to the actors rehearsing Barney Miller and stares at four television screens in a dark recess of the cavernous stage.

Hal Linden, a pistol strapped to his waist, his arms folded, stands beside him, also intently watching the actors on the monitors.

Linden, who plays Capt. Barney Miller, is directing this episode of the hit ABC police comedy series, but producer Arnold is doing "the fine tuning."

It is a tense time, yet there is much camaraderie and kibitzing on the set. The punch lines, said for the umpteenth time, still draw laughs from the crew.

"I established right off the top I wanted a relaxed set," said Linden. "It's selfish on my part. If you're going to spend years with these people, you want to be able to relax and not have to calculate everything I say. And I want to be able to say what I want and not have it come down as a fiat from above."

Barney Miller, in its fourth year on ABC, has had actors come and go, but has gotten better in the ratings.

"The star of the show is the room, and the kinds of characters that come in," said Linden. "We're only the reactors to the insanity. Each of us represents a different view of the world. I'm the straightest.

"Dietrich (Steve Landesberg) disects and analyzes the world. He is rarely emotionally involved. Wojo (Max Gail) is emotional and sees everything in black and white. Harris (Ron Glass) is detached from people, concerned only with his dress, his women. Work for him is an interruption of his life. Yamana (Jack Soo) is an Oriental enigma. He sees all, knows all, and gently drops his wisdom. But it's different key from the rest of us.

"Barney represents the audience's eye. I can do the reactions for them. When Yamana says something in another key, I can get confused for the audience. They know they're supposed to be confused."

Arnold saw Barney Miller as the flip side of Detective Story, with an ensemble of disparate characters reacting individually to a similar situation—in this case comedically. It approaches police work in the way M-A-S-H approaches war.

"That's the way comedy is," said Arnold. "The more paranoid you are, the funnier you become. The attitudes are in contrast with the norm.

"People understand identifiable phobias and fears.

"The substance of the show is the way Hal deals with them. If Barney's not there, you'd doubt that they were capable of performing their duties. But Barney deals with them as capable and you accept it."

NEW YORK'S most popular policemen are the men of the ABC Television Network's 12th precinct and hit comedy series, Barney Miller, which airs Tuesday and Thursday nights. Tony Award-winning actor Hal Linden (centre) stars in the title role as police Capt. Barney Miller. Starring as his squad of crack detectives are (l. to r.) Jack Soo as Yemana, Max Gail as Wojehowicz, (Linden), Steve Landesberg as Dietrich, Ron Carey as Officer Levitt and Ron Glass as Harris.

CIRCUS SPECIAL

Continued from Page 1)

n the final production of Circus.

Veno Venito, a sword and ire swallower who thrills audiences of all ages with his amazing feats of balance and agility, drove non-stop from Las Vegas to Toronto through four days of blizzard. He arrived just before his taping call, changed into his costume and performed flawlessly. Venito's feats of strength and balance include balancing two razor-sharp swords end-on-end on his bare tongue. Literally, a slip-of-the-tongue could cause his death.

Walt King's Performing Elephants found a chilly reception waiting for them upon entry to Canada. They were greeted by one of the season's worst snowstorms. Trying desperately to make it to Toronto, they were turned back to the border area by the Ontario Provincial Police who had closed the highway from London to Toronto. When the storm blew over, they were able to proceed and arrive only one day late for the tappings.

THE
Plantarium
LOWER COMMERCE MALL
1175 Douglas Street, Victoria, B.C. 383-6222
NOW OFFERING
PLANT DOCTOR
INTERIOR DESIGN
CONSULTANT
"The Right Plant For The Right Location"
Ask for: GARY DELO
Ask About Our One Year Guarantee

Why are we considered the Down Comforter Specialists?

TOTAL SATISFACTION AT FACTORY DIRECT PRICES!

1. For years now we have manufactured all our own products and sold direct to consumers across North America. We offer all types of quilts in down, down/feather blends.
2. Quilts and accessories are our only business — All our products carry a 10-year guarantee! Your satisfaction has produced our valued reputation.
3. We complete numerous accessory orders for people who have purchased quilts at other outlets. We have a quilt cover, pillow case, bed ruffle, pillow shams, and sheet yardage selection second to no one in the industry.
4. We rebuild old down products into new quilts, a recycling that gives you years of comfort at half the cost.

One has a tendency to almost overlook the sheer delight of a cozy year-round sleep. Drop into one of our factory outlets today and discover "A Lifetime of Comfort"

THE EUROPEAN EIDERDOWN SHOPS

4781 Kingsway, Burnaby
437-9333
Opposite "Sears"

1728 DOUGLAS
VICTORIA
OPPOSITE The Bay
384-0133

662 Seymour, Vanc.
669-6833
in the BAY PARKADE

master charge THE INTERBANK CARD
"THE CONTINENTAL QUILT AND PILLOW SPECIALISTS"
Quilt and Pillow Rebuilding
CHARGEX
2-24

Pat Barclay

Sheila Hailey thinks she knows why her husband's books sell. "First," she says, "Arthur is a cracking good story teller . . . Second, through painstaking research which he later combines with a story, he gives people an unusual insider's view of institutions and technologies which are an essential part of modern living. Third, he has an almost uncanny sense of timing in knowing what will be topical at publication time — almost four years from when he begins planning."

Other writers might be able to duplicate Arthur Hailey's story-telling ability and capacity for voluminous research, a combination of skills not unlike being able to whistle O Canada with a mouthful of crackers. But that "uncanny sense of timing" — how does Hailey do it? Simple, says Sheila. "Arthur is a newsaholic."

He subscribes to four newspapers, buys occasional copies of several more, reads topical magazines and listens to hourly newscasts. "A day without news is a frustrating experience for Arthur," says Sheila.

The reader can be forgiven for contemplating the possibility that a day with news might be even worse. But clearly both Haileys thrive on their versions of the writing life. Everything you ever wanted to know about Arthur Hailey but were too jealous to ask is now contained between the covers of *I Married a Best Seller*, whose author is uniquely qualified to tell all.

And tell all she does, or very nearly. Sheila Hailey's book is awkwardly constructed and shows its seams like a jacket worn inside out, but her readers will not object. Her subject is interesting, and her candor so disarming, that anyone who gets past Chapter One ("A Helluva Way to Start a Romance") will have a hard time putting the book down unread.

In essence, *I Married a Best Seller* is a portrait of Arthur Hailey — a photographic portrait, that is, without benefit of retouching. (The lighting is flattering, but the warts are all on view. Mrs. Hailey is equally frank on the subject of herself.)

* * *

The book is also the story of a marriage. "To stay happily married to anyone for 25 years is an achievement," she writes in Chapter One. "To stay happily married for that length of time to a writer is a miracle."

There's the between-books trauma, for example, a compulsive restlessness which can result in an abrupt uprooting to a new home (and always the moment after the old one has finally been licked into shape, groans Mrs. H.), or an extra-marital affair. "Arthur has often insisted that he cannot write about life unless he has experienced it," she writes. Her reply, after 25 years of mutual forbearance: "Okay, you've had a good inning. But from here on, your descriptions of other women can be taken from memory. God knows, you've done enough research to last the rest of your life!"

There's also the matter of a writer's work habits. If he or she prefers to work at home, the entire household is affected. "I have a wonderful idea for a best-seller . . . How do I do it?" says Sheila, repeating an oft-heard plaint. "The answer is easy: You marry someone like me." Someone who can answer mail, weed out telephone calls, cope with insurance salesmen and raise the children quietly, sometimes single-handedly, while the writer/spouse hammers out his/her 600 words a day.

Yes, folks, 600 words is Arthur Hailey's usual daily six-hour maximum. No wonder each novel takes three years to write. (A year of research, six months of planning and 18 months when "he bleeds the words, a few at a time.")

Behind every great man are likely to be two women — his wife and his mother. Hailey's early history is the near-classic tale of working class boy makes good, encouraged by mother. But then, all the women in Arthur Hailey's life seem to be loyal fans. He still has close ties with his first wife and their three sons. His agent had so much faith in his early work that "she left her agency job and went into business for herself with Arthur as her first client." And Sheila, for all her irritation with the warts of the man she loves, is the biggest fan of all.

Yet for all its partisanship, and regardless of one's opinion of *Airport, Hotel, Wheels* et al, *I Married a Best Seller* is consistently readable and engrossing. Maybe the reason is partly because, for the Haileys, success has been remarkably sweet. They've worked hard, earned rich rewards and stayed happy. In today's world, that's another miracle.

***I MARRIED A BEST SELLER*, by Sheila Hailey. Doubleday. $9.95.**

BOOKS

Castaneda Carries On

By JULIAN REID

"There are more things in heaven and earth," as Hamlet chided his skeptical friend Horatio, "than are dreamt of in your philosophy." Over the four centuries since, that statement has grown so familiar it has been reduced to a mere banal-sounding catch-phrase; yet the lesson underlying it remains an exceptionally hard one for the modern Western intellect to grasp.

For, like Horatio, most of us are philosophical bigots, uncompromisingly skeptical know-it-alls who cling like limpets to the particular set of preconceptions regarding the essential nature of reality that are the current stock-in-trade of our stubbornly materialistic culture. Hence the exceptional importance of Carlos Castaneda's ongoing spiritual apprenticeship to the wise old Yaqui Indian sorcerer, don Juan Matus, and the best-selling series of books chronicling this contemporary pilgrim's progress.

Literary Event

Indeed, the publication of Castaneda's memoirs seems to me one of the truly important literary events of this century. For the first time, the public at large is privileged to participate vicariously in a young man's initiation into the mysteries of the world's oldest enduring spiritual legacy, that inspired mystique of "shamanism" which was in all likelihood the guiding faith of our Cro-Magnon forefathers some 40,000 years ago. And all this, moreover, in a style refreshingly free from the obfuscatory haze of moralizing exhortations and esoteric double-talk in which the profoundest wisdom has customarily been cloaked.

From the beginning, don Juan was concerned with systematically weaning young Castaneda from his neurotic dependence on that reassuringly predictable but constrictingly circumscribed circle of familiar day-to-day existence into which the entire weight of Western culture conspires to seal us all. For beyond this "first ring of power," the canny old sorcerer insists, there spreads a second, wider ring, a charmed circle where not Reason but Magic reigns supreme. It resembles the world of what we are accustomed to dismissing as "mere dreams" much more closely than it does the rather stodgy realm that has been foisted off on us as our ordinary waking reality.

Intense Vision

For most of us, this constricted inner ring has become the only "real" reality. Everything outside it we dismiss as mere irresponsible fantasy, or even out-and-out madness. But in the sorcerer's experience there are many alternate realities, each and every one a real world in its own right which the initiate is capable of entering whenever it suits his purpose to do so, and don Juan's goal is to open Castaneda's eyes to this expanded and infinitely more intense sorcerer's vision of our world.

But unlike almost all of us, Castaneda seems almost wilfully determined to resist accepting this revelation, let alone the full force of its practical implications. Thus the chronicle of his apprenticeship is essentially the continuing saga of how, under don Juan's inspired tutelage, he is gradually compelled to relinquish the multitude of comforting inhibitions and compulsively skeptical compunctions which he uses to hold himself back from taking the final, irreversible plunge into the sorcerer's way of knowing.

This, incidentally, is why there is no satisfactory way of reading Castaneda except by taking all his books in order, and at the measured pace they impose upon the committed reader. There is no way to rush the slow growth of understanding. To a greater or lesser extent, all Castaneda's hesitations and misapprehensions are our own, to be confronted and worked through rather than simply brushed over.

Still, as we look back retrospectively at the first two volumes, *The Teachings of Don Juan* and *A Separate Reality*, it is easy for us to see now how in the beginning the youthful Castaneda was almost as much a prisoner of the fashionable preoccupations of the 1960s as he was of his own brashly condescending know-it-all superiority, so typical of the callow young university student he was then. In his own pages he stands revealed as a headstrong arch-rationalizer, the Faustian Western ego incarnate, fascinated almost in spite of himself by the drug-induced hallucinations his mentor patiently compels him to undergo, but rigidly determined to categorize and keep them pigeonholed away in a separate compartment in his mind and life.

Drugs a Crutch

And then, in *Journey to Ixtlan*, we see him catching himself up short as the belated realization is borne in upon him that there is a great deal more to don Juan's teachings than he was initially willing to credit. Reviewing the early stages of his apprenticeship, and in particular a long series of conversations with his mentor which at the time he had dismissed condescendingly as irrelevant, he understands at last the reason why don Juan dosed him so liberally with hallucinogens.

The drugs, it turns out, were only a crutch, resorted to because nothing less drastic would have had the slightest chance of knocking a hole in Castaneda's well-nigh-impervious intellectual armor of dogmatizing rationalizations. And only now, when he is capable of throwing away such artificial aids and confronting the new perspectives that the old sorcerer has opened up for him on their own implicit terms, can he at last commence his true initiation into the realms of sorcery.

Taken together, *Journey to Ixtlan* and its immediate sequel, *Tales of Power*, comprise one of the most remarkable documents in the world's precious heritage of wisdom literature. Step by step, with astonishing power and lucidity, don Juan proceeds to explicate the inexplicable, supplying his reluctant apprentice with a literally mind-expanding explanation of the irrational in rationally assimilable terms.

And so the fourth volume ends, with Castaneda's long apprenticeship at last come to its conclusion — or so it seems. Indeed, don Juan himself indicates as much by removing himself bodily from the scene and from Castaneda's life. Yet he is still very much present in spirit, if not in literal fact, as soon becomes clear in the series' latest volume, *The Second Ring of Power*.

Climactic Plunge

For, as we should have expected, it soon becomes clear that even in his climactic plunge into existential commitment, Castaneda was still very much caught up in his habitual head-trip. Even now, as the new book opens, part of him is still hanging determinedly on to the soothingly egocentric delusions of his old bugbear, rationalistic materialism.

But the canny don Juan, anticipating this eventuality, has enlisted the help of the other ex-apprentices beholden to himself and his fellow-sorcerer, don Genaro, to set a series of alarming "traps" for the wilful Castaneda. These are ingeniously designed to back him into a corner where, out of sheer desperation, he will be compelled at last to let go of his comforting illusions, and commit himself wholeheartedly to the life-and-death imperatives of a world where reality is not single and simple, as we like to imagine, but multiple and irreducably complicated.

The story of Castaneda's entanglement in these snares, and in the lives and persons of those to whom his fate has been for the moment entrusted — the fierce dona Soledad, the mercurial "Little Sisters," the unforgettable la Gorda — makes for intense and sometimes wildly comical melodrama. It is a real-life parable of a fledgling's final fall out of the fool's paradise of compulsive rationalism into a new and perilous world, where his old mental prejudices must be desperately cast aside in order to ensure his survival.

Poses Challenge

It is, in many ways, a very different book from its predecessors, though no less darkly and subtly troubling for that. Much more than the others, it poses a direct challenge to the Western reader's "common sense" prejudices; and the stubborn-minded skeptic should be warned that, if he wants to hang on to his skepticism in the face of it, he will have no choice but to dismiss the entire contents as a blatant hoax, a tissue interweaving egregious nonsense with arrant lies.

But I prefer to take Castaneda at his word that this is a work of fact, not of fiction. And I can testify that anyone willing to make such a leap of faith will find that *The Second Ring of Power* adds a new dimension of reality to the sometimes shadowy metaphysical revelations don Juan adumbrates in the previous four volumes.

***THE SECOND RING OF POWER*, by Carlos Castaneda. Musson. $11.95.**

E. D. WARD-HARRIS

A few left-overs From the winter deluge

Every book reviewer has a touch of Micawber. The desperate belief that something worthwhile will turn up keeps one going and is the only antidote I know to the depressing annual post-Christmas doldrums when one is reduced to rummaging through the discard pile in hopes of discovering an overlooked masterpiece. Now that Spring is here tra-la and the new books are trickling in, one can turf out the 1977 remnants with an easy conscience and a joyous heart.

I said easy conscience, but that's not strictly true because there are always some borderline books among the hundreds I read every year which, while perhaps not rating full-length reviews, are deserving of notice, and in forking over my heap of recent discards for the last time I've salvaged a few of these for brief mention.

* * *

I was sorely tempted to devote a column to the lengthy autobiography of **Abba Eban** (Random House; $17.25) because this South African-born, Cambridge-educated Israeli statesman-scholar writes with such grace, humor and feeling. I reluctantly passed it up for two reasons: firstly, fast-moving Middle East events have already made the book out-of-date and even irrelevant; secondly, the oft-stated case for Israel, never more elegantly pleaded, failed to move me because Eban skirts the issue of the Palestinian Diaspora. And you can no longer sweep that under the rug and expect credibility.

* * *

The inclusion of "some early love letters, never before published in a book" did not strike me as sufficient reason to review yet another biography of **Catherine: Empress of All the Russias** (Collins; $15.95). Vincent Cronin, who is more at home in 18th century France, deals with the familiar story of this remarkable monarch with his customary diligence but, apart from those few letters, even he could only reassemble what others have written about this influential ruler who dominated a vast empire, a large court, and a succession of 11 lovers.

* * *

I feel a little guilty for having ignored not one, but two biographies of William II of Germany: **The Last Kaiser**, by Tyler White (Heinemann; $17.95) and **The Kaiser**, by Alan Palmer (McGraw-Hill Ryerson; $23.95). Both books are well written and both present a fair portrait of this flawed monarch who cloaked his insecurity with bombast and swagger. The trouble is that no biographer, including White and Palmer, has ever succeeded in making Queen Victoria's eldest and most troublesome grandchild anything more than a ridiculous cardboard figure. Of course he was ridiculous, as well as dangerous. He made fearful history, but there wasn't enough substance to him to make an interesting book.

* * *

Fanny Kemble, by Dorothy Marshall, (McGraw-Hill Ryerson; $16.95) is a pleasantly readable biography of the 19th century English actress who married a Georgian slave owner. I felt that most people would say "Fanny who?" And as for those who are genuinely interested — chiefly Americans — there are at least five well-documented biographies available, two of them published as recently as 1972. Dr. Marshall has nothing to add except a new interpretation. This is extremely sympathetic, unlike American biographies, and could be due to the author's natural bias as a direct descendant of la Kemble.

* * *

Myra Hess, by Marian McKenna (Thomas Nelson; $19.50) has the merit of being the first biography of the renowned British pianist. The book is dull, dull, dull. So dull that the lunch-hour concerts she gave in the National Gallery during the London blitz are the only chapters in the book containing some interest.

One can't blame Dr. McKenna, for she did her best. The trouble is Dame Myra Hess never put a foot wrong. She was never late for an engagement, never fluffed a note, never tangled with the critics, and never made an enemy. Her private life was just as exemplary. She never married and was never involved in scandal. She was a fine person, eminently laudable. Unfortunately, such paragons are the despair of biographers.

None of us who knew the late Tom Driberg could accuse him of being a model of virtue. Oxford-educated, outstanding journalist (he originated the scintillating William Hickey column in the London Daily Express), brilliant socialist MP and later, as Lord Driberg, useful member of the House of Lords. He achieved everything and nothing. Lord Beaverbrook wouldn't allow him to write under his own name and Clement Attlee and Harold Wilson reluctantly kept him out of their cabinets. The reason: he was a notorious promiscuous homosexual.

He tells his story in his posthumously published autobiography, **Ruling Passions** (Clarke, Irwin; $16.75). He writes as he talked — engagingly, incisively, frankly, humorously, knowledgeably, and of course supremely well. No one was better qualified to provide an entertaining inside look at Fleet Street, British politics and high society, but he glosses over everything and makes his kind of sex his dominant theme.

It's an incredibly sordid story. As a schoolboy he seduced middle-aged men, at Oxford he slept with anyone he could find, from dons to tradesmen. As a young man he accepted payment for sexual favors. And as a journalist, member of parliament, and peer, he haunted public conveniences and the Thames embankment to pick up willing youths or destitute down-and-outs.

EBAN . . . passed by events

One cannot condemn a man for his inability to combat his ruling passions, but one can feel sad for a man who flaunted his aberrant behavior and so doomed himself to walk in the shadows with his brilliant potential constantly unrealized.

Promiscuous homosexuality is a devilish affliction for either sex. I wonder whether Driberg didn't envy men like Noel Coward, Somerset Maugham, Beverley Nichols and many others, who without being flagrant about it managed to have and enjoy their encounters of the second kind with more or less permanent partners.

* * *

While we're on this interesting but distasteful subject I may as well mention that there is now available a paperback edition of H. Montgomery Hyde's biography of **Oscar Wilde** (Methuen). This is a fine work, thorough, fair, and immensely readable. The most complete biography of Wilde to date, it is the most outspoken about his homosexual affairs and the most judiciously accurate account I have read of the high drama of Wilde's life, surely one of the most moving true stories in the world of letters.

* * *

I could fill pages merely listing titles of the many books read but not reviewed, but I don't think you'll miss much if I don't. As a non-specialist reviewer who takes on anything and everything, my rule of thumb, whenever possible, is to write about those books that have wide appeal or are too important to be ignored; the ideal being a book which fits both categories. The above sampling consists of good books with limited appeal that failed to rate as 'musts' in this rather ruthless selective process.

For the rest, my discard pile consists of some truly awful stuff, like Inside Asquith's Cabinet, The Condensed World of the Reader's Digest, and The Goddess of Love, a poet's fanciful description of the life of Aphrodite. These are the kind of books that would fill even a book-hungry person stranded on a desert island with paroxysms of indifference. I read them all and, for your sake, never breathed a word. Be grateful.

The First Canadian Conservationists

By STEPHEN HUME

If wildlife conservation and Canadian history are up your alley, *Working for Wildlife*, by Janet Foster, is a book you'll enjoy.

Mrs. Foster is the co-host and narrator on the CBC television series To the Wild Country. The text of *Working for Wildlife* first appeared in 1971 as her thesis at York University.

At the turn of the century a small number of provincial and federal civil servants advocated the protection of Canada's already exploited wilderness and wildlife. Mrs. Foster says the Canadian conservation movement began with the struggle of this handful of civil servants to implement their values in government policy.

Most of these men had no formal scientific training. But senior civil servants like James Harkin, appointed Canada's first parks commissioner in 1911, and Gordon Hewitt, who paved the way for the protection of migratory birds, were years ahead of their time, for white men anyway, in seeing that wilderness had value in itself.

Harkin was the first Canadian with any political clout to predict that policies of protecting wildlife would pay for themselves many times over just in terms of tourist revenues.

With the establishment of a seven-member Parks Branch in 1911, Canada had the world's first government organization devoted to the management and development of parks. The branch would issue in a new era in wilderness and wildlife conservation, but Harkin, the new commissioner, would later recall that "I knew nothing about parks or what would be expected of me."

British Columbia was dragged kicking and screaming into the era of wildlife conservation. In 1916, objections by B.C. to provisions in the Treaty for the International Protection of Migratory Birds delayed its passage.

A highlight of the book is its photographs, many from the Public Archives of Canada, including one showing the results of civilization's march westward: buffalo bones littering the Canadian prairie. Another from Eatons' fall and winter catalogue of 1902-03 shows the variety of fashionable plumage made available by the wanton slaughter of birds in Canada.

The book includes maps, photographs and an extensive bibliography, but the price, $19.95, is absurd for a 200-page book assisted by grants from three national foundations.

WORKING FOR WILDLIFE: The Beginning of Preservation in Canada, by Janet Foster. University of Toronto Press. $19.95.

GOODWILL'S
BOOK SALE
ON SATURDAY, APRIL 22,
10 a.m. 'til 12 noon
at
220 BAY STREET

A CANADIAN BESTSELLER
at $12.50 NOW IN PAPER ONLY $5.95
THE PIONEER YEARS
1895-1914
BARRY BROADFOOT
Memories of Settlers Who Opened the West
With 24 pages of photographs
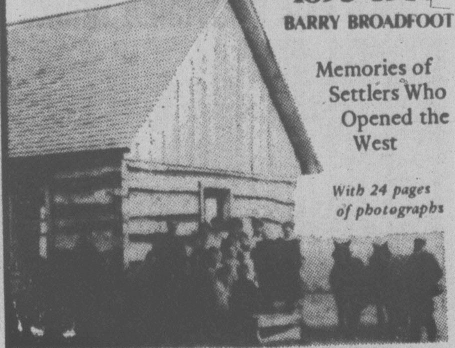
A FULL-SIZE COMPLETE QUALITY PAPERBACK from the author of TEN LOST YEARS and SIX WAR YEARS each $5.95
PaperJacks
The Canadian Paperback Publisher
330 STEELCASE RD., MARKHAM, ONT. L3R 2M1

Sports Highlights

(Continued from Page 1)

Baseball — 10:30 a.m. (5). Mariners vs. Twins.

NBA Play-Off — 12 noon (7).

Boxing — 1 p.m. (4). New York-Chicago intercity bouts.

Women's Tennis — 1:30 p.m. (5). Family Circle Cup.

Rugby — 2 p.m. (2). Ireland vs. England.

Golf — 2 p.m. (4, 8). MONY Tournament of Champions.

Pro Soccer — 2 p.m. (7). Strikers vs. Diplomats.

Sports — 2 p.m. (13). Bert Flynn Rugby Tournament.

Univers Des Sports — 2 p.m. (3).

Sportsworld — 2:30 p.m. (5). Boxing; swimming; horse racing.

Curling — 3 p.m. (9). Junior World Championships.

This Week in Baseball — 3:30 p.m. (2).

Wide World of Sports — 3:30 p.m. (4). Lumberjack competition; gymnastics.

Pro Soccer — 5:30 p.m. (9).

Outdoors with Julius Boros — 7 p.m. (11).

Fishin' Hole — 7:30 p.m. (11).

MONDAY

Baseball — 8:30 p.m. (4). Reds vs. Dodgers.

TUESDAY

Pro Soccer — 10 p.m. (9). Relay: Metros vs. Sounders.

FRIDAY

NBA Play-Off — 11:30 p.m. (7).

JACK NICKLAUS DEFENDS TITLE

A purse of $225,000 and a field of champions, the top performers on the PGA Tour, promises great golf action as CTV features live coverage of the final rounds of the 26th Tournament of Champions Golf Championship, Sunday, April 16, at 2 p.m. on Channels 4 and 8.

The Tournament of Champions, one of the richest and most prestigious tournaments in professional golf, plays at the La Costa Country Club in Carlsbad, California. The challenging 6,855-yard course with par 72, features tough finishing holes on the back nine and could cause a dramatic final round. Jack Nicklaus took the title last year, after a tie of 281 with Bruce Lietzke forced extras holes, Nicklaus winning on the third extra hole with a birdie. Graham Marsh, Johnny Miller and Tom Purtzer all tied for third with 283s.

Jack Nicklaus, a consistently top player, has since 1971 placed first or second in position and on the money list. Since turning pro and joining the PGA Tour in 1962, he has annually ranked fourth or better.

Nicklaus has boosted his career victory total to 63, surpassing Ben Hogan and moving into second place on the all-time win list. Jack also passed the $3 million mark in career purses, which is noteworthy as no one else has won $2 million.

RENT A TUX
For All Your Formal Needs
• Graduation
• Weddings
• Social Function
Be Sure to See Our Selection
Scorpion Mens Wear
Town & Country Shopping Centre (next to Woolco)
3626 Douglas Street
Victoria, B.C. V8Z 3L6
Phone 386-1931

WIFE SAVER KITCHEN NOOKS

Custom designed by master craftsmen.
Also a complete upholstering service.
HAGEL NOOK'S
2175 DOWLER PLACE
Phone 384-5123
1 Block North of Memorial Arena
2-3

DO IT YOURSELF . . . AND SAVE $$ . . .
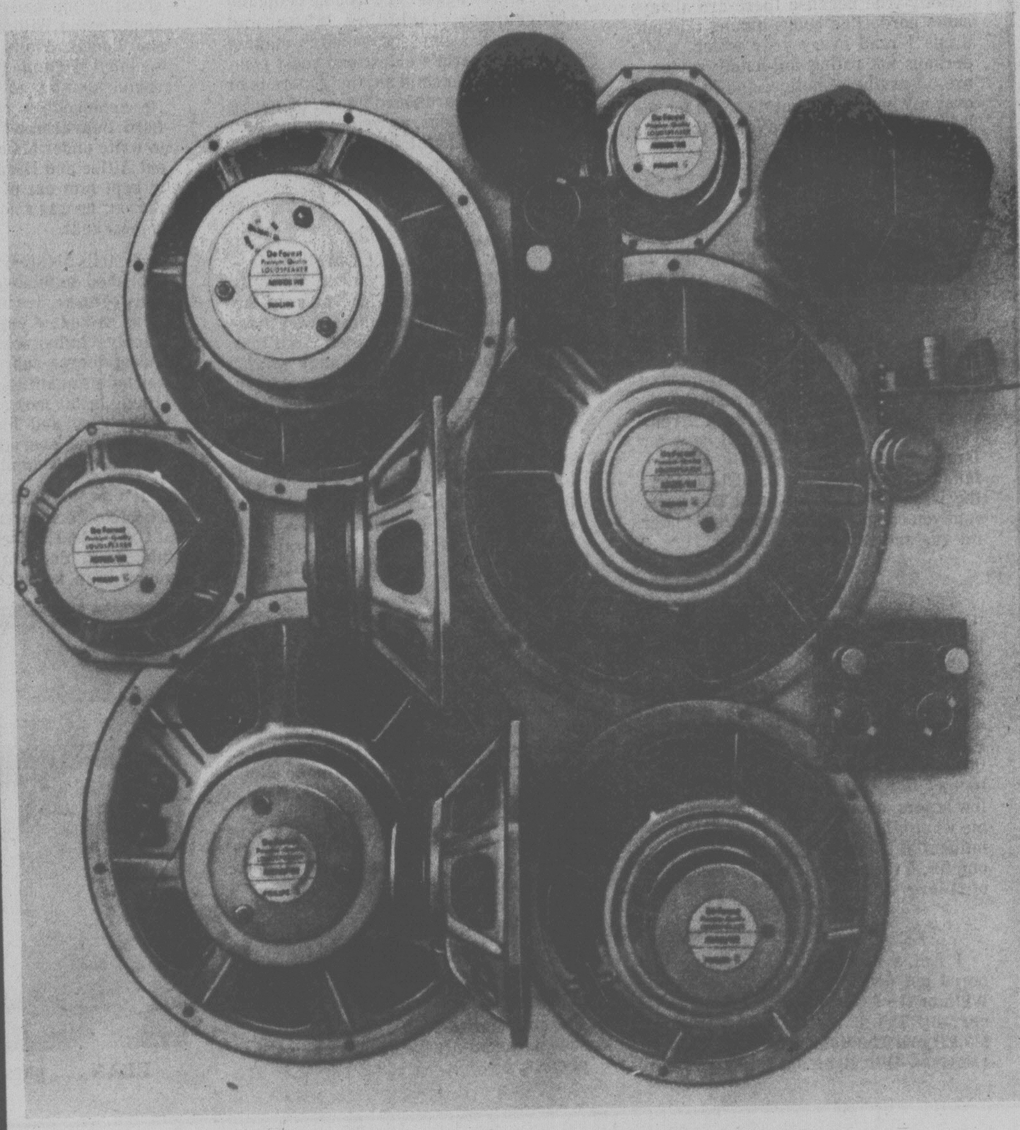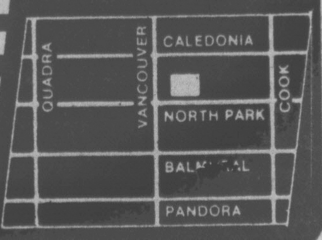
by building a Philips Stereo Speaker System from the raw components you will enjoy the sound, the satisfaction and the savings (providing of course you are handy with wood).
Philips DeForest: Speakers for people who listen
PHILIPS Electron Devices Division
A large selection of woofers, tweeters, crossovers and mid-range units on hand now as well as books and specification sheets on how to build speaker systems.
DeForest Quality Loudspeakers
SEE THEM TODAY AT . . .
SHOP AT THE SIGN OF THE QUAIL . . .
QUEALE ELECTRONICS LTD
1004 NORTH PARK ST. PHONE 388-6111
also 1161 Bowen Rd., Nanaimo, 753-1124